SEPTEMBER FIRST.

1791—Lydia Huntley Sigourney, author, born; died 1865.
1864—Evacuation of Atlanta, Ga., by the Confederate army.

THE DAILY PRESS.

THE WEATHER.

Threatening with showers tonight or Friday; cooler tonight; moderate variable winds shifting to north. Maximum, 81; minimum, 64.

Established May 10, 1887. PLAINFIELD, NEW JERSEY, THURSDAY, SEPTEMBER 1, 1910. Two Cents a Copy—$5 a Year.

THE NEW CORPORATIONS

In Union County 142 Companies Were Formed in a Year.

THE CAPITALIZATION $6,656,100.

Forty-seven Have Principal Offices at Elizabeth and Thirty-one Here—Some Statistics as to Them.

Union county is the home of many corporations. During the past year, or from September 1, 1909, up to today, there have been 142 new corporations formed in the county. Of this number forty-seven give their principal office address as Elizabeth, while thirty-one have offices in Plainfield. The rest are scattered about the county, Rahway, Summit, Westfield and Cranford having quite a number. The aggregate total authorized capital stock of all the corporations organized in the county during the year is $6,656,100.

Of these new corporations, thirty-five are clubs and various other organizations not formed for pecuniary benefits. During the year Elizabeth has had fifteen such associations incorporated, while Plainfield has had four.

Real estate and manufacturing are the aims of most of the new corporations. During the year thirty-one real estate and brokerage firms were incorporated in the county. Seven of them have offices in Elizabeth while eight are located in Plainfield. There were also twenty-nine manufacturing concerns incorporated in the county. The products of these manufacturing companies vary from machinery to the making of teddy bears and mechanical toys.

There were seventeen concerns dealing in merchandise incorporated during the year. Five of these companies are in Elizabeth, while six are in Plainfield.

Some interesting data regarding these new corporations may be obtained at the office of County Clerk Calvert, where the certificates are filed preparatory to being sent to the Secretary of State's office.

With the increase in the number of concerns in the county comes also an increase in the number of building and loan associations and banks, which is regarded as an evidence of prosperity. There were five savings institutions and building and loans incorporated in the county during the year. Four new religious organizations, two of them churches, were incorporated, which shows that the county is growing in religious as well as in business strength.

Other concerns incorporated during the year were three automobile companies, a water company, a steam laundry, a live stock company, two newspapers, five contracting companies, one hotel and six express and transportation companies.

THREW STONES AT TRAIN; THREE BOYS ARRESTED.

Three boys were captured by Marshal Eugene Lewis, of the Roselle police force, and Detective Percival F. Hughes, of the Central Railroad, yesterday morning while throwing stones at a train on the Central Railroad.

The boys were brought before Judge Noah Woodruff at 12 o'clock, and gave their names as George and Elmer Dingfeldt, aged 10 and 12, respectively, of Sixth avenue, and Frank Holland, of Westfield avenue, Roselle Park.

The boys were severely reprimanded by Judge Noah Woodruff, and told that if caught throwing stones at trains or any other property in the borough they would receive the full penalty.

Funeral of F. W. Hanaford.

The funeral services of the late Francis W. Hanaford, who died suddenly Tuesday morning, were held this afternoon from his late residence on East Sixth street, at 2:30 o'clock. Rev. Elory G. Bowers, the curate of the Grace P. E. church, officiated. The services were largely attended by many of Mr. Hanaford's friends and by representatives of the Royal Arcanum and Delta Phi fraternity, of which the dead man was an active member. The interment was made in the Scotch Plains cemetery.

Walter B. Parsons Married.

Plainfield friends will be interested in the announcement of the marriage, last evening, of Walter Bergen Parsons, son of Captain and Mrs. Charles B. Parsons, of Red Bank, and Miss Marie Louise Swan, daughter of Mr. and Mrs. Emil F. Swan, also of Red Bank, which took place at the residence of the bride's uncle, Dr. H. B. Van Dorn, in Red aBnk. Rev. Robert MacKellar, rector of Dr. H. B. Van Dorn, in Red Bank, officiated. The groom and his parents are well-known here.

MISS ETHEL A. STAPLINS BRIDE OF F. E. LIEWALD

Announcement is made of the marriage of Miss Ethel A. Staplins, daughter of Mr. and Mrs. Edward W. Staplins, of New London, Conn., and Fred E. Liewald, son of Mr. and Mrs. Adolph Liewald, of this city. The wedding took place Saturday, Aug. 27, at St. James Episcopal church, New London, Conn., Rev. Judson Arnold, rector, performing the ceremony in the presence of a large number of relatives and friends.

The bride was attended by her sister, Mrs. Eunice McCracken, of Union Hill, Hudson county, as matron-of-honor, and Alfred Liewald, of this city, brother of the groom, was best man. A reception followed the wedding at the home of the bride's parents.

The couple will reside at Woodcliffe, Hudson county, near which place the groom is employed. He is well known here, where he has a large number of friends.

MR. FOWLER ABSENTEE RECORD IN CONGRESS

Washington, D. C., Sept. 1.—If what Representative Charles Newell Fowler, of the Fifth, New Jersey, congressional district, said in the course of a speech at Plainfield, N. J., last Thursday night, is true, it is more than probable that history would record that Congress had not been in session for some years. The Insurgent candidate, appealing for help in his district, is reported to have proclaimed on that occasion that "I have not been following the Republican party, the Republican party has been following me." Here are some figures that show, most fortunately, that the nation's lawmakers have not been following the disgruntled and ambitious marble quarryman:

Fifty-ninth Congress, first session—roll calls, 100; answered, 21; unanswered, 79; years, '05-'06. Second session—roll calls, 34; answered, 18; unanswered, 16; years, '06-'07.

Sixtieth Congress, first session—roll calls, 272; answered, 121; unanswered, 151; years, '07-'08. Second session—roll calls, 44; answered, 7; unanswered, 37; years, '08-'09.

Sixty-first Congress, first session—roll calls, 36; answered, 19; unanswered, 17. Second session—roll calls, 114; answered, 37; unanswered, 77.

PEACHES TOO PLENTIFUL JERSEY FARMERS REPORT

The peach crop, on which so many of the farmers depend, is this year a failure, says a report from Whitehouse, not because the peaches are poor or few, but because they are so abundant that it will not pay to ship them to market. Only the very best will sell for enough to pay the freight, and the farmers are selling them as fast as they can at the best prices obtainable to get them off their hands before hope of marketing them at all has departed.

The best price for middling fruit on the trees in Hunterdon county is 17 cents a basket. Ninety cents has been obtained occasionally for the best. Never in the history of the State have the orchards borne so abundantly as this year.

From 40 to 85 cents a basket is the prevailing price for the best peaches at Annandale. One farm shipped 1,500 baskets yesterday, and it is estimated that it will market 15,000 by the time the season has closed. No attention is being paid to the poorer fruit. The market is so glutted that it does not pay to ship any but the best.

AGAINST HOBBLE SKIRTS.

Woe is to be the portion of any woman of Groveville, N. J., who dares to add to her wardrobe so much as one gown with a hobble skirt, for the edict has gone forth from the sanctum of the Rev. Peter Henry, pastor of the First Reformed church of that place, that none such can enter the portals of the edifice over whose destinies he presides. Further than that the reverend gentleman decalares that any woman who would so debase herself and her sex as to wear such a sartorial travesty should be spanked.

Mr. Henry characterizes the women wearing hobble skirts as "walking balloons," "lunatics" and "godless ones."

John F. Harmon and family, of West Eighth street, are home from West Harwick, Mass.

BOY SCOUTS HOME AGAIN

Plainfield Youth Returns From Ernest Thompson Seton's Camp at Lake Geoge.

ENJOYED THE EXPERIENCE.

Each Scout Lived on Thirty Cents a Day; Cooked His Own "Grub" and Slept in a Tent—Just Like Real Indians.

The local party of Boy Scouts returned this morning from its two weeks' encampment at the Ernest Thompson Seton experiment camp on Silver Bay, Lake George, N. Y., all tired out from their long trip but tanned and happy. The camp was a great success and the out of door simple life, which the boys led while at the place, was beneficial to them in every way.

There were a hundred boys in the camp from all cities in the United States and the entire company was in charge of Ernest Thompson Seton, the noted author and forwarder of nature's charms. The camp was run as an experiment in the Boys' Scout movement, which has taken a strong foothold in this city and has been the means of the formation of William D. Murray Council here, named in honor of William D. Murray of West Ninth street, who has taken a deep interest in the work.

The boys lived for two weeks in Indian style, sleeping in tepees and cooking their own food. There were eighteen tepees in the encampment, five boys living in each one. The would-be Indians were supposed to exist on thirty cents worth of food a day for each one. But the clear air of Lake George and the numerous branches of exercise made the Plainfield lads go far beyond that limit.

After rising at an early hour in the morning, the boys spent the day almost as they pleased, keeping out of doors all the time. The swimming in the lake was perfect and the canoeing was romantic, according to the local youngsters. Several long walking trips were taken and the boys climbed Black Mountain, the highest point in the vicinity of Lake George. Baseball and other sports were indulged in at the camp where the Plainfield boys showed up well.

Th food was purchased by each individual boy from the general store at Silver Bay and each boy was his own chef, waiter and dishwasher. At night a grand council was held to which everybody was supposed to be present. The Plainfield boys took a prominent part in these meetings.

Needless to say the local delegation was a jolly one and each member of it said that he had had the time of his life. The boys were ably managed by Chauncey R. Murphey, of Watchung avenue, who acted as the director and chaperon of the group. Mr. Murphey said that he had his hands full with his charge at times but the boys were a credit to the city in the way they took hold of the camp life.

Among those in the local party party were: Chauncey Murphey, Cedric Ostrum, William Thompson, Schuyler Line, Frank Dunning and Murdock Hetfield, all of this city. Julian Hovey as a member of the party, from Washington.

"FRITZ" HARDING RETURNS; PLANS TRIP TO EUROPE.

"Fritz" Harding, who was formerly an operator at the local Western Union Telegraph Company office, has returned from a trip to Chicago and Denver. At the former place he met his brother, John Harding, whom he had not seen for seventeen years, and the latter failed to recognize him at first.

Mr. Harding is a prosperous business man in Chicago. Although he had a good time on the trip and liked the West, Mr. Harding said Plainfield was good enough for him. Next month he will leave for Europe with his mother, to be gone several weeks.

Identified by Former Plainfielder.

William Sullivan, formerly of Truell Hall, but now of Cranford, was largely responsibe for the identification of Vera Fitch, the young woman who shot herself in the Hotel Astor, Monday night, and who is now reported to be in a critical condition at Flower Hospital, New York. She was identified last night as the daughter of the late Col. Henry S. Fitch, U. S. A., of Oakland, Cal. Her sister is Mrs. Roy W. Conger, whose husband is a nephew of the late Edwin H. Conger, formerly minister to China.

English Setter Lost.

Attention is called to an advertisement in today's Daily Press of a lost English setter, bird dog, belonging to A. G. Hooley, of 17 Rockview Terrace. The dog answers to the name of "Belle," and the advertisement gives full particulars as to the particular markings of the dog.

VEGETABLE THIEVES NOW

Farmers Becoming Alarmed at Nocturnal Depredations Petition Police For Help.

LEGITIMATE GROCERS PUZZLED.

This City Apparently Free From Alleged Night Prowlers, Some are Wondering.

Considerable wonder has been expressed recently owing to the disparity which has existed between the prices charged for vegetables by the reputable grocers and those charged by some of the itinerant peddlers. It has been alleged in several quarters of Union county that vegetables handed out from the peddlers' wagons were not the legitimate property of the vendors.

Allegations are coming from several quarters that a certain gang of vegetable peddlers have taken nocturnal trips abroad and have tendered their accumulations of freshly plucked goods to their customers at prices which it would not pay local dealers to handle.

The latest example of the depredations of these marauders is cited in Elizabeth. There appeared, yesterday, a statement from one of the grocers in that city which has opned the eyes of the grocery world to the speculations which have been puzzling the farmers who cultivate the stuff.

It is alleged in the plaint from the eastern edge of the county that vegetable thieves have been doing a thriving business during the past six weeks and that the sum total of the thefts amount up into the thousands of dollars.

In the story from Elizabeth the thieves take the darkest part of the night in which to make raids on nearby and distant truck farmers and then take the shortest route to dispose of their stolen goods. The strange part of the whole affair is that the peddlers are considered to be honest by their customers and the latter purchase their fresh fruit and vgetables believing that they are buying from those who follow the business in a legitimate manner.

So far as known, there are no parallel cases in this city, but the police are going to keep a wary eye open for possible robbers. Several small farms have been completely stripped of their farm products during the past several weeks.

BAG OF JEWELS A FOOTMAT

Left in a Hack and Overlooked by All Until Owner's Return.

A hackman unknowingly carted around in his rig for two hours, Tuesday night at Asbury Park, a bag that contained a diamond necklace, two sunbursts, several diamond pins, a rope of pearls, a dozen rings and other jewelry said to be worth several thousand dollars.

The jewels are the property of the Misses Ruth and Grace Reddy, of Chicago, who arrived Tuesday night at the Colonial hotel in Eighth avenue, Asbury Park, and in the excitement of the greeting from friends left their jewel bag in the hack, where it was for two hours a footmat for several fares the cabby had in the meantime.

While dressing the Misses Reddy missed their jewels. A search for the carriage was made and it was located and the bag found in it. The hack driver received numerous fares for his unwitting care of the bag.

MODEL CITY TO BE FIREPROOF.

Mrs. Sage Establishes Testing Station for Forest Hills Materials.

An experiment station for the testing of fireproof building materials has been established by Mrs. Russell Sage, at Sewaren, in connection with her "model city" project. The purpose of this undertaking at Forest Hills, Long Island, is to enable men of moderate means to live in comfort, owning their own homes, with gardens and plenty of fresh air.

The construction of the "model city" has just been started with two houses of terra cotta. They are to have walls, floors and paritions of the same kind of hollow briks as are used for fireproofing New York skyscrapers. It is the intention of those in charge of the Forest Hills building operations to have all the houses made absolutely fireproof in their structural parts.

Improvements at Franklin School.

Some much needed improvements are being made at the Franklin School, toilets being built for the school. Heretofore the toilets were located in the Stillman school building, which adjoins the Franklin School. The new toilets are to be in separate outbuildings, which are now under construction. The work will be completed within a few days.

A PLAYGROUNDS SOCIAL

More Than Two Hundred Children Enjoy Refreshments at Bryant School.

PRAISE FOR THE MONITORS.

Many Mothers Take Opportunity of Seeing What the Public Amusement Scheme Means for Their Offspring.

More than two hundred children enjoyed the lavish refreshments provided for them yesterday afternoon at the final function of the playgrounds. Parents who were prevented from attending the dances on the previous day appeared in numbers yesterday and entered into the spirit of the event with some of the enthusiasm of the children. Mothers, who had not had the time to see what was being accomplished by their offspring during the heated weather had a chance to see yesterday what had been accomplished by Miss Moe and others who have had the children in charge.

Dances of the old folk character were performed on Tuesday afternoon. As was told in the Daily Press yesterday, the dances were executed with the accompanying voices of the children, and with the utmost precision. Some of the mothers present yesterday were: Mrs. Gildersleeve, Mrs. Weissman, Mrs. Kiely, Mrs. Vail, Mrs. Wilson, Mrs. Scherer, Mrs. Reubenstein, Mrs. Dugan and Mrs. Ord.

The girls who took part in the folk dances were: Maude Feale, Marion Gildersleeve, Marguerite Price, Ida Butler, Edna Strauss, Ruth Carder, Bessie McGoldrick, May Burke, Sadie Hart, Elsie Hart, Lilan Ryno, Loretta Kneiff, Thora Vail.

The boys who amused the audience with their tumbling on the big platform and who seemed to disdain the hard surface were Daniel Kiely, George Gildersleeve, Raymond Sherer, Randall Rubenstein, Edwin Dugan, Robert Bowers and the three sons of Rev. Mr. Tilden, Rufus Clifford and Calvin. Others were Richard Cass, Truman Sharp and Harold Wilson.

The monitors to whom much of the credit is due for the discipline maintained at the grounds during the summer are: Ethel Runyon, Helen Weissman, Maude Morris, Eva Little, Mildred Clark, Frederick Quentin and others.

There appears to be doubt as to the value of the public playgrounds and they had an enthusiastic endorsement yesterday.

Noted Army Speaker Coming.

Colonel J. Dean, head of the Salvation Army Training College, New York, will visit this city Saturday and Sunday and conduct services for the local corps. Col. Dean succeeded Colonel A. A. Chandler, who is well-known here, and the local corps has been fortunate in securing him. He recently returned from the International Training School of the Army in London, and has had a wide experience in Christian work in many lands. It is expected that Mrs. Dean, who is a sweet singer, will accompany the colonel.

Accepted Positions as Teachers.

The Misses Mary H. and Florence L. Randolph are visiting their parents, Mr. and Mrs. R. E. Randolph, of 634 West Third street. Miss Florence Randolph, who was graduated from the Institute for Colored Youth, Cheyney, Pa., in June, has been appointed teacher of domestic science at Avery College, Allegheny, Pa., while Miss Mary H. Randolph will teach this year in the public schools of Baltimore, Md.

Drake-Banks.

Rev. Royal A. Stout, pastor of the Netherwood Reformed church, officiated at the wedding of Howard C. Drake and Miss Josie D. Banks, yesterday at noon. The couple were married at noon at the home of the bride's parents, Mr. and Mrs. William T. Banks, of Netherwood avenue. Only immediate friends of the young people were present.

Improvements at the Theatre.

Proctor & Sanderson, lessees of the Plainfield theatre, are having a brick addition built to the rear of the theatre for the storage of extra scenery. The large electric sign has been taken down from in front of the theatre for repairs. It will be replaced before Monday, the day the house will open.

Tennis at Park Golf Club.

There will be a tennis tournament, in singles and doubles for men and women at the Park Golf Club, Saturday events.

—Use Press Want Ads.

—Neuman Bros. will receive for tomorrow's trade 150 baskets of fancy white and yellow peaches, all fine fruit and at reasonable prices.

ALLEGED ROBBER HELD FOR GRAND JURY ACTION

John T. Porter, colored, of Watchung avenue, was held under $100 bonds by City Judge William N. Runyon, this morning, to await the action of the grand jury. Porter is accused of having robbed Herman Overland, Jr., of a pair of shoes and a pocket book containing $2.

When arraigned Porter declared that he had bought the shoes from William Johnson, a barber, and that Johnson was the man who actually committed the robbery. He said that when he and Johnston had passed the sleeping man once they retraced their steps and finally decided to rob the sleeper and divide the proceeds.

The story told by Johnson differs in many respects from that told by Porter and flatly contradicts some of the essential facts. It is said by the police that Johnson has always borne a good reputation and that it is hardly likely that his connection with Porter was in any way criminal.

TWO BICYCLES FOUND; STOLEN IN WESTFIELD

Bicycle thieves of the kind which manage to deceive everybody as to their maneuvres got away with two wheels from people in Westfield yestrday afternoon, but evidently becoming alarmed after riding as far as Terrell road, decided to abandon the bicycles.

At 5 o'clock yesterday afternoon Chief of Police O'Neill, of Westfield, notified local headquarters that two wheels had disappeared from the golf links and that it was supposed they were being ridden toward this city by two boys employed in the neighborhood. Chief Kiely immediately despatched two patrolmen on bicycles to intercept the supposed thieves, but they were not found. At 7:30 Chief O'Neill telephoned again that a report had been received by him that two bicycles answering the descriptions of the two missing ones had been offered for sale near Fanwood. Both wheels were ridden by colored boys.

This morning Patrolman Sweeney brought in a wheel which he had picked up in front of 159 East Front street, evidently abandoned. Some time later John Kiederling brought in another which he found in the bushes near Wolf's Hill. Both wheels proved to be the missing ones from Westfield.

It is believed that the police will be able to round up the two boys who stole the machines.

BUSINESS COLLEGE FALL TERM BEGINS

The Plainfield Business College re-opened this morning for the fall term and, despite the inclement weather, the attendance was large, there being a considerable gain over last year. There will be a still further increase in the attendance on September 6, by which time a number of young people will have returned from their vacations.

This marks Prof. A. S. Herr's sixth year as proprietor and principal of the local college, and its growth during the past five years has been remarkable. It can only be attributed to the integrity of the management, the high educational standing of the school and the earnestness of purpose which Prof. Herr has displayed in his efforts to make the Plainfield Business College a real factor of educational life in this community.

That the work of the school is appreciated, is evidenced by its growth and the general sentiment of the people of this vicinity for the highest standard of education, whether it be along the lines of classical or, as in the case of the Plainfield Business College, real, practical, character building education.

STATE'S PAID FIREMEN TO ASSEMBLE IN OCTOBER.

On October 29 the annual convention of the paid firemen of the State will be held in St. Michael's Hall, East Jersey and Jaques streets, Elizabeth, but as yet the arrangements for the event have not been made. The convention will be in session but a single day, and in addition to the business meetings, it is planned to have a banquet.

There are but twelve paid fire departments in the State and all of these will have representativs in attendance at the convention. The last convention of the paid firemen was held at Camden.

H. B. Sutphen, of 119 East Fifth street, will start on his vacation tomorrow, spending the time along the Jersey coast.

NEW PHYSICAL DIRECTOR

Thomas B. Whittakes of Reading, Assumes His Duties at the Y. M. C. A.

HE SUCCEEDS G. L. LISTMAN.

New Man Has a Reputation as an Athlete and as an Organizer—All the Staff Have Returned to Their Work.

Thomas B. Whittaker, who was elected by the Board of Directors of the local Y. M. C. A. in July to take the place of George L. Listman as physical director of the Plainfield Association, assumed his duties in

Thomas Whittaker.

that capacity this morning. Mr. Whittaker came to this city last night from Reading, Pa., where he has been engaged as director of the large municipal playgrounds, and as city swimming instructor.

The new physical director comes here with a reputation as an athlete in track, football and swimming. He is also a good manager and capable organizer, qualities which are needed in his branch of work. He is especially competent in aquatic sports and has won many medals for speed swimming and fancy diving. He has raced against all of the crack swimmers in the country, including the world's champion, Charles Daniels. Plans have been made by him to make swimming one of the features of the physical department work.

The regular work in the department of physical training will not be formally started until the latter part of this month on account of the extensive repairs which are to be made to the gymnasium, swimming pool and locker rooms. All of the equipment in this department of the association is to be put in first-class condition, and the locker rooms are to be painted and renovated.

With the addition of Mr. Whittaker, the regular force for the Y. M. C. A. work is now back at its duties. Herbert E. Parker, the general secretary, returned this morning from his vacation, which he spent in Cleveland and Buffalo. C. William Bingaman has taken charge of the boys' work, after spending a month at his home in Buffalo, and Henry Walle, the superintendent of the building and chief engineer, is again at work after enjoying a two weeks' trip in New York State.

George L. Listman, who has been the physical director for the past few years, has gone to Montclair to take charge of the physical work in that association. Charles H. Line, who has acted as assistant physical director and assistant general secretary for the past year, and who has won many friends in this city by his competent management, leaves the local association and will enter the Springfield Training School at Springfield, Mass., where he will make a study of the theory of Y. M. C. A. methods in preparation for association work.

Bodine—Quinn.

Miss Kate Bodine, daughter of William Bodine, of Jackson avenue, the borough, and Thomas Quinn, of Park avenue, this city, were married this morning, at St. John's church, Dunellen, Father Dunphy, the rector officiating. The couple after a wedding trip, will reside on West Fifth street, this city.

Rainfall Above Normal.

Weather Prophet John Neagle reported today's rainfall from 12:40 to 10:15 a. m., as 1.16 inches, which is considerable for the period. The total rainfall for August was 4.94 inches, as against 6.37 inches for the corresponding month of last year. The normal rainfall for August is 4.87 inches.

Issues Papers in Contract Case.

Justice William E. Smith, of South Plainfield, issued summons, yesterday in the contract case of Clark T. Rogers & Co., of New Market, against John Edward Clark, of Bound Brook, and the papers were served yesterday by Constable Robert L. Pierce. They are returnable on September 6.

GREEN STAMP DAY.—Wednesday next, Aug. 31st, will be Red Letter day. Come here and get your regular amount as usual free of charge to you. Don't miss it.

Household Sponges—These sponges are the very finest and best; prices from—
10c to 35c

Tea Kettles—Nickle tea kettles, all copper, at—
98c, $1.19 and $1.25

Shelf Paper—In all the new colors, with lace edge; 5c val. for.....3c

The Rayo Lamp—Gives a brilliant light, specially good for reading; price.....$1.50

Lanterns—Good strong dashboard lanterns for.....75c

RIBBONS! RIBBONS!

500 pieces of new ribbons, plain and satin taffeta, checks, stripes, brocades, &c., in the newshades. This is perhaps the best ribbon offering we have ever shown, and every lady in this section should see them as they cannot be duplicated at this price again, widths from 4 to 6 inches, and values up to 39c. Sale price.....15c

A.E.FORCE & CO.

"THE WHITE STORE" SAVES YOU MONEY.

WE GIVE S. & H. GREEN TRADING STAMPS

PRESERVING TIME IS HERE AND "THE WHITE STORE" IS FULLY PREPARED TO MEET YOUR EVERY REQUIREMENT IN THIS PARTICULAR LINE.

Mason Quart Jars—Dozen.....55c
Mason Pint Jars—Dozen.....50c
Telephone Jars, wide mouth, with glass top; Quarts, 98c; Pints, 89c doz.
Quarts, dozen, Economy.....$1.10
Economy pints, dozen.....95c
Jar Rings—For Mason or Lightning Jars; dozen.....8c
Jar Caps—Dozen.....25c
Jelly Glasses—Dozen.....29c and 25c
Wax Paper—Large Roll.....5c
Jar Fillers, 5c each. Parowax, 10c lb. Cake.
Watering Pots—Japanned, 45c value 29c; 35c pots for 25c; 29c pots for 19c.
Galvanized Watering Pots—39c value 29c; 35c pots for 25c, and 29c pots for 19c.
Pickle Jars and pots from 1 to 5 gallon size—prices run from.....19c to 69c

Chopping Bowls, in three sizes, strong and heavy, at—
25c, 35c and 39c
Colanders—In tin and granite; prices ranging from—
12½c to 50c
Jelly Strainers—With masher; specially priced at, each.....25c

SPECIAL VALUES IN EVERYTHING PERTAINING TO SUMMER MERCHANDISE IN ORDER TO EFFECT A QUICK CLEARANCE—IN BASEMENT SECTION.

Screen Doors—In the best and most wanted sizes, that sold up to $1.49, if you want one buy it now for.....98c
Porch Screens—What there is left will be sacrificed. Plain 6x8, 85c grade, will be sold this week for.....65c
Size 8x10, value $1.49, for.....98c
Size 6x8, in green, value $1.25, for.....98c
Croquet Sets—If you want one even for next season, it will pay you to buy now.
Croquet Sets, was $1.39, reduced to.....98c
Croquet Sets, was $2.50, reduced to.....$1.98
Croquet Sets, was $3.00, reduced to.....$2.25
Jardiniers—One lot of assorted styles, 10 and 11 inches, that sold up to $1.50; closing price.....69c
Garden Hose—In 25 and 50-foot lengths; good serviceable hose; regularly sold for 16c; closing price, foot.....12c
Ice Cream Freezers—Every cream freezer in the store will be marked down in price, to effect a quick clearance.

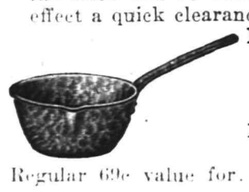

Lipped Preserving Kettles—10-qt. size, extra good grade; 49c value for....35c
Lipped Preserving Kettles—14-qt. size. Regular 69c value for.....45c

HOUSEKEEPING DEPARTMENT

Bread Boxes—Priced.....55c to 75c
Galvanized Tubs—In three sizes, at—
55c, 65c and 75c each.
Wash Boards—Comes in glass and zinc; prices from.....29c to 59c
Swift's Pride Cleanser—Specially priced, 3 cans for.....25c
Parlor Brooms—4 sewed, good and strong; reg. 50c grade for.....39c
Clothes Baskets—Fine split willow; 69c quality for.....49c

DO IT NOW.—Those who contemplate canning this season would do well to order their cans, rubbers, in fact, all your supplies now. Don't wait till the last moment.

Liquid Veneer—The kind that gives the surface such a rich finish. Bottle....25c and 50c

Bath Room Fixtures—Such as bath seats, towel bars, soap holders, glass shelves, paper holders, glass holders.

Wringers—All styles in the Horseshoe brand, every wringer warranted; prices—
$2.98 to $4.98

Glass Pitchers—3-quart glass water pitchers, colonial cut, 35c quality for.....25c

Alarm Clocks—The American is a dependable kind, and is made to sell for $1. Our price is.....79c

Great Sale of Wash Goods Remnants—All kinds of materials represented in this lot, the lengths vary from 1 yard to 8 yards. They are suitable for children's and misses' school dresses, waists etc. You will find them on centre table at...Half Price

AMONG OUR NEIGHBORS

THE DAILY PRESS may be obtained from the following Newsdealers and Agents. 10c a week.

CITY.

Wagner & Moorhouse,
The City Market, 125 North Ave.
E. H. Clevely.....157 North Ave.
Timbo & Co......216 Watchung Ave.
W. C. Burns.....212 Watchung Ave.
Jos. Moledesky.....247 West Front St.
Mrs. M. Jenson....657 West Fourth St.
Union News Co.....R. R. Station
J. C. Field, Jr......411 Park Ave.
E. A. Laing.....149 W. Front St.
A. D. Mallison..Fourth and Liberty Sts.
M. Estil.....111 Park Ave.
Debeie & Stahl.....113 Somerset St.
W. H. Olmstead.....331 Watchung Ave.
T. A. Garthwaite..Cor. 4th & Watchung
J. Mottley..Cor. F 3rd & Richmond Sts.

SUBURBAN.

Dunellen.....A. Peters
New Market.....Coriell
Bound Brook.....Union News Co.
Somerville.....Jacob Genert
Westfield....C. F. Wittke, A. E. Snyder
Westfield.....L. Glasser
Scotch Plains.....Frank Anson
South Plainfield.....Hamilton
Fanwood.....Frank Anson
Netherwood.....W. H. Olmstead

SOMERVILLE.

Petitions have been filed with the borough clerk as follows: Delegates to the State Convention—Democratic, Nelson Y. Dugan, Michael W. Scully and Philip W. Tunison; Republican, Lewis A. Thompson and James A. Mets, Jr. Congressional Convention—Democratic William J. Kirby and John Zalaup; Republican, Frederick A. Pope, James Z. Bergen, Garret W. Van Cleef, Cornelius Bergen and Milton Labaw. Members of the County executive committee—Democratic, Third district, Thomas E. Flaherty; Republican, First district Samuel M. Davenport. Justice of the Peace (two vacancies)—Democratic, David S. Kitchen, Edwar N. Farley. Borough Council (two vacancies)—Democratic, Albert Cline, Charles Schwed, at present a member of the Council, has declined to serve again and no one has been selected to succeed him.

Miss Elizabeth Vandeveer has gone to Avon, where she will spend the remainder of the week with her aunt, Mrs. L. P. Gaston.

Dr. and Mrs. Ely, of High street, have returned to their home after spending the summer at Dover.

Andrew Hoch is taking his annual vacation, during which time he expects to visit Niagara Falls.

Miss Jessamine Burd has returned from Atlantic City, where she spent two weeks.

The Misses May and Delia McLoughlin are spending two weeks at Ocean Grove.

The annual meeting of the W. C. T. U. was held today.

BOUND BROOK AND VICINITY.

Raymond Stryker, of Newark, has bought the Ralph Geauque property in Clinton street, South Bound Brook. Mr. and Mrs. Geauque will go to Kendalville, Ind., where they will make their home.

Miss Louise Rider, of Brooklyn, is being entertained at the home of Mr. and Mrs. Charles J. Anderson, in High street, South Bound Brook.

Miss Lillian Pettingill, of West Second street, Bound Brook, is visiting her aunt, Mrs. A. H. Steibling, at Long Island City.

Mrs. Lena Diehl and grandson, Edgar Cregar, of Elizabeth street, South Bound Brook, are visiting at Allentown, Pa.

Robert Suydam moved his family from Prospect place, Beachwood Heights, to Belvidere Tuesday.

Bertram A. Copeland, of Bound Brook, has gone to Waltham, Mass.

WESTFIELD.

Westfield delegates to the Republican Congressional convention are all Fowler men with one exception. Congressman Fowler was in town for a short time Tuesday afternoon and called upon Assemblyman Lloyd Thompson. He was informed how the delegates stood, and left here to go to Plainfield.

Westfield public schools will open September 13. Principal Savitz with several of the teachers will be at the Washington School the previous Saturday to receive the enrollment of pupils.

The Terrace Park Tennis Club, recently organized, has started two tournaments, one for singles and one for doubles, both handicaps.

DUNELLEN AND VICINITY.

The football spirit has already struck the borough and from the looks of things this will be a big year for the sport in this vicinity. The second team held a special meeting last night and after a discussion of plans for a fast team on the gridiron, it was decided to hold a meeting of all members tonight. At this gathering the final touches on the season's work will be made and arrangements for a gridiron, practice, etc., will be completed. The younger boys in the borough have caught the fever already and yesterday afternoon ten of the lads were practicing on the lot near the railroad station.

George Simon, a member of the Plainfield Cycling Club and a winner of many of the road races in Plainfield, was arrested in the borough Tuesday night for riding his bicycle without a light. Marshal Benson took his wheel from him and held it for him to appear before Recorder Campbell last night. After listening to the young man's story, the Recorder suspended sentence.

Miss Kate Bodine and Thomas Quinn, of Plainfield, were married in St. John's Roman Catholic church this morning by Father Dunphy. Only a few intimate relatives of the couple witnessed the ceremony.

Julius and James Margentino caught thirty-seven dace in the New Market lake Monday afternoon. They only fished for a few hours and reported that the dace were biting in great shape.

The Misses Anna, Marguerite and Elsie Wagner, of Brooklyn, who have been visiting the family of their uncle, Louis Block, of North avenue, returned to the city yesterday afternoon.

Miss Grace Cameron, of Elizabeth, who has been visiting the family of her uncle, George Cameron, of New Market road, returned home yesterday afternoon.

Although many gardens in the borough have been stripped this season, the New Market farmers have reported no such depredations in their vicinity.

John P. Fenner and Nelson B. Giles, both of the borough, have been drawn on the panel for the petit jury, which meets in September.

Mr. and Mrs. Arthur Craig, of North avenue, are rejoicing over the arrival of a baby boy. He was born Saturday night.

Constable Robert Pierce, of New Market, has returned from a week's vacation at Ocean Grove.

William P. Deering, of the Weekly Call staff, spent Sunday with his family at Boynton Beach.

Mrs. Markan, of Madison avenue, is confined to her home with a serious illness.

Miss Ethel Tinsman has gone to Lake Hopatcong for a vacation visit.

EXPRESS PLOUGHS THROUGH WORKMEN.

Elizabeth, Sept. 1.—One man was killed and several others had narrow escapes when a fast eastbuond mail train on the Pennsylvania Railroad plunged through a gang of workmen making repairs on the Broad street arch at 1:40 o'clock yesterday afternoon. Thomas Nevins, 20 years old, a painter, of Bond street, this city, was instantly killed.

Nevins was employed under Joseph Allen, the contractor in charge of the work. He, with the other members of the gang, saw a westbound train approaching and stepped out of the way. Nevins, however, walked directly in the path of the mail train, eastbound. His body was hurled about fifty feet, decapitated and was badly mutilated. Morguekeeper Engel took charge of the remains.

It is not known whether or not Nevins has relatives in this city. He gave no address to the foreman of the gang when he secured employment.

Will Close at 12 oclock Saturday, September 3rd.

We Are Looking forward and expect an unusual volume of business this fall. Our warerooms are filling up with new stock, and we have prepared a splendid variety of **Furniture** for you to choose from.

Just Now it is **Dressers** and **Chiffoniers** we want to tell you about. We have them in all the popular woods and finishes and a wide range of prices.

Mahogany Dressers - - $18.00 up to $85.00
Oak Dressers - - - 11.75 " " 28.00
Birdseye Maple Dressers - 19.50 " " 54.00
Circassian Walnut Dressers - 36.00 " " 58.00
Chiffoniers to match.

POWLISON & JONES
149-151 E. Front St. Plainfield, N. J.

The Plainfield Fur Store
which was here last year is now occupying the same place,
178 EAST FRONT STREET
The fur stock which is made in our factory through the summer will be the largest and most up-to-date display ever shown in Plainfield. Thousands of our former customers will testify to the quality of our goods.
Remodelling and alterations a specialty. Watch for our opening September 1st.
The Plainfield Fur Store,
178 East Front Street.
CHARLES KURTZMAN, Proprietor.

R. W. BARNES
217 PARK AVENUE 'PHONE 1519-W
Groceries, Fresh Fruits and Vegetables
Peanut Butter, Queen Olives by the measure, Sweet and Sour Pickles, Fancy Cheeses, Boiled Ham, Smoked Salmon.

TIZ--For Sore Feet

Tired, Aching, Swollen, Smelly, Sweaty, Feet? Corns Callouses or Bunions? Use TIZ. It's Sure, Quick and Certain.

You Will Enjoy Using TIZ. The Most Pleasant Remedy You Ever Tried and Moreover It Works.

At last here is instant relief and a lasting permanent remedy for sore feet. No more tired feet. No more aching feet. No more swollen, bad smelling, sweaty feet. No more corns. No more bunions. No more callouses, no matter what ails your feet or what under the sun you've tried without getting relief, just use TIZ.

TIZ is totally unlike anything else for the purpose. You ever heard of. It's the only foot remedy ever made which acts on the principle of drawing out all the poisonous exudations which cause sore feet. Powders and other remedies merely clog up the pores. TIZ cleanses them out and keeps them clean. It works right off. You will feel better the very first time it's used. Use it a week and you can forget you ever had sore feet. There is nothing on earth that can compare with it. TIZ is for sale at all druggists 25 cents per box or direct if you wish from Walter Luther Dodge & Co., Chicago, Ill. Recommended and sold by

NOTICE.

Notice of Meetings of the Boards of Registry, Primary and General Elections, in the Borough of North Plainfield.

Notice is hereby given that a Primary Election will be held on Tuesday, September 13, 1910, in the Borough of North Plainfield, N. J., to select candidates for the offices of Sheriff, Member of Assembly, two Coroners, two Councilmen one Collector, one Assessor, one Justice of Peace, one Freeholder, three county committeemen, and also for the election of delegates to the State and Congressional conventions of the respective parties.

The Boards of Registry and Election will meet at the places and on the days designated herewith between the hours of 1 and 9 o'clock p. m.:

September 6, for organization and to begin house to house canvas.

September 13, to revise registers and hold primary election.

November 1, final meeting and revision of registers.

First District, 93 Somerset St.
Second District 80 Somerset St.
Third District, 181 Somerset St.

The General Election will be held at the polling places designated above on Tuesday, November 8, 1910.

FREDERICK A. MARTIN
8 25 4 th Borough Clerk.

RAM'S HORN CAMP
HALSEY ISLAND
Lake Hopatcong
THOMAS M. MUIR notifies all young men who want to have a good time during their vacation that he has what they want at Ram's Horn Camp. Good food, boating, bathing and fishing.
Rates on application. Special dinners for Sunday excursion parties. Address
T. M. MUIR
NOLAN'S POINT LAKE HOPATCONG

WALKS
We Construct Them
Trap Rock, Cement
Experience
R. G. BUSH
Tel. Con. 743-5 South Ave

FRANK NEIDIG'S
LINCOLN MARKET
94 Somerset St.
Telephone—781.
Meats, Vegetables & "Heinz's 57."

Hodge's Pharmacy.
Y. M. C. A. Building.
BELLE MEAD SWEETS.
Tel 62

CHRISTIAN FIELD.

The Congregational church will be closed next Sunday, and on the following Sunday it is expected that regular services will be resumed.

By the middle of September all of the local pastors who have been out of the city on vacations are expected home to take up the fall and winter work.

Regular services will be resumed at All Souls church, on Park avenue, Sunday, September 11, when the pastor, Rev. A. C. Nickerson, will preach.

There will be no services at the First Presbyterian church next Sunday, but on the following Sunday the pastor, Rev. Dr. C. E. Herring, will be in his pulpit.

CLEVELAND ESTATE VALUED AT $39,000.

New York, Sept. 1.—Wm. Blau, the transfer tax appraiser named to appraise the New York estate of Grover Cleveland, reported yesterday that the total estate here, all personal property, amounts to $39,065. Of this amount about $10,000 was in cash in banks. The estate had fifty shares of New York Trust Company stock, which sold at $490 a share, and fifty shares of the Realty Associates, worth $115 a share. The net estate subject to taxation was $32,378.

The appraiser said that the executor had declined to tell the amount of the estate in New Jersey, and for that reason a tax of 5 per cent. was assessed, whereas, if the amount had been stated the tax would have been 1 per cent. By so doing the estate paid $400 more in taxes than if the amount of the estate in New Jersey had been stated. In Mr. Cleveland's will he left $10,000 each to his four children in trust, the income to be paid to their mother until they are 21, when they will get the principal. If either daughter cease living with their mother before they are 21 they will receive the income of their share. The residue of the estate goes to Mrs. Cleveland.

The children of Richard Hastings, a nephew, got $8,000, and Margaret Hastings, a niece, got $3,000.

To his executor, Frank S. Hastings, Mr. Cleveland left his seal ring, "which I have worn many years and which was a present to me by my wife, who concurs in the gift."

To the late Richard Watson Gilder, Mr. Cleveland left a watch and chain presented to him in 1893 by Mr. Gilder, E. C. Benedict and J. J. Sinclair.

ATTACKED IN WOODS BY UNKNOWN MAN.

Elizabeth, Sept. 1.—With several pieces of buckshot in his head, Edward Roeble, of 208 Atlantic street, is in the Elizabeth General Hospital in a serious condition. Roeble was shot yesterday afternoon as he was walking through the woods adjoining Fairmont avenue. The person who fired the shot is not known.

Roeble dropped to the ground unconscious. Patrolman Bishop heard the report occasioned by the shooting, and on investigation found the body of the injured man lying in the woods. Blood was streaming from his head and neck.

Bishop, after summoning the ambulance of the General Hospital, immediately made search for the man who did the shooting, but no trace of him could be found. The police are investigating.

At the hospital Roeble regained consciousness for a time and told attendants that as he was walking along a man he doesn't know drew his shotgun and fired twice. No motive for the attack is known.

EDITOR ARRESTED.

Mayor of Roosevelt Starts Criminal Libel Action.

Roosevelt, Sept. 1.—Charged with criminal libel, Thomas Yorke, lessee and editor of the Roosevelt News, was arrested here Tuesday evening by Marshall John Donovan on warrants issued by Judge Sedam at New Brunswick and sworn out by Mayor Herrmann, of this borough.

The Mayor charges the editor with libeling him on July 28, August 18 and 25. It was directed that the defendant furnish bail for $1,000 in each instance. The bonds were recorded before Justice Slugg, after which Yorke was liverated.

Stories about a red-haired damsel, said to be the Mayor's fiancee, and a cartoon are the causes of the action.

After the conviction in his case had been overlooked or neglected for over a year, Fred E. Pfeffer, a Burlington liquor dealer, who was found guilty in May, 1909, under two indictments for illegal sales, was just sentenced Tuesday at Mt. Holly by Judge Horner to pay a fine of $150.

More For Your Money at—

Tepper's

PLAINFIELD, NEW JERSEY

BOYS' KNICKERBOCKERS 50c and 98c
Good serviceable, wool cheviot Knickerbockers for Boys, 5 to 15; well sewed to stay; for the Boy that climbs and jumps; these pants are made of mill ends of wool goods and are very much better than the regular qualities at these prices—
50c and 98c Pair

Again We Are Headquarters for Outfitting School Children

With school time for the little folks comes a spending time for the big folks—for the little ones must be comfortably, neatly and durably attired for the school days.

We make a specialty of outfitting children for school. Here you will find a superior line of handsome dresses—all smartly fashioned and made to fit perfectly. Save yourself the bother of home sewing—we offer ready-to-wear dresses that will prove satisfactory in every way.

Here, also, are the best wearing stockings, as well as all the new fabrics for dresses. For the Boys—two superior lines of Knee Pants and Blouses.

Our Prices insure you exceptionally good value.

CHILDREN'S SCHOOL DRESSES
98c TO $2.98

It's surprising to most women how we can sell such neatly, well-made dresses for the children, 4 to 14, at such very reasonable prices. A great many of those who used to do their sewing for the girls say they will not spend the time at the sewing machine when the ready-made dresses are so pretty, and fit so nicely, and such little difference in the price is not enough to pay for the bother and worry—for instance—we show a neat little Percale Dress in neat checks at 98c and $1.25, or a dress made of the ever serviceable "Galatea" at $1.69 and $1.98 and so neatly matched in trimmings, too. Then Checks and Plain Ginghams at $1.49, $1.98, $2.25 and $2.98. If you have been making your girls' school dresses, just try one of these and you will do less sewing this season.

GOOD SCHOOL STOCKINGS
10c, 15c and 25c PAIR

Mothers, buy your children's school stockings here—we make a specialty of providing good serviceable stockings at a reasonable price—for instance—

At 10c pair, fast black medium weight, fine ribed sizes 5 to 9½.

At 15c pair, two weights, heavy ribbed for Boys, and fine ribbed for Girls. We make a very strong effort at this price and have a standing contract with one mill that supplies us with them. Every pair guaranteed to give satisfaction; sizes 5 to 10.

At 25c, the widely advertised "Black Cat" Stockings on sale here. They are popularly called Leather Stockings, and they do wear mighty long; in two weights, fine and heavy ribbed, with triple knee, and the light weight a lisle finish; we are sole agents in Plainfield for "Black Cat" Stockings; sizes 6 to 11½.

NEW PLAID GINGHAMS, 12½c YARD
We place on sale 120 pieces Standard Fall Ginghams, in various new plaids, for children's dresses. These are usually sold at 15c; at.....12½c Yard

THE MANCHESTER PERCALES, 12½c YD.
New fall styles of this best known reliable Percale—100 pieces just put on the counters. The "Manchester" is the Percale that washes and always looks well—full 36 inches wide; many stores everywhere ask 15c for them. Here at.....12½c Yard

NEW WOOL SUITINGS AT 50c YARD
Mixtures in neat styles; are popular for fall dresses for the school girl as well as for elder sisters—we show a strong line of them, also the ever popular plaids in half wool.
36 to 40 inch wide, choice at.....50c Yard

CHILDREN'S SCHOOL SWEATERS
98c to $1.98
Handier than a coat for these early fall days—a sweater protects the child and is becoming as well—a line for both Boys and Girls in gray, white and red; at..98c to $1.98

SPORTS
News and Notes

BASEBALL.

BASEBALL POOLS.

NATIONAL	Sat.	Sun.	Mon.	Tues.	Wed.	Thurs	Fri.	Total
Pittsburg	7		4	2				13
New York	18	2	10	5				35
Chicago	9	10	10	3				32
Boston	6	5	3	3				17
Cincinnati	5	2	3	8				18
St. Louis	11	6	8	14				39
Brooklyn	5		4	3				12
Philadelphia	2	8	14	1				25
AMERICAN								
New York	10			4	2			16
Detroit	5		7	1	4			17
Philadelp'ia	5		4	7	1			17
Boston	7		10	4	0			21
Cleveland	1			6	1			8
Chicago	9		3	0	8			20
Washington	8		9	0	8			25
St. Louis	1		4	4	0			9

NATIONAL LEAGUE RECORD.

	W.	L.	Pc
Chicago	80	37	.684
Pittsburg	69	46	.600
New York	67	48	.583
Cincinnati	60	59	.504
Philadelphia	59	59	.500
St. Louis	48	71	.404
Brooklyn	44	72	.379
Boston	43	78	.356

Yesterday's Results.
New York at Pittsburg: rain.
No other games scheduled.

Games Today.
New York at Philadelphia.
Brooklyn at Boston.
Pittsburg at Cincinnati.

AMERICAN LEAGUE RECORD.

	W.	L.	Pc
Philadelphia	82	37	.689
Boston	72	49	.595
New York	69	51	.575
Detroit	67	54	.554
Washington	56	67	.455
Cleveland	51	68	.429
Chicago	46	71	.394
St. Louis	36	82	.305

Yesterday's Results.
New York, 2; Cleveland, 1.
Detroit, 4; Philadelphia, 1.
Washington, 8; St. Louis, 0.
Chicago, 8; Boston, 0.

Games Today.
Boston at New York.
Philadelphia at Washington.

EASTERN LEAGUE RECORD.

	W.	L.	Pc
Rochester	74	49	.602
Newark	75	54	.581
Toronto	66	58	.532
Baltimore	66	63	.512
Buffalo	59	64	.480
Montreal	56	67	.455
Providence	53	72	.424
Jersey City	53	75	.414

Yesterday's Results.
Buffalo, 2; Newark, 1.
Rochester, 3; Jersey City, 0.
Toronto, 7; Providence, 0.

Games Today.
Jersey City at Providence.
Rochester at Buffalo.
Montreal at Toronto.

GOLF.

Many of the old guard have entered for the annual golf tournament for the championship of New York, to be held over the Van Cortlandt Park public links today, tomorrow and Saturday. Prominent among the entrants are Theodore Cassebeer, of the Oakland Golf Club, winner last year, and William Wallace, the 1908 winner. H. A. Stiener, one of the most promising of the Inwood golfers, has also sent in his name.

Play began today in another three-days open golf tournament over the links of the Ekwanok Country Club, at Manchester, Vt. This is the eleventh annual and the Equinox cup is the chief trophy. According to the conditions the contestants will classify themselves into four sixteens in an eighteen hole qualifying round. The final on Saturday will extend over the thirty-six hole route. An eighteen hole handicap is also carded for the last day.

The new coruse of the Woodmere Country Club will be put into commission on Saturday. This is an eighteen hole circuit and those who have inspected it speak well of its possibilities. There will be competitions on Saturday and Labor Day.

Because of the failure of some of the most prominent "pros" to enter the championship tournament of the Western Golf Association, which began Yesterday at the Beverly Country Club, near Chicago, fears have been expressed that some amateur may succeed in winning. Thus far professionals have always won the principal prizes.

In a recent friendly round over the Wykagyl links Alec Smith made a hole in one stroke. The national and metropolitan champion was playing with Fred McLeod, and the feat was accomplished at the short sixth hole. A deadly iron shot carried the ball to within a few feet of the cup, and it just had "legs" enough to trickle the remaining distance.

(Other Sporting News on Page 11)

HERE AND THERE.

Judge Gaynor, Mayor of New York, who holds that "all honest folk should be in bed before midnight," would find Vienna a city after his own heart. The Viennese are subject to a form of impost unknown to America, the "sperrgeld," or door opening tax. They all live in flats, and the street entrance is invariably bolted at 10 p. m. When the bolts are drawn persons passing in or out must pay twopence until midnight and fourpence from that hour until 6 a. m. The toll is levied every time you go through the doorway. If you post a letter you have to pay to go out and pay to come in. If you dine with a friend and stay smoking until the small hours, it costs you fourpence to leave his house and fourpence to enter your own. The janitors or "house masters", as the Viennese call them, draw handsome incomes from this source, although persons liberal in other respects strongly object to paying "sperrgeld," and will hurry over a costly dinner to save twopence.

—Use Press Want ads. They pay.

STRAUS'S
RELIABLE MERCHANDISE AT LOWEST PRICES
685-687 BROAD ST., 21 W. PARK ST. NEWARK, N.J.

Open Friday Until 10 P. M.
Close Saturday at Noon
CLOSED LABOR DAY

In Newark's Best Cloak and Suit Dept.

Won't a New Skirt Fill in Nicely Between Now and the Time for Your Fall Wearing Apparel?

We have about half a dozen new styles—made of chiffon and American Panama. Some are plain plaited, others trimmed with buttons and straps. Excellent value at our special price,

4.98

We still have some Wash Dresses to clear out. We don't think we will after tomorrow.
In Two Lots. Made of Lawns, Ginghams, Percales, etc.
LOT 1 Val. 1.98 & 2.50, $1 | LOT 2 Val. 2.98 to 4.98, $2

The David Straus Co.
683-687 Broad St. 21 W. Park St.

Putnam & De Graw
MEN'S, WOMEN'S AND CHILDREN'S HOSIERY.
"Lion" Shirts, good assortment, at - $1.00
"Royal" Tooth and Talcum Powder - 10c
Auto Veils, special - - - 50c

FALL IS NOT HERE
BUT FALL HATS ARE
SOFT and STIFF - - 2.00 and 3.00
Jas. R. Blair

CASTORIA

The Kind You Have Always Bought, and which has been in use for over 30 years, has borne the signature of Chas. H. Fletcher and has been made under his personal supervision since its infancy. Allow no one to deceive you in this. All Counterfeits, Imitations and "Just-as-good" are but Experiments that trifle with and endanger the health of Infants and Children—Experience against Experiment.

What is CASTORIA

Castoria is a harmless substitute for Castor Oil, Paregoric, Drops and Soothing Syrups. It is Pleasant. It contains neither Opium, Morphine nor other Narcotic substance. Its age is its guarantee. It destroys Worms and allays Feverishness. It cures Diarrhœa and Wind Colic. It relieves Teething Troubles, cures Constipation and Flatulency. It assimilates the Food, regulates the Stomach and Bowels, giving healthy and natural sleep. The Children's Panacea—The Mother's Friend.

GENUINE CASTORIA ALWAYS
Bears the Signature of
Chas. H. Fletcher.
The Kind You Have Always Bought
In Use For Over 30 Years.
THE CENTAUR COMPANY, 77 MURRAY STREET, NEW YORK CITY.

This store will remain open Friday evening, Sept. 2, till 10 p. m., closing at 12 noon, Saturday, Sept. 3. Closed all day the following Monday, Labor Day.

Telephone 5500—Market—Five Five Hundred.

L. S. Plaut & Co.

Annual September Sale
Boys' School Supplies, Stationery, Etc.
---Starts Friday

BOYS' 89c SHIRTS
Owing to a slight defect in the construction the manufacturer suffers. Corded Madras and Percales in plain negligee and plaits, attached and separate cuffs; bodies are cut full and large; the only defect being that the sleeves are somewhat shorter than the standard measurements, but this may in some cases be considered an advantage. All sizes, 12 to 14. Values 89c; special, while they last..... 48c

BOYS' SCHOOL NECKWEAR
Boys' silk neckwear in reversible four-in-hand and open ends, in all the plain colors and a large range of fancy patterns, also shield tecks, shield bows and a complete line of boys' silk Windsor ties, choice at..... 25c

Boys' School, Golf and Eton Caps
Made of all wool worsteds and cheviots, good assortment of patterns in gray, olive, tan, and brown mixtures; also blue serge, satine lined. Regular 25c, special at. 19c

GIRLS' COATS
Packet cloth, fine French serge, cheviots, tan, navy, green, 6, 8, 10, 12 and 14, regulation notch collar, full box back, single back, single or double breasted models, just the coat for chilly mornings and evening wear. Regular selling price up to $8.50, at..... 5.00

707 TO 721 BROAD ST. NEWARK.
ALL MAIL ORDERS PROMPTLY FILLED.
All Plainfield-Elizabeth Trolley Cars pass our door. Wagon delivery to Plainfield and vicinity daily. No Branch Stores.

$10 ONE WEEK MORE for Our Ten Dollar $10
SUIT SALE
Your choice of $12, $14, $16, $18 Suits—good values.
Don't Forget Our Clean-Up Sale of Trousers.
Werner Clothing House
206 W. FRONT ST.

ADVERTISE IN THE DAILY PRESS

HAYES THE NEW HEAD OF STATE HIBERNIANS

The forty-sixth biennial State convention of the Ancient Order of Hibernians was opened Tuesday morning, in St. Joseph's School hall, in Carroll street, Paterson. After a speech of welcome by Chairman Richard McGinn, the Very Rev. Dean McNulty was introduced. The dean delivered a short address, in which he spoke briefly of the good work that was being done by the order throughout this and European countries, and urged the members to give their support to the parliamentary party in Ireland, which, under the leadership of John Redmond, is fighting for Irish independence. He also urged the members to live up to their faith and its teachings. The dean reecieved an ovation.

Rev. C. P. Gillen, pastor of St. Joseph's Church, followed and Rev. William P. McLaughlin, of Union Hill, State chaplain, paid a glowing tribute to Dean McNulty. After the clergyman's remarks the convention was turned over to State President Peter J. Kerwin, of Paterson, and the delegates went into executive session.

The reports of the officers showed the order to be in a flourishing condition. There was a balance of $2,204.04 in the treasury. It was voted to contribute $200 to charity and also set aside 5$00 to pay expenses of four delegates to the national convention, to be held at Chicago in October of next year. These delegates are to be elected at today's session.

At the noon hour dinner was served by the Ladies' Auxiliary. The convention resumed its deliberations at 1.30. The next convention will be held in Warren county in October, 1912.

Contrary to expectations, Peter J. Kerwin did not run again for presidency, declining to be a candidate. The following officers were elected: State president, Edward Hayes, New Brunswick, vice president, Dennis Phelan, Boonton; secretary, James P. Mylod, Glen Ridge; treasurer, John Feighey, Arlington.

JERSEY MAN STRANGELY GONE.

Frederick F. Gardner, general manager of the Shore Electric Company, which operates at Sea Bright, Rumson and Red Bank, disappeared from Red Bank, on Tuesday of last weeek, and his whereabouts is a mystery. Mr. Gardner was last seen in the afternoon of that day, when he left his office, saying he wos going to the new power plant which the company is building at the southern limits of the town. It is known he did not reach the plant.

His wife, with her infant son, returned home Monday night from an eight weks' visit to relatives in Oneida, N. Y. In answer to a letter Mr. Gardner received from his wife on Tuesday morning of last week which spoke about her coming home, he telegraphed that day: "Don't start until you hear more."

Mrs. Gardner has telegraphd to all her relatives and has notified Chief of Police J. Frank Patterson, of Red Bank. A list of Gardner's effects and his life insurance policy were found on a desk at his home. Some suspect suicide. Chief Patterson is making a search of the head of the Shrewsbury River and the grounds surrounding the new power plant.

POLICE SEEK AGED WOMAN.

An aged and well-to-do woman of Mahwah, N. J., has been missing from her home since Tuesday afternoon, and all attempts to ascertain her whereabouts have thus far proved futile. Her daughter believes her mother has either become lost in some city or has wandered into the woods. The woods thereabouts have been searched, but no trace of the old woman has been found. Mrs. John Van Pelt, the daughter, has asked the authorities to aid in tracing her.

The missing woman is Mrs. Mary Rudolph, about seventy years old. She left home Tuesday afternoon, shortly after 5 o'clock, and nobody has seen her since. Mrs. Van Pelt says she cannot account for her mother's absence, and at first thought she had gone to New York to visit her son, George Rudolph, at No. 1001 Sixth acenue, but when she communicated with her brother he said he had heard or seen nothing of his mother. The old woman was in good spirits yesterday, and her disappearance is more mysterious on that account.

FOUND, LONG THOUGHT DEAD.

Trolley Car Conductor Lost Memory When Hurt in Accident.

Edward Joshua disappeared from Paterson three years ago. It was believed he was dead, but he has been found in New York City, and his parents, Mr. and Mrs. Edward Lee, of No. 161 Perry street, have gone to live with him.

Lee was a conductor on a Hoboken trolley line. Three years ago his car jumped the bridge over the Hackensack River and tumbled into the water. A number of the passengers were injured. No one remembered seeing Lee after the car keeled over. It was gnerall believed he had been drowned.

Mrs. Edward Neal, of West Front street, has returned from a visit at her former home in Westfield, Mass.

THE DAILY PRESS.

Home News Independent in Politics.

A. L. FORCE, Editor and Proprietor.

Published Daily, except Sunday, at 3 p. m.
105 NORTH AVENUE.

TELEPHONES:
Editorial, 1300. Business, 1301.

Two cents a copy. Ten cents a week. $5.00 a year in advance. Delivered by carrier or by mail. No extra charge for papers mailed to points in the U. S. and Canada.

The Daily Press has the most complete carrier and mail service of any paper in the metropolitan district.

Any subscriber failing to receive a single issue will confer a favor by notifying the business office.

Advertising rates mailed on application.

Copy for change of Advertisements to ensure change for same day must be at the office by 9 a. m.

Branch Office.

Newark—F. N. Sommer, 794 Broad street. (Advertiser Building.)

Newark—Dalsimer Agency, 156 Market street.

Sept. 1 In American History.

1791—Lydia Huntley Sigourney, author, born; died 1865.

1864—Evacuation of Atlanta, Ga., by the Confederate army.

1909—Dr. Frederick A. Cook announced the discovery by him of the north pole on April 21, 1908.

ASTRONOMICAL EVENTS.

(From noon today to noon tomorrow.) Sun sets 6:20, rises 5:23; moon rises 3:50 a. m.; 2:54 p. m., moon in conjunction with Venus, passing from west to east of the planet, 4½ degrees north thereof; 11:36 p. m., moon at greatest libration west. Planet Mercury visible. Constellations visible, 8:30 p. m., during September: Overhead, Cygnus, Lyra, Delphinus, Aquila; north, Ursa Minor, Cepheus; northeast, Cassiopeia, Persens, Andromeda; east, Aries, Pisces, Pegasus; southeast, Aquarius, Piscis Australis; south, Capricornus, Sagittarius; southwest, Serpens, Scorpio; west, Hercules, Corona Borealis, Bootes; northwest, Draco, Ursa Major. First magnitude stars visible same hour, with rank attached: Overhead, Deneb, 20; Vega, 6; Altair, 13; southwest, Antares, 16; west, Arcturus, 5. Planets during the month: Mercury evening star till 25th, then morning star; Venus rises at about 3 a. m., in Cancer; Mars sets at about 6:30 p. m., in Leo; Jupiter sets about 7:15 p. m., in Virgo; Saturn rises about 7:45 p. m., in Aries; Uranus sets and Neptune rises at midnight. Asteroid Vesta visible for two months.

Woodhull & Martin Co.

MAKE HAY NOW

Sale Continues All This Week. **The Aug. Furniture Sale** **Sale Positively Closes Saturday, Sept. 3rd.**

Ere the sun goes down on this glowing sea of bargains we give this timely warning to Beginners at housekeeping or to those in contemplation of establishing their own home this fall. Saturday marks the closing of this Great August Furniture Sale, and whether it is a floor you wish to cover, a room to furnish or the entire home fitted throughout, this week is the time, and at no other time this year can you do it so economically. For the limited wage-earner or the one who needs his money in whatever enterprise he may be involved, "Our Club Plan" system eliminates the burden of a heavy outlay. If you are not just ready for the goods, make your selections this week. We store them until you want them.

$35.00 3-piece Parlor Sets.....$29.75
$42.50 3-piece Parlor Sets.....$35.00
$65.00 3-piece Parlor Sets.....$45.00

$40.00 Dining Room Outfits...$32.50
$50.00 Dining Room Outfits...$39.50
$60.00 Dining Room Outfits...$42.50

$48.50 Bed-Room Outfits.....$32.50
$50.00 Bed-Room Outfits.....$39.50
$69.50 Bed-Room Outfits.....$59.50

$12.98 Dining Room Tables....$10.00
$14.98 Dining Room Tables....$12.00
$16.98 Dining Room Tables....$14.00
$26.50 Dining Room Tables....$19.00
$29.50 Dining Room Tables....$23.00

$1.98 Dining Room Chairs.....$1.59
$2.25 Dining Room Chairs.....$1.78
$2.98 Dining Room Chairs.....$2.19
$3.98 Dining Room Chairs.....$3.25
$4.98 Dining Room Chairs.....$3.98

A BED OUTFIT
Consisting of a white enameled bed, all metal, vermin proof, spring and soft top mattress, complete, any size.$6.98

$5.98 Parlor Tables.....$4.98
$4.98 Parlor Tables.....$3.98
$3.98 Parlor Tables.....$2.98
$2.50 Parlor Tables.....$1.98

$24.50 Birdseye Maple Dressers, $21.00
$23.50 Solid Oak Dressers...$19.75
$19.50 Solid Oak Dressers...$15.75
$9.50 Solid Oak Dressers... $7.98

$19.50 Solid Oak Chiffoniers.$15.75
$9.50 Solid Oak Chiffoniers. $8.50
$5.98 Solid Oak Chiffoniers. $4.98

$30.00 Ostermoor mattress...$18.50
$15.00 Purity Felt mattress...$9.50
$12.50 Cotton Felt mattress. $8.50

$5.50 Couches..... $4.38
$8.50 Couches..... $6.50
$10.50 Couches..... $7.98
$14.50 Couches..... $11.98

JEWETT REFRIEGATORS
20 per cent. reduction—Any refrigerator purchased this week.

EVERYTHING FOR THE CANNING SEASON

The demand is heavy for these goods now in consequence of a big fruit crop. Our deliveries leave at 8:30 and 2:30. Place orders early to insure prompt delivery.

Mason Jars, Quarts.....59c doz.
Mason Jars, Pints.....55c doz.
Telephone Jars, Quarts.....98c doz.
Telephone Jars, Pints.....89c doz.
Royal Jars, Quarts .....98c doz.
Royal Jars, Pints.....89c doz.
Economy Jars, Quarts.....$1.10 doz
Economy Jars, Pints.....98c doz
Jelly Glasses, 1-3 pt. capped.25c doz.
Jelly Glasses, ½ pt. capped...30c doz.
Jar Rings, best quality.....10c doz.
Mason Jar Tops.....25c doz.
Paratine or Parowax.....10c cake
Heavy coated enamelled steel preserving kettles, white enamel lined—
85c, $1.00, $1.10, $1.25
Heavy grey enamelled preserving kettles—
59c, 69c, 78c, 98c

This Week for Wall Paper Bargains

Our fall line of Wall Paper is arriving and in order to make room we are offering a lot of up-to-date patterns in fine quality papers at Astonishing prices. Just the chance to re-decorate your room or entire house at a small cost. Bring your measurements this week and share some of these great Bargains.

TRUNKS! TRUNKS!

In our large and complete line we can surely please you, as we buy the best made goods---always neat in appearance, extra well made, very desirable, in fact the very best **Trunks, Cases and Bags** at the lowest prices just now.

Shirley & Johnston

BABCOCK BUILDING

SHRINKAGE AND RAINSPOTS

on Suitings and Dresses may be avoided by having the goods **Steam-sponged**, before making the same up. We have machines, solely constructed, for this kind of work.

We also can give all ripped apart goods, intended to be made over, a fresh, new look by re-dressing and re-finishing the same, whatever may the nature of the goods need.

Keller's Cleaning & Pressing Establishment

'Phone 857-J 125 Park Ave.

Store Closes 12.30 p. m. Each Saturday in August.

Royal Granite Steel Ware

Best for the kitchen. Guaranteed absolutely Pure and Safe to use.

Fruit Jars, Jelly Glasses, Stone Pots and Jugs

FOR SALE BY

H. E. Gayle Hardware Co.

GENERAL HARDWARE and HOUSEFURNISHINGS

TEL. 298 FRONT ST. and PARK AVE.

EPISCOPAL CONVENTION TO BE HELD IN OCTOBER

The general convention of the Protestant Episcopal church, which will open in Music Hall, Cincinnati, October 6, is arousing great interest because of the important religious questions that are to be considered.

The delegates will go to the convention as the representatives of the Episcopalians in their respective sections of this diocese and the influence they exert upon the deliberations of the general body will indicate the prevailing sentiment of their district.

The delegates are representative of both the clergy and laity. At the diocesan convention held some time ago at Trenton, the following clergymen were chosen, in the order given, to represent this diocese: The Rev. Dr. Otis A. Glazebrook, rector of St. John's church, Elizabeth; the Rev. E. Broden Shepherd, of Riverton, and the Rev. Dr. H. H. Oberly, rector of Christ Church, Elizabeth.

The New Jersey diocese delegates will probably have different opinions on the questions brought up for consideration. Among the important questions to be debated are the adoption of a preamble to the constitution of the church which comes up for final action, the discussion relative to the election of a presiding bishop and to the amendment to the constitution providing for the office of suffragan bishop.

Another point which will be thoroughly discussed is the so-called open pulpit cannon. The indications seem to favor the changing of the wording in the amendment adopted late in the session of 1907, which has been interpreted both liberally and reactionarily. Indiscriminate opening of the Episcopal pulpits at this time is favored by none; Christian unity has not advanced that far yet. The majority seem to favor taking away any seeming liberty the law confers.

Headquarters for

Gibson's

RYE.

E. C. Westcott, Agent.

115 East Front Street.

Plainfield, N. J., September 1, 1910.

SOME STATE NEWS BRIEFS

Former Mayor Nichols, of Clayton, who has been seriously ill with heart trouble, is rapidly recovering.

The South Jersey Farmers' Exchange has closed its office at Mullica Hill and discontinued buying potatoes there.

Although the price of milk has been raised all around Clayton, dealers lowered the price from eight cents to six yesterday.

Rev. Sidney W. Powell, of New York, has accepted a call to the pastorate of the Frenchtown Baptist church, and will begin his duties October 1.

As a result of the big fire in Williamstown last Tuesday morning, when the glass factory was burned, prominent citizens are endeavoring to organize a fire company.

The stockholders of the Glassboro, Pitman and Clayton Gas Company, at a meeting held in Glassboro Monday evening, decided by a large vote to consolidate with the New Jersey Gas Company.

Through the breaking of a steam hammer at the Rogers locomotive plant, Paterson, Tuesday, James Boylan is confined to his home, 225 Preakness avenue, that city, with a broken arm and possible internal injuries.

William Kaufman, a farmer near New Hope, Pa., had his right arm drawn into a threshing machine Monday and so badly mangled that the member had to be amputated at the elbow. He was taken to a Trenton hospital.

Overcome by the heat while acting in the capacity of a coal passer at a licorice works in Camden, Tuesday night, Michael Carpin, twenty-five years old, of 1835 Salem street, was taken to Cooper Hospital. He is in a serious condition.

Bitten by a dog on the left arm and abdomen, William Lynch, seventy-six years old, of Oaklyn, had the wounds cauterized at the Homeopathic Hospital in Camden Monday. The dog belonged in the neighborhood and will probably be shot.

Positive identification of the body which washed ashore at Hartford avenue, Chelsea, Monday night, was made Tuesday, when relatives of Horace Wells, the young Marlton visitor, who was drowned while bathing off Virginia avenue last Saturday, claimed the remains.

Rev. George A. Leukel, pastor of the Presbyterian church at Ashland, will resign next Sunday and leave on the following Saturday for Germany, where he will begin a special course in fellowship on a scholarship awarded him by Princeton University.

Mrs. Sarah Taylor, formerly of Trenton, but now a resident of Braddock, Pa., has written Chief of Police Hiner asking him to try to locate her father, Joseph W. Phelps, seventy years old, who left his home in 1908 and from whom she has not heard since that time.

The coroner's jury at Trenton Tuesday exonerated Dr. James J. Maguire from all blame in connection with the death of Nicholas Stillwell, the little boy who was killed by the doctor's automobile one day last week. Witnesses testified that the child ran directly in front of the car.

Earnest Tuttle and Herbert Broadwater, of Vineland, gave an exhibition Tuesday of a biplane built by them in the Tuttle door-yard, but it did not rise because of the short distance to get up speed on the roadway and the close proximity of many wires. Another trial will be given soon.

Rev. Dr. R. B. Stephenson, formerly of Bridgeton, and now of Manasquan, is seriously ill with typhoid fever. His daughter, Miss Florence, has been summoned there from Bridgeton because of his illness. Dr. Stephenson is one of the best known preachers of the New Jersey Methodist Conference.

Kate Courtney, who for a number of years lived alone in a woods bordering on the extension of North Church street, in Cinnaminson township, near Moorestown, was found dead Tuesday morning. Coroner Grobler gave a certificate of death from natural causes. The body will be interred at the expense of the township.

John Coffer, of Seabright, the sixteen-year-old son of J. H. Coffer, was shot in the leg, Tuesday afternoon by Alfred Applegate, colored, of the same place, while the latter was carelessly flourishing a revolver. Coffer claims that he was sitting on a bench in the pool-room of Jack Applegate, at Seabright, and the shooting was accidental.

The crew of the United States life-saving station at Anglesea, Tuesday, caught three large man-eating sharks ranging from five to seven feet in length. The same were landed with an inch rope baited with bunkers in Hedeford Inlet, right in front of the station. These fish seldom come so far inside. Scarcity of food is thought to be the cause of their appearance at Hedeford.

A building at Passaic and Henry streets, Garfield, owned and occupied by Michael Coleti, a fruit dealer, was burned to the ground, Tuesday. Coleti, who occupied living rooms at the rear of his store, was awakened by the smell of smoke and succeeded in getting his family out, but all his household goods were burned. The fire was evidently set in several places and is believed to be the work of enemies.

Told that the only way her son could be relieved of terrible suffering from burns of the legs would be through the skin-grafting method, Mrs. Charles Pfeiffer, of 571 Berkely street, Camden, Tuesday night consented to go under ether at the Homepathic Hospital, and within an hour the operation was performed so successfully that both mother and son were resting easily at a late hour.

John Lynch, fourteen years old, who is spending the summer at Wildwood with his aunt, Mrs. Belford Ewan, at Pine and Pacific avenue, became entangeld in a rope and came near ending his career by hanging Monday night. The lad had been playing on the steps of Ewan's store and playfully put his head through a noose in a rope hanging from the overhead awning, when suddenly his feet slipped from the steps and he hung suspended by his neck. A customer emerging from the store cut him down, his eyes bulging and his tongue swollen, and he was unable to speak for some time.

Stabbed during a fight last March, Banney Gofney, colored, twenty-six years old, of Sweedesboro, was not aware that about two inches of the blade of a large pocket-knife was left in his back until he visited Cooper Hospital, in Camden, on Tuesday afternoon. When he called at the institution he complained of a severe pain. He had been using home remedies for rheumatism, and as the pain grew worse he decided to go to the hospital for examination. Discovering a scar the physicians asked if he had been injured. "No," came the reply. "I was stabbed in a fight about six months ago, but I don't think that could have anything to do with the pain, now that the wound has healed." Opening the old wound, the physicians found the piece of steel and it was removed with difficulty.

FASHIONS IN BLACK.

The serious and artistic gown builders are exploiting white and black as though it were an original combination. They are giving it the prestige of a new discovery.

Just why these two colors, brilliantly opposed to each other, should leap into such sudden and dominant fashion is not hard to find out. It is the echo of the British king's death. It began in Paris.

The odd part of it is that the juxtaposition of the two colors is heralded, even over there, as the success oft eh season. But it must be admitted that they are commingling them with more dash and sensationalism than we are doing here.

Everyone who is in authority thinks it will last through the winter, or rather, through the autumn. Time was when a new fashion, if acceptable, was intended for an entire season, but those halcyon days are ended, at least, temporarily. The dressmakers and manufacturers would be sorry to see them return, but all those who have a bit too much to do in this world to run after a new set of fashions every other month would be delighted not to have reason to do so.

Some of them go so far as to devoutedly wish that a sleeve would at least remain in style until it had been worn twice. Judging by last winter's experience this is a happiness that we have no reason to believe will occur.

—Advertise in The Daily Press.

TIPS FOR THE ANGLERS.

In wading a running stream cover every point where large rocks make eddies; bass move from place to place, and are just as likely to be at the edge of the stream as in the middle. Bass, more than most fish, take the fly as it drops on the water, and dart like a flash after a moving fly. A long deep pool should be fished from the bottom, casting upstream; is such a pool have a high, rocky side force the fly close to it. Fishing on lakes is quite different from river fishing. The time of day, weather conditions, flies on the water, all have influence in getting bass to rise. The best time is rippling water, gray sky, just after a rain on a warm morning. Have the boat in deep water, cast far out towards shallow bars, rocky or weedy places. Never allow the flies to lie still on the water; if they sink it is better, then jerk in short runs; in a word, tease the fish and they will respond. Make every effort to drop a fly on the spot where a fish rises; if no response, repeat the cast a few feet away with a new fly.

Casting the minnow and artificial lures, next to fly casting, is the most artistic mode of angling for bass; indeed, in some respects it is more difficult. The same method of casting will suffice for both live bait and artificial lures—the difference comes in when the fish strikes. With live bait the bass should be allowed from four to twelve seconds to gorge the bait before you strike. With artificial lures the strike of the fish should be followed instantly by the strike of the angler to set well the barb before the fish can eject the lure, which it does instantly it discovers the deception.—Collier's.

"FATHER'S DAY."

There is going to be a Father's Day next June. Mrs. J. B. Dodd, of Spokane, Wash., believes it is noble and inspiring to have a Sunday set apart every year in which to pay reverence to the mothers, but she also thinks the fathers should not be forgotten. She has made it her mission to see the fathers get a kind pat on the back and a kiss and be told how fine they are. She favors the third Sunday in June, and has planned that on that day every father shall receive a June rose and be praised for all the good things he has done in the year, and his delinquencies are not to be mentioned. Mrs. Dodd has enlisted the services of the preachers in Spokane and is forming an association by which she aims to spread the good work for father throughout the country. She already has begun an active campaign and is seeking to interest in her scheme women and preachers throughout the country. "I think it is time," said Mrs. Dodd, "that we do something for our fathers. A little thoughtfulness of this kind just to show them how much we appreciate all they have done for us will make them happier."

—Use Press Want Ads.

ORGANIZED 1864

THE FIRST NATIONAL BANK OF PLAINFIELD

A COMMERCIAL BANK WITH SAVINGS and SAFE DEPOSIT DEPARTMENTS.

FOUR PER CENT. INTEREST PAID ON SAVINGS ACCOUNTS.

PROF. HERR'S SCHOOL

PLAINFIELD BUSINESS COLLEGE

AND SCHOOL OF ENGLISH

NOW OPEN

Fall Term begins SEPT. 1st.
Day and Evening Sessions.

Bookkeeping, English, Shorthand and all other subjects needed in a reliable Business Training.

INVESTIGATE this School thoroughly before you decide.

A. S. Herr, Prin. and Prop.

Woodhull and Martin Bldg. tu-th-s

Drake Business College

Individual Instruction Given to Backward Students.

English, Bookkeeping, Arithmetic, Shorthand, Typewriting and all other commercial subjects.

Special Course in Business Penmanship.

Day and Evening Sessions now open. New students may enter Monday, August 29, or any school day thereafter. Catalogue on request. Send for enrollment blank.

112 East Front street. Plainfield.

—Advertise in The Daily Press.

No Safer Investment Than a Savings Account

Borough National Bank Book

Economical Conservative Management

4% Compound Interest
33 Somerset St.
NORTH PLAINFIELD

John S. Lewis

Artesian Well Contractor.

Estimates Cheerfully Given.

Box 173,

Scotch Plains, N. J.

Fresh Dressed Poultry.

Broilers, Fowl or Spring Ducks right off our own Farm. Prices reasonable. We invite inspection of dressing. No scalding, all DRY PICKED, PINNED, SINGED and CLEANED perfectly inside. Deliveries Tuesdays and Fridays. A trial solicited. Drop us a card.

Grace Poultry Farm
Somerville, N. J.

AT
"THE FOUNTAIN"
Specials for Thursday and Friday
Sundaes a la Mode
CRANE'S PHILADELPHIA ICE CREAM
T. S. Armstrong
THE APOTHECARY Cor. Park and North Aves.

PLAINS AND FANWOOD.

Plans for the Labor Day celebration, which is being arranged by the Italian residents are completed and from indications the day will be a big one. The band will discourse music morning and afternoon and at night there is to be a band concert and grand display of fireworks.

The Gunby Air Donn Co. will give an entertainment tomorrow night on the baseball grounds, corner of Westfield and Park avenue. The program will consist of moving pictures and illustrated songs. The show is said to be a good one and should be attended.

Robert Walpole and family enjoyed a day's outing yesterday fishing at the Passaic River, Mr. Walpole, who is one of the oldest followers of Isaac Walton in this section, had fair success, landing several nice members of the finny tribe.

The local ball team plays Flemington, Monday afternoon at Flemington. Manager Alberts will take a strong line-up with him and the the Hunterdon county team will have to play ball to get the big end of the score.

Thomas M. Paff, Sr., of Waynewood place, Plainfield, has been spending two weeks with his son, Thomas M. Paff, of Westfield avenue.

Mrs. Anthony Dobbins and children, who have been spending two weeks in town, have returned to their home in Newark.

Charles Eller, Jr., who has been enjoying two weeks vacation has returned to his position in New York.

The monthly communion will be observed at the morning service at the Baptist church Sunday.

Miss Sadie Lee, of Front street, has returned from a week's visit with relatives at Raritan.

SOUTH PLAINFIELD.

Mrs. Frank Wilson, of Albany, New York, who has been spending the summer here, has gone to Niagara Falls for a two weks' sojourn, their son, Raymond, have returned to their home, on Long Island, after spending some weeks' here.

If some enterprising man will build a few houses they could readily be rented, as there is a demand for houses since the Spicer joint manufacturing company has been moved here, and it has come to stay so those in authority say.

Wm. Hamilton, the village blacksmith, is doing a good business in putting on rubber tires. Give him a trial and he is sure you will be pleased.

Rev. J. J. Allen's sister, who has been in Muhlenberg Hospital for an operation, does not improve as fast as the family expected.

The double house Lewis aRndolph is building is about half finished and will be ready for occupancy about October 1.

Joseph Salosky is recovering from a severe cut on his foot received from a blow of the ax, while cutting wood.

Miss Maude Smith has returned to her home here after spending the summer in Kennebunkport, Maine.

Harry McIntosh and his wife have returned to Newark after spending the summer on the Maltby farm.

John Geary is taking to market the finest lot of garden truck ever produced in this neighborhood.

Judge Smith still continues to improve by his electrical treatment at the Newark sanitarium.

Rielly, the constable, has given his house and shop a coat of green paint.

Philip Smith is suffering from a severe carbuncle on the back of his neck.

Miss Emma Manning has been suffering from acute indigestion.

Mr. Jones visited with friends at his farm yesterday.

Judge Steele is entertaining out of town friends.

Mrs. Thompson is recovering from an attack of grip.

MONMOUTH COUNTY'S GAIN.

Washington, Sept. 1.—The Census Bureau yesterday announced the 1910 population of Monmouth county, N. J., as 94,734. In 1905 the population of Monmouth was 87,919. In 1900 it was 82,057. The population in 1890 was 69,128.

—The firms of Powlison and Jones, A. M. Griffin, and The Gayle Hardware Co. will close at noon September 3d, but will keep open on all Saturday afternoons after that.

8 29 5

—Use Press Want Ads.

—Among the specialties to be offered for tomorrow's trade by Neuman Bros. will be fancy Bartlett pears, all selected fruit.

TUBERCULOSIS SOCIETY SPECIAL MEETING

At the request of the finance committee, a special meeting of the trustees of the Anti-Tuberculosis League of Plainfield and North Plainfield, was held last night at the home of the president, William S. Tyler, on West Eighth street. The evening was taken up chiefly in discussing the financial needs of the society to carry on the work at the camp and support the visiting nurse. This work requires a monthly expenditure of $300 and the society is now in need of funds.

As the work has passed the experimental stage here, and has been a proven success, the society hopes that many people will be led to contribute generous sums. A remarkable change has been noted in the patients under treatment at the camp and many have been discharged as a result of the improvement in health. There are always eight patients at the camp, there being accommodations for that number of people.

There was also a discussion about placing the Red Cross stamps on sale at Christmas time. This movement was started by the National Association for the Study and Prevention of Tuberculosis, and arrangements for the sale of the Christmas seals were announced today. The national society has decided to use a seal, instead of the stamps, which caused much confusion last year, many using them in place of the regular stamps for letter postage.

The local society has planned to join the movement and will have the seals on sale here. The national society has reduced the cost of the seals to local societies from 20 per cent. to 12½ per cent. which will mean at least $50,000 more for tuberculosis work in all parts of the United States. The stamps are to be designated as "Red Cross Seals" this year, and are to be placed on the back of letters instead of on the front. It is expected that over 430 anti-tuberculosis associations and hundreds of Red Cross societies in every State of the Union will unite in the sale of Christmas seals.

The trustees also discussed plans for a large mass meeting to be held here in the fall, to be addressed by men prominent in the fight for the extermination of tuberculosis, and due announcement of the date and speakers will be made. This is the only society of its kind in the State that supports a camp, and it has attracted considerable attention in consequence.

SEEK SANBORN IN ELIZABETH.

Elizabeth, Sept. 1.—After slipping through a cordon of detectives in Brooklyn Tuesday, Roscie H. Sanborn, who, according to his wife, has carried on over 100 love affairs since their marriage two years ago, is believed to have come to this city, with the summons and complaint in the divorce suit which his wife has begun.

Mr. Sanborn's mother, who returned to the homestead at 518 Madison avenue, this city, Tuesday night, denied yesterday that she knew where her son was. She said that he might have been in the city yesterday, but that she had not seen him at her home and does not know where he went.

"Mr. Sanborn is not here," she said.

"Did he come to this city yesterday?" she was asked.

"I don't know; I was not here. He had keys to the house, but I did not see him when I got back. I don't know where he is."

Mrs. Sanborn parried all questions bearing on the suit for divorce, saying: "I don't know anything about it."

WILL CREATE THREE AMERICAN CARDINALS.

Rome, Sept. 1.—Among those who will receive the cardinal's red hat at the consistory next November are Archbishops Farley, of New York, and O'Connell, of Boston. This will be the first consistory in three years.

As a token of affection for the American people the Pope has determined to raise to the cardinalate Monsignor Thomas F. Kennedy, of Philadelphia, for five years rector of the American College in Rome, naming him a cardinal in curia, which means that he will be attached to the papal court and reside in Rome.

Mr. and Mrs. B. F. Conover, of Duer street, are spending a few weeks in the northern part of New Jersey. They will on the return trip home, stop off at the summer home of Cyrus Conover, who is a cousin of one of the firm of Conover & Son, of Lebanon, Hunterdon county.

MONEY TO LOAN

When a small or large sum of MONEY is needed why not consult us? Our reputation as RELIABLE BROKERS for the people has been made by HONORABLE DEALING and COURTEOUS TREATMENT. Our business is loaning money upon furniture, pianos, etc., without being disturbed, each customer receiving a written statement showing amount advanced, number of payments to be made, and the DISCOUNT if paid before full time. Everything explained at our office or representative will call and give all particulars upon request.

Household Loan Co.,
148 EAST FRONT ST., PLAINFIELD, N. J.
Office Hours 8 A.M. to 6 P.M.

WM. SCHORB & CO.
Plainfield's Second-Hand Furniture Store
Household Goods Bought and Sold.
That Kitchen Stove!
We mean the one you wish to sell!
You mean the one we have for sale!
Courteous and liberal treatment to all.
Drop in.
Prompt response if you write or phone.
120 Madison Ave., Jackson Bldg.
Telephone 1064-M-2

Auction Rooms
The Murray Auction and Brokerage Rooms, cor. Park Ave. and 4th street, near C. R. R. station dealers in Real Estate, Furniture, Modern and Antique, Bric-a-Brac, Silverware, Jewelry, Musical Instruments. We buy anything and everything in good and clean condition, and repair fine furniture. 18 years experience in buying and selling and conducting auction sales. 'Phone 666.
J. MURRAY,
3 14 tf Auctioneer.

Watchung Express Co.
Incorporated.
120 Madision Ave. Tel. 1064-M-2
All Orders Promptly Attended To.

A. M. RUNYON & SON, UNDERTAKERS.
402 Park Avenue Telephone No. 40.
Office open day and night.
Office of Hillside Cemetery.
New York Office—50 Great Jones St.
Tel. call 3345-Spring.
New York Embalmers License—1220.
New York Registered Licensed Undertaker No. 315.

Established 1870.
P. CASEY & SON.
UNDERTAKERS AND EMBALMERS
Office 116 Park Ave., Tel. 884-w.
Res., 417 W. 3d St., Tel. 903-r. Office open day and night. N. Y. office 10 E. 125 St. Tel. 2094 Gramercy.

H. DE MOTT
UNDERTAKER
56 Somerset St. Phone 1128-W

R. J. BOURKE
Funeral Director.
Tel. 1583-W 410 Madison Ave.

Chas. L. Stanley,
159 East Front St. Phone 928
Headquarters for choice Cut Flowers and Potted Plants.
Floral design work a specialty.
33,000 feet of glass. South Ave

L. L. MANNING & SON.
STEAM GRANITE WORKS.
Corner Central Ave and West Front St opposite First Presbyterian Church

MARRIED.

LIEWALD-STAPLINS—At New London, Connecticut, on Saturday, Aug. 27, 1910, by Rev. Judson Arnold, of St. James Episcopal church, Ethel A. Staplins, of New London, and Fred E. Liewald, of Plainfield, only immediate relatives being present.

DIED.

RAINETAUX—On Tuesday, August 30, 1910, Mary A. Rainetaux.

Funeral at the residence of her niece, Mrs. Wilton H. Bennett, 49 Westervelt avenue, Thursday, Sept. 1, at 4 p. m. Interemnt in Greenwood. 8 30 2

Classified Advertisements

Rates for advertisements under this heading one cent a word for first insertion, one half a cent a word for consecutive insertions of the same advertisement running for less than one month, one month, fifty cents a line (6 words to a line), double rate for advertisement set in capitals.

No advertisements received for less than ten cents.

Copy for death and marriage notices and classified advertising accepted up to 2:30 p. m.

THE DAILY PRESS is not at liberty to give any information regarding advertisements that require an address in care of this office. Persons answering these ads. should mail or leave answers as stated in advertisements.

Employment Agency.

EMPLOYMENT Agency, Mrs. Keller, 22 Somerset place, the oldest and most reliable, (all nationalities). 'Phone 196-W. 7 1 tf

Lake Hopatcong $1.00. Mauch Chunk $1.50.

Popular excursions Sunday, Sept. 4, and Labor Day, Monday, Sept. 5, via New Jersey Central. Leave Plainfield for Lake Hopatcong 9:50 a. m.; for Mauch Chunk 9:18 a. m., both dates. 8 30 2 tu th

PEACHES
BARTLETT PEARS
This Is the Week for Canning
and we have elegant Fruit
and the prices are right.
NEUMAN BROS.
---GROCERS---
Watchung Ave. and Fifth Street

MONO
Fireproof Storage Warehouse.
Separate Rooms, Fireproof Partitions. Clean, Dry, Secure.
Inspection Invited—Open 8 a. m. to 6 p. m.
FURNITURE REMOVED WITH CARE.
Telephone 522-W. Opposite freight depot.

Help Wanted—Female.

LACE RUNNERS AND FINISHERS WANTED. ALSO LEARNERS TAKEN; STEADY WORK ALL YEAR ROUND. APPLY NAT LEVY & CO. 339 WATCHUNG AVENUE. 6 2 tf

WANTED—A white girl with reference, to do chamber work and to assist in nursing baby. Call 1261 East Front street. 8 31 3

WANTED—Saleslades for Saturdays. Apply to office A. E. Force & Co. 8 31 3

WANTED—A competent white girl with Plainfield reference as cook and laundress in family of two. Address P. O. Box 772. 9 1 4

WANTED—A general housework-er. Apply 96 Mercer Ave. 9 1 3

WANTED—Good white cook who will assist with laundry. Mrs. Calkins, 929 Madison Ave. Apply at 821 Central Ave. 9 1 3

SALESLADY wanted in stationery store. Address "Stationery," care Press. 9 1 3

WANTED — Girl for general housework. Apply 941 Kensington avenue. 9 1 3

WANTED—Several young ladies, aged 18 to 24, to act as ushers. Apply Plainfield theatre.

GOOD plain cook wanted; white; no washing. 105 Rockview Ave. 9 1 tf

WANTED — Girl for general housework. Apply 978 Park Ave.

WANTED—Apprentice girl; paid while learning. Mme. Tytus, 308 W. Front St. 8 31 3

WANTED—Strong young woman to take care of invalid during the day. Apply 145 East Sixth street, between 2 and 6 p. m. 8 24 tf

COOKS, waitresses and general houseworkers wanted at once. Mrs. Keller's agency, 22 Somerset place. Phone 196-W. 8 25 1 mo

Situations Wanted—Male.

CHAUFFEUR, white, wants position in private family; good mechanic. Address T. M., care Press. 8 31 3

YOUNG man, can operate and repair gasoline car, desires position; references. Write or call 524 West Second St. 8 31 6

YOUNG experienced white man would like position as chauffeur. 929 W. Fourth St. 8 31 2

COLORED man wants work; housecleaning, etc.; first-class references. 527 South Second St. 8 29 3

Lost and Found

LOST—Horsewhip in Hillside cemetery or on Woodland Ave; reward. Address Hedden's Livery Stable. 9 1 3

LOST—On Aug. 30, English setter (bird dog); female; body white with small black spots and large black spot on right side of head; left side of head white; answers to name of Belle; no collar on; reward if returned to 17 Rockview Terrace, North Plainfield.

For Sale or To Let.

FOR SALE OR RENT—From Sept. 1; 7-room house; all improvements; $25; also 8-room house; all latest improvements; hot water heat; $32.50. Apply D. F. Dugan, 511 E. Seventh street. 8 18 tf

Wanted to Rent.

ROOMS wanted; several unfurnished rooms by young couple, centrally located. Address Couple, care Press. 8 29 4

Miscellaneous.

THE EXCHANGE, No 325 West Front street. Tel. 901-R. Largest display in furniture, rugs, bedding and general household goods in the city. Cash or liberal credit. An honest man's promise to pay—that's all we ask. 1 5 tf

PHOTOGRAPHS taken in the home; portrait work of children a specialty. N. S. Wardler, 610 Division St. 'Phone 100-W. 6 20 tf

H. H. BUTLER, D. V. S.—Pet animals a specialty. OFFICE AT GORMLEY'S Riding School, Kensington avenue, near Putnam. Telephone 194 (cut out for reference). 1 8 tf

AT Mme. Frederic's, Gowns, frocks, etc., will be made for half price during August and September. All work ready on time. Only high-class work turned out. Phone 412 L. 48 Crane place. 8 4 2m

WM. C. BURKE & BROS., moving vans and storage; furniture removed city or country. Office, care of Tabscott Bros., 138 North avenue. Tel. 753. 8 13 1 mo

STORE your furniture with the Plainfield Storage Company; reasonable rates. Orders left for moving vans. Nagle's, Front and Grove Sts. 1 7 tf

HIGH-GRADE upright pianos bought for cash or taken on sale at 5 per cent. commission; bargains guaranteed; $50 up. Call New Jersey Piano Co. 315 W. Front street. 8 26 1 mo

WORTH READING—Headstones for $15 to $50 and a neat monument for $75 to $250, at Townsend's Fourth and Richmond streets. Main line trolley passes office. 9 1 3

BEFORE selling your furniture see Latourette, 16 West Front St. tf

TURN in your old auto tires for new ones at the Plainfield Auto Tire Co., 407 Watchung avenue. 8 21 tf

P. H. LATOURETTE, auctioneer, sales promptly attended to; satisfaction guaranteed. 326 West Front street. 2 10 tf

Wanted Miscellaneous.

WANTED—To give new house with all improvements in exchange for board; fuel and light furnished. Address "Permanent," care Daily Press. 8 30 3

WANTED—Old feather beds; best cash prices paid. Address C. F. Dickinson, General Delivery, Plainfield. 8 27 5

WANTED—A good sound driving horse. A. F. Neumann, 600 Spooner avenue. 8 30 3

WANTED—Horses and cows to pasture. Brookside Farm, South Plainfield. 8 30 6

TO BUY or rent, small poultry and fruit farm; near New York; give detailed description. Barrow, Greystone Poultry Farm, Yonkers, N. Y. 8 26 6

WANTED—Blacksmiths to look over our stock of hoof pads and solid carriage tires. Plainfield Auto Tire Co., 407 Watchung Avenue. 6 21 tf

WANTED — Gentleman's saddle; good condition; give price. Address Cheap. Press office. 4 30 tf

Situations Wanted—Female.

RESPECTABLE white woman wants work by day or week in any part of the house. Address Work, care Press. 8 30 3

ELDERLY lady wishes position as housekeeper. Apply 238 East Fourth street. 8 30 3

For Rent.

FOR RENT — Ten-room corner brick house; all improvements; September first. Call 439 West Sixth St. or 111 West Fifth St. 8 19 tf

NEW six-room house for rent; all improvements; Arlington avenue. E. Beys. 8 16 1 mo

TO LET—7-room house; all improvements and barn; 684 W. Third street. Call at 725 W. Third street. 8 23 9

TO LET—Seven-room apartment; all improvements; new house; 520 East Seventh street. Apply Thompson, 306 East Front street. 8 17 tf

TO LET—8-room house with all improvements. Apply 607 Berckman street. 8 25 12

TO LET—Two apartments. No. 314 East Front street; every modern improvement; 5 minutes from center of town. C. D. Manning, 183 North avenue. 8 23 tf

FOR RENT—An apartment of 6 rooms; all improvements; steam heat. Apply F. Linke. 8 30 6

FOR RENT—6-room house; city water; $15. Laramie road; Beys. 8 24 1 mo

TO LET—8-room dwelling and barn, No. 316 East Front street; all improvements; 5 minutes from center of town. C. D. Manning, 183 North avenue. 8 23 tf

FURNISHED rooms with improvements, for light housekeeping. 445 Orchard place. 7 23 tf

TO LET—6-room house; all improvements. Apply 722 East Seventh street. 8 27 6

FOR RENT—4 rooms with wash tubs; nice yard. Apply F. Linke, 227 West Front St., Plainfield, N. J. 8 30 6

FOR RENT — New, artistic, healthy homes; 715 Midway; 7 rooms, inc. bath, $25; 722 East Second St., 7 rooms, inc. bath $30; 738 East Second St., 8 rooms, inc. bath, $35; all improvements; lawns and gardens. L. V. F. Randolph, 741 East Front St. 8 27 7

HOUSE TO LET—724 W. Front St.; 202 Manson place; 1424 Willever St. Geo. Fisher, 224 Manson place. 8 31 tf

TO LET—House, 984 Hillside, near Prospect Ave. 8 30 tf

TO LET—House, 6 rooms; bath, attic and cemented cellar; part improvements; on trolley; excellent neighborhood; rent $20. Apply 452 West Sixth street. 8 27 6

TO LET—Three unfurnished rooms for light housekeeping; improvements. 418 E. Sixth St. 8 31 3

FOR RENT—9-room house, handsomely decorated throughout; electric, gas and heat in every room; open plumbing, large reception hall; lot 50x185, with barn; excellent location; Prospect place, near Washington avenue. See Mr Vanderhoef at Woodhull & Martin's. 6 10 tf

TO LET—New house six rooms, all improvements; 221 Leland avenue. Apply 719 Richmond street. 8 1 tf

TO LET—Half of house; 7 rooms; improvements; newly painted and papered; centrally located. Inquire Neuman Brothers. 4 12 tf

THE finest apartment in town to let; double floors, hot water heat and all decorated; 6 rooms and bath Emerson and Second street. 4 13 tf

TO LET—Flat, Jackson building Inquire Fred Endress, 941 West Sixth street, or janitor. 5 11 tf

TO LET—10-room house; all improvements; 417 East Fifth street. Inquire Louis Fay, 423 West Second street. 4 27 tf

Money to Loan.

MONEY TO LOAN on bond and mortgage. Mulford, opposite depot. 12 28 tf

MONEY to loan on first mortgage. Louis A. Clement, lawyer Babcock building. 8 29 6

MONEY TO LOAN on bond and mortgage. Charles L. Moffett, attorney, Woodhull & Martin building. 6 9 tf

MONEY to loan on bond and mortgage. J. T. Vail. 4 9 tf

MORTGAGES placed on good security. Francis J. Blatz, First National Bank Building. 8 21 tf

$25,000 TO LOAN at 5 per cent. in sums to suit, on good mortgages. Elston M. French, 171 North avenue. 9 19 tf

Real Estate Agents.

REAL ESTATE for sale or rent. Edmund Rushmore, 212 Park avenue; also Singer building, New York. 5 16 tf

THOSE desiring to own a farm should consult one who has been selling farms for years, and he is yours truly, William Henry Rogers, 136 Park avenue, Plainfield. Telephone 44. tf

REAL ESTATE for sale, rent and exchange. Insurance in strong companies at lowest rates; money loaned on real estate. Thickstun & Emmons, 197 North avenue. tf

Help Wanted—Male.

WANTED—Experienced winders and weavers; also good twister and enterer. Apply Watchung Silk Co. 9 1 3

WANTED—Gardener, with greenhouse experience; permanent employment for good man. 924 Field avenue. 8 30 tf

For Sale.

FOR SALE—At a bargain a high Amesbury trap, red running gear, tan upholstering. 761 Kensington avenue. 5 12 tf

FOR SALE—Lots on Union street, near Arlington avenue; also lots on West Seventh street; convenient to trolley. J. T. Vail. 9 27 tf

FOR SALE—At the Plainfield Glove Store, 58 Somerset street, a fine real kid glove embroidered, in tans, black or white. H. Texier. 1 3 tf

A FEW more motorcycle tires left at $6 each. Plainfield Auto Tire Co., 407 Watchung Ave. 6 21 tf

FOR SALE—Property, 822 Second place; possession September. Inquire on premises. 8 26 6

FOR SALE—Fine country property located on Clinton avenue; 15 minutes' walk to railroad depot; house of 8 rooms, bath and all modern improvements; telephone; gasoline motor; large barn and outbuildings; together with all stocks, crops and farm implements on property; several fruit orchards, 6 1-5 acres; price $12,000. Apply E. M. French, 171 North avenue. 8 22 tf

FOR SALE—Sunset View Farm; near Duke's Park; for particulars address Mrs. Matilda Higgins, Somerville, New Jersey, R. D. 4. 8 30 3

MOTOR cycle, R. S., 6 horsepower; 1910; $215. Address Motor Cycle, care Daily Press. 8 30 3

FOR SALE—Beautiful antique mantel top seven French beveled mirrors; metal chased top. The Exchange, 325 W. Front St. 8 31 3

LADY'S bicycle (Spaulding); fine condition. Dilts, 174 Duer St. 8 30 3

FOR SALE—A well bred carriage horse; splendid animal for ladies' use; price $150; not afraid of trolleys, autos, or trains; ask to see "Major" at Netherwood Farms, Front St., care Mr. Lindsay. 8 31 6

OLD papers for sale; put up in packages of 100 copies for 10c. Apply at this office. tf

FOR SALE—6-room house, with store. 364 Grove St. 8 31 1

FOR SALE—The best located confectionery, cigar, tobacco, periodical and newspaper store in New Jersey. Apply at trolley station, Bound Brook. 8 31 3

Rooms and Board.

TO LET—Large pleasant rooms with board. 137 Crescent avenue; Williams. 8 1 1m

DESIRABLE front room and board to let; all conveniences; small private family. 2 Washington Ave. 9 1 tf

ROOM on first floor, with private door; suitable for office of any kind; gas and heat; 124 Elmwood place. 9 1 6

PRIVATE family can accommodate one or two boarders. Address M. L., care Press. 8 29 6

FOR SALE—Team of horses; harness and three wagons; horses suitable for any kind of work; wagons can be used for carting stone, hay or farming. Geo. Roth, R. F. D. No. 2, Somerville, N. J. 9 1 3

MAN wants in tidy private house, near Clinton Ave. or Grant Ave. station preferred, one large or two smaller furnished rooms, with windows on southerly side, and use of bath; fair price. Address A. Z. Q., care The Press. 9 1 6

ONE single and two double rooms, with excellent board; near station. The Plainfield, 515 Park avenue. 8 24 tf

FURNISHED room with board; table board. Telephone 418-L. 440 W. Front St. 8 29 1 mo

DESIRABLE rooms to let with board; hot water heat. Miss Kline, 21 Sandford avenue. 8 24 tf

THREE nicely furnished rooms with private bath; also two rooms with bath; single and double rooms with board; table guests accommodated. Apply 132 and 134 Crescent avenue, Mrs. Waldorf. 8 18 tf

GOOD accommodations; low rates; Boyce's Hotel, 97 Somerset St. tf

CONNECTING rooms, with board. Mrs. Hellstrom, 312 East Seventh street. 4 6 tf

TO LET—Light, airy, furnished room; all improvements. Inquire 334 East Fifth street. 3 5 tf

FURNISHED rooms, light and airy, in nice neighborhood, near centre of town. 225 East Fifth St. tf

Real Estate Wanted.

VACANT LOTS WANTED IN EXCHANGE FOR IMPROVED PROPERTY; GIVE FULL DESCRIPTION AND PRICE. ADDRESS EXCHANGE, CARE PRESS. 9 1 tf

TRENTON FAIR TO BE GREATER THAN EVER

Running Races, Harness Races, Aeroplane Flights and Countless Other Features.

When the gates closed on the final day of the unprecedented success of the Trenton fair of 1909 Secretary Mahlon R. Margerum, Assistant Secretary L. P. Randall and the other shrewd business men who had helped to make it the most talked of enterprise of the kind in the country looked around and, like Alexander the Great, sighed for new worlds to conquer. It seemed then as if it would hardly be possible to equal the magnificent results of the fair that had just passed into history. The 1909 fair had been a record breaker in every detail. The attendance had been larger, the exhibits more numerous and of much higher class than in any former year, the profits had been greater and the patrons better satisfied than in all of the many successful years that had gone before.

Even at that early date the brains that plan and the hands that build the Trenton fair began to work and to plan for 1910. As each year has given to the public a better fair than the preceding one, Secretary Margerum determined that in spite of the almost sensational success of the 1909 fair the exhibition of 1910 must be and would be greater. And then the little wheels and the big wheels of the well oiled machinery of the fair began to revolve and the new structure began to assume shape. It was a herculean task to excel that 1909 record, and less original and less brainy men than those who make the Trenton fair would have faltered.

However, the early plans have developed and multiplied until early in August Secretary Margerum once again wore his typical smile—the smile that means satisfaction over some big work accomplished. It was not until August that he paused in the work long enough to say:

"I am satisfied with all of the plans for the 1910 fair and feel certain that we will once again line up as record breakers."

The reason for this satisfaction lies in the many wonderful attractions secured for the fair and in the unparalleled demand for space by exhibitors from all quarters of the country. Exhibitors will flock to the Trenton fair this fall like honeybees to a clover field, and instead of a district fair it will assume the shape and character of a great exposition.

One of the innovations this year will be a big program of running races for Monday, in which some exciting sport is certain to result. There will be six events.

The Wright brothers have been secured to bring their entire staff of daring air navigators to give daily exhibitions. This one attraction stamps the Trenton fair as the real leader of fairs, because the cost of getting the Wrights is equal to the ransom of a prince.

An automobile show of magnitude and class has been arranged for, in which all of the standard makes of cars will be on exhibition.

The always high standard vaudeville show that has ever been a delightful feature of the fair will be better, brighter and more fascinating than usual this season under the direction of William Taylor, who knows how to get what the people like.

The regular four day light harness racing meet will take place the same as last year with Race Secretary Horace P. Murphy in charge. Last year patrons of the fair saw the best racing in the fair's history, and Mr. Murphy promises something even better this year. And Mr. Murphy always makes good.

Those who visited the Trenton fair last season cannot but recall what a stupendous exhibit there was of agricultural implements.

Marvelous, wasn't it, for a district fair?

Secretary Margerum has allotted 25 per cent more space for the 1910 agricultural implements display, so you can use your own judgment as to what is to be expected.

N. Y. AMUSEMENTS.

Duke Franz Joseph, of Bavaria, one evening last week attended the performance of Eddie Foy in "Up and Down Broadway" at the Casino theatre, New York, occupying a box with a party of friends. The Duke was the guest of the Messrs. Shubert and expressed himself as delighted with the production, which was the first American theatrical entertainment he had ever witnessed. At his own request he was escorted behind the scenes after the first act, and was introduced to Mr. Foy, Miss Carus, Vida Whitmore, George Anderson and Martin Brown. He was particularly interested in the rapidity with which the scenery was changed and complimented the principal players on their individual excellent work. He was also especially pleased with the ensemble effects. "It seems to me that these are the prettiest girls I have ever seen anywhere in the world," said the Duke. "They are not only beautiful, but full of life and energy. My friends had told me of the superiority of American choruses, but this really surpasses all my expectations."

By a Glance at the Envelope you can judge the character of your correspondent. If the stationery used is the kind "Made in Berkshire" by

Eaton, Crane & Pike

you may be sure that the writer is discriminating and careful of appearances. All Eaton, Crane & Pike Papers are of high quality and absolutely correct as to size, style and finish.

You can procure these well-known papers as easily and as cheaply as the ordinary, never-heard-of kinds. We carry a complete line of them.

Lenox Stationery Store

102 MADISON AVENUE

BABCOCK BLDG. TEL. 1036-R.

Typewriters Bought, Sold, Rented and Repaired. Office supplies and Appliances.

New Jersey Central

Trains Leave Plainfield

For New York—2.10, 3.41, 5.41, 5.36, 6.00, 6.27, 6.55, 7.25, 7.28, 7.45, 7.46, 7.55, 8.00, 8.11, 8.30, 8.36, 8.43, 9.29, 9.59, 10.55, 11.52 a. m., 12.00, 12.19, 12.42, 1.09, 1.27, 2.32, 2.44, 3.09, 3.50, 4.12, 4.33, 5.53, 6.29, 6.45, 7.09, 7.33, 8.27, 9.27, 9.40, 10.15, 10.36, 11.28 p. m. Sunday—2.10, 3.41, 5.41, 7.23, 7.58, 8.52, 9.34, 9.45, 10.32, 11.52 a. m. 12.40, 1.09, 1.24, 2.01, 2.41, 3.09, 3.24, 4.29, 5.41, 6.35, 6.48, 8.13, 8.27, 8.35, 9.42, 10.28, 10.36 p. m.

For Newark—5.36, 6.27, 6.55, 7.07, 7.28, 7.46, 8.11, 8.36, 8.43, 9.29, 9.59, 10.55, 12.00 a. m., 12.42, 1.27, 2.32, 3.09, 4.12, 4.43, 5.53, 6.29, 7.38, 8.27, 9.40 p. m. Sunday—7.23, 8.52, 9.34, 9.45, 10.32 a. m., 12.40, 1.24, 2.01, 2.41, 3.24, 4.29, 5.41, 6.48, 8.13, 9.42, 10.36 p. m.

For Easton, Bethlehem, Allentown and Mauch Chunk—11.23 p. m. 5.18, 8.17, 9.43 a. m., 2.00, 5.23, 5.46, (6.37 p. m., Easton only). Sundays—5.45 a. m., 1.58, 5.46, 7.05 p. m.

For Wilkesbarre and Scranton—5.18, 9.43 a. m., 5.46 p. m. Sundays—5.45 a. m., 5.46 p. m.

For Long Branch and Asbury Park, etc., 3.41, 7.46, 10.55 a. m., (1.27 Saturday only), 4.43, 5.53, 11.28 p. m. Sundays —3.37, 8.52 a. m., 3.24, 8.13 p. m.

For Lakewood and Atlantic City—3.41, 9.29 a. m., (12.42 Saturdays only), 1.27, 3.09, 3.50 p. m. Sundays—(7.23 Lakewood only), 9.45 a. m., 2.01 p. m.

For Philadelphia—7.13, 7.39, 8.45, 9.13, 10.43 a. m., 12.13, 12.42, 1.39, 2.14, 2.45, 5.13, 6.44, 7.43, 8.50, 9.46 p. m., 1.20 night. Sundays—5.45, 8.45, 9.3, 10.39, 10.43, 11.42 a. m., 12.42, 1.44, 2.45, 3.42, 4.55, 5.39, 6.44, 7.43, 8.50, 9.46 p. m., 11.25, 1.20 night.

For Baltimore and Washington. Daily —8.45, 10.43 a. m., 12.42, 2.45, 6.44, 7.43 p. m.

W. G. BESLER, Vice Pres. & Gen. Mgr. W. C. HOPE, Pass Agt.

Advertisements

—FOR—

New York Herald, World, Times, Sun, Journal, Telegram, American, Brooklyn Eagle

—and—

Newark Evening News

Received at

The Daily Press

AT REGULAR OFFICE RATES.

For $1.50

per month we will clean and press 4 suits and one overcoat. Call for them and deliver the same. Payable $1.50 per month.

Repairing and altering neatly done Suits to order $20 and up.

Howard W. Cobbs

(Successor to Leslie M. Cobbs.)

146 E. 5TH St. 'Phone 461-L

near Woman's Exchange.

L. Moraller & Son,

Watchmakers and Jewelers,

Watches, Clocks and Jewelry. Fine Watch and Clock Repairing a Specialty.

219 Park Ave., Plainfield, N.J.

E. B. Maynard's

Tonsorial Parlors. Electrical Massage for face and hair. First-class work. Children's Hair Cutting a specialty. Tel. No. 75R.

141 NORTH AVENUE.

J. C. POPE & CO.,

INSURANCE AGENTS

110 E. Front St. Plainfield, N. J.

ALEX. LUSARDI,

Foreign and Domestic Fruits, Choice Confectionery, Nuts, Cigars, etc.

211 W. Front St. Tel. 507-W.

PEACHES

Are now in season. I have a large stock of Brandies which preserves and flavors the fruit. Our place of business is the most fully equipped and stocked establishment of its kind in the State, and is always open for public inspection.

Preserving recipes given free to customers.

Frank Linke's Family Liquor Store

227 W. Front St.

FURS

M. SCHWARTZMAN,

Modern Manufacturing Furrier,

Has removed to

143 East Front Street,

Next to J. C. Hanson's Wallpaper Store.

Watch for the opening early in September.

MAIN STORE.

84 Church Street, New Brunswick, N. J.

BRANCH STORES.

3 Commonwealth Building, Trenton, N. J.

143 East Front Street, Plainfield, N. J. 7 20 tf w-th

To Whom It May Concern.

This is to notify the Trade in general, Hotels, Saloons, etc., that D. Loprete, of Newark, N. J., the largest Bottle Dealer in the State, has opened a **Branch of his business at No. 40 Maple Avenue.**

Anyone having Bottles, Papers, Iron and Metals, etc., to dispose of, call No. 1055 Telephone, and same will be promptly attended to.

I have on hand all kinds of Bottles, new and second-hand.

Hotel Trade a Specialty.

Newark address, 189-203 Freilinghuysen Avenue.

Notice of Assignment.

Notice is hereby given that Louis L. Baker, owner of an ice cream and candy establishment, at No. 112 West Front Street, in the city of Plainfield, County of Union and State of New Jersey, hath this day made an assignment to the subscriber of his estate, for the equal benefit of his creditors, and that the said creditors must exhibit their respective claims, under oath or affirmation, to the subscriber, at his office, Room 8, 221 Park Avenue, Plainfield, New Jersey, within three months from the date of said assignment, or the same will be barred from coming in for a dividend of said estate.

Dated August 10th, 1910.

VINCENT W. NASH, Assignee.

8 11 4 th

AUR-MIN-O

CURES DRUNKENNESS with or without the knowledge of the patient. Cure effected or money refunded. AUR-MIN-O a secret remedy, AUR-MIN-O B, Voluntary Remedy, $1.00 per box, or six boxes for $5.00. Free book. For sale at G. M. NAGLE'S DRUG STORE, Front and Grove Streets.

THE AUR-MIN-O Co., Inc.,

64 West 181 St., 3 8tu-th-s tf NEW YORK

McCULLOUGH'S STEAM MILL,

31 Steiner place, North Plainfield, N. J.

R. H. McCULLOUGH, Prop.

Sash Blinds Doors, Mouldings, Scroll Sawing, Turning etc.

JOHN WINZENRIED'S Storage Warehouse

316-318 WEST FRONT ST.

Separate Rooms—Clean and Dry. Furniture removed with care.

Tel. 640-R. Residence 312 Lee place.

KODAKS

Complete line of Photo Supplies.

Printing and Developing

At Doane's 115 Park Ave.

Kindling and Grate Wood

Cedar Posts and Bean Poles. Prompt deliveries. Orders received at 89 SOMERSET STREET.

JOHN MOBUS

P. O. Box 320. Telphone 19-F-42.

FURNITURE, CLOTHS, STOVES, ETC.

LOUIS KADESH

23 Somerset Street

CHAS. KEIDERLING

FURNITURE PACKER.

Furniture, Trunks, Pictures, China, Glass and Bric-a-Brac Packed and Crated for Storage and Shipping. Storage Rooms to Let.

Tel. 539-J. 258 E. Front St.

EDUCATIONAL.

The Hartridge School

West Seventh Street, corner of Arlington Avenue.

A Private School carefully graded throughout. Number in each grade limited.

WILL RE-OPEN SEPTEMBER 26

Kindergarten.

In charge of two teachers.

Elementary Department.

For girls through the seventh grade. For boys through the fourth grade.

Boys' Department.

In charge of Master. For boys above fourth grade.

Academic Department.

Five grades—General course and College Preparatory. Special teachers of French, German, Art, Music and Calisthenics.

Gymnasium.

In-door play-room and bowling alleys for rainy days. Large out-door play grounds.

EMEYLN B. HARTRIDGE, A. B., Principal.

8 17 tf

Mr. Leal's School FOR BOYS

will RE-OPEN on

TUESDAY, SEPTEMBER 20TH.

Main school prepares boys for college. Junior Department cares for boys from nine to thirteen years of age.

Teachers all men and all college graduates.

Full information may be obtained from the principal, JOHN LEAL.

PLAINFIELD SEMINARY

A Private School for Girls

Will Re-open on

Thursday, September 22nd

Primary and Academic Departments

College Preparatory

Isabel S. Arnold - Principal

NEW YORK LAW SCHOOL

Day School | Evening School | 174 Fulton St., N. Y. City | "Dwight Method" of Instructions

Near Hudson Terminal Station. L.L.B. in 2 years, L.L.M. in 3 years. Special course on N. J. practice. Send for catalogue.

8 4 2m eod GEORGE CHASE, Dean

Arrival and Departure of Mails

PLAINFIELD POSTOFFICE.

June 15, 1910.

NEW YORK MAILS.

Arrive—6.30, 8.00, 8.40, 11.45 a. m., 1.30, 2.30, 5.00, 5.30, 8.30 p. m., 12 midnight.
Close—6.30, 8.00, 9.00, 10.30, 11.50 a. m., 2.00, 3.50, 5.50, 7.10, 7.45, 9.00 p. m.

SOMERVILLE AND EASTON.

Arrive—8.40, 10.00 a. m., 12.30, 3.15 and 7.00 p. m.
Close—8.00 a. m., 12.35, 1.30, 4.30, 5.00 p. m.

PHILADELPHIA DIRECT.

Arrive—6.30, 8.00, 8.40, 11.45 a. m., 12.30, 2.30, 7.00 p. m.
Close—6.30, 8.00, 11.30 a. m., 12.35, 2.00, 3.50, 5.50, 7.45, 9.00 p. m.

THROUGH FAST MAIL FOR EAST.

Close—11.50 a. m., 3.50, 7.10 p. m.

DIRECT THROUGH FAST MAIL FOR WEST.

Close—6.30, 11.30 a. m., 1.30, 5.00 and 7.45 p. m.

DIRECT SOUTHERN MAILS.

Close—6.30 a. m., 12.35, 3.50, 5.50, 7.45 and 9.00 p. m.

PENNSYLVANIA, WEST OF EASTON.

Close—6.30 a. m., 12.35, 1.30, 5.50 p. m.

ELIZABETH, DIRECT.

Arrive—8.00, 8.40 a. m., 1.30, 2.30, 5.30 p. m.
Close—8.00, 9.00, 10.30 a. m., 12.35, 2.00, 5.50, 9.00 p. m.

NEWARK, DIRECT.

Arrive—8.00, 8.40 a. m., 1.30, 2.30, 5.30 p. m.
Close—6.30, 8.00, 9.00, 10.30 a. m., 12.35, 2.00, 3.50, 5.50 p. m.

DIRECT MAILS TO SEA SHORE RESORTS DURING SUMMER.

Close—6.30 a. m., 1.00 and 3.30 p. m.

WATCHUNG.

Arrive—1.00, 6.45 p. m.
Close—9.00 a. m., 5.30 p. m.

WARRENVILLE.

Arrive—1.00 p. m
Close—9.00 a. m.

SUNDAY MAILS.

Office open from 9.30 to 10.30 a. m.
Mail closes at 6.15 p. m.

E. H. BIRD, P. M.

Health Is Wealth

Various boards of health, government inspectors and sanitariums everywhere urge the use of manufactured ICE.

Why? BECAUSE it is pure. We manufacture the purest Ice that can be produced and sell no other. PRICES REASONABLE.

CRYSTAL ICE Co.

MacDONALD & IVAMY, Exclusive Handlers.

307 Arlington Ave., 'Phone 1023

William H. Pope, ELECTRICIAN

All kinds of Electrical Work done at Reasonable Prices.

116 NORTH AVENUE

Hoagland's Express

RELIABLE BAGGAGE DELIVERY

Office 205 Park Av. Tel. 833-w

Home Tel. 648-L.

PARQUET & HARDWOOD FLOORS

Old Floors Refinished

GEO. E. WATT

150 North Ave. Tel. 333-w

JOHN WIRTH

(Successor to Henry Liefke.)

BAKERY AND CONFECTIONERY

201-203 West Front St. Tel. 728

Orders delivered at short notice.

PAINTERS AND DECORATORS.

Take a Look in our Window and you will be convinced that the latest in interior work—Aerochrome Washable Wall Decoration—is very handsome and effective.

Woolston & Buckle

Painters and Decorators

143 NORTH AVENUE.

THE REASON

I have the confidence of the public is because I never take a contract at a figure too low to enable me to do the work properly and give permanent satisfaction to the customer. It may cost you a little more in the beginning, but a great deal less in the end.

James C. Hansen

Decorator, Paper Hanger & Painter Dealer in Wall Paper, Paints, Oils, Glass, &c., &c.

141 East Front St. Tel. Call 346

M. WARREN

PAINTER, DECORATOR and PAPERHANGER

83 SOMERSET ST.,

opposite Sangerbund Hall.

J. HIMMELFARB,

Ladies' Tailor and Fashionable Dressmaker

I desire to thank my friends and patrons for their past patronage and to inform them that I have connected myself with Mr. J. A. Fass, of The Paris, 214 West Front street, telephone No. 877-L, where I shall be pleased to serve them as in the past.

AUTO TIRES

Repaired and Recovered

All Repairs Guaranteed at

Ira F. Trautman

129 NORTH AVENUE

Telephone 151

JOS. F. BURKE

718 Monroe Ave. Tel. 145-R.

Successor to Mrs. John Brown

General Contractor and Grader

Cesspools and Vaults Cleaned

Satisfaction Guaranteed.

Positively the only odorless Excavator in the City.

Estimates cheerfully given.

Leave orders at J. T. Vail's, North avenue., 'Phone 204

Postoffice Box 718.

For prices address

FRANK BURKE, Manager.

825 W Third St. Tel. 1806-W.

Notice to Owners and Paperhangers

I have bought out a large dealer in wallpaper who had to have money and will sell the stock at from four cents per roll up, or I will paper your rooms for $4 00 up; furnish everything. You will have one-half million papers to select from. Come any time from 7 a. m. to 9 p. m. Saturdays 12 m.

J. NATHANSON,

Painter and Paperhanger

107 Watchung Avenue, Near Front Street

SMALLEY BROS.

147 North Avenue.

BUTCHERS

CHOICE MEATS.

GAME IN SEASON.

ROASTING AND BROILING CHICKENS A SPECIALTY

Orders called for and delivered.

Telephone 83-A.

A. H. ENANDER

Sanitary Plumbing. Gas Fitting. Steam and Hot Water Heating. Contractor for Sewer Connections.

125 WATCHUNG AVE.

John Lo Presti's

405 Watchung Avenue,

Come and try our Home-made Ice Cream, delivered to any part of the city.

Fruit and Confectionery. Cigars and Tobacco.

'Phone 440-J.

PLAINFIELD WINDOW CLEANING CO.

H. MERSTRICH, Prop.

Stores, Offices, Private Residences, New Buildings, Cleaned, Scrubbed and Oiled. Office, 145 East Front Street. Tel. 864-J.

COAL DEALERS.

JOS. HARRIGAN

OLD COMPANY'S LEHIGH COAL

929 South Avenue

Telephone 199.

Rich'd Parrott, Jr.

Dealer in First Quality

LEHICH COAL and WOOD

686 South Second St.

Telephone Number 1569

TenEyck & Harris,

Dealers in

LEHIGH VALLEY COAL

Office Rowley's Drug Store, 118 West Front Street Telephone 549-w

Coal We have on hand some very fine Hard and Medium Coal. All kept Under cover. Pea Coal. **Coal**

25 cents a ton reduction on cash orders.

L. A. RHEAUME

143 East Fourth St. Telephone 80-W

Yard, 674 South Second St. Telephone 231

GEORGE O. STEVENS

747 West Front St.

R. L. CLINE

(Successor to C. H. Ruggs & Co.)

Best Quality Lehigh Coal

Yard and office 429 West Third St. Tel. 33

TenEyck & Kelley

Successors to Kooley Co.

COAL

741 SOUTH AVE. Tel. 1155

HOTEL WALDORF

EAST FRONT STREET.

HENRY WINDHAM, Prop.

Goldfried Krueger's Extra Beer on draught. Imported Wines, Liquors and Cigars. Hotel accommodations and private Dining-room.

G. J. WEINMAN CAFE

213 Park Ave., Tel. 1527

HOTEL KENSINGTON

NORTH AVENUE

UNDER NEW MANAGEMENT

HOUSE THOROUGHFY RENOVATED

SUNDAY DINNER From 12:30 to 2 P.M. 50c

THE **Hotel IROQUOIS**

Conducted on the European Plan

Park Ave. and Second St.

Vail JEWELER AND OPTICIAN

103 Park Ave.,

calls your attention to his

Rimless Glasses.

They Look Good and You See Good

FOR LUNCHEON OR PICNIC

you'll find these very fine. Minced Ham, Boned Chicken, Potted Beef, Lunch Tongues, Pimento Cheese, Spanish Olives and Sweet Pickles. We have them at reasonable prices

Prompt, Free Deliveries.

W. W. DUNN

THE PARK GROCER

Duer St. and Lincoln Pl

HENRY WIERENGA

Residence 'Phone 517-3.

Furniture, Freight, Baggage, Express and Rigger.

PIANO MOVING A SPECIALTY.

Central R. R. News Stands.

You can get it at the C. R. R. News Stands, both depots. Plainfield Daily Press and Elizabeth Journal, on sale at both stands. Philadelphia Morning, Evening and Sunday Papers. Largest assortment of Magazines and Weekly Papers in the city. Back numbers procured. Brooklyn Papers, English Publications. Daily and Sunday Papers delivered. Orders left at stand receive prompt attention. Open Sundays.

SIRES AND SONS.

Aviator Curtiss when flying wears a little gray cloth cap and bites his mustache.

Major General Daniel E. Sickles is the oldest living civil war leader. He is eighty-seven years old, but still stalwart and active.

Edgar Bloom, a traveling salesman, of Kansas City, Mo., is deaf and dumb. He sells diamonds and carries a price list printed on a card which he hands to each merchant he visits.

The trustees of the University of Chicago have granted to Professor Oscar Bolza of the mathematical department permission to spend the rest of his life in Freiburg, Germany. He will draw the same salary he received when active.

Robert Alphonso Taft, son of the president, who has just been graduated from Yale university, is going to start work in the Harvard Law school in October. He is the first son of a president of the United States to acquire a Yale diploma.

Henry Dexter, president of the American News company in New York, ninety-seven years of age, still sits at his desk. He goes down to his office every day in an automobile and takes a very active interest in his business as well as in philanthropic affairs.

Fernando Jones, who celebrated his ninetieth birthday recently, has lived in Chicago longer than any other person. He settled there in 1835 and has lived there ever since. When he first saw the village it was nothing unusual to observe Indians upon the streets.

Base Hits.

Rumors are persistent that Cy Young is about done for as a pitcher. But he has a fortune.

For a man who doesn't swing violently Schulte of Chicago hits a ball as clean and hard as anybody in major league circles.

Outfielder Clyde Millan, who had a miserable year in 1909, is playing grand ball for Washington this season. They do come back now and then.

Chase is the veteran in point of service on the New York team, and yet he is under thirty, and this is only his sixth season with the Highlanders.

Detroit critics concede that Russell Ford of the New York Americans is a great pitcher, but doubt is expressed there whether he lasts the year out the way he exerts his arm in throwing the spitter.

Household Hints.

A strip of emery cloth tacked to a small square board will be found useful for quickly sharpening the carving knife.

The newest silence cloth is of asbestos. It is thin and as easy to fold as a tablecloth, yet it effectually protects the table top from injury by hot dishes or spilled liquids.

A "ready made cooking cupboard" for the unexpected that always happens may contain soup, salmon, an entree, bottled peas, canned or preserved fruit and anything else which is suitable for a hurried luncheon or dinner.

Train and Track.

Since Mexico acquired control of its principal railroads six training schools for railroad men have been opened in the City of Mexico.

Between Liverpool and Manchester there is an excellent hourly express train service. Packages sent by parcels post forwarded on these trains up to 6:30 p. m. are delivered the same day.

In many of the leading industrial countries of Europe the steel railway tie is being largely substituted for that of wood. In England such ties can be marketed at $30 per ton, or less than the present cost of wooden ties.

Town Topics.

New York persists in the thought that it is a world's fair in itself. It has all the sideshows anyway.—Pittsburg Dispatch.

A Boston professor says the world will be crazy in 265 years. The world is not inclined to give Boston that long.—Chattanooga News.

Chicago has cut its high school course to two years in order to induce pupils to abandon the habit of quitting school at the end of the grade courses. If the Windy City would double the length of the vacations it might also reduce truancy.—St. Paul Pioneer Press.

Wireless Whispers.

There are eighteen recognized systems of wireless telegraphy.

The number of wireless stations on the coasts of the maritime nations of the world is placed at 416.

It is contemplated to establish wireless telegraph stations in German East Africa, Togoland, Kamerun and German Southwest Africa and also between the different German south sea colonies.

State Lines.

Missouri manufactured 27,733,200 corncob pipes last year.

For the first time in many years Nevada produced a marketable quantity of quicksilver last year.

More than 5,000,000 rose trees have been planted in Oregon since the movement was started three years ago by the Rose Festival association.

Of the 1,000,000 horsepower which the rivers of Minnesota are estimated to be capable of producing less than one-third has been made available.

From Lucile's Diary

It occurred to me a few weeks ago that I should like to identify myself with some charitable work. I think it is broadening to one's character to take part in any good movement of that sort, and as nearly all the fashionable people whom I know are interested in one or another of the philanthropic societies of the city I determined to join one.

I heard that a member of the "Dix Amies" had resigned on account of moving out of town and I determined to ask Ruth Ritchey to nominate me for membership in that exclusive little circle of ten friends.

"You know, Lucile," said Ruth rather doubtfully when I spoke of the matter, "all the girls in our club are hard workers. We not only attend the meetings faithfully, but we pledge ourselves to do our utmost for the charities we assist. Just now we are trying to raise a considerable sum of money to give at Christmas time to worthy charities."

"I'd be glad to contribute $25 if that would be any help," I remarked, casually.

"Indeed it would and it's awfully good of you, Lucile." Ruth's manner was perceptibly warmer. "Of course it would be very nice to have you in the Dix Amies, but I wasn't sure you'd like—I mean, have time for the work. You know we are getting up a bazaar now."

"I just love such work," I cried, enthusiastically. "Is it to be a fancy dress affair?"

"We did think of wearing peasant costumes."

"Oh, do," I said. "I should choose to be a girl from Alsace. A big Alsatian bow in my hair is so becoming to me."

"Of course then we shall have to have the peasant costumes."

A few days later I was notified that I had been elected to membership in the Dix Amies. I at once asked father for the amount of the initiation fee, for it is quite impossible for me to stretch my allowance beyond my usual expenses.

"And father," I said after he had written the check, "I am extremely anxious to contribute to the charity fund which the club is raising for a Christmas offering and if you will give me $25 I'll feel that you've made me a very lovely and generous Christmas present and I won't expect any other gift from you or mother."

"Why, Lucile, are you sure you won't be disappointed when all the ribbons and tissue paper are being strewn around Christmas morning?" he asked.

"No, indeed. I shall be only too happy in thinking how much good my present from you will do others."

Father dipped his pen in the ink and when he had written another check he handed it to me with a smile that plainly showed he was pleased with my unselfishness. Mother told me afterward that he was quite touched. It's a real pleasure to me to feel that I have won the approval of my dear father.

Notwithstanding that I argued strongly in favor of fancy dress at the bazaar the girls decided against it. Even Ruth said the money and trouble that fancy costumes cost might better be expended upon the worthy charities we desired to help.

The only fun I had at the bazaar was in displaying a beautiful lapis-lazuli necklace which I put on. Walking around the room I tried to induce some one to buy it. But no one appeared to be in the mood to spend $30 for even such an attractive ornament. Just before the bazaar closed I went back to the jewelry booth and told Ruth, who was in charge there, that I feared it was hopeless to try to sell it.

"Well, may be it will go if we mark it down to $25," she said, thoughtfully. "We should still make a small profit, for the dealer let us have it for wholesale price."

"That seems quite a bargain," I said.

"Yes, of course it's too bad to make so little on the necklace, but it would be better to let it go at that than not to sell it at all."

"I'll take it myself, Ruth," I said, with sudden determination.

"Oh, will you? How nice!" she exclaimed, as I gave her the money.

The day after the bazaar the Dix Amies had a business meeting, but I was too tired to go. Ruth came in to see me on her way home from it and told me that we had made a considerable sum.

"With the $25 you have so generously promised, Lucile," she said, "we shall have the amount we have set our hearts upon. I suppose we can have your contribution at any time?"

"Why, I have already paid in that $25," I answered.

"You have! When?"

When I bought the lapis-lazuli necklace."

"Why, Lucile," explained Ruth, "you must know that only a small part of the price of that necklace came to the club."

"Well, you seemed very glad to sell it and I supposed I was doing the club a favor when I bought it," I explained.

"It certainly was a great bargain and I congratulate you on getting it, for I am sure it is very becoming to you," said Ruth, laughing in her disagreeable way. Then she went almost without a word.

When I think of that exasperating laugh of hers I feel that Ruth has not had the advantages of thorough culture, but I try not to judge her harshly.

COWPERTHWAIT'S
"RELIABLE"
Carpets and Furniture
EVERYTHING FOR HOUSEKEEPING
"OVER HALF A CENTURY IN BUSINESS."
73 & 75 MARKET ST. NEWARK, N.J.

FEATURES: "The Portland Range," the KING of Ranges.
Cowperthwait Sanitary Bedding—Our Own Production.
The Old Reliable Sewing Machine—Sold on Easy Payments.

READY!
The Pick of FALL'S
Latest, Most Attractive
and Worthiest Ideas in
FURNITURE,
Carpets, Rugs,
and Everything ELSE
for Housekeeping

Newest Patterns-but the same
OLD Standard of
LOWEST PRICES and the
EASIEST TERMS known to
the Furniture trade

Every Price in Plain Figures. Pay Cash and Take 10% Off, or, Use Credit and Take a Year or More to Pay.

COWPERTHWAIT AND VAN HORN COMPANY
FOUNDED BY AMOS H. VAN HORN

Plainfield Bottling Works
M. LATZKO, Prop.
U. S. Revenue Taxed Wholesale Liquor Dealer.
27 Somerset St., N. Plainfield. 5th District N.J.
Distributors for
Feigenspan Brew & Anhauser-Busch

A very large assortment, consisting of all grades of domestic as well as imported Rhine, Moselle, French, Spanish and Hungarian Wines and Brandies in bottles, as well as in casks always on hand.

BREWERY BOTTLING
EXPORT BEER SAAZER BEER
WUERZBURGER BEER

All orders received will have prompt attention.
Goods forwarded through the entire State of New Jersey. Express charges prepaid by us.

Buy Your Tools at GRIFFEN'S

and get the best that money can buy. Whether for your daily work or for small jobs around home you want just this kind of tools and we have them of every description at the fairest prices.

A Word About Hardware

Not only our tools but our hardware of all kinds is what we can honestly sell you as the best. Because it is. This is one of the finest and up-to-date hardware stores in the State and—to have grown this big, we must have pleased and kept on pleasing our customers.

YOU cannot do better than to buy at Griffen's, because you are always sure that every dollar you spend here buys one dollar's worth of honest value and then some. Once more, because we guarantee every claim we make on what we sell you.

A. M. GRIFFEN
119—123 East Front Street Plainfield, N. J.
Two 'Phones 6—214

TRY A PRESS WANT AD.

CENTRAL STATION ELECTRIC POWER

If Central Station Electric Power will operate your machinery just as satisfactorily and at less cost than you can do it yourself, isn't that the kind of power you want?

With Central Station Power you have no boiler room charges to meet, no coal bills to pay and no ashes to get rid of. You can save money on floor space rental, on insurance, on water, on oil and other incidentals.

Let our representative tell you the advantages of Central Station Power as applied to your particular needs. A card will bring him to your office.

PUBLIC SERVICE ELECTRIC COMPANY

HAHNE & CO.
IMPORTERS · NEWARK'S STORE BEAUTIFUL · RETAILERS
BROAD, NEW AND HALSEY STREETS
The Most Industrious Store in Newark---The City of Industry

Clean Sweep to Be Made of Children's, Junior and Misses'
FASHIONABLE COATS and CAPES

This is an endeavor to dispose of every Coat and Cape in the Misses' Department. There are hundreds of garments involved, including light, medium and heavy weights, all in good shades, all from the most reliable makers—therefore well made in every detail—so that you can pick any Coat or Cape in the sale and be sure of a garment that is worth while.

Prices are cut to half and less for this sale, which begins on Friday and continues until the stock is sold out.

Coats formerly sold at $2.98 will go at 98c
Coats formerly sold at $5.98 will go at $1.49
Coats formerly sold at $6.98 will go at $1.98
Coats formerly sold at $7.50 will go at $2.98
Coats formerly sold at $8.00 will go at $3.08
Coats formerly sold at $12.50 will go at $5.98
Coats formerly sold at $14 will go at $7.98
Coats formerly sold at $22 will go at $11.98
Coats formerly sold at $25 will go at $12.98
Others up to $19.50

The materials include Shepherd Plaids, Plain or Diagonal Serges, Covert, Pongee, Linen, Melton, Broadcloth, Cheviots, Mixed Tweeds, Caracul, Seal Plush.
Second Floor.

WAISTS WINNING THEIR WAY
Into the Hands of New Owners and at Prices Averaging Less Than Half

This is the biggest lot of waists it has been your good fortune to choose from at such low prices—and there is not a waist in the entire collection that can rightfully be called "ugly", nor one that is trashy. Come and see them tomorrow.

Waists of Linen, Madras, Japanica Silk, Iawn, Soisette, Batiste, Messaline Taffeta and Net; finely trimmed or strictly tailored models; best sizes:

Waists formerly sold for $1.50 at 79c
Waists formerly sold for $1.98 at 98c
Waists formerly sold for $3.98 at $1.98
Waists formerly sold for $4.98 at $2.49
Waists formerly sold for $6.00 at $2.98
Finer Waists, formerly marked up to $29.98. Special priced.....$3.49 to $12.98

Reliance Brand---Makers of Oneida Community Silver

The well-known Reliance Silver-plate is a make that can be depended upon, as it is made by skilled workmen and is guaranteed to give 10 years' wear in ordinary family use.

It is made up in two beautiful patterns, one a pretty floral design, the other a pretty scroll effect, in bright finish.

This is a silver that is just the thing for home use and we are going to offer it to you at the following prices:

PRICES FOR HALF DOZEN

Tea Spoons.....75c
Table Spoons.....$1.50
Dessert Spoons.....$1.35
Soup Spoons.....$1.75
Bouillon Spoons.....$1.92
Coffee Spoons.....75c
Orange Spoons.....$1.28
Butter Spreaders.....$1.81
Oyster Forks.....$1.35
Dessert Forks.....$1.35
Medium Forks.....$1.50
Medium Knives, S. H.....$1.95
Dessert Knives, S. H.....$1.89
Fruit Knives, S. H.....$1.56
Individual Salad Forks.....$2.05

THESE BY THE PIECE

Sugar Shells, each.....29c
Butter Knives, each.....29c
Berry Spoons, each.....86c
Cold Meat Forks, each.....55c
Sugar Tongs, each.....65c
Gravy Ladles, each.....65c
Cream Ladles, each.....50c
Soup Ladles, each.....$1.75
Pie Servers, each.....$1.25
Pickle Forks, each.....50c

1.50 Art Glass Inverted Lights 1.00

The inverted burner is fitted with a good quality mantle, glass inner globe; your choice of 4-panel art glass shade with fringe, or a very pretty one in decorated glass in assorted decorations and colorings; regularly $1.50; for Friday and Saturday, complete.....$1

$2.00 Art and Decorated Inverted Lights $1.50—The assortment of styles and decorations is at its best. Burner fitted complete with mantle and inner globe; your choice of fully twenty styles of shades in assorted colorings; regularly $2.00, Friday and Saturday, complete.....$1.50

"Surety" Inverted Mantles—Our famous brand, specially priced for two days' selling; the best 15c inverted mantle made; fits all standard burners; regularly 15c each, Friday and Saturday.....3 for 25c

EXECUTOR'S SETTLEMENT — Notice is hereby given, That the account of the subscriber, Executrix of Henrietta C. DeLany, deceased, will be audited and stated by the Surrogate, and reported for settlement to the Orphans Court of the County of Union, on Wednesday, the fifth day of October next.
Dated, August 30, 1910.
Fees $4.20. 9 1 5th OLIVE Z. DE LANY.

TRUSTEE'S SETTLEMENT—Notice is hereby given, That the account of the subscriber, Trustee under the will of Joanna K. Maxson, deceased, will be audited and stated by the Surrogate, and reported for settlement to the Orphans Court of the County of Union, on Wednesday, the fifth day of October next.
Dated, August 30, 1910.
Fees $4.20. 9 1 5th EUGENE H. HATCH.

GO TO
MOORE & SCHEELEIN MARKET
for Fresh Jersey Meats and Poultry; also Fresh Jersey Vegetables. Extra Low Prices for Cash.
104 North Av., cor. Park. Tel. 463-R

USE PRESS WANT ADS

QUEEN SAAV'S READY WIT.

A Story Appropriated From the Annals of Irish Royalty.

The anger of King Colm was terrible. 'Twas a fortnight before he could address himself to his queen or look her in the face and speak to her—and what he come to say to her then was that she was a shame and a disgrace to him, but sure what could he expect anyhow when he was such a notorious fool as ever to marry a beggar of a race of beggars. "Get up," says he, "and dress yourself, and leave my sight and my castle for evermore."

"Very well and good, me lord," says Saav, says she. "I'm ready. I was prepared for this, as you'll remember, before ever I married you; but," says she, "you remember your agreement—three back burdens of the greatest valuables I choose to carry out of your castle at my lavin'?"

"Thirty-three," says he, "if you like. 'Twill be a cheap price to get rid of you."

"Thanky, me lord," says she. "I'll only ask three. And before I've got them out maybe you'll think it's enough."

"What is the first back burden you choose?" says he.

"A back burden," says she, "of gold, silver, diamonds and jewelry."

In a short time the king had a burden of them piled on her that near almost broke her back, and with it she went out over the drawbridge.

When she had it down and come back in again says the king, says he, "What will your second back burden be?"

"For my second back burden," says she, "hoist up on me our baby boy."

The king gave a groan that'd rent rocks. But he wasn't the man to be daunted before any woman. He lifted with his own hands the boy in whom his heart was wrapped up and, settin' his teeth hard, put him on Saav's shoulders. She carried him out over the drawbridge.

When she come back again says Colm, says he, "Now then, name your third and last burden, and we're done with you forever, thank God!"

Says Saav, says she, "Get on me back yourself."

King Colm and his good Queen Saav lived ever after the happiest and most contented couple that Ireland ever knew, a parable for all kings and queens and married couples in the nation. Saav lived and died the wittiest, as her husband lived ever after and died the justest and most generous, most reasonable, sensible, affable and amiable king that Ireland ever knew.—Everybody's Magazine.

Whistler Let Them Wait.

Whistler's laxity in the matter of engagements was notorious. No one ever knew if he were coming or not to affairs. But his point of view is explained in his answer to a friend of his who knew that he had an engagement to dine with some swells in a distant part of London and who felt that it was most impolitic for Whistler *to offend them. It was growing late,* and yet Whistler was painting away madly, intently.

"My dear fellow," he said to him at last, "it is frightfully late, and you have to dine with Lady Such-a-one. Don't you think you'd better stop?"

"Stop?" fairly shrieked Whistler. "Stop, when everything is going beautifully? Go and stuff myself with disgusting food when I can paint like this? Never! Never! Besides, they can't do anything until I get there! They never do!"

If Jupiter Were Inhabited.

Calculations as to the size required for human beings on the other planets vary widely, according to the basis of reckoning. According to those based upon the attraction of gravity, Jupiter should be peopled by pygmies of twenty-eight inches. Wolfius, on the other hand, argued that Goliath himself would be accounted decidedly undersized upon that planet. He worked from the feebleness of the sun's light there, which would demand that the pupil of the eye should be much more dilatable. Since the pupil stands in a constant proportion to the pall of the eye and that to the entire body, said Wolfius, a little calculation shows that an average Jovian must be nearly thirteen feet seven inches tall—not quite four inches shorter than Og, king of Bashan, according to the measure of his bedstead given in Deuteronomy.

A Bright Blacksmith.

The greatest improvement in vehicle construction was when some bright blacksmith thought of heating the tires and shrinking them on the wheel. While many claim the honor, it is not known to whom it rightly belongs. Previous to this event tires were made in short sections and held on the felloes with nails. When starting on a long haul the driver always laid in a good supply of nails to use on the trip.—Shop Notes Quarterly.

Winding Up His Affairs.

"Look here, Ben, what did you shoot at me fer? I ain't got no quarrel with you."

"You had a feud with Jim Wombat, didn't ye?"

"I did, but Jim's dead."

"I'm his executor."—Kansas City Journal.

Like the Moon.

"He's a star after dinner speaker, isn't he?"

"A star? He's a moon."

"How?"

"The fuller the brighter."—Cleveland Leader.

Persons who really wish to become angels should make a start in that direction while they are yet mortals.—National Magazine.

DID YOU EVER REALIZE THE DANGER ?

Did you ever realize the danger of keeping your valuables about the office or home?
Yes! Then why not make yourself more comfortable by renting a safe deposit box in our up-to-date vault of fire and burglar proof construction.
Five dollars pays the rent for a whole year.
We have larger boxes if desired.

OUR NEW STORAGE VAULT FOR TRUNKS IS UNSURPASSED.

THE PLAINFIELD TRUST COMPANY
"THE BANK THAT PAYS 4 PER CENT."

CITY NATIONAL BANK

4 PER CENT. INTEREST. on Savings Accounts, all amounts above $10.00.

3 PER CENT. INTEREST on Checking Accounts when the daily balance averages $500.00 and above.

YOUR ACCOUNT INVITED

Capital - - - - $150,000.00
Surplus and Profits (All Earned) - $265,000.00

AMUSEMENTS.

PROCTOR'S
VAUDEVILLE THEATRE.
THE BEST REFINED VAUDEVILLE.
SHOW CHANGES MONDAY AND THURSDAY.
TODAY'S PERFORMANCE.
3 Marvelous Mells, original acrobats; City Comedy Four, Clever comedians; Todeska, Keating Trio, Cyclists; Delmore & Lamont Sisters, Singers & Dancers.

BASEBALL.

Two bad! In other words, neither the Merchants nor the Elks can play today. Catch the drift?

And those games were sure to be fast ones!

But rain, rain, go away for Saturday!

Montross and Seery, the famous Dunellen battery, have been in the points for the Elizabeth A. C. in several games.

Russell Runyon, who played in the field for the Dunellen team last Saturday, is there with the goods. The former Plainfield high school star is no slow one at the game of baseball. He will now be a regular on the Dunellen squad.

Charles Line, who has made such a favorable impression among the fans as the manager of the Y. M. C. A. team during the last month, has resigned his position in the Association to enter the Springfield Training School, where he will study Y. M. C. A. work. "Charlie" is a nice boy, as well as a good manager, and we would like to see him get along in the world.

That Somerville team is going at a great rate, and if the locals hope to beat them they've got to play the games of their lives.

"Tommy" Mullin was in the game for fair Saturday afternoon. He caught in great form for the Scotch Plains team, making two clean hits with his weeping willow, and then did some speedy work in the field for the Plainfield aggregation.

Jack Martin, the clever short-stop of the Plainfield team, has been slightly under the weather for the last few days. He is now rounding into shape again and says that he will be as speedy as ever in that game against Dunellen. On Sunday Jack will hold down short for the Paterson team in its game with the Philadelphia Athletics.

The local fans are still talking about that cute little short-stop of the McNulty Brothers. Pfeiffer certainly puts up the classy article of ball and is in the game every minute. The way in which he ate up grounders, flies (and a few mosquitoes) was enough to make him popular with any gallery gods.

Warry McLaughlin will be on the slab for the Plainfield nine in the game with Dunellen Saturday, Montross being opposed to him.

Ward, who pitched for Doerflinger's boys last Saturday, will twirl against the McNulty Brothers in one of the games on Labor Day, and Egan, a former Fordham College box artist and Cincinnati National pitcher, will do the honors on the mound in the other contest. Archer and Wolfe will be the official tossers for the New York aggregation.

Additional Sporting News on page 3.

ENJOYED SUMMER DAYS AT THE TUNXIS CLUB

Among the hundreds of Plainfielders who go to the seashore and mountains in the summer, few, it is claimed, have had a more enjoyable time than those who have spent the time at the Tunxis Club, Tolland, Mass. Although this club is but a few years old, it now owns more than six thousand acres of valuable land in a picturesque part of the Berkshires.

During the past few years many Plainfielders have been attracted to Tolland, through the influence of Miles Roberts, of this city, who is treasurer of the club and an enthusiastic member of the colony, and many handsome bungalows and small cottages have been erected there, including those owned by Mr. and Mrs. John B. Cottrell, Miss Harriett Halloway, Mr. and Mrs. Miles Roberts, while the Misses Cahoone, of Watchung avenue, possess one of the finest summer homes in that section, where they spend a greater part of the year. As a delightful place to spend the warm weather, Tolland combines all of the natural beauty of mountains, together with a large lake, a mile and a half long and a half-mile wide, which is situated directly in front of the clubhouse and cottages. Here is to be found fine boating, bathing and the best of fishing the water being stocked with bass, pickerel, perch, while but a short distance away is one of the best trout streams in Massachusetts.

Among the many Plainfielders who have been at the club during the summer are Albert B. Beers, Dr. and Mrs. Marcus L. Clawson and son, Witter, Mr. and Mrs. L. R. Hopton, Mr. and Mrs. Frank McBride, Mrs. McBride, formerly being a soloist at the Crescent Avenue Presbyterian church; Mr. John S. Zelie and son, J. church; Mrs. John S. Zelie and son, J. S. Zelie, Jr., Mr. and Mrs. Walter C. Dobbins, while those who have spent the summer there are Mr. and Mrs. Miles Roberts and sons, Blakeslee and Stewart, and daughter, Dorothy; Mr. and Mrs. John B. Cottrell and five children; Mr. and Mrs. Henry R. Halloway and Miss Harriet Halloway.

Andrew S. Brownell, of Yonkers, N. Y., is the president of the club, and he has built a fine home at Tolland, with all the modern conveniences, where he and his family spend every summer.

During the fall and winter months there is fine hunting at the club and many of the members, including Travers Carman, of "The Outlook," and Mr. Brownell, together with their friends, visit Tolland in search of game which is always plentiful. Among other members of the club is Mrs. Charles W. Foster, of East Seventh street, who, with her children, plans to visit Tolland some time during the summer season. Several are planning to build cottages there during the next year and thus will be formed a large colony of Plainfielders.

—Neuman Bros. call attention to the fact that now is the time to can fruit.

Visitors from this section registered this week among the carnival sight-seers of Asbury Park include D. J. Scott, of this city, and Mrs. M. Sellew and Miss Virginia Sellew, of Westfield, at the Bristol Hotel; W. H. Abbott, of West Seventh street, at the Victoria and Mr. and Mrs. Claune S. Sout, at the Wellington.

IN CLEVELAND'S MEMORY

Tower at Princeton Univ. to be the Nation's Monument to Dead President.

THE COST WILL BE $100,000.

Already $75,000 Has Been Raised and an Appeal is Made to Jerseymen for the Balance.

Announcement has been made of the completion of plans for a national memorial to Grover Cleveland at Princeton. It will take the form of a tower 150 feet high and 40 feet square at the base, which will be erected upon the tract known as the old golf links. On that site it will be distinctly visible from the public highways and the railway. The material will be silver and gray stone.

Selection of a site awaited decision in regard to a group of buildings for the Graduate School of Princeton University, with which Mr. Cleveland was closely identified in he last years of his life, and for which bequests aggregating several million dollars have recently been made. The perfected design is to cluster these buildings around the tower, making a fine architectural mass.

The tower will be a plain, dignified shaft, without external ornament of any kind. A statue of Mr. Cleveland will probably be placed in one of the rooms in the large base, where also there will be other accommodation for memorial purposes, including personal and national relics associated with Mr. Cleveland's life work.

This memorial has been undertaken by friends of Mr. Cleveland, who formed an association to raise funds and arrange other details. The cost of the tower will be $100,000, of which $75,000 has already been pledged. Subscriptions have ranged from $1 to $5,000, and have come from all parts of the country.

Appeal is made for the remaining $25,000. The officers of the association are Senator John F. Dryden, of Newark, president; President Woodrow Wilson, of Princeton University, vice president; Daniel S. Voorhees, of Morristown, treasurer, and Henry D. Winton, of Hackensack, secretary.

Trustees—E. C. Benedict, New York city; C. Ledyard Blair, Bernardsville, N. J.; Clarence E. Breckenridge, Maywood, N. J.; Gilbert Collins, Jersey City, N. J.; Joseph W. Congdon, Paterson, N. J.; George B. Cortelyou, Washington, D. C.; W. H. S. Demarest, New Brunswick N. J.; Samuel Dickson, Philadelphia, Pa.; John F. Dryden, Newark, N. J.; John H. Finley, New York city; Haley Fiske, New York city; R. D. Foote, Morristown, N. J.; J. Franklin Fort, East Orange, N. J.; David R. Francis, St. Louis, Mo.; Frederick Frelinghuysen, Newark, N. J.; Geo. Gray, Newcastle, Del.; John W. Griggs, Paterson, N. J.; William F. Harrity, Philadelphia, Pa.; William C. Heppenheimer, Hoboken, N. J.; M. E. Ingalls, Cincinnati, O.; Anthony R. Kuser, Bernardsville, N. J.; Edmund B. Leaming, Camden, N. J.; Richard V. Lindabury, Bernardsville, N. J.; Hamilton W. Mabie, Summit, N. J.; William J. Magie, Elizabeth, N. J.; Paul Morton, New York city; Franklin Murphy, Newark, N. J.; Richard Olney, Boston, Mass.; Moses Taylor Pyne, Princeton, N. J.; Ferdinan W. Roebling, Trenton, N. J.; James Smith, Jr., Newark, N. J.; Hoke Smith, Atlanta, Ga.; Edward C. Stokes, Trenton, N. J.; S. Davies Warfield, Baltimore, Md.; Andrew F. West, Princeton, N. J.; Edmund Wilson, Red Bank, N. J.; Wooodrow Wilson, Princeton, N. J.; Henry D. Winton, Hackensack, N. J.

Another Good Proctor Show.

While the vaudeville show at Proctor's the first three days of the week was considered the best at this house in a long time, the new show today is said to be equally as good, but of a different style of entertainment. The Three Marvelous Mells, acrobats, are especially clever, the City Comedy Four, a quartet of comedians and singers, present a funny act, while the Todeska, Keating Trio, expert bicyclists, are in a class by themselves. The Delmore and Lamont Sisters, in fancy singing and dancing, complete the bill.

James E. Martine, who, as a Democratic primary candidate aspires to succeed United States John Kean, is busy campaigning these days. Tomorrow night he will address a political meeting at Hackensack.

INTERESTING STATISTICS CONCERNING MINISTERS

A bulletin just issued by the government gives facts never before collated about Christian ministers in American cities, their number and salaries, and about the mortgage debts of churches. The figures are for 1906, but have just been made public.

There were 164,830 Christian ministers and 1,084 Jewish rabbis in the United States in 1906, and they increase at the rate of nearly 4,000 a year. Their average salary is $663, and there was paid to them in 1906 a total of $69,667,587. Baptists and Methodists have more than half the whole number of ministers in the country, due to their large number of small churches, especially in rural districts.

The highest salary ever offered a minister to preach in New York was $18 000 a year and a house offered last year by the Fifth Avenue Presbyterian church, Manhattan—and declined! Several minsters receive $15,000 a year, and there are a dozen or more who get $12,000.

These salaries are the highest in the world. London and Berlin averages are hardly more than $3,000 a year. That is, a London minister who gets $3,000 is near the top.

The government shows the average salaries of ministers in cities having 300,000 population and over to be: Baptist $1,793; Congregational, $1,938; Methodist, $1,642; Presbyterian, $2,450; Protestant Episcopal, $1,873; Reformed, $1,938; Roman Catholic, $684, and Jews, $1,491.

In the smaller cities and rural districts, ministers salaries run away down. Baptists in the south average $334, and colored Baptists in the south $227. On the other hand, bodies that are strongest in the cities, like Unitarian, the Protestant Episcopal and the Roman Catholic, the averages stay about the same.

For example Unitarians receive the highest average salaries of all, their figures being $1,543. The Protestant Episcopal ranges down from $1,873 to $1,517, the Roman Catholic does not fall off at all, the rural districts ranging higher than the average, at $724.

In actual money, Methodist ministers get most of all, their salaries amounting annually to $16,150,000. Baptists receive $10,323,000, Presbyterians $7,610,000, Roman Catholics $6,779,000 Episcopalians $4,154,000, Reformed $1,682,000 and Jews $801,000. It is estimated on the basis of these reports that in 1910, $100,000,000 will be paid in salaries, and that congregational expenses, missions and extensions will involve $200,000,000 more.

FURNACE 'PRODUCER GAS' PATENTED BY JERSEYMAN

After four years of study and experiment with the invention, the States Patent Office has finally granted full patents to W. C. Finck, of Elizabeth, for his method of applying "producer gas" to furnace use. This method has been adopted in many large foundries and smelting works where it has succeeded oil fuel and has given better results at great'y reduced cost. During the past, however, Mr. Finck has received no royalties on his invention, but now, with his rights fully protected, all manufacturers will be forced to pay for its use.

As "producer gas" can be manufactured very cheaply, Mr. Finck began to study a method of increasing its efficiency. After years of study he has worked out a device by which the heating power of the gas is doubled. The gas has a heating power of 1800 degrees Fahrenheit, but with the new invention this becomes 3,000 to 3,600 degrees. Since the gas can be made at two cents a thousand cubic feet and possesses such high heating power, its mercantile value is immediately evident.

All the prominent scientists of the day have been visitors at Mr. Finck's laboratory in Orchard street, studying and experimenting with his system, but all failed to account for it scientifically until Prof. Looms, the best expert at Princeton, and Edgar Finck, the son of the inventor, accounted for it according to the laws of science.

The Government experts were so astounded at the invention, which seemed contrary to all laws of science, that they refused to give patents for it until they had built their own plant in Washington, studied it and found the results exactly as claimed by Mr. Finck. The evidence being directly before them, they could no longer deny it.

Among the many large concerns now using the invention are the Newhouse Smelting Works in Utah, the Westinghouse Company, American Locomotive Works at Richmond, Va., and the American Iron and Steel Company at Lebanon, Pa.

Mr. Finck has also discovered a new metal not yet named which resembles platinum in its properties, and is known as Finck's metal, which is in the School of Mines at Columbia University. Another invention made by Mr. Finck is a machine for making rope-chain, a device considered impossible for may years.

PERSONAL.

John Leal will lead the prayer-meeting tonight at Hope Chapel.

Alexander Millar, of Madison avenue, has gone to Bayville, Maine.

William Vincent Rafferty, of Sandford avenue, is among the sojourners at Asbury Park.

F. H. Bucklin, of Martine avenue, who has been in the South for the past week, returned home today.

Mrs. Emily Weeks and son, Henry, of this city, have returned home after a visit to friends in Mount Vernon, N. Y.

Mrs. T. L. Peterson, of Elizabeth, has returned home after a short visit with her cousin, O. M. Dunham, of Madison avenue.

Rev. Dr. C. A. Anderson, pastor of the First M. E. church, and his family returned home today from their vacation at Stanhope.

Mrs. Van Deventer and daughter, Helen, of Elizabeth, are spending a short time with Mr. and Mrs. O. M. Dunham, of Madison avenue.

Mr. and Mrs. Lorenzo Brower and Mrs. Brower's mother, of East Fifth street, have returned from Maine, where they spent the summer.

Dr. and Mrs. Clive W. Montfort, of Central avenue, have returned home from an extended vacation at Oneonta, in the Catskills, New York.

Miss Kershner, if Bound Brook, has taken the position of bookkeeper at Smalley Bros.' market on North avenue, succeeding Miss Etta Trembly, resigned.

Mrs. Richard Jones and her daughter, Miss Marjorie Jones, of Jersey City, who have been visiting Mrs. F. H. Bucklin, of Martine avenue, returned home yesterday.

Miss Julia Williams, who is employed in the Borough Tax Collector Brown's office, starts on her vacation tomorrow morning, spending the time in Bridgeport, Conn.

Mr. and Mrs. Webb, who have visited Canada and Mouse Island, Maine, on their wedding journey are visiting friends in town before returning to their home in Texas.

Mr. and Mrs. P. I. Minton, of East Fifth street, will start on their vacation Monday. They will divide the two weeks between their former home at Red Bank and Long Branch.

Mr. and Mrs. W. H. Grobes, of Plainfield avenue, are entertaining Mr. and Mrs. Frank Atus, of Philadelphia, Pa., and Mrs. Grobe's brothers, Ellsworth and Mitchell Barrett, of Media, Pa.

Mr. and Mrs. L. M. Hanaford and son, Harry Hanaford, of Randolph road, leave tomorrow for Lynn, Mass., where they will be the guests of Mrs. Hanaford's parents, Mr. and Mrs. Charles T. Hanaford, for several weeks.

Mr. and Mrs. Walter Conover, of the borough, have returned from Ocean Grove, where they occupied their cottage the past month. Mr. Conover was compelled to return earlier than planned on account of business.

Walter M. Sampson, of East Fifth street, returned yesterday from an extended trip through Virginia and Maryland. Mr. Sampson visited Old Point Comfort, the Natural Bridge, Luray Caves, Washington, Baltimore and Philadelphia.

Rev. and Mrs. J. T. Diggs and Rev. and Mrs. Edward B. Maynard, of this city, have returned from a pleasure trip to Baltimore, Washington and Virginia. They report having had a fine time. Mr. Diggs will occupy his pulpit at the Mt. Zion A. M. E. church on Sunday.

Among automobile tourists registered on Tuesday at the Equinox House, Manchester, Vt., was Mrs. J. C. Gilbert, of this city, in company with Mr. and Mrs. T. H. Thomas and Miss Ella May Thomas, of Bridgeport, Conn., and Miss Elizabeth Thomas, of New York.

LOCAL REALTY TRANSFERS AND CONTRACTS RECORDED.

The following real estate transfer of property in Plainfield and vicinity, have been recorded at the office of County Registrar F. H. Smith, in Elizabeth:

Sarah Wilcox to Martha Sargent, northerly side of Broadway, corner of Canal street, Fanwood, $1.

John A. Potter et al. to Lewis T. ner of Eleanor B. Smith, Dunellen, $1.

David A. Mills et ux. to Katherine Vogt, northerly side of Walnut street, 172 feet easterly of road to New Market, Dunellen, $1.

Joseph Sargent et ux., to Sarah Wilcox, northerly side of Broadway, corner of Canal street, Fanwood, $1.

East Linden Development Company to Bronystawa Topoleska, lot 710, block 19, map of Realty Estates, Linden, $300.

Catherine Flanagan to Charles J Ward, lot 25, block 3, map of Rock View Villa, Plainfield.

John J. Heideloff et ux. to Augusta M. Lanksbury, northerly side of Berckman street, 213 feet of La Grande avenue, Plainfield, $1.

The following contract has also been filed:

Nathan Bloom with Louis Goldstein, plumbing work, new building, Plainfield avenue, Plainfield, $550.

A Success, But.

"Is their garden a success?"

"Yes, indeed, but they still find it convenient to patronize the vegetable peddler."

—There was no session of the District Court this morning.

James J. Frawley, with the Plainfield Permanent Stock Co., at Plainfield Theatre next week.

AMUSEMENTS. AMUSEMENTS.

GRAND OPENING OF THE
Plainfield Theatre
PROCTOR & SANDERSON LESSEE
Monday, Labor Day, Sept. 5
WITH A MATINEE AT 2 p. m.
The Plainfield Permanent Stock Co.
Will Present The Powerful Western Comedy Drama in Four Acts
THE THREE OF US
By Rachel Crothers
MATINEE DAILY PRICES—25c and 15c
EVENING—35c, 25c and 15c BOX SEATS—50c
Seats Can Be Reserved by 'Phone—679
Box Office Opens Thursday, September 1, at 10 a. m.

THERE'S A REASON
Why We Do the Largest Fish Business in Town.
ANOTHER SALE
Friday, September 2, 1910
STRICTLY FRESH CAUGHT

Bluefish, lb - - - - - - - 9c
Fancy Haddock, lb - 8c | Butterfish, lb - 9c
Chicken Halibut, 20c kind, lb - - 14c
Salt Mackerel, 5c; 6 FOR 25c | Whitefish, lb - 10c

Live Crabs, dozen - 35c
Cooked Crabs, dozen - 35c

Best Clams in Town, in Shell, dozen - - 12c

Roth & Co.

Importer of
Italian
French
Spanish
Russian
German
Delicasies
and
Luxuries

Joseph Milani
328 WEST FRONT STREET,
Near Grove Street. Tele. 993-L.

Advertise in The Daily Press

SEPTEMBER SECOND.

1862—Battle at Chantilly, Va., and tragic death between the lines of Gen. Philip Kearny, one of the great heroes of the war.

THE DAILY PRESS.

THE WEATHER.

Partly cloudy and cooler tonight; Saturday fair; moderate northeast winds.
Maximum, 71; minimum, 61.

Established May 10, 1887. PLAINFIELD, NEW JERSEY, FRIDAY, SEPTEMBER 2, 1910. Two Cents a Copy—$5 a Year.

FOWLER'S LABOR RECORD

American Federation of Labor Opposes Re-Nomination of the Congressman.

IS UNFRIENDLY TO WORKMEN.

He Voted Against Some Measures Championed for Union Labor and at Other Times Did Not Vote at All.

Washington, D. C., Sept. 2.—The American Federation of Labor, the most powerful organization of union wage earners in America, now as in the past is strongly opposed to Congressman Charles N. Fowler. That he is making his last politics struggle for renomination to Congress appears to be accepted among the champions of the union men's leaders here, they having received from labor organizations in the Fifth, New Jersey district, advices that his opponent, Judge William N. Runyon, of Plainfield, will have a comfortable majority at the congressional convention. The labor union men in Plainfield, the report says, have nothing but the best of words for Judge Runyon who is stamped as a candidate in whom labor can place confidence.

The A. F. of L., has given out this record of Congressman Fowler's record, which shows conclusively that he is really an enemy of organized labor though he is posing as their friend in his district:

January 27, 1906, repeal of the Federal Eight-hour law on the Isthmus of Panama. This bill was vigorously opposed by Labor but it passed the House on a vote of 120 ayes to 110 nays. Mr. Fowler is recorded as voting "aye"—in favor of the repeal of the eight-hour law.

December 6, 1906—Ant-compulsory pilotage bill by Littlefield, of Maine. This measure was opposed by Labor. It failed to pass the house. Mr. Fowler is recorded as "not voting."

Feb. 18, 1907.—Hours of service bill for railroad engineers. The La Follette bill passed by the Senate was ignored by the committee on interstate commerce and a very objectionable substitute of Esch, of Wisconsin, was reported out of committee and pressed to a vote under suspension of rules, which required a two-thirds majority in order to pass a bill. This Esch substitute was vigorously opposed by Labor. The measure failed to get sufficient votes under the rules to pass it. Mr. Fowler is recorded as voting "aye," that is, in favor of passing this objectionable substitute.

March 1, 1907.—The ship subsidy bill. This bill included a very objectionable conscription provision, injuriously affecting seamen. This measure and the conscription feature particularly have always been opposed by Labor. The bill passed the House. Mr. Fowler is recorded as "not voting."

May 9, 1908—A child labor bill for the District of Columbia passed the House by a practically unanimous vote. It was strongly urged by Labor. Mr. Fowler is recorded as "not voting."

Dec. 12, 1908—Compulsory investigation of Labor disputes. This bill was opposed by Labor because it was considered a step towards compulsory arbitration. It failed to pass the House. Mr. Fowler is recorded as "not voting."

June 2, 1910.—The House while in committee of the whole adopted an amendment by Mr. Hughes, of New Jersey, to the Sundry service bill making appropriation for violation of the Anti-Trust law; the provision was favored by Labor, as herewith quoted:

"Provided further, that no part of this money shall be spent in the prosecution of any organization or individual for entering into any combination or agreement having in view the increasing of wages, shortening of hours, or bettering the conditions of labor, or for any act done in furtherance thereof not in itself unlawful."

When this bill was reported to the Senate this proviso was stricken from the bill and the Senate on a record vote approved of the action of the committee.

On July 21, 1910, a motion was made in the House to instruct the conferees to insist upon disagreeing with the Senate. That motion was carried by a vote of 154 "Ayes" to 105 "nays." On that date Mr. Fowler is recorded as voting "nay"—or in other words in favor of striking the proviso from the bill.

On June 23, the conferees reported to the House a disagreement on this viso and recommended "that the House recede and concur, which meant that the House agree with the Senate and eliminate the Hughes proviso from the bill. The motion was carried by a vote of 138 "ayes" to 130 "nays." Mr. Fowler was recorded as "not voting." This last

(Continued on page 4.)

FOR P.C.C. GOLF HONORS

Club Chamionship Tournament Begins Saturday, September 24.

CONDITIONS ARE ANNOUNCED.

An Eighteen Hole Match Play Tomorrow—Two Competitions Are Scheduled for Labor Day.

Play for the club championship at golf will begin at the Plainfield Country Club on Saturday, September 24, with a qualifying round at 18 holes, medal play, scratch. The 16 players making the solwest scores are to qualify for the club championship. The second sixteen or eight, if sufficient entries are made, to qualify for a special prize to be presented. In addition there will also be a prize for the winner if the defeated eight in the first round match play for the club championship.

The first round match play for the club championship will be played Saturday afternoon, October 1, at 18 holes, match play and for the second sixteen, at 18 holes, match play, handicap. The second round for the championship, and the first round for the beaten eight will be played on Saturday afternoon, October 8, at 18 holes, match play, and for the second sixteen at 18 holes, match play, handicap. The semi-finals for the championship and beaten eight will be played on Saturday afternoon, October 15, at 18 holes, match play, and for the second sixteen at 18 holes, match play, handicap.

The finals for all events will be played on Saturday afternoon, October 22. The play for the championship and beaten eight will be at 18 holes, match play, scratch, and for the second sixteen at 18 holes, match play, handicap. The winner of the championship will have his name inscribed on the club trophy presented by George A. Chapman and will also receive a gold medal. The runner-up of the championship will receive a silver medal.

Tomorrow's event will be an 18-hole match play handicap against par, handicaps to be three-quarters of player's medal play handicap. Strokes will be taken at holes as indicated on "Table of Odds." This competition may be played either in the morning or afternoon and there will be prizes for the winner in both classes.

On Labor Day there will be two competitions; an 18-hole handicap in the morning, with prizes for both classes, and a four-ball match in the afternoon, at 18-holes medal play, handicap. The best ball of team at each hole will count. Handicaps will be half of the low handicap, plus one-third of the high handicap. Fractions will be dropped in all cases. Prizes will be presented to the players comprising the team returning the lowest net score. There will be an entrance fee charged for each competition.

Planning Active Campaign.

The Epworth League of the Monroe Avenue M. E. church is planning an active and aggressive campaign for the fall and winter months along social and spiritual lines, giving especial attention to local mercy and help work and home and foreign missionary enterprises. As a preparatory service, they will hold on Sunday night, at 7:15 o'clock, a membership rally, to which all friends and members of the church are invited. Special music has been provided and the district conference president will be present and speak on the possibilities of the league.

Stamping Machine in Operation.

The new stamping machine was installed at the local postoffice this week and is now in running order. It greatly facilitates this department of office work, cancelling letters with remarkable speed as fast as they are received. The machine is a self-feeder, all that is necessary being for the man who operates it to place the letters in position. There are only two or three postoffices in the State that have this kind of a machine. The manufacturers do not sell them to the government, they being leased at a yearly rental.

British Lord Shot.

Even royalty is not free from the "didn't know it was loaded" class. It is stated in a London despatch this morning that King George V forgot that his gun was loaded, when it was accidentally discharged, nearly killing Lord Kilmarnock who was accompanying the king grouse hunting.

Library to Close.

The circulating department of the Plainfield Public Library will be closed on Labor Day, Sept. 5th. The reading room will be open in the afternoon from 2 to 6, with an assistant in charge.

READY FOR SCHOOL DAYS

Teachers and Pupils in Borough Prepare for the Fall Term Opening.

ON TUESDAY, SEPTEMBER 13.

Buildings Renovated—Many New Faces to be Seen Among the Teaching Corps—Some Will Be Missed.

The North Plainfield public schools are now ready for the opening on Tuesday, September 13. Teachers are arriving in town, ready to start their work with a vim. The pupils are making the most of their last week of vacation time. Superintendent H. C. Krebs has returned from his trip to the British Isles and is now hard at work getting the machinery of the school system in running order.

All the borough school buildings have been cleaned and renovated from top to the bottom. Slate blackboards have been installed in the Somerset street school, thus bringing this buliding up to the modern standard in every detail.

As yet no definite prediction can be made as to the enrollment in the schools for the coming term. There will be eighteen pupils in the high school department this year from Warren Township, which will pay their tutition and the expenses of two wagons to bring them to school each day.

There are forty-one teachers on the corps in the borough system. They will be called together at 4 o'clock, Monday, September 12, by Superintendent Krebs, who will lay his plans before them and explain the workings of the borough teaching system to the new instructors. The high school courses are to be improved and enlarged upon with similar additions in the grammar and primary departments.

Two new faces will be noted among the faculty of the high school. George C. Baker, a graduate of Lafayette College and the Bloomsbury, Pa., State Normal School with five years experience in the Pennsylvania high schools, will take charge of the department of mathematics, in the place of F. Eugene Seymour, who goes to Montclair. Miss Roxana Love, a graduate of the Plainfield high school and of Mount Holyoke College, will be the teacher of science, filling the vacancy left by the resignation of Miss Edna M. Wilkes, who has been appointed to the department of physics in the Girls' High School of Philadelphia.

Miss Elizabeth M. Pound, who graduated from the Plainfield high school in 1908 and who has been a student in the Pratt Institute of Brooklyn, will take the place of Miss Elsie R. Horn, as the teacher of domestic science.

Miss Katherine Nelson, who has had four years' experience in teaching in the Newton schools after her graduation from the Oneonta State normal school, will succeed Miss Grace G. Van Patten, who retires from the profession. Miss Malvina Rittenhouse, also retired, will be succeeded by Miss Mame Barrow, a Bloomsburg graduate of three years' experience.

Miss Evelyn Huff, of the Genesee State normal school, has been appointed to teach in the second grade of the Somerst school. Miss Lucia McClintock, a graduate of the same school, will take the place of Miss Daisy Freeland, who enters the Montclair normal school. Miss Sadie Tiffany, a graduate of the Trenton State normal school and who has taught in Newton for the past two years will have charge of the sixth grade work this year.

Miss Bessie Dunham, a graduate of the Plainfield high school and also of the Westfield, Mass., State normal school, will fill the vacancy left by the resignation of Miss Amanda Tyler at the Watchung school.

Superintendent Krebs has been extremely confident that the present staff of instructors is a fully competent one.

A Christian Victory.

Oscar S. Strauss, the American Ambassador to Turkey, has succeeded in obtaining the right for the exercise of religious freedom. The decision of the Turkish Council includes educatonal and benevolent operations under Christian missionaries.

Received Their 1911 Chalmers.

Mr. J. M. Charles, of Belvidere avenue, and Mr. Fredericks, of Westfield, have just received their 1911 Chalmers touring cars, purchased from Thompson Auto Co. ***

—Tomorrow at Neuman Bros. there will be a fine display of peaches and other fruits. There will be 300 baskets of fancy white and yellow peaches for canning and table use at 50c, 65c, 75c, 85c and $1 per basket.

MR. MOBUS HUSTLES FOR THE SHRIEVALTY

A vigorous campaign is being waged by Frank Mobus, a popular contractor in North Plainfield, for the Democratic primary nomination for the shrievalty in Somerset county. He is a man of sterling worth;

—Photo by Langhorne.
Frank Mobus.

successful in business and has an army of friends who would be glad to greet him as Sheriff Mobus. For two years he has been a member of the North Plainfield township committee. He is a member of the firm of Mobus and Burke. His brother, Gus Mobus, was formerly a freeholder in Somerset.

AUGUST'S REPORT OF CHARITY ORGANIZATION

The report of the Charity Organization Society, for August, presented by Miss Mabelle C. Phillips, one of the two agents, shows much progress. A feature was the outings for children and mothers and the closing of the garden contest. Clifford Dunn, of Belvidere avenue, gave the use of his automobile two afternoons a week and money from Miss Allison VanBuren, provided ice cream to complete the afternoon's treat.

In the spring the society received five hundred large packages of seed from Congressman Fowler and these were divided among the children and mothers who asked for them. The women guests at Truell Court provided $4 for four awards and four awards of less value. Mrs. George P. Mellick, Mrs. Laurence Van Buren, Miss Mary Tweedy and Mrs. Kathleen Ryder acted as judges. They awarded the first prizes to Mrs. Julius Steiger at the Sanatorium, the Kirsting children at 323 Prescott place, Mrs. Jenny Martin of 302 Arlington avenue, and Mrs. Ella Johnson, of 14 Regent street.

Those receiving second honors were Mrs. Martha Jones, 312 East Fourth street, the Birganti children, 336 McDowell street, Susan Driscoll, 1032 South Second street, and the Thomas children, 6 Dupont street.

The monthly report follows:

Cases in charge on first day of the month, 77; number of cases taken up, 34; cases re-opened, 3; total number of cases in charge during the month, 114; cases held over without active treatment, 6; cases under active care during the month, 108; cases closed, 25; remaining in charge, 83; women given work from society, 5; calls by applicants, 107; calls by consultatives, 114; visits to or in behalf of cases by members of office staff, 474; friendly vistors active, 7; cases visited by friendly visitors, 7; number of committee meetings held, 5; aggregate attendance at all committee meetings, 13; cases admitted to institution, 1; cases referred to clinic, 2; hospital cases, 7; tuberculosis cases, 18; letters written, 92; letters received, 73; children placed in private homes, 3; children and mothers given outings, 36; investigations for police, 3.

To Fly Over Plainfield

In an airship requires both skill and courage, qualities which we exhibit when we undertake to repair the dilapidated auto tire you will find displayed in our window at 118 Madison Ave., Jackson Bldg. Ours is the highest work on record in tire repair history. Going up! get in! with the Standard Tire Vulcanizing Co. It's No. 419. 8 29 3 eod ***

Mrs. Margaret Burke and Miss Bessie Smith, of 4 Allen place, are visiting friends at Trenton.

REBUKE FOR CANDIDATE

Mr. Fowler's Campaign One of Personal Vilification and Mean Insinuation.

SAYS THE ELIZABETH JOURNAL.

"Mud-slinging, Slurring and Carelessness of Assertion" Characterize Him in His New Role.

The Elizabeth Daily Journal, Republican, expressed its opinion of Mr. Fowler's campaign in its issue yesterday as follows:

"Congressman Fowler's campaign was begun on the low level of personal vilification, mean insinuation and the most repulsive kind of attack on the members of his own party. He has not only kept up this kind of campaigning, but by his example has incited others to mud-slinging, slurring and carelessness of assertion. Mr. Fowler's speech last evening, delivered before one of the smallest audiences which have greeted him everywhere this year, finely illustrated the kind of campaign he is waging. Under the circumstances it is not to be wondered at that the Congressman has alienated already scores of citizens who formerly stood by him.

"The Fowler campaign in the Fifth Congressional district should be compared by the intelligent voter with the contests which are being carried on by so-called progressive candidates in other parts of the country. It will take very little reading to appreciate the difference between the fight Mr. Fowler is carrying on and that of the progressive political candidate who is conducting himself sanely enough and intelligently enough to win votes to his way of thinking. Mr. Fowler's campaign smacks strongly of insurgency of a repulsive type, but it is far from being progressive as it possibly could be.

"The really progressive political candidate has, as a rule, put his campaign on the highest grounds. It is political ideals and not unimpressive and vitrolic personalities with which the sincere progressive deals. He has too much to talk about to dwell upon personal differences with local party associates. His desire is not to create party discord for its own sake. He has no personal differences to settle. He hopes to appeal to the intelligence of the American people by giving them something to think about which will impress them. Petty and spiteful criticism is barred from the campaign of real progressives generally.

"The people of the Fifth Congressional district have been quick to size up the situation as Mr. Fowler has developed it. They regard him as a disappointed politician. They have seen him grow more and more bitter following his defeat at the hands of Speaker Cannon. They have been quick to appreciate the fact that personal rather than political grievances have influenced him to conduct his campaign on the low level which the voters now find it. That he has few able men to aid him now in the kind of fight which he is waging is ont strange, of course."

RECTOR RETURNS FROM TEN WEEKS' CAMP LIFE.

The Rev. Geo. A. Warner, rector of the church of the Holy Cross, returned home this morning from his camp at Hedges Lake, in the foothills of the Green Mountains. He was accompanied by his wife and daughter and ten of the campers who have been at Camp Comfort, this summer. All are looking rugged and brown after ten weeks of camp life, and all report a good time.

Rev. Mr. Warner will take charge of service at the church of the Holy Cross Sunday morning, the service of Holy Communion and sermon at 11 o'clock, thus inaugurating the change in the hour of service from 9:45 to 11 a. m. This will be the only service of the day. The evening services will be resumed later.

Funeral of Miss Rainetaux.

The funeral services of Miss Mary A. Rainetaux were held at the residence of her niece, Mrs. Wilton H. Bennett, 49 Westervelt avenue, at 4 o'clock, yesterday afternoon. Rev. Elory G. Bowers, curate of Grace church, officiated. The burial will be in Greenwood cemetery, today.

On Way to Woodstock, Vt.

Mayor Charles J. Fisk will start tonight with his son, Harvey E., for Woodstock, Vt., where young Mr. Fisk will be married on next Wednesday. The Mayor said this morning that he would return to the city on Friday, next week.

Mr. Fowler's Meeting.

Representative Victor Murdock and Charles N. Fowler and others will speak at Mr. Fowler's meeting at the theatre at 7:30 tonight.

BOLD BURGLAR NABBED

Patrolman McDonald and Doorman O'Gorman Make Important Capture.

NEGRO ARRESTED AFTER FIGHT

Prisoner May be Able to Enlighten Police on the Many Recent Burglaries—Third Degree Today.

In the arrest of William Connett, colored, twenty-one years old, the the police of this city believe they have captured the most daring burglar who ever operated here. Connett was caught, after a struggle, by Patrolman Mc Donald and landed in a cell at police headquarters.

For some time past petty burglaries have baffled the police and in none of the crimes committed has the thief left any tangible clue behind. Last night, shortly before midnight Patrolman Mc Donald while inspecting the doorways along Madison avenue near West Front street, saw a suspicious shadow against the wall of the store of Honeyman Bros. agents for motorcycles, and as it aroused the suspicions of the patrolman he investigated

McDonald is not timid, and after trying the door and finding it locked stepped back. Across the street he saw a colored boy whom he knew and asked him to get the janitor of the building so that the door might be opened. In a few moments Mr. Honeyman, Doorman O'Gorman and McDonald were ready to enter the store. Mc Donald turned the key in the lock and as the door turned inward he attempted to find an electric light switch. Just as he was reaching for one that he knew the position of, something brushed past him. Quick as a flash McDonald made a dive for the shadow and at the same instant O'Gorman came to has assistance resulting in the capture of the man who has given his name as Connett.

After starting for police headquarters, and apparently going without intentions of trying to escape, Connett suddenly dived for the street in an attempt to get out of the way of the cops. But it was useless. Before he could escape their clutches Connett was pinned to the pavement and was finally double handcuffed.

Several small burglaries of the annoying kind have been perpetrated reecntly but it is altogether likely that they will now be explained. By putting Connett through the third degree today it is possible that the police department will be able to connect their prisoner with all of the recent robberies.

Patrolman McDonald's timely appearance on the scene of Connett's operations probably saved the Honeyman firm from considerable loss as their establishment contains valuable tools besides the motorcycles which involve much money.

Among the thefts reported to the police recently was the cash register in the store of Bernhard Mann, at 124 West Fourth street, where the cash register was taken from Mr. Mann's store and opened in the back yard. Twenty-nine dollars were abstracted and the register left.

During all the time that the burglaries have been going on Chief Kiely, with all of his best men have tried to get a clue to the perpetrator of the crimes, but until Patrolman McDonald's capture last night nothing tangible had been found. It is likely that both McDonald and O'Gorman will be commended for their bravery in capturing the man.

Connett is not more than twenty-five years old, but is powerfully built and might well cope with a big antagonist. He will be arraigned on next Monday morning for a hearing before Judge William N. Runyon.

REUNION OF VETERANS AT SOMERVILLE, SEPT. 21.

The twenty-first annual reunion of the Thirtieth Regiment, N. J. Vols., will be held with General Wadsworth Post, No. 75, G. A. R., at Somerville, on Wednesday, September 21. James Vanderveer, of North Branch, is the president of the association, and Nelson Runyon, of this city, the vice-president, while James Bowman, of South Branch, is the secretary.

The Plainfield members of the association are Nelson Runyon, Sergeant C. H. Randolph, Theodore I. Runyon, Deputy Sheriff Peter V. Weaver, J.B. Stryker, Tenadore Van-Cleef, John Giddes, Jacob Manning, J.Lance Mundy and Randolph Thorn, all of whom expect to attend the reunion.

Pastoor Maguire Returns.

Rev. Gabriel Reid Maguire, pastor of the Park Avenue Baptist church, returned last night from his lecture tour, which began in June, and he will occupy his pulpit on Sunday. In the morning there will be communion and the pastor's subject will be "Take Heed How Ye Hear," and the evening topic will be "Christian Character."

COULDN'T BUNCO MAYOR

Bogus Solicitor For Funds Failed to get $50 Out of Plainfield's Executive.

POSED AS CROKER'S SECRETARY

New York's Fire Chief Didn't Know "Riley" and Mr. Fisk's Tip Helped to Catch Him.

Mayor Charles J. Fisk is nothing if not astute; when it comes to helping the police in detecting criminals he is more than that. And by this token it is perceptible that it behooves the would-be grafters and imitation book agents to steer clear of his Honor in the future.

Yesterday the Mayor received a subpoena to appear in the criminal branch of the circuit court in New York city, and at 2 o'clock this afternoon he was there to prove his ability to get the better of the bunco men. Magistrate Moses Hermann signed the court order and it will probably result in the prevention of further depredations of a gang which has systematically robbed the prominent men of the metropolis on pretense of benefitting some benevolent object or society.

All the metropolitan newspapers contained this morning an account of the arrest of Walter G. Lynch, the reputed son of Theresa Lynch, of diamond fame in New York, on a charge of attempting to swindle our Mayor out of $50, besides twenty cents expressage. And this was the manner of the attempt:

"Mr. Riley, private secretary to Chief Croker, of the New York Fire Department," called Mr. Fisk on the telephone some days ago, requesting an interview. Mr. Fisk responded that, owing to a pressing business engagement, he would be unable to meet "Mr. Riley," but would be glad to see him later. Five minutes later, on attempting to pass pass out through the office door to his New York establishment, Mr. Fisk was stopped by an inquirer who said, "Are you Mr. Fisk?" Being answered in the affirmative, the stranged unfolded a plan of assistance toward building up the funds of the Firemen's Benevolent Association of which he claimed to be a special agent, owing to the fact that he had been incapacitated from work through injuries to his eyes.

After a few moments' conversation Mayor Fisk told his visitor to return and that if after an investigation of the facts he found that the object was a worthy one he would be glad to subscribe. On Tuesday afternoon Mayor Fisk received a postal card from the Adams Express Co. in New York saying that they were hold subject to his order a package of books, and would he be kind enough to call at the office and pay the charges, $5.20. The Mayor said he would investigate this also, and after a lengthy talk with Chief Croker over the telephone he decided to let detective headquarters in New York take the postal card and intercept the seller of the books. This resulted in the capturing of Lynch, for whom the New York detectives have been looking for some time. It is alleged that many others have been victimized by the same man.

FUNERAL SERVICES OF DAVID E. SCRIBNER HELD.

The funeral services of David E. Scribner were held this afternoon at 2.30 at his late residence on Somerset street. A large number of the young man's friends attended the services, at which Rev. Ora J. Shoop, pastor of the Grace M. E. church officiated. A representative delegation from the Somerset Council, Jr. O. U. A. M., of which the dead young man was a member, was in attendance.

The pall bearers were all close friends of the dead boy. They were: Russell Hand, Roy Hand, Dudley Welch, William Bush, Robert Fahn, and William Richmond. The interment was made in the North Plainfield cemetery.

Non-Support Case.

Charles Minerd, of Harmony street, was arraigned before Justice of the Peace Thomas H. Snape, this morning on the charge of non-support, made by his wife. After hearing both sides of the case, Justice Snape decided that Minerd should pay $3 a week for the support of his child and also the costs of court.

1911 Chalmers Attracting Attention.

The 1911 Chalmers on exhibition at the show room of the Thompson Auto Co. is the center of attraction this week. All who have seen it, say that it would be hard to conceive a more beautiful and attractive car. Do not fail to examine it. ***

—See Neuman Bros. display of peaches tomorrow; fancy white and yellow; prices and quality to suit all.

NOTICE.—We open at 8:30 a. m. and close at 5:30 p. m. daily—Saturdays excepted—during the month of September. Kindly govern your shopping hours accordingly.

MEN'S HOSIERY

Men's Imported Half Hose, fine silk finish lisle, silk emb., all colors and sizes, 50c; sale price on Saturday. 19c

Boys' heavy ribbed black cotton hose—good for school—sizes 6 to 10; 19c value Saturday only. 12½c

LEATHER BAGS

A limited number of fine leather bags that sold from $2.00 to $8.00; sale price tomorrow. . . . . .$1.49 to $5.00

LADIES' HOSIERY

Ladies' Black boot lace lisle hose; sizes 8½ to 9½; 50c val. for. 39c

Ladies' plain black lisle hose; double soles and garter top; 8½ to 10; 39c value for. . .25c

WASH DRESSES

Children's Wash Dresses; sizes 6 to 12 year size; regular values up to $1.50; Saturday's price. 98c

A. E. FORCE & CO.

"THE WHITE STORE" SAVES YOU MONEY.

WE GIVE YOU S. AND H. GREEN TRADING STAMPS

THE SPECIALS WE ADVERTISE FOR SATURDAYS ARE LOWER IN PRICE THAN AT ANY OTHER TIME, IN CONSEQUENCE OUR STORE IS PACKED TO OVERFLOWING WITH CUSTOMERS WHO KNOW THAT WHEN WE ADVERTISE A SPECIAL IT IS POSITIVELY SO.

Last Price in Wash Dresses

What there is left of Wash Dresses and Wash suits will be closed out tomorrow, regardless of Cost, and they are values up to $5.00.

Tomorrow's Price $1.50

Ladies' Rubberized Coats & Capes

One Lot of Ladies' fine rubberized Coats and Capes, all good colors, that sold for $16.00. Tomorrow we will close them

For $12.98

Sensational Ribbon Selling

If you have missed the Ribbon Sale which has attracted thousands the past week, you have missed a treat. Beautiful ribbons, all colors, 4 to 6 inches wide; you can't buy better for 35c—

Saturday 15c Yard

LAWN WAISTS—White Lawn Waists, with high and low necks, handsomely trimmed; value $1.00; sale price. 75c

9c Sheet Music Specials for Saturday 9c

Come here for your Sheet Music tomorrow, where you can buy the following for 9c Copy. They are values up to 18c: **Cutie, Who Tied Your Tie. All Join in the Chorus. Honey, I Will Long for You.**

Any Little Girl That's a Nice Little Girl is the Right Little Girl for Me. Meet Me Tonight in Dreamland. I Have No Other Sweetheart But You. Call Me Up Some Rainy Afternoon. Angel Eyes. Garden of Roses. By the Light of the Silvery Moon. Will You Forgive if I Forget. Cotton Time. Sugar Moon. Silver Bell. He's a College Boy. I'm on My Way to Reno. The Moonlight, Rose, and You. I'll Make a Ring Arund Rosie. Lovers May Come and Lovers May Go.

A Few of What You Can Buy for. 4c
Values up to 10c.

De Luxe Editions: Cavalleria Rusticana. Evening Star. Fifth Nocturne. Flower Song. Il Trovatore. Schubert's Serenade. The Storm. Valse Bleue. Weber's Last Waltz. Anvil Chorus. Bohemian Girl. Le Tremolo. Faust. Frolic of the Frogs. The Brook. Black Hawk Waltz. Melody in F. Stephanie Gavotte. La Paloma. In Old Madrid. Con Amore. Warblings at Eve. Mendelssohn Wedding March. Mendelssohn's Spring Song. Maiden's Prayer. Old Black Joe.

SALE OF SILK PONGEE SUITS—Your choice of any Pongee Suit in stock that sold up to $29.00; on Saturday your choice for. $15

IMPORTANT.—About the 15th of this month we will have in stock the popular magazines. Come here and we will take your order and have your favorite sent to your home every month.

BAKER'S CHOCOLATES

Extra fine chocolates, selling regularly for 50c lb. Saturday you can buy a lb. box for. 25c

LADIES' GLOVES

Closing prices on Ladies' silk finish lisle gloves, black and colors; pearl clasps; all sizes 5½ to 8; your choice while they last, ½ price, pair. . .25c

BASEMENT SPECIALS

Parlor Brooms — With good strong handles; regular val. 50c; on Saturday. 39c

Toilet Paper—Excellent paper, 1,000 sheets to the roll; reg. price 5c; Saturday 7 rolls for. 25c

WASH SKIRTS

What there is left of our fine Wash Skirts will be closed out on Saturday, your choice for. $1.25

AMONG OUR NEIGHBORS

THE DAILY PRESS may be obtained from the following Newsdealers and Agents. 10c a week.

CITY.

Wagner & Moorhouse, The City Market	125 North Ave.
E. H. Clevely	157 North Ave.
Timbo & Co.	216 Watchung Ave.
W. C. Burns	212 Watchung Ave.
Jos. Moledesky	247 West Front St.
Mrs. M. Jenson	657 West Fourth St.
Union News Co.	R. R. Station
J. C. Field, Jr.	411 Park Ave.
E. A. Laing	149 W. Front St.
A. D. Mallison	Fourth and Liberty Sts.
M. Estil	111 Park Ave.
Debele & Stahl	113 Somerset St.
W. H. Olmstead	331 Watchung Ave.
T. A. Garthwaite	Cor. 4th & Watchung
J. Mottley	Cor. F 3rd & Richmond Sts.

SUBURBAN.

Dunellen	A. Peters
New Market	Corlell
Bound Brook	Union News Co.
Somerville	Jacob Genert
Westfield	C. F. Wittke, A. E. Snyder
Westfield	L. Glasser
Scotch Plains	Frank Anson
South Plainfield	Hamilton
Fanwood	Frank Anson
Netherwood	W. H. Olmstead

DUNELLEN.

What might have been a disastrous accident was narrowly averted yesterday afternoon by the presence of mind of the chauffeur of a large touring car, which was going through North avenue at a high rate of speed. The auto's rear wheels caught in the trolley car track and a trolley was approaching the machine from the opposite direction. The chauffeur attempted to turn out of the tracks, but in doing so the rear wheels of the auto skidded on the wet road, and the machine turned a right angle on the road. Instead of trying to turn the front wheels of the auto and proceed down the street, the heady chauffeur ran the car up on the side, bringing it to a stop on the lawn of a nearby residence. If the driver of the car had attempted to turn, the machine would undoubtedly have crashed into the telegraph pole on the side of the road. There were two passengers in the machine.

A large delegation of borough fandom will journey to Plainfield tomorrow afternoon to witness the deciding game of the series between the local team and the Plainfield nine. Each team has now won a game, the first contest being a victory for Dunellen, 1-0, and the second one going to Plainfield by the score of 2-1. It is sure to be a game for blood and with Montross in the box and Seery behind the bat the locals stand a favorable chance of coming home with the bacon.

A local society of the Ancient Order of Hibernians has been organized. A meeting of those interested in such an organization for the borough was held in the town hall last Sunday afternoon and the final arrangements for the society have been made. There is a large membership enrolled.

Russell Garretson, who has been playing a strong game for the local baseball team, will be in centerfield against Plainfield tomorrow afternoon.

Miss Kathryn Moynihan has returned from her summer's vacation at Lake Hopatcong. Miss Moynihan spent the entire summer at the lake.

William H. Carpenter, of Clinton, and his son, Leon Abbott Carpenter, of the Weekly Call staff, have been spending a week in Boston.

The Dunellen Stars are scheduled to play the White Sox, of Plainfield, at the Madison avenue grounds Sunday afternoon.

Mrs. Harry C. Apgar, of Philadelphia, has been visiting her parents, Mr. and Mrs. Joseph C. Apgar, of Front street.

Oscar Runyon, of Dunellen avenue, and J. N. Apgar, of Depot avenue, are spending their vacation in Atlantic City.

Captain and Mrs. Benjamin A. Cole, of Washington avenue, have returned from a visit to Asbury Park.

John H. L. Peters, of North avenue, has been entertaining his cousin, Henry Peters, of Brooklyn.

The Chief A. C., of the borough, plays the Maloney Brothers at New Market tomorrow afternoon.

Charles Tinsman has returned from a three days' business trip in New York city.

SOMERVILLE.

The Somerville Athletic Club has secured the Phillips building and property, opposite the Somerset Hotel, and will take possession shortly. The building will be fitted up as a clubhouse, with pool and billiard tables, library and reading-rooms, smoking-rooms, dens, shower baths and executive rooms. On the lot in the rear will be bowling alleys, besides leaving ample room for a tennis court. S. Judson Golpin is the president of the organization.

Preparatory services will be held in the First Reformed church this evening, and communion services next Sunady morning, at which Rev Dr. J. Preston Searle, of New Brunswick, a former pastor, will be in charge.

Mr. and Mrs. William Fitzpatrick, of Hoboken, have returned to their home after spending some time with Mr. and Mrs. George P. Schaefer, of this place.

Ex-Sheriff W. Howard Lake, of Hunterdon county, now of Keyport, visited his brother, J. Ross Lake, Wednesday.

Mrs. Joseph C. Lambrusken has gone to Pottsville, Pa., being called there by the illness of one of her children.

Mrs. Christina Van Arsdale and Miss Aletta Layton, of Pluckemin, are spending this week at Readington.

Mr. and Mrs. J. M. Carberry have been entertaining Miss May O'Connor, of Elizabeth.

Mr. and Mrs. A. P. Sutphen are spending some time at Asbury Park.

George Molan is spending several days at Atlantic City.

—Use Press Want Ads.

BOUND BROOK AND VICINITY.

The annual harvest home of the Reformed church of Middlebush will be held on the church lawn, Labor Day afternoon and evening. Dr. Boardman, assistant headmaster of Rutgers Preparators School of New Brunswick, will deliver an address.

The September meeting of the Sunbeam Mission Circle connected with the Reformed church of South Bound Brook will be held in the chapel, Saturday afternoon.

After spending several weeks in England, Mr. and Mrs. Alexandrew C. Crater returned to their home in Cedar street, South Bound Brook, yesterday.

Mr. and Mrs. Michael Carroll are entertaining Mrs. John Fisher and children, of Tacoma, Pa., at their home in Canal street, South Bound Brook.

Mrs. Joseph Eganey, of Franklin street, South Bound Brook, returned Tuesday from a visit to friends in Elizabeth and Brooklyn.

The team of the Bound Brook Baseball Association will go to Somerville Saturday to play a game with the team of that place.

Miss Violet Wyckoff, of West Franklin street, Bound Brook, is spending several days with friends at Lake Hopatcong.

Miss Katherine T. Cone, of Mountain avenue, Bound Brook, is spending some time at Truro on Cape Cod, Mass.

Miss Lizzie Hart, of Westfield, is spending several days with friends in Bound Brook and vicinity.

WESTFIELD.

The body of Mrs. Kate Brown, widow of Milton Brown, well known her, who died at Rutland, Mass., Tuesday, will be broght here for burial Saturday.

The corps of teachers for the Westfield schools have been engaged for the coming year and will most of them take up their homes in town next week.

Rev. J. C. Greenwood, pastor of the Baptist church, addressed the men of the Bowery Mission in New York Wednesday night.

Westfield Board of Health met last night, at which time reports on the house-to-house inspection were made.

Dr. R. R. Sinclair returned from his vaaction yesterday and has taken up his practice again.

PLAINS AND FANWOOD.

Miss Lillian Hoyt, who has been spending several weeks along the shores of the New England States, is visiting Mrs. Charles Haberly, of Front street, before returning to her home in Brooklyn.

The Gunby Air Dome Co., gives an open air entertainment of moving pictures and illustrated songs tonight on the ball ground.

Frank Eberly, who has been visiting his aunt, Mrs. M. A. Corrona, of Stanbury avenue, has returned to his home in New York.

George Baldwin, the old reliable center-fielder of the home team, will wear a North Branch uniform tomorrow afternoon.

Miss Marjorie Demarest, who has been spending her vacation at Asbury Park, has returned to her position in New York.

The local ball team has no game scheduled for tomorrow, the next game being with Flemington Monday afternoon.

George H. Johnston has returned from a visit with his family who are spending several weeks at Asbury Park.

The young women of the Baptist church held an all day sewing bee, yesterday, at the parsonage.

ORGANIZED 1864

THE FIRST NATIONAL BANK OF PLAINFIELD.

A COMMERCIAL BANK WITH SAVINGS and SAFE DEPOSIT DEPARTMENTS.

FOUR PER CENT. INTEREST PAID ON SAVINGS ACCOUNTS.

No Safer Investment Than a Savings Account

Borough National Bank Book

$ Economical Conservative Management

4% Compound Interest
33 Somerset St.
NORTH PLAINFIELD

John S. Lewis

Artesian Well Contractor.

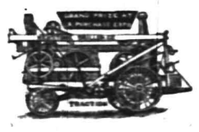

Estimates Cheerfully Given.

Box 173,

Scotch Plains, N. J.

SUPERIOR STORAGE FACILITIES

for Silverware or Valuable Packages and Ample Accommodation for Large Boxes, Trunks, Chests and Cases may be found here with reasonable charges.

SAFE DEPOSIT BOXES ALSO

For persons planning a trip abroad we issue Travellers' Cheques

CITY NATIONAL BANK

RAM'S HORN CAMP
HALSEY ISLAND
Lake Hopatcong

THOMAS M. MUIR notifies all young men who want to have a good time during their vacation that he has what they want at Ram's Horn Camp. Good food, boating, bathing and fishing.

Rates on application. Special dinners for Sunday excursion parties. Address

T. M. MUIR
NOLAN'S POINT LAKE HOPATCONG

—Use Press Want ads. They pay.

EXCURSIONS.

New Jersey Central

DELIGHTFUL EXCURSIONS

Sunday, Sept. 4th and LABOR DAY, Monday, September 5th

$1 Lake Hopatcong $1

Children 50c.

Special Train leaves Plainfield at 9.30 a. m.

MAUCH CHUNK

$1.50 | CHILDREN 75 CENTS | $1.50

Glen Onoko and the Switch-Back

Special Train leaves Plainfield 9.18 a. m wf

Second Grand Family Excursion and Games at

BELLWOOD PARK
Via Lehigh Valley Railroad
OF THE
International Association of Machinists, District No. 47.

SUNDAY, SEPTEMBER 4

Train leaves South Plainfield at 9.40 a. m.; Bound Brook, 9.50 a. m. Take Main Line Trolley to Bound Brook. Tickets including refreshments, $1.00; Children, 50c. Returning leave Bellewood Park at 5:45 p. m. 8-31-2-w.f.

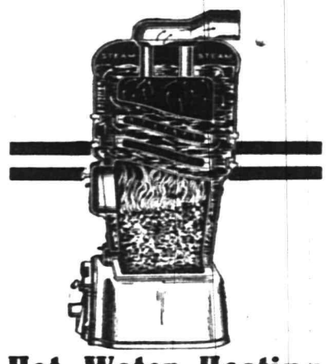

Hot Water Heating Perfected

Study a moment this detailed sectional cut of a BOYNTON "Square-pot" boiler.

Note how all interior surfaces tend *upward* toward the front connection. This means quick water circulation and lively steaming. A *slow* fire under a

BOYNTON "Square Pot" PATENTED BOILER

does more to kill the chill in a cold house than a roaring, red hot blaze in the ordinary round pot type of boiler. This is because the BOYNTON has most fire surface and best draft.

BOYNTON "Square-pot" boilers are easily cleaned. They have the same quick cleaning grate and capacious ash-pit as the famous BOYNTON hot air furnaces.

A dozen other strong features that we can't mention here—get the BOYNTON man to show you.

BOYNTON FURNACE CO.,
106 West 37th St., New York.

WALKS

We Construct Them
Trap Rock, Cement
Experience

R. G. BUSH
Tel. Con. 743-5 South Ave

FRANK NEIDIG'S
LINCOLN MARKET
94 Somerset St.
Telephone—781.
Meats, Vegetables & "Heinz's 57."

Hodge's Pharmacy.
Y. M. C. A. Building.
BELLE MEAD SWEETS.
Tel 62

Labor Day Excursion Niagara Falls.

Lehigh Valley R. R., $9.00 round-trip from South Plainfield. Tickets sold for evening trains Sept. 2, and all trains except Black Diamond Express Sept. 3 and 4, final return limit to reach original starting point not later than midnight, Sept. 7.

8 18 20 22 24 26 30 9 2

—Use Press Want Ads.

PERSONAL.

Mrs. Charles Zimmer, of Manning avenue, is visiting friends in Brooklyn.

John A. Kenney, of Sandford avenue, is spending the week at Lake Hopatcong.

Walter Harper, of Manning avenue, is visiting relatives at Bedford Park, N. Y.

Martin Dixon, of Fairview avenue, is spending a couple of weeks at Atlantic City.

N. O. Moore, Jr., business manager of the Recorder Press, has returned from his vacation.

The Misses Mabel Farley and Mabel Hamilton, of the borough, are sojourning at Belmar.

Conville Harper, of Manning avenue, is spending two weeks with relatives at Yonkers, N. Y.

Mrs. Cormick McDonough, of Fairview avenue, is spending a couple of weeks at Atlantic City.

Percy Bailey and George Townley, of the borough, are spending two weeks at Lake Hopatcong.

Francis McDonough, of Fairview avenue, is spending the week with relatives in New York city.

Miss Bertha Neely, of Pittsburg, is spending a week with Mrs. Herman Berkhan, of Watchung avenue.

Miss Elsie Knowlton, of West Fifth street, has returned from Point Pleasant, where she spent the summer.

William Miles, formerly of Plainfield, but now of Roslyn, L. I., is entertaining Harold Hudson, of this city.

Martin B. Stutsman, of East Fifth street, who is sojourning at Point Pleasant, will return home after Labor Day.

Walter Hamilton, of Verdon street, has returned home from Atlantic City, where he has been spending the past week.

Mr. and Mrs. W. E. Dunn, of Norwood avenue, have returned home after spending several weeks in Detroit, Mich.

The Misses Florence and Justina Smith, of Summit avenue, have returned from their vacation spent at Atlantic City.

Mr. and Mrs. John J. Kenney and daughter, Miss Margaret Kenney, of Sandford avenue, have returned from Lake Hopatcong.

Mr. and Mrs. Fred Burner, of Jackson avenue, left yesterday for Atlantic City, where they will remain for two weeks.

Franklin Lowe, of Fairview avenue, has returned home from Stamford, Conn., where he has been spending the summer.

Mrs. Charles Harding, of Washington, has returned home after an extended visit with Mrs. W. H. Miles, of Somerset street.

Patrolman John Kelly, who underwent an operation at Muhlenberg Hospital, yesterday, passed a comfortable night and is steadily improving.

Miss Kate Foster, of Oakland, Cal., and Arthur Decker, of Brooklyn, are spending the week-end with Mr. and Mrs. W. J. Hudson, of Somerset street.

William Burtis, of the Naval Academy, Annapolis, has been given a leave of absence and will spend September at his home on Fairview avenue.

Warren Marsh, who is associated with his brother, Corporation Counsel C. A. Marsh, returned to his position today, after an absence by illness of a week.

Miss Clara Charlton, the graduate nurse, who was operated upon at Muhlenberg Hospital for appendicitis, has been discharged and she has returned to her home in Canada.

Charles E. Prior, Jr., of Hillside avenue, leaves tomorrow for Golden, Colo., where he will start his second year in the Colorado School of Mines. Mr. Prior will be away from this city for nearly two years.

An 18-Months Old Weston.

Only eighteen months old, Stanley Rutzler, of 44 Montgomery street, Newark, started out on a Marathon of his own accord, Wednesday afternoon and landed in the Second Precinct Station. He was found at High street and Eighth avenue, Newark, but just how he managed to walk that distance from his home is a mystery.

Charles Rutzler, the father, conducts a grocery store at Montgomery and West streets, and it was about 3 o'clock in the afternoon when he and his wife missed their progeny.

Every police station in the city was asked to be on the lookout for the boy, and at 9 o'clock, Mr. Rutzler was informed by telephone that his son was at the Second Precinct Station.

—Advertise in The Daily Press.

CASTORIA
For Infants and Children.
The Kind You Have Always Bought
Bears the Signature of Chas. H. Fletcher

More For Your Money at—

Tepper's

PLAINFIELD, NEW JERSEY

BOYS' KNICKERBOCKERS 50c and 98c

Good serviceable, wool cheviot Knickerbockers for Boys, 5 to 15; well sewed to stay; for the Boy that climbs and jumps; these pants are made of mill ends of wool goods and are very much better than the regular qualities at these prices—

50c and 98c Pair

Again We Are Headquarters for Outfitting School Children

With school time for the little folks comes a spending time for the big folks—for the little ones must be comfortably, neatly and durably attired for the school days.

We make a specialty of outfitting children for school. Here you will find a superior line of handsome dresses—all smartly fashioned and made to fit perfectly. Save yourself the bother of home sewing—we offer ready-to-wear dresses that will prove satisfactory in every way.

Here, also, are the best wearing stockings, as well as all the new fabrics for dresses. For the Boys—two superior lines of Knee Pants and Blouses. Our Prices insure you exceptionally good value.

CHILDREN'S SCHOOL DRESSES

98c TO $2.98

It's surprising to most women how we can sell such neatly, well-made dresses for the children, 4 to 14, at such very reasonable prices. A great many of those who used to do their sewing for the girls say they will not spend the time at the sewing machine when the ready-made dresses are so pretty, and fit so nicely, and such little difference in the price is not enough to pay for the bother and worry—for instance—we show a neat little Percale Dress in neat checks at **98c** and **$1.25**, or a dress made of the ever serviceable "Galatea" at **$1.69** and **$1.98**; and so neatly matched in trimmings, too. Then Checks and Plain Ginghams at **$1.49, $1.98, $2.25** and **$2.98**. If you have been making your girls' school dresses, just try one of these and you will do less sewing this season.

GOOD SCHOOL STOCKINGS

10c, 15c and 25c PAIR

Mothers, buy your children's school stockings here—we make a specialty of providing good serviceable stockings at a reasonable price—for instance—

At **10c** pair, fast black medium weight, fine ribed sizes 5 to 9½.

At **15c** pair, two weights, heavy ribbed for Boys, and fine ribbed for Girls. We make a very strong effort at this price and have a standing contract with one mill that supplies us with them. Every pair guaranteed to give satisfaction; sizes 5 to 10.

At **25c**, the widely advertised "Black Cat" Stockings on sale here. They are popularly called Leather Stockings, and they do wear mighty long; in two weights, fine and heavy ribbed, with triple knee, and the light weight a lisle finish; we are sole agents in Plainfield for "Black Cat" Stockings; sizes 6 to 11½.

NEW PLAID GINGHAMS, 12½c YARD

We place on sale 120 pieces Standard Fall Ginghams in various new plaids, for children's dresses. These are usually sold at 15c; at.....12½c Yard

THE MANCHESTER PERCALES, 12½c YD.

New fall styles of this best known reliable Percale—100 pieces just put on the counters. The "Manchester" is the Percale that washes and always looks well—full 36 inches wide; many stores everywhere ask 15c for them. Here at.....12½c Yard

NEW WOOL SUITINGS AT 50c YARD

Mixtures in neat styles; are popular for fall dresses for the school girl as well as for elder sisters—we show a strong line of them, also the ever popular plaids in half wool. 36 to 40 inch wide, choice at.....50c Yard

CHILDREN'S SCHOOL SWEATERS

98c to $1.98

Handier than a coat for these early fall days—a sweater protects the child and is becoming as well—a line for both Boys and Girls in gray, white and red; at..98c to $1.98

Scheuer's Bargains

For Thursday, Friday and Saturday

Scheuer's Best XXXX Minnesota Patent Flour, 24½ Bag 89c; per Barrel - - - $6.85

Borden's Peerless Brand Evaporat'd Milk 5c size, 6 cans **23c**	Hecker's Cream Farina 15c size, a Package **12c**	Borden's Malted Milk 50c size, a Bottle **38c**	Breakfast Cocoa Gold Medal Brand 20c kind, a Can **15c**	Pure Lard Cudahy Packing Co. 54c size, 3-lb. Pail **44c**	Pure Lard Cudahy Packing Co. 90c size, 5-lb. Pail **73c**
Mason A1 Sauce 20c size a Bottle **15c**	Kellogg's Toasted Rice Flakes 10c size, a Package **8c**	Pyle's Pearline Large Package equal to Three 10c Packages **19c**	Libby's Salad Dressing 10c size, a Bottle **8c**	Smoked Sardines in Mustard 10c size, large Can **8c**	Crosse & Blackwell's Malt Vinegar 25c size, a Bottle **21c**
Vineland Grape Juice 15c size, a Bottle **10c** a dozen $1.	Malto-Brau a delicious beverage a bottle 10c, per doz. **90c**	Parafine for Preserving 10c cake, 3 cakes **25c**	Peanut Butter Large Tumbler **10c**	Royal Glue 10c size a Bottle **5c**	Red Kidney Beans 10c kind a Can **8c**
Mason's Quart Jars a Dozen **55c**	Mason's Jar Caps a Dozen **20c**	Pickled Mussells 10c Kind a Bottle **8c**	Large Queen Olives Full Quart Mason Jar **30c**	Toilet Paper 5c size 3 Rolls **10c**	Choice Japan Rice a lb. 5c, 6 lbs. **25c**
20 Stamps with 2-Quart Bottle Cider Vinegar **20c**	20 Stamps with Pint bottle Welch Grape Juice, **25c**	20 Stamps with 1 Bottle Quaker Furniture Polish **35c**	20 Stamps with Three 10c Rolls Toilet Paper **25c**	20 Stamps with 3-lb. Crock Heinz Apple Butter **35c**	10 Stamps with 1 Jar Smoked Sliced Beef **15c**

Windo-Klene, for Cleaning Windows and Mirrors and Polishing Brass, Nickle and Silver. 10c size, a can - 5c

Choice Virginia Sweet Potatoes 6-qt. Pony Basket **25c**	Choice N. Y. State Red Onions 6-qt. Pony Basket **25c**	Choice Cooking Apples Pony Basket **25c**	Large Jersey Egg-Plants each **8c**	Fresh Shelled Lima Beans a quart **25c**	Large Jersey Yellow or White Squash **5c**
10 Stamps with 1 Pkge. whole mixed Pickling Spice **10c**	10 Stamps with large bottle Witch Hazel, **25c**	10 Stamps with 2-lb pkge. Scheuer's Oatmeal **10c**	10 Stamps with Box Silver Star Stove Polish **10c**	10 Stamps With 1 Box Bixby's Shuwite **10c**	10 Stamps with 1 Bottle Gold Medal Root Beer Extract **10c**

10 S&H Stamps with

3-lb. box Starch	20c
Large Bottle Blue	10c
1 box Ball Blue	10c
1 box Allen's Talc. Powder	10c
1 box Allen's Tooth Powder	10c
1 package Macaroni	10c
1 package Spaghetti	10c
1 bottle Vanilla	15c
1 bottle Lemon Extract	15c
1 can Black Jack Stove Polish	10c
1 can Liquid Enameline	10c
7-lb bag Salt	10c
1 package Parlor Matches	12c
1 bottle Ammonia	10c

IMPORTED AND DOMESTIC CHEESE.

Full Cream Cheese, lb	22c
Neufchatel Cheese	5c
Pimento Cream Cheese	10c
Cream Cheese	10c
Snappy Cheese	10c
Limburger Cheese, lb	20c
Muenster Cheese, lb	24c
Imported Swiss, lb	34c
Roquefort Cheese, lb	42c
Holland Edam Cheese, ea.	$1.10
Pineapple Cheese, each	42c
Camebert Cheese, tin	35c

Salt Mackerel, each	5, 10, 15c
Soused Mackerel, a can	15c
Burnham Clam Chowder, can	17c
Alaska Salmon, can	17c
Clover Leaf Salmon, 1-lb can	22c
Schrimp, a can	12c and 22c
3-lb. can Sour Kraut	12c
Fish Ball in boullion	18c
Deviled Crab Meat, a can	22c
Anchovies spiced, a keg	25c
Lobster, per can	20c and 39c

Extra S&H Stamps

100 S. & H. Stamps with 1-lb can Scheuer's Baking Powder	45c
100 Stamps with 1 lb 60c Tea.	
70 Stamps with 1 lb 50c Tea.	
30 Stamps with 1 lb 35c Tea.	
30 Stamps with 1 lb 32c Coffee.	
30 Stamps with 1 lb 29c Coffee.	
20 Stamps with 1 lb 27c Coffee.	
20 Stamps with 1 lb 23c Coffee.	
10 Stamps with 1 lb 18c Coffee.	
10 Stamps with ¼ lb 50c Tea.	

GO TO

MOORE & SCHEELEIN MARKET

for Fresh Jersey Meats and Poultry; also Fresh Jersey Vegetables. Extra Low Prices for Cash.

104 North Av., cor. Park. Tel. 463-R

BROKAW'S CREAMERY.

No need to complain of getting poor butter or cream—go to Brokaw's and get his own make, which is always fresh and good. Our specialties are Fresh-made Butter, both salted and unsalted, Rich Milk and Cream, positively Fresh Eggs and everything in the dairy line. The only place in the city where these goods are made on the spot. Call and see our plant and witness the process.

TEL 293-W

186 E. FRONT STREET

The Late Chief Justice Fuller

Come in and Talk it Over

paid a high tribute to Trust Company management and efficiency when he appointed one as Trustee for his large estate.

Men of wealth and large affairs whose greatest concern is the faithful administration of their estates after death, in accordance with their wishes, select Trust Company for this purpose.

Fidelity Trust Co.,

Newark N. J.,

takes entire charge of estates, bringing to this duty all the resources and experience of a large institution with all the advantages of individual attention.

Store Closes 12.30 p. m. Each Saturday in August.

Royal Granite Steel Ware

Best for the kitchen. Guaranteed absolutely Pure and Safe to use.

Fruit Jars, Jelly Glasses, Stone Pots and Jugs

FOR SALE BY

H. E. Gayle Hardware Co.

GENERAL HARDWARE and HOUSEFURNISHINGS

TEL. 298 FRONT ST. and PARK AVE.

REDUCTION SALE

Beds, Bedding, Trunks, Suit Cases.
Porch Rockers, Lawn Settees.
Refrigerators, Hammocks, Screen Doors.
Window Screens, Porch Screens, in fact

ALL SUMMER GOODS

must be sold regardless of cost to make room for the new line of Fall Furniture. No stock carried over from one season to another.

L. B. VAN CAMP

Tel. 868-J Front and Somerset Streets

The Plainfield Fur Store

which was here last year is now occupying the same place,

178 EAST FRONT STREET

The fur stock which is made in our factory through the summer will be the largest and most up-to-date display ever shown in Plainfield. Thousands of our former customers will testify to the quality of our goods.

Remodelling and alterations a specialty. Watch for our opening September 1st.

The Plainfield Fur Store,

178 East Front Street.

CHARLES KURTZMAN, Proprietor.

$10 ONE WEEK MORE for Our Ten Dollar $10

SUIT SALE

Your choice of $12, $14, $16, $18 Suits—good values.

Don't Forget Our Clean-Up Sale of Trousers.

Werner Clothing House

206 W. FRONT ST.

Putnam & De Graw

MEN'S, WOMEN'S AND CHILDREN'S HOSIERY.

"Lion" Shirts, good assortment, at -	$1.00
"Royal" Tooth and Talcum Powder -	10c
Auto Veils, special - - -	50c

FALL IS NOT HERE BUT FALL HATS ARE

SOFT and STIFF - - 2.00 and 3.00

Jas. R. Blair

ADVERTISE IN THE DAILY PRESS

SPORTS

News and Notes

BASEBALL.

BASEBALL POOLS.

NATIONAL	Sat.	Sun.	Mon.	Tues.	Wed.	Thurs.	Fri.	Total
Pittsburg	7	4	2				1	
New York	18	2	10	5				
Chicago	9	10	10	3				
Boston	6	5	5	3				
Cincinnati	5	5	3	8			4	
St. Louis	11	5	6	8	14			
Brooklyn	5		4	3				
Philadelphia	2	8	14	1				
AMERICAN								
New York	10			4	2			
Detroit	5		7	1				
Philadelphia	5		4	7	1			
Boston	7		10	4	0			
Cleveland	1			6	1			
Chicago	9		3	0	8			
Washington	8		9	0	8			
St. Louis	1		4	4	0			

NATIONAL LEAGUE RECORD.

	W.	L.	Pc.
Chicago	80	37	.684
Pittsburg	69	47	.595
New York	67	48	.583
Cincinnati	61	59	.508
Philadelphia	59	59	.500
St. Louis	48	71	.404
Brooklyn	44	72	.379
Boston	43	78	.356

Yesterday's Results.

Cincinnati, 4; Pittsburg, 1.
New York at Philadelphia; rain.
Brooklyn at Boston; rain.

Games Today.

New York at Philadelphia.
Brooklyn at Boston.
Pittsburg at Cincinnati.

AMERICAN LEAGUE RECORD.

	W.	L.	Pc.
Philadelphia	82	37	.689
Boston	72	49	.595
New York	69	51	.575
Detroit	67	54	.554
Washington	56	67	.455
Cleveland	51	68	.429
Chicago	46	71	.394
St. Louis	36	82	.305

Yesterday's Results.

Boston at New York; rain.
Philadelphia at Washington; rain.

Games Today.

Boston at New York.
Philadelphia at Washington.
Chicago at Detroit.
St. Louis at Cleveland.

EASTERN LEAGUE RECORD.

	W.	L.	Pc
Rochester	74	50	.597
Newark	75	54	.581
Toronto	66	59	.528
Baltimore	66	63	.512
Buffalo	60	64	.484
Montreal	57	67	.460
Providence	53	73	.421
Jersey City	54	75	.418

Yesterday's Results.

Jersey City, 4; Providence, 0.
Buffalo, 4; Rochester, 1.
Montreal, 3; Toronto, 0.

Games Today.

Baltimore at Newark.
Jersey City at Providence.
Rochester at Buffalo.
Montreal at Toronto.

GOLF.

Connecticut and Rhode Island golfers are looking forward with expectancy to their annual interstate team match, which will be held on September 17 over the links of the Agawam Hunt Club, at Providence. There are those who say the Connecticut forces will surely win the day. At any rate, the team appears to be a strong one, including, as it does, R. H. Hovey, who recently won the State title; R. S. White, 2d, E. S. Bronson, Robert Abbott, formerly of Plainfield, but now living in Bridgeport; S. D. Bowers, E. S. Parmalee, L. G. Waldo, Jr., S. J. Graham, Richard L. Jackson and B. P. Merriman, the captain.

John Shepard, Jr., is the Rhode Island captain, and some of his associates in the coming contest include D. Fairchild, H. Congdon, A. W. Hancock, R. V. Rust and Brock Smith and A. A. Campbell, two old Yale players.

Judging from an opinion expressed by a prominent Western golfer, the calling off of the proposed sectional team match that was to have been held prior to the national tournament at Brookline next month is, to say the least, an unfortunate action. Here is what he has to say:

"While our Western boys are keen to play an Eastern team, still I have not been in sympathy with the manner in which the proposed contest has been handled. There seems to be no sponsor for the event and no official notification was sent out to any association secretaries, and the only intimation any of them had was through the press. Notwithstanding this, the Western Golf Association executive committee had picked out a team of six to represent it. The statement has been made that a number of the best players do not care to participate. That must refer to Eastern players, as there is no such timidity shown out here."

THE DAILY PRESS.

Home News. Independent in Politics.

A. L. FORCE, Editor and Proprietor.

Published Daily, except Sunday, at 3 p. m.
106 NORTH AVENUE.

TELEPHONES:
Editorial, 1300. Business, 1301.

Two cents a copy. Ten cents a week. $5.00 a year in advance. Delivered by carrier or by mail. No extra charge for papers mailed to points in the U. S. and Canada.

The Daily Press has the most complete carrier and mail service of any paper in the metropolitan district.

Any subscriber failing to receive a single issue will confer a favor by notifying the business office.

Advertising rates mailed on application.

Copy for Change of Advertisements to ensure change for same day must be at the office by 9 a. m.

Branch Office.

Newark—F. N. Sommer, 794 Broad street. (Advertiser Building.)

Newark—Dalsimer Agency, 156 Market street.

Sept. 2 In American History.

1862—Battle at Chantilly, Va., and tragic death between the lines of General Philip Kearny, one of the picturesque heroes of the war.

1908—Extensive forest fires wrought destruction to towns and villages in Minnesota and Wisconsin.

ASTRONOMICAL EVENTS.

(From noon today to noon tomorrow.)

Sun sets 6.27, rises 5.24; moon rises 5 a. m. Planet Mercury visible.

Plainfield, N. J., September 2, 1910.

FOWLER'S LABOR RECORD

(Continued from page 1.)

vote was the determining factor in which the House of Representatives placed itself on record as being opposed to any organization or individual making an organized effort to increase wages; to shorten hours, or to better the condition of Labor—organized or unorganized—without running the risk of criminal prosecution under the provisions of the Anti-Trust law.

HOWARD REEVE DIES OF WOUND.

Accidentally shot by his 11-year-old brother, Walter, in their home at 12 Schley street, Newark, on August 12 last, Howard Reeve, fourteen years old, died Wednesday afternoon in the City Hospital. At the direction of the police Walter was produced in the Fourth Precinct Police Court this morning by his parents, in whose custody he had been paroled.

Captain Vogel made a formal charge of manslaughter against the boy, who was again released on parole, pending action of the grand jury.

The shooting occurred while the two boys were celebrating Howard's birthday and was done in the presence of their aunt, Mrs. Carrie West. Walter found a toy rifle in the cellar. The hammer was defective, part of the plunger being broken, and it was possible to pull the trigger without it discharging.

Walter pressed the trigger twice while he was in the cellar, but the gun did not go off. He went upstairs, where Howard and his aunt were, thinking the rifle was not loaded and intending to scare Howard. He pointed the rifle at his brother, and, as the latter ran away, fired. This time the charge exploded and the ball of a .22-calibre bullet struck Howard in the back of the left shoulder.

For several days Howard's condition seemed to improve and it was thought that he would get better. About ten days ago he boy suffered a relapse. The doctors resorted to strenuous methods to save his life, but without avail. County Physician McKenzie performed an autopsy yesterday to ascertain the exact cause of death.

New Attache a Plainfielder.

William Vroom, the new stage carpenter at the Plainfield theatre, is a Plainfielder by birth, although he has not lived here in several years. When a boy he resided on West Second street. Since leaving Plainfield he has been connected with some of the largest theatres in the country as stag carpenter, and is an expert in the business.

Otis B. Whitford, Jr.

Otis B. Whitford, Jr., aged about three months, son of Dr. and Mrs. Otis B. Whitford, of 318 East Sixth street, died this morning after a brief illness. The funeral will be private.

Headquarters for

Gibson's

RYE.

E. C. Westcott, Agent.

115 East Front Street.

Woodhull & Martin Co.

CLOSED ALL DAY MONDAY, LABOR DAY

"Saturday Bargains"

Men's Neckwear—New fall tubular four-in-hands, reg. 50c goods. . . . . 3 for $1.00

Bed Outfits—Including white enamel bed, all iron spring and soft top mattress; Saturday, complete for. . . . $6.98

Children's Stockings—"Wunderhose" brand, guaranteed for 4 months. 4 Prs. in a box, reg. $1.00, Sat. 79c

Ladies' Collars—Fine linen embroidered, latest styles, Saturday. 19c

Children's Sweaters—All wool, coat style, in red and grey, Saturday. 49c

Men's Negligee Shirts—Made of fine madras, 59c and 69c grades, for. 43c

Fruit Jars—Royal, with lightning tops; pint and quart sizes, Saturday, each. 7c

Men's Silk Socks—The famous Onyx brand, black, tan and grey; extra special Saturday. 48c

Ladies' Wrappers—Dix make, good quality percale, $1.50 quality, Saturday. 98c

Writing Paper—Initial, fine linen finish. Envelopes to match; reg. 50c box Saturday for. 29c

Refrigerators—Your choice of any style on Saturday, less 20 per cent. from the regular price.

Trunks—Saturday you can buy any trunk in the store for 10 per cent. less than the regular price.

Cotton Blankets—Extra quality, white with fancy border, 11-4 size, Saturday. 98c

Fine Lamps—Central draft burner, with 10 in. opal shade, reg. $1.50, Saturday. 95c

Madras Shirtwaisting—Beautifully mercerized, 27 inches wide, 25c value for. 15c

Auto Veils—All silk chiffon, with hemstitched ends, the latest colors; reg. $1.25 quality for. 89c

Ladies' Stockings—Black lisle, fancy embroidered, reg. 50c quality for. 38c

Sozodont Tooth Wash—A regular 25c bottle Saturday for. 17c

Cups and Saucers—Fine Austrian China, handsome decorations, reg. price $2.00 a dozen; Saturday, per ½ doz. . 69c

Combs and Barettes—In shell, amber and grey, odds and ends of goods worth up to 25c each; Saturday. 7c

Ladies' Petticoats—Made of fine quality black Satine, Saturday. 49c

Dining Chairs—Box frame, leather seat, solid oak, usually $1.98, Saturday. $1.59

Wash Suits, Wash Dresses and Parasols—Saturday we offer you your choice of anything in these lines for just one-half of the regular selling price.

This Week for Wall Paper Bargains

Our fall line of Wall Paper is arriving and in order to make room we are offering a lot of up-to-date patterns in fine quality papers at Astonishing prices. Just the chance to re-decorate your room or entire house at a small cost. Bring your measurements this week and share some of these great Bargains.

HINTS FOR THE GARDENER.

In locating shrubery plant the small sorts in clumps; not too many nor too closely, three or five together, to give a massed effect. These may be the same or different varieties to please the taste, and used in the curves of paths are very ornamental, or planted near the roadway. Larger growing shrubs look weall nearer the house and at the sides, and produce a well graduated effect from the background to street. Leave avenues of view far up and oown the road and in front, for mother likes to see father and the boys when they are coming home. Nothing can add effect to the well kept sward in front of a rural home, the contrasting side display enhancing its plain simplicity. Straight path and driveway to front gates are necessary, paralled by no slantings, as long, straight flower borders give place to the seedtime, and the sear and yellow leaf is unsightly in masses.

In my opinion, says a correspondent, the best fowls for the small confined run in a town are Black Leghorns. Their bright plumage and smart yellow leks make them of attractive appearance, and they are well set up, shapely birds, that will make the most of their quarters, however cramped. There can be no doubt about it that in small runs the great point is to get birds that will lay well, keep fit and healthy, and make good table specimens, and all this the Black Leghorn will do. The barndoor fowl is totally unsuitable for the back garden, for the proportionate results per bird are not sufficiently satisfactory, and if you contemplate beginning poultry at this time, take my advice and go in for birds of good breed and strain. True, you will pay more for them in the first instance, but it will be to your profit in the long run. On account of the sooty surroundings of our cities, light-colored birds are totally unfitted for small suburban runs, and in Nature white birds, and other animals, too, for that matter, are seldom so strong as the dark ones. The dust bath is of the greatest importance to all poultry in close quarters, and it should be provided by every suburban fancier, whilst a supply of broken oyster shells or "grits" should also be given to the hens as material with which they may form their eggshells.

One of the most satisfactory fruits for the farmer's garden is the currant. It thrives best in a cool climate, but may succeed in warm localities, but may succeed in warm localities under partial shade. They grow in any well-fertilized garden soil, or may be planted close to the lawn fence. Set the plants four or five feet apart. In the early spring give them careful cultivation, and prune them so that a bush form results. Old canes must be removed and all the straggling shoots shortened. As with gooseberries, barn-fertilizer. Put a few forkfuls around the roots as a mulch in the fall, when it becomes well rotted. Of the red currants cherry, Fay, red Dutch and Crandall are considered the most desirable kinds. Of the white kinds, white Dutch have been quite successful. In ordinary farm gardens plant lice do much damage, causing the leaves to curl and eventually injuring the plant. Those can easily be controlled by applications of kerosene emulsion. Make up the emulsion and apply it with a small brush broom, if only a few plants are to be treated. Where the number is larger any spraying outfit will answer.

LIFE IN THE OPEN.

Cycle-campers are certainly better off today than they ever were before, because big outfitters provide them with nece saries that are miracles of lightness. There is no need to think that, by confining oneself to the articles that can be carried on a bicycle, one need undergo hardship. A little thought beforehand, and a conference with one's companions, and everything necessary can be carried.

Nowadays tents are made which can be easily carried on bicycles. They are, naturally, small, but afford enough room for two people. Of course, they are not "bell tents," but are made in the shape of a gable roof. The material is very light and as the parts are separate they can be shared between the cyclists.

Of pots and pans for cooking, too, there are no end. The best are aluminum, and ought to be carefully selected so that they will fit into each other—"nest" together, as the old camper calls it. For the actual cooking nothing more elaborate than a spirit-stove can be carried; but it is surprising what an experienced cycle-camper can do with even that. I have heard of one camper, who cooked a fowl over his in a most ingenious manner. Soon after breakfast he plucked the fowl and prepared it. Then he put it in an aluminum sauce-pan and allowed it to simmer for an hour. When the time came to strike camp he "jambed" the lid of the sauce-pan firmly on, putting a piece of paper over the sauce-pan first, and then pressing on the lid. Then he wrapped a portion of the tent round it all "to keep the heat in," and strapped it carefully to the machine. At the end of the day that bird only wanted about half an hour's warming up to make it perfecly delicious.

Just one word of advice. It is not at all a bad plan before you start on a cycle-camping expedition to make an experiment in your own garden. Set up your tent, sleep in it, and cook your own breakfast in the morning. It is almost certain that you will learn much from this experiment, and may in this way save yourself trouble later on.

But a still better method of camping is to rombine it with river boating. In the first place, it is possible to carry a great deal more n a boat than on a bicycle, and, consequently, there is more comfort.

One may have either a tent to pitch on the banks, or one may hire a boat provided with a canvas cover that converts it into a sleeping place at night.

This last has many advantages, an important one being that, as the banks of our principal rivers are generally owned by people who are not fond of campers, the boat with the canvas cover may come in useful in the event of a refusal from an owner to allow camping, for it is always possible to find a mooring place.

FREEHOLD AND PLAINFIELD N.J.

Levy Bros'

TWO STORES

SPECIALS IN ALL DEPTS. FOR SATURDAY.

25c split sole hose. 19c
Children's 15c hose. 9c
Pure silk hose. 50c

25c value vests—tomorrow. 15c

Regular 98c honey comb weave sweaters. 69c

Specials in Pocketbooks

$1.39 value in leather lined jewelled top bags—very special tomorrow at. 98c
Other pocketbooks and bags ranging in price from 25c to $4.98.

Lace veils at. . . . . 59c and 75c

Patent leather belts in all colors and styles. . . 25c and 50c

Specials in R. & G., W. B. and Thompson's Glove-fitting corsets, for Saturday. 98c

Hair Goods

We have opened a new department in hair goods, and have a full line of the fashionable cluster puffs—at 79c, $1.25, $1.98 and $2.48.

Special lot of **hair brushes**, light and dark backs, at. . 19c

Heavy Outing Flannel Skirts; special for Saturday. 25c

A new line of lace and embroidery trimmed **skirts** offered tomorrow at. $1.98

Other exceptionally good values at. 98c

Crossbar and other dainty styles of lace and embroidery trimmed corset covers; special at. 49c

24x24 Silk Floss Pillows, regular 59c value for, Saturday. 39c

Men's Shirts, regular 75c val. tomorrow. 59c

Big Specials at

Applegate's Meat & Produce Market

Hindquarters Mutton	16c	Hand-picked Apples, large bas.	60c
Legs Mutton	16c	Red Onions, large basket	55c
Loin Mutton Chops	24c	Potatoes, large basket	50c
Hindquarters Spring Lamb	18c	Sweet Potatoes, large basket	50c
Legs Spring Lamb	18c	Sweet Potatoes, pony basket	30c
Forequarters Spring Lamb	12½c	Watermelons	30c
Oven Roast	16c	**Fresh-killed Jersey Fowl, broilers and roasting chickens.**	
Boneless Bacon, by strip	22c	**100 baskets fancy peaches at lowest market prices.**	
Plate Corned Beef	8c		
Rump Corned Beef	16c		

Clifford L. Applegate

163 Somerset St.—'Phone 133-W

TRUNKS! TRUNKS!

In our large and complete line we can surely please you, as we buy the best made goods---always neat in appearance, extra well made, very desirable, in fact the very best **Trunks, Cases and Bags** at the lowest prices just now.

Shirley & Johnston

BABCOCK BUILDING

SHRINKAGE AND RAINSPOTS

on Suitings and Dresses may be avoided by having the goods **Steamsponged**, before making the same up. We have machines, solely constructed, for this kind of work.

We also can give all ripped apart goods, intended to be made over, a fresh, new look by re-dressing and re-finishing the same, whatever may the nature of the goods need.

Keller's Cleaning & Pressing Establishment

'Phone 857-J 125 Park Ave.

Wind Up Your Whizz Buggy and Run Down

The Standard Tire-Vulcanizing Co.

118 Madison Ave. Jackson Building.

It's No. 419.

Automobile Tire Repairers.

Tires Relined, Retreaded, Renewed, Rebuilt and Repaired, "the modern way."

MOTORCYCLE and BIKE TIRES REPAIRED.

Sectional Work. Modern Repair Process.

. . . A Shrine for Honk Honk Pilgrims . . .

Satisfactory Prices. Workmanship Guaranteed.

Fresh Dressed Poultry.

Broilers, Fowl or Spring Ducks right off our own Farm. Prices reasonable. We invite inspection of dressing. No scalding, all DRY PICKED, PINNED, SINGED and CLEANED perfectly inside. Deliveries Tuesdays and Fridays. A trial is solicted. Drop us a card.

Grace Poultry Farm
Somerville, N. J.

CLEANING BLACK GOODS.

Where black must be worn in summer, as for morning, it is hard to keep it from getting gray and dusty looking.

A frock must be well shaken as soon as it is taken off, and the hem of the skirt gone over with a stiff brush. Then dust carefully with a fine whisk, using a soft velvet brush or piece of black crepe for silk or net trimmings.

This treatment should be insisted upon where a maid is kept, and otherwise should be done by the wearer. When the habit is once established it does not take long, and a frock is always ready when needed.

If the material has grown gray or shiny it can be freshened by wiping off with alcohol. This is particularly good for black hats and does not hurt crape if carefully applied.

Where black goods are much spotted they can be cleaned with common brown soap—such as is used in the kitchen. Sponge well with a thick suds of the soap, rinse and press on the wrong side or under a thick cloth to prevent shininess.

When mud stains remain on a black skirt after careful brushing they can often be removed by rubbing with half a raw potato.

Do not use ammonia to clean black gowns. This is a common cleanser, but makes the material, especially woolens rusty.

Cotton or linens are apt to turn gray unless carefully washed. Black starch should be used.

Embroidered Collars.

Now that all the summer blouses are cut low, the Dutch collar is aagin with us, but mounted on a neckband so as to avoid the unpleasant exposure of the whole neck so frequent last summer. These collars are often, of course, of embroidered linen, but are seen also in joined rows of insertion or in allover lace, with a gathered or frilled edging. They vary in width from two to five inches. Onee quit new style is in plain lawn, with rounded front ends, with doubled-over bias folds of lawn or batitse stitched upon them. Sometimes every alternate row is in black or color. No jabot is worn with these collars, but they are fastened by means of a large cameo or some other pin in the same quaint fashion.

Shoe Facts

This store is an old-fashioned family shoe store, old-fashioned, however, only because it carries all kinds of dependable boots and shoes for every member of the family—its styles are right and it is thoroughly up-to-date in all its methods and arrangements. We take particular pride in the fact that there are scores of families who never bought much of anything in the shoe line except at this store. Your fathers and mothers bought shoes of us (some of them) when they were lads and lassies—and that's the kind of trade we want—it's the kind every store wants, for that matter. New fangled ideas dont' necessarily instill confidence—quality and fair dealing are the two great factors. We have built up our business on these conservative lines and shall continue to hew along these same broad lines.

Men's Shoes
2.00 to 6.00
Women's Shoes
2.00 to 6.00
Boys'
1.50 to 4.00
Misses'
1.50 to 3.50
Children's
75c to 2.50

Each grade the best footwear to be had at its price.

Van Arsdale

127 E. Front St.

AT
"THE FOUNTAIN"
Specials for Thursday and Friday
Sundaes a la Mode
CRANE'S PHILADELPHIA ICE CREAM
T. S. Armstrong
THE APOTHECARY Cor. Park and North Aves.

4,766,883 IN NEW YORK

Amazing Census Figures Show Gotham Larger Than Some Nations.

RAPIDLY GAINING ON LONDON.

Some Interesting Statistics as to Growth of New York and United States Generally.

Washington, Sept. 2.—According to the official count of the returns of the thirteenth census, the population of the city of New York is 4,766,883 as compared with 3,437,202 in 1900 and 2,507,414 in 1890. The increase from 1900 to 1910, therefore, is 1,329,681, or 36.7 per cent., as compared with an increase for the preceding decade of 920,788 or 37.1 per cent. Following are the figures as given out by the census bureau:

Population.	1910.	1900.
New York City.	4,766,883	3,437,202
Manh'tn Boro.	2,331,542	1,850,093
Bronx Boro...	430,980	200,507
Brooklyn.	1,634,351	1,166,582
Richm'd Boro.	85,969	67,021
Queens Boro..	284,041	152,999

In 1790, New York city had a population of 49,401.

The entire population of the United States in 1790 was 3,929,214, New York State having a total population of 340,120. The population of New York State in 1900 was 7,268,894. The total population of the United States in 1900 was 76,303,387, and unofficial estimates place it somewhere in the neighborhood of 90,000,000 in the present year.

According to figures at the census bureau, the population of Greater London in 1901, at the official count, was 6,581,372. The estimated population for 1900 is 7,420,740.

Paris in 1906, by an official count, had a population of 2,763,393; St. Petersburg, 1908, official count, 2,740,300; Berlin, 1905, official count, 2,040,148; Rome, 1901, official count 1,196,909 and an estimated population in 1900 of 1,323,699.

Pekin, China, at one time supposed to be one of the largest capitals in the world, with a population of more than a million, according to records in the census bureau, now has a population estimated to be somewhere in the neighborhood of 700,000.

The first federal census was taken on the first Monday in August, 1790, under the provisions of the second section of the first article of the constitution. At that time the United States, under the treaty of peace comprised only the territory between the Atlantic ocean and the Mississippi river. Maine was then a district of Massachusetts; Vermont still formed a part of New York; Kentucky and West Virginia formed parts of Virginia and Georgia and extended to the Mississippi river. The territory now comprised by the State of Tennessee was then known as the territory south of the Ohio river, while that now represented by the States of Ohio, Indiana, Illinois, Michigan and Wisconsin, and a part of the State of Minnesota was then known as the "territory northwest of the river Ohio."

Florida and a strip along the southern border of what was then Georgia, were claimed by Spain, as well as all the region west of the Mississippi river. More than three-fifths of the population of incorporated places in New York in 1900 was found in the city of New York, which contained 3,347,202 inhabitants, constituting 47.3 per cent. of the population of New York. It is estimated that in 1936 New York will have a greater population than London.

Sprained Her Ankle

Miss Delmore, of Delmore & LaMont, a singing and dancing team appearing at Proctor's theatre, sprained her ankle during the first show, last night, and was unable to appear at the second show. Her partner went on alone later. Dr. C. A. Gesswein was called and gave proper treatment. The injury is not a serious one.

Perserverance Lodge Entertainment

Haley & Bond, the well-known musical comedians, will provide the entertainment at the meeting of Perserverance Lodge, No. 74, K. of P., tonight. The entertainment will be given after the regular session of the lodge for the members only.

—The firms of Powlison and Jones, A. M. Griffin, and The Gayle Hardware Co. will close at noon September 3d, but will keep open on all Saturday afternoons after that.

8 29 5

PERSONAL.

Miss Edna Smith, of 8 Allen place, has returned home after spending the summer at Ocean Grove.

Miss Noel Bullock, principal of the Franklin school, is improving from a recent operation for appendicitis.

Rev. Edwin Shaw, pastor of the Seventh Day Baptist church, has returned from attending the general conference of the denomination at Salem, W. Va.

Mrs. Bishop and daughter, of Pemberton, who have been spending several months with Mrs. Bishop's sister, Mrs. J. Hervey Buchanan, of Duer street, returned home today.

William Miller, of Elizabeth, an employe of the New Jersey Central, who underwent an operation at Muhlenberg Hospital for appendicitis recently, is improving and hopes to return home soon.

Miss Iva Alpaugh, of Califon, who was graduated from the training school at Muhlenberg Hospital, this year, has completed her three months' course in maternity work in New York, and she has ten days left in which to complete her three years' course at the local hospital.

Baldest Man in Congress.

The baldest man in Congress is Representative Ollie James, of Kentucky. His head is as smoothly made and as highly polished as a billiard ball. One hot afternoon, when he was engaged in a heated colloquy with Mr. Payne, of New York, he shook his fist and wagged his head with great energy.

"Will the gentleman from Kentucky allow me to interrupt him?" queried Mr. Payne politely.

"For a question, of course," agreed James.

"Well," retorted Payne, "shake not your gory locks at me."

That ended the debate.—Popular Magazine.

Plans Novel Canoeing Trip.

Thomas M. Muir, who has been successfully conducting Camp Ram's Horn, at Lake Hopatcong, this summer, is planning to return home in a canoe, starting from the lake on Wednesday, September 7. He will be accompanied by two Plainfield friends. The trio plan to go through the Morris and Raritan canals as far as Bound Brook, and will continue the journey up Greenbrook to this city, provided there is sufficient water in the brook. As the canoe draws little water, Mr. Muir believes he can make the journey safely.

Local Team in Soccer League.

The local soccer football team has joined the Junior Amateur Soccer Football league, in which eight clubs are represented. A schedule of Saturday afternoon games, beginning September 17 and ending December 17, has been arranged and the teams will play for the championship of this section of the State. The league was formed in Newark last night, and all arrangements have been made for a most successful season. The Plainfield team opens its season with the Nairn A. A. on the 17th of this month.

The Tie that Binds.

To please their mother, Rev. Albertus Broek, of Newark, and Rev. John Y. Broek, of Trinity Reformed church, have requested their respective consistories for an extension of their vacation period one week. They will occupy their pulpits on Sunday, Sept. 11, after their enjoyable time with their mother at Detroit, Mich.

Bicycle Thieves Caught.

Two fourteen-year-old boys, John Suydam and William Harrison, colored, were apprehended yesterday by Detective Sergeant John Flynn and turned over to Chief of Police O'Neill, of Westfield. It is alleged that the two boys are those who stole two wheels from the Westfield Golf Club grounds on Wednesday afternoon.

Results in Women's Singles.

Two matches were played in the women's singles for the Netherwood championship this morning, the other contests being run off this afternoon. Miss Hall deefated Miss Smith in straight sets, 7-5, 6-0 and Miss Letcher won from Mrs Bigney, 6-2, 6-4.

House to Let $22.

Through a typographical error it was stated in a want advertisement yesterday that the rent asked for 715 Midway is $25, whereas it should have been $22. This correction is made in justice to the advertiser, L. V. F. Randolph.

Her Crowded Heart.

"I fear she is a sad coquette. Have you a place in her heart?"

"I'm one of the strap-hangers."—Louisville Courier-Journal.

ANOTHER PLAYGROUNDS EXHIBITION TOMORROW

The exhibition and games of the Stillman School Playgrounds children will take place tomorrow afternoon, weather permitting. The work at the Stillman grounds has been under the supervision of Miss Mary Leonard Childs and the results achieved in the cultivation of the hand work of the children will be shown. Tomorrow afternoon at 2 o'clock the folk dances, accompanied by the singing of the children will begin the exercises.

The parents of the children of this school are cordially invited to be present and as many others as care to attend. It is hoped by the Playground Commission that all those interested in the work will take the time to come in and see the work of the children and special attention to the products of raffia work, and other results of manual training is requested.

It is believed that there will be a permanent display of this "idle day work" arranged in some central location in the city so that not only parents of the school children but others may observe what is being accomplished among the youngsters during the vacation season.

Small Rainfall Yesterday.

Althoug local people are of the opinion that this has been a very rainy season, Weather Sergeant Neagle reports that only 1.82 inches of rain fell yesterday.

MONEY TO LOAN

When a small or large sum of MONEY is needed why not consult us? Our reputation as RELIABLE BROKERS for the people has been made by HONORABLE DEALING and COURTEOUS TREATMENT. Our business is loaning money upon furniture, pianos, etc., without being disturbed, each customer receiving a written statement showing amount advanced, number of payments to be made, and the DISCOUNT if paid before full time. Everything explained at our office or representative will call and give all particulars upon request.

Household Loan Co.,
148 EAST FRONT ST., PLAINFIELD, N. J.
Office Hours 8 A.M. to 6 P.M.

WM. SCHORB & CO.
Plainfield's Second-Hand Furniture Store
Household Goods Bought and Sold.
That Par or Set!
We mean the one you wish to sell!
You mean the one we have for sale!
Courteous and liberal treatment to all.
Drop in.
Prompt response if you write or 'phone.
120 Madison Ave., Jackson Bldg.
Telephone 1064-M-2

Auction Rooms
The Murray Auction and Brokerage Rooms, cor, Park Ave. and 4th street, near C. R. R. station dealers in Real Estate, Furniture, Modern and Antique, Bric-a-Brac, Silverware Jewelry, Musical Instruments We buy anything and everything in good and clean condition, and repair same furniture. 18 years experience in buying and selling and conducting auction sales. 'Phone 666.
A. MURRAY, auctioneer.
3 14 tf

Watchung Express Co.
Incorporated.
120 Madision Ave. Tel. 1064-M-2
All Orders Promptly Attended To.

A. M. RUNYON & SON, UNDERTAKERS
462 Park Avenue. Telephone No 40.
Office open day and night
Office of Hillside Cemetery
New York Office—50 Great Jones St.
Tel. call 3345-Spring.
New York Embalmers License—1220.
New York Registered Licensed Undertaker No. 315.

Established 187.
P. CASEY & SON.
UNDERTAKERS AND EMBALMERS
Office 116 Park Ave., Tel. 884-w.
Res., 417 W. 3d St., Tel. 903-r. Office open day and night. N. Y. office 10 E. 22d St. Tel. 2094 Gramercy.

H. DE MOTT
UNDERTAKER.
56 Somerset St. 'Phone 1128-W

R. J. BOURKE
Funeral Director.
Tel. 1583-W. 410 Madison Ave.

Chas. L. Stanley,
159 East Front St. 'Phone 928
Headquarters for choice Cut Flowers and Potted Plants.
Floral design work a specialty.
33,000 feet of glass. South Ave

DIED.

WHITFORD—At the residence of his parents, 318 East Sixth street, on Friday, September 2, 1910, Otis B. Whitford, Jr., infant son of Otis B. and Mabel C. Whitford, aged 2 months and 22 days.

Funeral private.

PEACHES
BARTLETT PEARS
This Is the Week for Canning
and we have elegant Fruit
and the prices are right.
NEUMAN BROS.
---GROCERS---
Watchung Ave. and Fifth Street

MONO
Fireproof Storage Warehouse.
Separate Rooms, Fireproof Partitions. Clean, Dry, Secure.
Inspection Invited—Open 8 a. m. to 6 p. m.
FURNITURE REMOVED WITH CARE.
Telephone 522-W. Opposite freight depot.

Classified Advertisements

Help Wanted—Female.

LACE RUNNERS AND FINISHERS WANTED; ALSO LEARNERS TAKEN; STEADY WORK ALL YEAR ROUND. APPLY NAT LEVY & CO. 339 WATCHUNG AVENUE. 6 2 tf

WANTED—White girl with reference, to do chamber work and to assist in nursing baby. Call 1261 East Front street. 8 31 3

WANTED—Salesladies for Saturdays. Apply to office A. E. Force & Co. 8 31 3

WANTED—A competent white girl with Plainfield reference as cook and laundress in family of two. Address P. O. Box 772. 9 1 4

COOK wanted; experienced white woman; good references. Apply 541 Stelle Ave. 9 2 tf

WANTED—A general houseworker. Apply 96 Mercer Ave. 9 1 3

WANTED — Experienced cloak saleslady; good salary and steady position for the right party; answer at once. Address Experience, care Daily Press. 9 2 2

WANTED—Millinery apprentices wanted. Apply A. E. Force & Co. millinery department. 9 2 tf

WANTED—White girl for general housework; small family; first-class wages to competent girl. Call 836 W. Seventh St. Monday or Tuesday. 9 2 3

WANTED—Good white cook who will assist with laundry. Mrs. Calkins, 929 Madison Ave. Apply at 821 Central Ave. 9 1 3

SALESLADY wanted in stationery store. Address "Stationery," care Press. 9 1 3

WANTED — Girl for general housework. Apply 941 Kensington avenue. 9 1 3

GOOD plain cook wanted; white; no washing. 105 Rockview Ave. 9 1 tf

WANTED—Apprentice girl; paid while learning. Mme. Tytus, 308 W. Front St. 8 31 3

COOKS, waitresses and general houseworkers wanted at once. Mrs. Keller's agency, 22 Somerset place. Phone 196-W. 8 25 1 mo

For Sale or To Let.

FOR SALE OR TO LET—Seven-room house, No. 630 E. Second St.; all improvements; rent $25. Inquire owner, 348 E. Second St. 9 2 tf

FOR SALE OR RENT—At sacrifice; 725 Hobart avenue and other properties. Doane & Van Syckel, 207 North avenue. 8 13 tf e o d

FOR SALE OR RENT—From Sept. 1; 7-room house; all improvements; $25; also 8-room house; all latest improvements; hot water heat; $32.50. Apply D. F. Dugan, 511 E. Seventh street. 8 18 tf

Employment Agency.

CENTRAL Employment Registry, 430 Watchung Ave., phone 1347-L. We endeavor to supply only reliable help, and have a constant demand from first-class families for those with good references—men and women. 9 2 1m

EMPLOYMENT Agency, Mrs. Keller, 22 Somerset place, the oldest and most reliable, (all nationalities). 'Phone 196-W. 7 1 tf

L. L. MANNING & SON.
STEAM GRANITE WORKS.
Corner Central Ave. and West Front St. Opposite First Baptist Church.

Miscellaneous.

THE EXCHANGE, No. 325 West Front street. Tel. 901-R. Largest display in furniture, rugs, bedding and general household goods in the city. Cash or liberal credit. An honest man's promise to pay—that's all we ask. 1 6 tf

PHOTOGRAPHS taken in the home; portrait work of children a specialty. N. S. Wardler, 610 Division St. 'Phone 100-W. 6 20 tf

H. H. BUTLER, D. V. S.—Pet animals a specialty. OFFICE AT GORMLEY'S Riding School, Kensington avenue, near Putnam. Telephone 194 (cut out for reference). 1 8 tf

AT Mme. Frederic's, Gowns, frocks, etc., will be made for half price during August and September. All work ready on time. Only high-class work turned out. Phone 412 L. 48 Craig place. 8 4 2m

WM. C. BURKE & BROS., moving vans and storage; furniture removed city or country. Office, care of Tabscott Bros., 138 North avenue. Tel. 753. 8 13 1 mo

WANTED—At once; three white cooks; also several general houseworkers. Central Employment Registry, 430 Watchung Ave. 9 2 3

STORE your furniture with the Plainfield Storage Company; reasonable rates. Orders left for moving vans. Nagle's, Front and Grove Sts. 1 7 tf

HIGH-GRADE upright pianos bought for cash or taken on sale at 5 per cent. commission; bargains guaranteed; $50 up. Call New Jersey Piano Co. 315 W. Front street. 8 26 1 mo

WORTH READING—Headstones for $15 to $50 and a neat monument for $75 to $250, at Townsend's, Fourth and Richmond streets. Main line trolley passes office. 9 1 3

BEFORE selling your furniture see Latourette, 56 West Front St. tf

TURN in your old auto tires for new ones at the Plainfield Auto Tire Co., 407 Watchung avenue. 8 21 tf

P. H. LATOURETTE, auctioneer, sales promptly attended to; satisfaction guaranteed. 326 West Front street. 2 10 tf

Real Estate Agents.

REAL ESTATE for sale or rent. Edmund Rushmore, 212 Park avenue; also Singer building, New York. 5 16 tf

THOSE desiring to own a farm should consult one who has been selling farms for years, and he is yours truly, William Henry Rogers, 136 Park avenue, Plainfield. Telephone 44. tf

REAL ESTATE for sale, rent and exchange. Insurance in strong companies at lowest rates; money loaned on real estate. Thickstun & Emmons, 197 North avenue. tf

Help Wanted—Male.

WANTED—Experienced winders and weavers; also good twister and enterer. Apply Watchung Silk Co. 9 1 3

EXPERIENCED middle-aged man wanted in grocery. 196 Somerset street. 9 2 3

WANTED—Gardener, with greenhouse experience; permanent employment for good man. 924 Field avenue. 8 30 tf

Real Estate Wanted.

VACANT LOTS WANTED IN EXCHANGE FOR IMPROVED PROPERTY; GIVE FULL DESCRIPTION AND PRICE. ADDRESS EXCHANGE, CARE PRESS. 9 1 tf

For Rent.

FOR RENT—Ten-room corner brick house; all improvements; September first. Call 439 West Sixth St. or 111 West Fifth St. 8 19 tf

NEW six-room house for rent; all improvements; Arlington avenue. E. Beys. 8 16 1 mo

TO LET—8-room house with all improvements. Apply 607 Berckman street. 8 25 12

TO LET—Two apartments. No. 314 East Front street; every modern improvement; 5 minutes from center of town. C. D. Manning, 183 North avenue. 8 23 tf

FOR RENT—An apartment of 6 rooms; all improvements; steam heat. Apply F. Linke. 8 30 6

FOR RENT—6-room house; city water; $15. Laramie road; Beys. 8 24 1 mo

TO LET—8-room dwelling and barn, No. 316 East Front street; all improvements; 5 minutes from center of town. C. D. Manning, 183 North avenue. 8 23 tf

TO LET—6-room house; all improvements. Apply 722 East Seventh street. 8 27 6

FOR RENT—4 rooms with wash tubs; nice yard. Apply F. Linke, 227 West Front St., Plainfield, N. J. 8 30 6

TO RENT in private family, nicely furnished hall-room; steam heat; use of bath and telephone; central location. Address M. L., care Press. 9 2 3

FOR RENT — New, artistic, healthy homes; 715 Midway; 7 rooms, inc. bath, $22; 722 East Second St., 7 rooms, inc. bath $30; 738 East Second St., 8 rooms, inc. bath, $35; all improvements; lawns and gardens. L. V. F. Randolph, 741 East Front St. 9 2 7

TO LET—House; all improvements; 22 W. Randolph Rd. Inquire Manning, 1309 E. Randolph Rd. 9 2 3

FOR RENT—Sept. 1, 971 West Fifth street; 7 rooms and bath; all improvements; $22.50. Reis, 131 West Second street. 9 2 5

HOUSE TO LET—724 W. Front St.; 202 Manson place; 1424 Willever St. Geo. Fisher, 224 Manson place. 8 31 tf

TO LET—House, 984 Hillside, near Prospect Ave. 8 30 tf

TO LET—House, 6 rooms; bath, attic and cemented cellar; part improvements; on trolley; excellent neighborhood; rent $20. Apply 452 West Sixth street. 8 27 6

APARTMENTS to let in the new Madison and Stillman buildings. Apply Wm. M. Stillman. 8 22 tf e o d

TO RENT—Best section of Netherwood; 11-room new modern house; now occupied by owner; possession at renter's convenience. Address Rent, care Press. 8 22 12 e o d

TO LET—7-room house; all improvements; gas and electric lights. Iquire 434 W. Fourth St. 9 2 3

TO LET—Three unfurnished rooms for light housekeeping; improvements. 418 E. Sixth St. 8 31 3

FOR RENT—9-room house, handsomely decorated throughout; electric, gas and heat in every room; open plumbing, large reception hall; lot 50x185, with barn; excellent location; Prospect place, near Washington avenue. See Mr Vanderhoef at Woodhull & Martin's. 6 10 tf

TO LET—New house six rooms, all improvements; 221 Leland avenue. Apply 719 Richmond street. 8 1 tf

TO LET—Half of house; 7 rooms; improvements; newly painted and papered; centrally located. Inquire Neuman Brothers. 4 12 tf

THE finest apartment in town to let; double floors, hot water heat and all decorated; 6 rooms and bath Emerson and Second street. 4 13 tf

TO LET—Flat, Jackson building. Inquire Fred Endress, 941 West Sixth street, or janitor. 5 11 tf

Money to Loan.

MONEY TO LOAN on bond and mortgage. Mulford, opposite depot. 12 28 tf

MONEY to loan on first mortgage. Louis A. Clement, lawyer Babcock building. 8 29 6

MONEY TO LOAN on bond and mortgage. Charles L. Moffett, attorney, Woodhull & Martin building. 6 9 tf

MONEY to loan on bond and mortgage. J. T. Vail. 4 9 tf

MORTGAGES placed on good security. Francis J. Blatz, First National Bank Building. 8 24 tf

$25,000 TO LOAN at 5 per cent. in sums to suit, on good mortgages. Elston M. French, 171 North avenue. 9 19 tf

Situations Wanted—Male.

CHAUFFEUR, white, wants position in private family; good mechanic. Address T. M., care Press. 8 31 3

YOUNG man, can operate and repair gasoline car, desires position; references. Write or call 524 West Second St. 8 31 6

For Sale.

FOR SALE—At a bargain a high Amesbury trap, red running gear, tan upholstering. 761 Kensington avenue. 5 18 tf

FOR SALE—Lots on Union street, near Arlington avenue; also lots on West Seventh street; convenient to trolley. J. T. Vail. 9 27 tf

FOR SALE—At the Plainfield Glove Store, 58 Somerset street, a fine real kid glove embroidered, in tans, black or white. H. Texier. 1 3 tf

A FEW more motorcycle tires left at $6 each. Plainfield Auto Tire Co., 407 Watchung Ave. 6 21 tf

FOR SALE—Fine country property located on Clinton avenue; 15 minutes' walk to railroad depot; house of 8 rooms, bath and all modern improvements; telephone; gasoline motor; large barn and outbuildings; together with all stocks, crops and farm implements on property; several fruit orchards, 6 1-5 acres; price $12,000. Apply E. M. French, 171 North avenue. 8 22 tf

PIANO—Lady will sell her almost new upright grand piano, used only six months, for $135 cash; cost $350. Address Rare Chance, box 783, Plainfield. 9 2 3

FOR SALE CHEAP—Two large American flags, one new, other slightly used. Can be seen at 240 East Ninth street or address "Flag," same address. 9 2 3

FOR SALE—Fine saddle pony at a bargain; going out of city. 'Phone 406-R or call at 836 Sherman avenue. 9 2 3

FOR SALE—Beautiful antique mantel top seven French beveled mirrors; metal chased top. The Exchange, 325 W. Front St. 8 31 3

FOR SALE—A well bred carriage horse; splendid animal for ladies' use; price $150; not afraid of trolleys, autos, or trains; ask to see "Major" at Netherwood Farms, Front St., care Mr. Lindsay. 8 31 6

FOR SALE—Team of horses; harness and three wagons; horses suitable for any kind of work; wagons can be used for carting stone, hay or farming. Geo. Roth, R. F. D. No. 2, Somerville, N. J. 9 1 3

OLD papers for sale; put up in packages of 100 copies for 10c. Apply at this office. tf

FOR SALE—Property at 511 E. Front St., lot 80x300; new, well built house, nine large rooms, etc.; all latest improvements, including running hot water; stable for four or five horses; garage; nice garden, trees, etc; at moderate price; inspection by appointment. 9 2 tf f tu

FOR SALE—6-room house, with store. 364 Grove St. 8 31 1

FOR SALE—The best located confectionery, cigar, tobacco, periodical and newspaper store in New Jersey. Apply at trolley station, Bound Brook. 8 31 3

Rooms and Board.

DESIRABLE front room and board to let; all conveniences; small private family. 2 Washington Ave. 9 1 tf

NICE room to let; very reasonable price; all conveniences. 442 W. Fourth St. 9 2 3

ROOM on first floor, with private door; suitable for office of any kind; gas and heat; 124 Elmwood place. 9 1 6

PRIVATE family can accommodate one or two boarders. Address M. L., care Press 8 29 6

ONE single and two double rooms, with excellent board; near station. The Plainfield, 515 Park avenue. 8 24 tf

FURNISHED room with board; table board. Telephone 418-L. 440 W. Front St. 8 29 1 mo

DESIRABLE rooms to let with board; hot water heat. Miss Kline, 21 Sandford avenue. 8 24 tf

THREE nicely furnished rooms with private bath; also two rooms with bath; single and double rooms with board; table guests accommodated. Apply 132 and 134 Crescent avenue, Mrs. Waldorf. 8 18 tf

GOOD accommodations; low rates; Boyce's Hotel, 97 Somerset St. tf

CONNECTING rooms, with board. Mrs. Hellstrom, 312 East Seventh street. 4 6 tf

TO LET—Light, airy, furnished room; all improvements. Inquire 334 East Fifth street. 3 5 tf

FURNISHED rooms, light and airy, in nice neighborhood, near centre of town. 225 East Fifth St. tf

Wanted Miscellaneous.

WANTED—Horses and cows to pasture. Brookside Farm, South Plainfield. 8 30 6

WANTED—Blacksmiths to look over our stock of hoof pads and solid carriage tires. Plainfield Auto Tire Co., 407 Watchung Avenue. 6 21 tf

WANTED — Gentleman's saddle; good condition; give price. Address Cheap. Press office. 4 30 tf

Lost and Found.

LOST—Horsewhip in Hillside cemetery or on Woodland Ave; reward. Address Hedden's Livery Stable. 9 1 3

MARRIED A MADMAN IN WASHINGTON, D. C.

Washington, Sept. 2.—When informed yesterday that she was the wife of a lunatic, who, after escaping from an asylum, had wooed, won and married her within twenty-four hours, Mrs. Virginia Strouse Frank, eighteen years old, today collapsed, and her relatives, astounded at the wild story unfolded by the police, announced that they would begin action at once to annul the marriage. Edwin Frank, formerly a private in the Seventeenth United States Infantry, escaped from the guards at the Government Hospital for the Insane here last Tuesday, and immediately hired a taxicab and took expensive quarters at the New Willard Hotel, announcing that he was an army captain just back from the Philippines.

Later he "purchased" a big, red touring car, and started out to enjoy himself. He succeeedd in making an appointment by telephone with Miss Strouse for an auto ride. They "did the town," and then visited Chevy Chase and went to Baltimore for late luncheon; dropped in at a matinee and dined at the Hotel Belvidere. On the way home Frank proposed and was accepted. A mad search for a license clerk in Washington failed, and they went to Rockville, Md., where, after arousing officials, they were married at 3 o'clock yesterday morning.

Returning to the New Willard, a wedding breakfast upon which no expense was spared, was served to the "captain" and his bride in their suite. Frank then took the girl home, while he "kept an important appointment at the War Department." The police say that he went to the garage and alleged that he gave a worthless check for $85 in payment for the auto and presented a similar check for $15 to the chauffeur.

Frank then hired another auto and took his bride to the American League ball game. They were sitting in a private box when detectives quietly entered and placed him under arrest. He told his bride to go home and wait for him.

Upon information from the government hospital Frank was placed in jail and today was sent back to the asylum. He was stationed at Fort McPherson Ga., when he was pronounced insane. Frank enlisted last November in New York city, where his address was given at 213 West 122d street. It was stated at the hospital today that Frank had shown great improvement lately and that it was expected he would be released soon. For this reason he was given privileges which resulted in his escape. It is said that relatives in New York had sent him money, which made it possible for him to carry out his plans.

ANGRY BULL DRIVES YOUNG WOMEN UP TREE.

Crossing a field on the farm of Jas. Bascomb on the river road near New Market on Wednesday, afternoon, the Misses Helen and Susie Green, of Lincoln, were chased by a bull and saved their lives by climbing an apple tree.

The infuriated beast charged the tree a dozen times and the force of the impact nearly shook the young women to the ground. They remained in the tree three hours when they were rescued by a couple of farm hands who heard the bellowing of the bull and went to see the cause of the trouble. They attacked the animal with pitch forks and succeeded in driving it into another field, so the young women could come down from the tree.

Miss Susie fainted soon after being taken down and it was almost an hour before she recovered. One of the young women wore a red sweater and it is believed that this angered the beast. The bull was never known to attack anyone before.

ALLEGE NEGLECT OF STREET.

Westfield Avenue in Roselle Park in Deplorable Condition.

Elizabeth, Sept. 2.—Mayor Louis B. Ebert, of Roselle Park, and Samuel Koestler, a local attorney, sent communications to the Board of Freeholders yetserday, both stating that Westfield avenue in Roselle Park and this city is in a deplorable condition, owing to the neglect of the county authorities. The board decided to refer the matter of the ownership of the avenue to the county road committee and the county attorney.

The freeholders were in receipt of a communication from the United Holy Name Societies of Union County, asking that Catholic services be held in the county jail for prisoners. The matter was referred to the jail committee.

Sues for False Arrest.

Elizabeth, Sept. 2.—Adolph Palmgren, a painter contractor, who was last month in the City Criminal Court exonerated of a charge of burglary made by Michael Trangelo, the proprietor of a paint store in East Broad street, yesterday, made arrangements to bring a $5,000 damage suit in the Circuit Court against Trangelo for false arrest.

Miss Helen Berkhan, of Watchung avenue, left yesterday for New York, where she will visit relatives for a week.

How To Make The Fat Comfortable in Summer

If you are fat and have difficulty in breathing or walking or eating and if you find that the heat is exhausting to you during the heated term you will be interested in knowing that the famous Marmola prescription is now being prepared in tablet form and that one of these little tablets taken after each meal and at bedtime will reduce your fat at the rate of from 12 to 15 ounces per day. These tablets stop fat from being made and they assist the body to throw away the fat already made in a natural manner. They are harmless and you will find that their use will build up your system to a higher degree of perfection than ever before. They have perhaps the greatest army of responsible men and women who have written of their effectiveness than any other prescription ever written. You need not diet or exercise and you may eat when and what you will. The food you now eat turns into fat. The food you eat will make no fat if you take a Marmola tablet after the meal; and more than that, you will so strengthen your digestive organs that you will need no assistance in a short time even from Marmola Tablets. Every drug store sells them or you may write the Marmola Company, 988 Farmer Bldg., Detroit, Mich. A case of Marmola Tablets costs only 75 cents everywhere.

If you are dissatisfied
with your paper service
call on or 'phone
The Hustler
The best service in the city
Morning, Evening & Sunday Papers
'Phone 668-J
William H. Olmsted
331 Watchung Ave.

Health Is Wealth

Various boards of health, government inspectors and sanitariums everywhere urge the use of manufactured ICE.

Why? BECAUSE it is pure. We manufacture the purest Ice that can be produced and sell no other. PRICES REASONABLE.

CRYSTAL ICE Co.
MacDONALD & IVAMY,
Exclusive Handlers.
307 Arlington Ave., 'Phone 1023

To Whom It May Concern.

This is to notify the Trade in general, Hotels, Saloons, etc., that D. Loprete, of Newark, N. J., the largest Bottle Dealer in the State, has opened a Branch of his business at No. 40 Maple Avenue.

Anyone having Bottles, Papers, Iron and Metals, etc., to dispose of, call No. 1055 Telephone, and same will be promptly attended to.

I have on hand all kinds of Bottles, new and second-hand.

Hotel Trade a Specialty.

Newark address, 189-203 Frelinghuysen Avenue.

William H. Pope,
ELECTRICIAN
All kinds of Electrical Work done at Reasonable Prices.
116 NORTH AVENUE

McCULLOUGH'S STEAM MILL,
11 Steiner place, North Plainfield, N. J.
R. H. McCULLOUGH, Prop
Sash, Blinds, Doors, Mouldings, Scroll Sawing, Turning etc.
Estimates cheerfully furnished

JOHN WINZENRIED'S
Storage Warehouse
816-818 WEST FRONT ST.
Separate Rooms—Clean and Dry.
Furniture removed with care.
Tel. 660-R. Residence 812 Lee place

KODAKS
Complete line of Photo Supplies.
Printing and Developing
At Doane's 115 Park Ave

Kindling and Grate Wood
Cedar Posts and Bean Poles. Prompt deliveries. Orders received at
89 SOMERSET STREET.
JOHN MOBUS
P. O. Box 320. Telphone 19-F-42.

FURNITURE,
CARPETS,
STOVES, ETC.
LOUIS KADESH
23 Somerset Street

CHAS. KEIDERLING
FURNITURE PACKER.
Furniture, Trunks, Pictures, China, Glass and Bric-a-Brac Packed and Crated for Storage and Shipping. Storage Rooms to Let.
Tel. 559-J. 258 E. Front St.

By a Glance at the Envelope
you can judge the character of your correspondent. If the stationery used is the kind "Made in Berkshire" by

Eaton, Crane & Pike
you may be sure that the writer is discriminating and careful of appearances. All Eaton, Crane & Pike Papers are of high quality and absolutely correct as to size, style and finish.

You can procure these well-known papers as easily and as cheaply as the ordinary, never-heard-of kinds. We carry a complete line of them.

Lenox Stationery Store
102 MADISON AVENUE
BABCOCK BLDG. TEL. 1036-R.
Typewriters Bought, Sold, Rented and Repaired. Office supplies and Appliances.

New Jersey Central

Trains Leave Plainfield

For New York—2.10, 3.41, 5.41, 5.36, 6.00, 6.27, 6.55, 7.25, 7.28, 7.45, 7.46, 7.55, 8.00, 8.11, 8.30, 8.36, 8.43, 9.29, 9.59, 10.55, 11.52 a. m., 12.00, 12.19, 12.42, 1.09, 1.27, 2.32, 2.34, 3.09, 3.50, 4.12, 4.33, 5.52, 6.29, 6.45, 7.09, 7.33, 8.27, 9.27, 9.40, 10.15, 10.36, 11.28 p. m. Sunday—2.10, 3.41, 5.41, 7.23, 7.58, 8.52, 9.34, 9.45, 10.32, 11.52 a. m., 12.40, 1.09, 1.24, 2.01, 2.41, 3.09, 3.24, 4.29, 5.41, 6.35, 6.48, 8.13, 8.27, 8.35, 9.42, 10.28, 10.36 p. m.

For Newark—5.36, 6.27, 6.55, 7.07, 7.28, 7.46, 8.11, 8.36, 8.43, 9.29, 9.59, 10.55, 12.00 a. m., 12.42, 1.27, 2.32, 3.09, 4.12, 4.43, 5.53, 6.29, 7.38, 8.27, 9.40 p. m. Sunday—7.23, 8.52, 9.34, 9.45, 10.32 a. m., 12.40, 1.24, 2.01, 2.41, 3.24, 4.29, 5.41, 6.48, 8.13, 9.42, 10.36 p. m.

For Easton, Bethlehem, Allentown and Mauch Chunk—11.23 p. m. 5.18, 8.17, 9.43 a. m., 2.00, 5.23, 5.46, (6.37 p. m., Easton only). Sundays—5.45 a. m., 1.58, 5.46, 7.05 p. m.

For Wilkesbarre and Scranton—5.18, 9.43 a. m., 5.46 p. m. Sundays—5.45 a. m., 5.46 p. m.

For Long Branch and Asbury Park, etc., 3.41, 7.46, 10.55 a. m., (1.27 Saturday only), 4.43, 5.53, 11.28 p. m. Sundays—3.37, 8.52 a. m., 3.24, 8.13 p. m.

For Lakewood and Atlantic City—3.41, 9.29 a. m., (12.42 Saturdays only), 1.27, 3.09, 3.50 p. m. Sundays—(7.23 Lakewood only), 9.45 a. m., 2.01 p. m.

For Philadelphia—7.13, 7.39, 8.45, 9.13, 10.43 a. m., 12.13, 12.42, 1.39, 2.14, 2.45, 5.13, 6.44, 7.43, 8.50, 9.46 p. m., 1.20 night. Sundays—5.45, 8.45, 9.53, 10.39, 10.43, 11.42 a. m., 12.42, 1.44, 2.45, 3.42, 4.55, 5.39, 6.44, 7.43, 8.50, 9.46 p. m., 11.25, 1.20 night.

For Baltimore and Washington. Daily —8.45, 10.43 a. m. 12.42, 2.45, 6.44, 7.43 p. m.

W. G. BESLER, Vice Pres. & Gen. Mgr. W. C. HOPE, Gen Pass Agt.

Advertisements
—FOR—
New York Herald,
World, Times, Sun, Journal,
Telegram, American,
Brooklyn Eagle
—and—
Newark Evening News
Received at
The Daily Press
AT REGULAR OFFICE RATES.

For $1.50
per month we will clean and press 4 suits and one overcoat. Call for them and deliver the same. Payable $1.50 per month.
Repairing and altering neatly done
Suits to order $20 and up.
Howard W. Cobbs
(Successor to Leslie M. Cobbs.)
146 E. 5TH St. 'Phone 461-L
near Woman's Exchange.

L. Moraller & Son,
Watchmakers and Jewelers,
Watches, Clocks and Jewelry. Fine Watch and Clock Repairing a Specialty.
219 Park Ave., Plainfield, N.J.

E. B. Maynard's
Tonsorial Parlors. Electrical Massage for face and hair. First-class work. Children's Hair Cutting a specialty.
Tel. No. 736.
141 NORTH AVENUE.

J. C. POPE & CO.,
INSURANCE
AGENTS
110 E. Front St. Plainfield, N. J.

ALEX. LUSARDI.
Foreign and Domestic Fruits, Choice Confectionery, Nuts, Cigars, etc.
211 W. Front St. Tel. 507-W.

EDUCATIONAL.

The Hartridge School
West Seventh Street, corner of Arlington Avenue.
A Private School carefully graded throughout. Number in each grade limited.
WILL RE-OPEN SEPTEMBER 26
Kindergarten.
In charge of two teachers.
Elementary Department.
For girls through the seventh grade. For boys through the fourth grade.
Boys' Department.
In charge of Master. For boys above fourth grade.
Academic Department.
Five grades—General course and College Preparatory. Special teachers of French, German, Art, Music and Calisthenics.
Gymnasium.
In-door play-room and bowling alleys for rainy days. Large out-door play grounds.
EMEYLN B. HARTRIDGE, A. B., Principal.
8 17 tf

Mr. Leal's School
FOR BOYS
will RE-OPEN on
TUESDAY, SEPTEMBER 20TH.
Main school prepares boys for college. Junior Department cares for boys from nine to thirteen years of age.
Teachers all men and all college graduates.
Full information may be obtained from the principal, JOHN LEAL.

PLAINFIELD SEMINARY
A Private School for Girls
Will Re-open on
Thursday, September 22nd
Primary and Academic Departments
College Preparatory
Isabel S. Arnold - Principal

Arrival and Departure of Mails

PLAINFIELD POSTOFFICE.

June 15, 1910.

NEW YORK MAILS.
Arrive—6.30, 8.00, 8.40, 11.45 a. m., 1.30, 2.30, 5.00, 5.30, 8.30 p. m., 12 midnight.
Close—6.30, 8.00, 9.00, 10.30, 11.50 a. m., 2.00, 3.50, 5.50, 7.10, 7.45, 9.00 p. m.

SOMERVILLE AND EASTON.
Arrive—8.40, 10.00 a. m., 12.30, 3.15 and 7.00 p. m.
Close—8.00 a. m., 12.35, 1.30, 4.30, 5.00 p. m.

PHILADELPHIA DIRECT.
Arrive—6.30, 8.00, 8.40, 11.45 a. m., 12.30, 2.30, 7.00 p. m.
Close—6.30, 8.00, 11.30 a. m., 12.35, 2.00, 3.50, 5.50, 7.45, 9.00 p. m.

THROUGH FAST MAIL FOR EAST.
Close—11.50 a. m., 3.50, 7.10 p. m.

DIRECT THROUGH FAST MAIL FOR WEST.
Close—6.30, 11.30 a. m., 1.30, 5.00 and 7.45 p. m.

DIRECT SOUTHERN MAILS.
Close—6.30 a. m., 12.35, 3.50, 5.50, 7.45 and 9.00 p. m.

PENNSYLVANIA, WEST OF EASTON.
Close—6.30 a. m., 12.35, 1.30, 5.50 p. m.

ELIZABETH, DIRECT.
Arrive—8.00, 8.40 a. m., 1.30, 2.30, 5.30 p. m.
Close—8.00, 9.00, 10.30 a. m., 12.35, 2.00, 5.50, 9.00 p. m.

NEWARK, DIRECT.
Arrive—8.00, 8.40 a. m., 1.30, 2.30, 5.30 p. m.
Close—6.30, 8.00, 9.00, 10.30 a. m., 12.35, 2.00, 3.50, 5.50 p. m.

DIRECT MAILS TO SEA SHORE RESORTS DURING SUMMER.
Close—6.30 a. m., 1.00 and 3.30 p. m.

WATCHUNG.
Arrive—1.00, 6.45 p. m.
Close—9.00 a. m., 5.30 p. m.

WARRENVILLE.
Arrive—1.00 p. m
Close—9.00 a. m.

SUNDAY MAILS.
Office open from 9.30 to 10.30 a. m.
Mail closes at 6.15 p. m.
E. H. BIRD, P. M.

PEACHES
Are now in season. I have a large stock of Brandies which preserves and flavors the fruit. Our place of business is the most fully equipped and stocked establishment of its kind in the State, and is always open for public inspection.

Preserving recipes given free to customers.

Frank Linke's Family Liquor Store
227 W. Front St.

Hoagland's Express
RELIABLE
BAGGAGE DELIVERY
Office 205 Park Av. Tel. 833-w
Home Tel. 648-L.

PARQUET & HARDWOOD FLOORS
Old Floors Refinished
GEO. E. WATT
150 North Ave. Tel. 333-w

JOHN WIRTH
(Successor to Henry Liefke.)
BAKERY AND CONFECTIONERY
201-203 West Front St. Tel. 728
Orders delivered at short notice.

PAINTERS AND DECORATORS.

Take a Look in our Window
and you will be convinced that the latest in interior work—Acrochrome Washable Wall Decoration—is very handsome and effective.
Woolston & Buckle
Painters and Decorators
143 NORTH AVENUE.

THE REASON
I have the confidence of the public is because I never take a contract at a figure too low to enable me to do the work properly and give permanent satisfaction to the customer. It may cost you a little more in the beginning, but a great deal less in the end.
James C. Hansen
Decorator, Paper Hanger & Painter
Dealer in Wall Paper, Paints, Oils, Glass, &c., &c.
141 East Front St. Tel. Call 346

M. WARREN
PAINTER, DECORATOR
and PAPERHANGER
85 SOMERSET ST.,
opposite Sangerbund Hall.

J. HIMMELFARB,
Ladies' Tailor and
Fashionable Dressmaker
I desire to thank my friends and patrons for their past patronage and to inform them that I have connected myself with Mr. J. A. Fass, of The Paris, 214 West Front street, telephone No. 877-L, where I shall be pleased to serve them as in the past.

AUTO TIRES
Repaired and Recovered
All Repairs Guaranteed at
Ira F. Trautman
129 NORTH AVENUE
Telephone 151

JOS. F. BURKE
718 Monroe Ave. Tel. 145-R.
Successor to
Mrs. John Brown
General Contractor and Grader
Cesspools and Vaults Cleaned
Satisfaction Guaranteed.
Positively the only odorless Excavator in the City.
Estimates cheerfully given.
Leave orders at
J. T. Vail's, North avenue., 'Phone 304
Postoffice Box 718.
For prices address
FRANK BURKE, Manager.
825 W Third St. Tel. 1306-W.

Notice to Owners and Paperhangers
I have bought out a large dealer in wallpaper who had to have money and will sell the stock at from four cents per roll up, or I will paper your rooms for $4.00 up; furnish everything. You will have one-half million papers to select from. Come any time from 7 a. m. to 9 p. m. Saturdays 12 m.
J. NATHANSON,
Painter and Paperhanger
107 Watchung Avenue,
Near Front Street

SMALLEY BROS.
147 North Avenue.
BUTCHERS
CHOICE MEATS.
GAME IN SEASON.
ROASTING AND BROILING
CHICKENS A SPECIALTY
Orders called for and delivered.
Telephone 88-A.

A. H. ENANDER
Sanitary Plumbing. Gas Fitting, Steam and Hot Water Heating.
Contractor for Sewer Connections.
125 WATCHUNG AVE.

John Lo Presti's
405 Watchung Avenue,
Come and try our Home-made Ice Cream, delivered to any part of the city.
Fruit and Confectionery.
Cigars and Tobacco.
'Phone 440-J.

PLAINFIELD WINDOW CLEANING CO.
H. MERSTRICH, Prop.
Stores, Offices, Private Residences, New Buildings, Cleaned, Scrubbed and Oiled. Office, 145 East Front Street. Tel. 864-J.

COAL DEALERS.

JOS. HARRIGAN
OLD COMPANY'S LEHIGH COAL
929 South Avenue
Telephone 198.

A SQUARE DEAL to the Consumer
is what I am giving to ALL who purchase their Coal of me.
I am selling the very best grades of LEHIGH COAL, full weight, well screened and as free from slate as it is possible to obtain it.
My price is as low as consistent with high grade coal and a square deal.
A trial order will convince you.
'Phone 1569
Rich'd Parrott, Jr.
686 South Second St.

TenEyck & Harris,
Dealers in
LEHIGH VALLEY COAL
Office: Rowley's Drug Store, 213 West Front Street. Telephone 549-w

Coal Coal
We have on hand some very fine Hard and Medium Coal, all kept under cover. Pea Coal.
10 cents a ton reduction on cash orders
L. A. RHEAUME
148 East Fourth St. Telephone 80-W
Yard, 674 South Second St. Telephone 231

GEORGE O. STEVENS
747 West Front St.

R. L. CLINE
(Successor to C. R. Suggs & Co.)
Best Quality Lehigh Coal
Yard and office 430 West Third St. Tel. 82

TenEyck & Kelley
Successors to Keeley Co.
COAL
741 SOUTH AVE. Tel. 1155

HOTELS.

HOTEL WALDORF
EAST FRONT STREET.
HENRY WINDHAM, Prop.
Gottfried Krueger's Extra Beer on draught. Imported Wines Liquors and Cigars. Hotel accommodations and private Dining Room.

G. J. WEINMAN
CAFE
213 Park Ave., Tel. 1527

HOTEL KENSINGTON
NORTH AVENUE
UNDER NEW MANAGEMENT
HOUSE THOROUGHFY RENOVATED
SUNDAY DINNER From 12.30 to 2 P.M. 50c

THE
Hotel IROQUOIS
Conducted on the European Plan
Park Ave. and Second St.

Groceries, Vegetables, Fruits.
With a large stock of best Groceries, constantly renewed with superior goods, and a choice assortment of Fresh Fruits and Vegetables, every customer is assured of satisfaction in quality and price
W. W. DUNN
THE PARK GROCER
Duer St. and Lincoln Pl

HENRY WIERENGA
Residence 'Phone 517-3.
Furniture, Freight, Baggage, Express and Rigger.
PIANO MOVING A SPECIALTY.

Central R. R. News Stands.
You can get it at the C. R. R. News Stands, both depots, Plainfield Daily Press and Elizabeth Journal, on sale at both stands, Philadelphia Morning, Evening and Sunday Papers. Largest assortment of Magazines and Weekly Papers in the city. Back numbers procured. Brooklyn Papers, English Publications. Daily and Sunday Papers delivered. Orders left at stand receive prompt attention. Open Sundays.

An Innocent Accomplice.

A smuggling story in which a woman fooled her unsuspecting husband is told in the Century. The husband was a retired general, a martinet in discipline and overscrupulous regarding even the shadow of laxity in the performance of his own obligations. "No smuggling was to be permitted," he told his wife, and before leaving Paris he insisted on making a full list of every dutiable article in his possession. Unknown to him she bought several yards of venetian lace. How to hide it was a problem until she thought of ripping the lining of his overcoat and hiding the lace inside. She regarded her cunning as a tremendous joke, and to this day he does not know how she laughed to herself when, wearing that very same coat on the dock, he drew himself up to his full military height and, with free conscience, pointed to a tray containing "all his purchases." No idea of anything so serious as defrauding the government had ever entered her frolicsome mind.

He Needed a Prodding.

His arm was round her waist, her hand was on his shoulder, and they were walking through the fields as they had been wont to do for nine long years.

"Em," said he, "we've been coortin' a tidy time now."

"Nine year come next' August bank holiday, George."

"I told you, fust start off, as how I shouldn't be in no hurry to git married, Em."

"You didn't tell no lie about it, neither, George," she declared, with a sigh.

"You're a-talkin' as if you was sorry that I'm a man o' my word, Em," he said reprovingly.

"Well, George," she replied, "now you mention it I have bin thinkin' this last year or two that if you could see your way to go back on your word just this once it wouldn't be amiss."—London Mail.

The House Was Shaky.

When John Quincy Adams was eighty years of age he met in the streets of Boston an old friend, who shook his trembling hand and said, "Good morning, and how is John Quincy Adams today?"

"Thank you," was the ex-president's answer. "John Quincy Adams himself is well, sir; quite well, I thank you. But the house in which he lives at present is becoming dilapidated. It is tottering upon its foundation. Time and the seasons have nearly destroyed it. Its roof is pretty well worn out. Its walls are much shattered, and it trembles with every wind. The old tenement is becoming almost uninhabitable, and I think John Quincy Adams will have to move out of it soon. But he himself is quite well, sir; quite well."

With that the venerable sixth president of the United States moved on with the aid of his staff.

Had All His Nerve With Him.

In a downtown stand up lunch place, where the chief source of the waiters' revenue is in the form of tips and where the patrons are supposed to step lively so that those who wait may be accommodated, a man has been coming of late who brings a newspaper with him and reads it leisurely, sometimes for half an hour, while he takes his modest luncheon. The waiter at whose station he planted himself one day recently was prepared for the emergency, and when the man had finished reading his paper the servant handed him two others with the remark: "Maybe you'd like to see these?" The other waiters, knowing of the plot, looked to see the man wilt, but were disappointed. He took the papers with thanks, continued reading, and finally, when he asked for his check, asked also whether he might keep the papers.—New York Tribune.

One of Falb's Predictions.

In 1874 Professor Rudolf Falb predicted an eruption of Etna on Aug. 27. He offered a Vienna editor to write an account of it if the editor would send him to Sicily. Falb was commissioned. When he reached Etna there was not the slightest sign of disturbance. As the 27th approached Falb was tortured with anxiety and spent sleepless nights watching the volcano. Nothing happened on the 27th and 28th. The following morning the servant rushed into the professor's room shouting, "An eruption, a terrible eruption!" Falb saw the spectacle and sent off his dispatch.

"One" as a Pronoun.

I have never been smitten with the use of the word "one" as a pronoun. It takes a word juggler to attempt it and get away with it. Unless one feels that one has won one's spurs in this respect and can extricate oneself from the mess one gets oneself and one's readers into one should avoid the use of the word one in referring to oneself as one would a plague.—London Idler.

Swift.

Teacher—Children, nature is superior to man in everything. For instance, there is nothing that travels so fast as the unseen wind. Willie—Huh! You ought to hear what my pa says about a sight draft!—Puck.

His Part.

"Who is the responsible person in this firm?" asked the brusque caller of the office boy.

"Can't tell you, sir," replied the pert lad, "but I'm the one who gets all the blame."

Curiosity is looking over other people's affairs and overlooking our own.—Wayland.

DYSPEPTIC PHILOSOPHY.

Even a sausage may realize that beauty is only skin deep.

The truth is mighty and will prevail—if it is unpleasant enough.

The people who hustle through life merely get to the grave that much sooner.

When a fellow is stuck on a girl he never realizes how badly he is stuck till he marries her.

Self-deception is a human failing. Of course it's the cherry in the cocktail that upsets a man's stomach.

The fellow who is too much of a coward to steal takes it out in borrowing and forgetting to pay back.

"Here's where I get it in the neck," remarked a married friend of mine whose wife had just bought him a tie.

Many a man is supposed to have money to burn without being in any particular danger of calling out the fire department.

I have noticed that when a man takes to drink it's a pretty sure sign that a girl has either thrown him over or married him.

A married friend of mine is fond of boasting that he owes everything to his wife. This sounds very nice, but he's a double distilled liar. He owes $10 to me.

A business friend of mine suggested to me the other day that a man who always has an edge on never cuts much ice. Not being a drinking man myself, I fail to see the point, but it must be there, so here it is. Which sounds like an Irish bull.

BRIDGE HINTS.

With the years against you, never venture a weak heart declaration unless you have diamonds enough to pull you through.

Holding a commanding club, don't hesitate to tell the cook it looks like rain, if the soup justifies the declaration.

If you hold a good heart, don't discard it.

Never waste time attempting to finesse when your wife is obviously leading up to a new broadcloth suit.

If you find an unguarded knave, kick him and run.

If you are short of honors, never mind—many an obscure man dies rich.

With three good suits and four diamonds, it is safe to accept an invitation to a week-end party.

If your partner is a dummy, don't complain; she probably wouldn't have married you if she hadn't been.

With the score against you, tip the waiter liberally.

Do not make a practise of leading through the cafe door.—D. B. Van-Buren in Smart Set.

GENERAL KNOWLEDGE.

Exportation of American eggs is increasing constantly.

Rapid growth of the finger nails is said to indicate good health.

For several years the use of wheat flour has been increasing, and the use of rye flour decreasing in Germany.

It is a comon occurrence for a train to be brought to a standstill on the Scotch highlands by the wind's force.

In certain districts of Florida excellent highways are made by covering sandy roads once a year with the leaves of the long-leafed pine.

In the year ended March 31, 1909, Siam imported $1,724,115 worth of metal manufactures, exclusive of machinery, hardware and cutlery.

Life insurance has made great progress in Japan, and there are already 42 companies operating there, nearly one-fourth as many as in England.

The sum of $2,500,000 is now to be spent on irrigation works west of Bagdad, as a part of the stupendous $80,000,000 scheme planned for Mesopotamia

BY THE BACHELOR GIRL.

Kissing is love's dope; just a little stimulates it, but an overdose puts it into a comatose state.

From the way in which divorced people are remarrying distance must lend enchantment even to trouble.

From the way a man's digestion affects his love-making one would fancy the heart was simply a gastronomic organ.

A woman's face may be her fortune, but at the present price of corsets and tailors her figure depends on her husband's fortune.

Cupid don't waste time aiming at hearts any more; when he gets really serious he points his arrows at a man's vanity and a woman's ambition.

COWPERTHWAIT'S
"RELIABLE"
Carpets and Furniture
EVERYTHING FOR HOUSEKEEPING
"OVER HALF A CENTURY IN BUSINESS."
73 & 75 MARKET ST. NEWARK, N.J.

FEATURES: "The Portland Range," the KING of Ranges.
Cowperthwait Sanitary Bedding—Our Own Production.
The Old Reliable Sewing Machine—Sold on Easy Payments.

READY!
The Pick of FALL'S
Latest, Most Attractive
and Worthiest Ideas in
FURNITURE,
Carpets, Rugs,
and Everything ELSE
for Housekeeping

Newest Patterns-but the same
OLD Standard of
LOWEST PRICES and the
EASIEST TERMS known to
the Furniture trade

Every Price in Plain Figures. Pay Cash and Take 10% Off, or, Use Credit and Take a Year or More to Pay.

COWPERTHWAIT AND VAN HORN COMPANY
FOUNDED BY AMOS H. VAN HORN

Plainfield Bottling Works
M. LATZKO, Prop.
U. S. Revenue Taxed Wholesale Liquor Dealer.
27 Somerset St., N. Plainfield. 5th District N.J.
Distributors for
Feigenspan Brew & Anhauser-Busch

A very large assortment, consisting of all grades of domestic as well as imported Rhine, Moselle, French, Spanish and Hungarian Wines and Brandies in bottles, as well as in casks always on hand.

BREWERY BOTTLING
EXPORT BEER SAAZER BEER
WUERZBURGER BEER

All orders received will have prompt attention.
Goods forwarded through the entire State of New Jersey. Express charges prepaid by us.

Buy Your Tools at GRIFFEN'S

and get the best that money can buy. Whether for your daily work or for small jobs around home you want just this kind of tools and we have them of every description at the fairest prices.

A Word About Hardware

Not only our tools but our hardware of all kinds is what we can honestly sell you as the best. Because it is. This is one of the finest and up-to-date hardware stores in the State and—to have grown this big, we must have pleased and kept on pleasing our customers.

YOU cannot do better than to buy at Griffen's, because you are always sure that every dollar you spend here buys one dollar's worth of honest value and then some. Once more, because we guarantee every claim we make on what we sell you.

A. M. GRIFFEN
119—123 East Front Street Plainfield, N. J.
Two 'Phones 6—214

TRY A PRESS WANT AD.

BAMBERGER'S
"THE ALWAYS BUSY STORE"
MARKET, HALSEY & BANK STS.

Open Friday Evening
Close at Noon Saturday
Closed All Day Monday,
September 5th, Labor Day

Big Sale
School Supplies

We've sold enough school tools in our time to supply every child in the United States and we've sold them cheaply, too; but never before have we brought together so many different kinds of schoolroom needs and never before have we offered such worthy merchandise at such amazingly little prices. We started out three months ago to make this the biggest sale of school goods ever attempted in Newark and now that the stocks are all ready and the tables arranged we feel certain that we will succeed. Come and bring the little folks. They'll be glad to go back to school when they see all the nice things.

L. BAMBERGER & CO.
NEWARK N.J.

Pianos & Player-Pianos

MATHUSHEK & SON PLAYER-PIANO is the most advanced instrument of its type on the market today, and in its capacity for individual musical expression and for the artistic rendition of music, whether popular or classic, it cannot be surpassed, for it places the control of tempo and phrasing entirely in the hands of the performer, enabling him to give expression to his moods and emotions quite as if he were playing the piano manually.

Our experts have spent a number of years in producing this instrument, and every detail has been carefully thought out and perfected so that it may, without exaggeration, be described as the most perfect Player-Piano Mechanism in the world.

Mathushek & Son Piano Co.
310 West Front Street, Plainfield, N. J.
TELEPHONE 1365.
RENTING, TUNING AND REPAIRING

Economy Fruit Jars
No Rubbers
A Tight Jar
Jelly Glasses
Jos. W. Gavett
318 W. Front Street

Baltimore and Soft Crabs.

The genuine soft crab, or Brachyura baltimoriensis, is the most delicate as it is the most delicious of all victuals. It will no more bear transportation than a zephyr or a daffodil. The moment it is taken from its native deep it begins to lose bounce and flavor, and once it has left the Chesapeake littora it is no longer eatable. That is why the soft crab is a superb delicatesse in Baltimore and a bitter disappointment everywhere else. So sensitive is it, indeed, to climate and handling that it is impossible to get a decent soft crab anywhere west of the first tollgate on the Frederick road. In Pittsburg, where embalmed soft crabs are offered in the gilded lobster palaces, their flavor is that of glucose. In Chicago the soft crab is a mere curiosity, to be gaped at, but not eaten. Baltimore alone has the genuine article, and it is fortunate for Baltimore that it cannot be transported. If it were possible to ship soft crabs the whole earth would bid for them, running up their price to $1, $5 and perhaps even to $100 a dozen.—Baltimore Sun.

A Teacher In the Making.

She was a popular young normal student who had been to a party the night before, and as a consequence was "not prepared" in the geography class. The woman instructor, true to her method of drawing upon the general knowledge of a student rather than to permit a failure, after eliciting two or three inconsequential "stabs" from her fair but jaded disciple, asked for the products of China.

The victim brightened. "Tea," she asserted, preparing to sit down.

"Yes, and what else?" encouraged the instructor.

The young woman smiled with sweet hopelessness.

"Now you can mention others, I am sure. Just think about it."

"Tea," drawled the flutelike voice of the pretty girl, "and," puckering her forehead with an intellectual tour de force, "and laundry work."—Youth's Companion.

Quick Cure.

Once there was a man who made life miserable for all he met by eternally harping about his aches and pains.

He would discourse on the subject of his dyspepsia, and he would almost interrupt a religious service to tell of his rheumatic symptoms.

If he had a stitch in his side he had to pester his friends with it, and a headache helped him make everybody unhappy.

At last a bright young woman, to whom the man applied for sympathy, cured him of all his ailments.

When he was in the midst of a catalogue of his sufferings she said sweetly:

"Yes, it is strange how many of these things afflict a man as he begins to grow old."

That man never even had a symptom after that.—Wilbur D. Nesbit in Judge.

When Men Were Branded.

A curious relic of bygone times, probably the only one in England, still stands at Lancaster castle. It is a strong iron holdfast, into which the prisoner, who in olden time had been sentenced to be branded as a malefactor, had his hand thrust and locked. The branding iron after being made red hot at the end was pressed against the "brawne of the thumb," and on being withdrawn the letter M branded on the unfortunate prisoner's flesh indicated from henceforward that he was a malefactor. The ceremony was performed in the presence of the judge and jury and in open court, and the brander invariably turned to the judge after he had done his work and exclaimed, "A fair mark, my lord!" It is over 100 years since the instrument was last used on two men sentenced to imprisonment for manslaughter.

His Maiden Speech.

It is related that when the Earl of Rochester in the reign of Charles II. rose to make his maiden speech in the house of lords he said: "My lords—my lords, I rise this time for the first time—the very first time. My lords, I divide my speech into four branches." Here there was an embarrassing pause of some seconds. "My lords," the earl then ejaculated, "if ever I rise again in this house you may cut me off, root and branches and all, forever."

The Devil's Sonata.

Tartini, the great violinist, after dining indiscreetly, dreamed that he had made a bargain with the devil for his soul. To prove his powers the evil one seized a violin and played a sonata of exquisite beauty. Tartini awoke with the ringing in his ears, committed the music to paper and published it as "The Devil's Sonata."

The Verdict.

"How did your act take amateur night?"

"Great! When I sang the first verse they yelled 'Fine!' and when I sang the next they yelled 'Imprisonment!'"—Baltimore Sun.

His Main Want.

Earnest but Prosy Street Corner Orator—I want land reform, I want housing reform, I want educational reform, I want— Bored Voice—Chloroform.—Manchester Guardian.

Proud of It.

The Lady—Poor tramp! Have you anything in your life to be proud of? The Hobo—Yessum. I never beat nobody out of no laundry bill.—Cleveland Leader.

Give, if thou canst, an alms; if not, afford instead of that a sweet and gentle word.—Robert Herrick.

ELIZABETH'S LEADERS OUT TO BEAT FOWLER

The Republican leaders in Elizabeth are very wrathy over the roasting given some of them Wednesday night by Congressman Fowler at a meeting held in Elizabethport, where the speakers were Mr. Fowler and his two Assembly candidates, Hoagland and Wurfel. About 100 persons were at the meeting. The leaders declare today that from now on it will be war with the knife against the Congressman in Elizabeth, and that a nearly solid delegation will be sent from Elizabeth to the Congressional convention for Judge Runyon, Fowler's Plainfield opponent.

Assistant Postmaster Jas. White, chairman of the city central Republican committee, feels particularly sore over the way he was handled by the fighting "insurgent" Congressman. Secret conferences were held at the courthouse at Elizabeth yesterday by the organization leaders, and it is said a most aggressive campaign was mapped out for every ward in Elizabeth aaginst the selection of any Fowler delegates.

Plenty of the sinews of war, it is understood, will be forthcoming to carry on the fight to a successful finish. No quarter will be shown insurgents.

MORE POLICE IN ELIZABETH VOTED.

Elizabeth, Sept. 2. Heeding the many complaints of the business men about the poor police protection, the City Council at its meeting last night appointed twenty-five new patrolmen and voted to give the entire department an increase of 25 cents a day. This was done on the recommendation of the police committee, which had made a thorough investigation of the complaints. The men appointed will, after a physical examination, report immediately for duty.

The new men appointed were John Feehan Michael Manning, Patrick F. Conboy, John Mellaney, Martin Reitman, Michael Delaney, John F. Mallon, Bernard F. Levin, William Hulsenbeck, Charles Brink, James F. Searles, Adam Neubeck, Jr., John W. Talbot, John Hawkins Peter Buckley, Michael Kennedy, Louis Hildebrant, August H. Wolfskeil, Joseph Angen, Emil Smith, Jr., Peter Dempsey, Clarence Springer John Willis, John Kelley and Thomas Morris.

Seven chancemen were also appointed.

BIG BIRTHDAY PARTY.

Thousands Will Attend Hahne & Co.'s Fifty-second Anniversary Celebration Next Week.

All New Jersey is deeply interested in anything that adds to the greatness of its metropolis—Newark—and because of this feeling there will be general rejoicing throughout the State over the fact that that great business house, Hahne & Co., is about to celebrate its fifty-second birthday. In September fifty-two years ago the business was started as a little bird store on Broad street, near the present location, and it has grown steadily year by year, until now it occupies to its capacity the great store which is noted the country over for its magnificence and completeness.

The new building, erected nine years ago, was thought to be far ahead of its time, and wise folks dubiously shook their heads and predicted disaster for the mammoth enterprise. The growth of the business and the success attending it have put the doubters to rout, and now all join in acclaiming Hahne & Co. as pioneers and prophets.

The Big Store will celebrate its anniversary in befitting style. Those who participated in these events last year, and the year before will know what to expect.

The great building will be gorgeously decorated inside and out. There will be a street parade on Tuesday of gigantic proportions, with bands of music, and there will be many thousands of souvenirs distributed to visitors to the store. There will be fine musical programs every day, both vocal and instrumental music included, and, best of all there will be a gigantic sale of merchandise at prices that mean a saving of thousands of dollars to the people, this sale continuing for two full weeks.

Miss Ethel Hudson, of Somerset street, will spend the week-end with Mrs. Lemuel Smith, of Bay Ridge, L. I.

Vail's
JEWELER AND OPTICIAN
103 Park Ave.,
calls your attention to his
Rimless Glasses.
They Look Good and
You See Good.

DID YOU EVER REALIZE THE DANGER ?

Did you ever realize the danger of keeping your valuables about the office or home?
Yes! Then why not make yourself more comfortable by renting a safe deposit box in our up-to-date vault of fire and burglar proof construction.
Five dollars pays the rent for a whole year.
We have larger boxes if desired.

OUR NEW STORAGE VAULT FOR TRUNKS IS UNSURPASSED.

THE PLAINFIELD TRUST COMPANY
"THE BANK THAT PAYS 4 PER CENT."

TWO BIG GAMES AT OVAL TOMORROW

Plainfield fans will be glad that they went to the Oval tomorrow afternoon for they will see two classy diamond fights. The Plainfield team lines up in battle array against the Dunellen nine for the deciding game in the series between these two teams at flur o'clock, and the Y. M. C. A. ball tossers are going to try their luck with the team from the C. R. R. of N. J., beginning at 2:15. Both of the visiting teams are strong ones, and are well known in this vicinity, thus the fans are sure of not having a bunch of four-flushers trying to give the local nines a workout.

The rivalry between the Plainfield and Dunellen teams is now at its height, as the two games played by them have been close and exciting and each one was won by a single tally. The boroughites took the first contest after a twelve inning battle, shutting out the locals, 1-0, and the Doerflinger aggregation turned the tables in the next game by the score of 2-1.

Warry McLaughlin has recovered from his rheumatism and will be on the slab for the Plainfield boys, with Nelson on the receiving end. Smiling Jimmie Montross and Seery will do the battery honors for the opposing nine. Both pithers are now in fine fettle and both are confident of delivering the goods—but that's what they all say. Nevertheless, neither of the box artists will give up the struggle until the game is either won or lost.

Southpaw Frederickson will be on the slab for the association nine and the spectators are sure of seeing some clever twirling in the primary contest. The railroad magnates are to be represented on the mound by Pender, an effective twirler.

The teams will line up as follows:

Plainfield: B. Martin, 2b.; Boyd, cf.; Emery, 3b.; J. Martin, ss.; Nelson, c.; McLaughlin, p.; Barnes, 1b.; Schott, lf.; and either Fritts or Mullin, rf.

Dunellen: Giddes, ss.; Giles, 2b.; Miller, rf.; Ramsberger, 3b.; Montross, p.; Garretson, cf.; Nonemaker, lf.; Seery, c.; Dodwell, 1b.

Y. M. C. A.: Bailey, lf.; either Collier or Dumont, rf.; Smith, cf.; Adams, 1b.; Marsh, 2b.; Coyle, ss.; Fritts, 3b.; Hand, c.; Frederickson, p.

C. R. R. of N. J.: Eilers, c.; Pender, p.; Meehan, 1b.; Morton, 2b.; Bender, 3b.; Pickett, ss.; Doyle, lf.; Moahan, cf.; Rubenstein, rf.

BASEBALL.

Well, the Elks and the Merchants weren't the *only* teams that didn't play yesterady. In both of the big leagues only one game was held, that being between the Pirates and the Cincinnati Reds.

Dunellen is coming to the Oval tomorrow, prepared to win with ying colors, but Manager Doerflinger says that the boroughites have got to go some to trim his lads. Well, we will see!

And remember that it is bargain day at the Oval tomorrow!

The fans of New York city are now confident of one thing—that neither the National nor the American league rags will fly in the big city this year. But even then, there will be something better than a world's series in the Metropolis this fall, for the Giants and Yankees are going to meet in a post-season series. And this will be sure to draw a larger crowd than any games for the world's championship.

Lajoie, who led the American league batsmen for over half of this season, has taken a slump in his stick work of late and has fallen off considerably. It now looks as though the great Tyrus would again have the honors.

Jack Martin had a tempting offer to play with the High Bridge team tomorrow afternoon, but Manager Doerflinger said, "Not by a long shot. I need you right here against this Dunellen bunch."

That Newark team has got to hustle to catch the Rochester nine in the race for the championship of the Eastern league. The leaders are now twenty-one points ahead of the **Tigers.**

Phil Sitton, one of the pitchers of the Jersey City team, established an Eastern league record in a game Wednesday against Rochester when he made four wild pitches in the nine innings. Three of the unguided heaves were chalked up against him in the third inning. Needless to say the Rochester team won the game.

VARIOUS SPORTS.

Despite the long and bitter struggle against it, the pugilistic game has been resumed in San Francisco and bids fair to continue ad infinitum. Owen Moran, the English prenomenon, appeared again yesterday in the roped arena and gained a decision over Frankie Burns. Moran was boxing with Tommy McCarthy last year when the latter was killed by falling on his head in the ring. This resulted in the agitation against the game.

Additional Sporting News on page 3.

George W. VanBoskerck, of West Seventh street, who underwent an operation at the hospital a few days ago, is steadily improving.

CHRISTIAN FIELD.

The choir of the First Baptist church will resume regular services on Sunday, September 11.

Rev. and Mrs. J. O. McKelvey, of Grandview avenue, who have been spending the past month in the Thousand Islands, have returned.

Rev. Joseph O. McKelvey, of Warren chapel, who returned from his vacation this week, will occupy his pulpit on Sunday, morning and evening.

Rev. T. C. Beattie, of Pasadena, Cal., will preach at the Crescent Avenue Presbyterian church, Sunday morning. There will be no evening service.

Rev. W. C. Daland, of Milton, Wis., will preach at the Seventh Day Baptist church, tomorrow morning and assist the pastor, Rev. Edwin Shaw, at the communion service.

Rev. Dr. C. M. Anderson, pastor of the First M. E. Church, will occupy his pulpit on Sunday, morning and evening. In the morning there will be communion and reception of members.

Back from British Isles.

Superintendent of Schools and Mrs. H. C. Krebs, of Fairview avenue, and Miss Mabel C. Trenbath and Miss Lillian Eldredge, teachers in the North Plainfield schools, together with the Misses Belle Shaw and Alma Worden, of the Somerville schools, have returned from a trip to the British Isles. The party visited all the interesting points in England, Ireland and Scotland and enjoyed the trip to the fullest extent.

Colored Church Incorporates.

Articles of incorporation were filed in the office of County Clerk James C. Calvert, Elizabeth, today, by the Middlesex Central Baptist church, colored, of this city. The incorporators are Edward W. Roberts, of New Brunswick, who is pastor of the local church; Jesse L. Burton, and Reuben M. Johnson, of Trenton; J. J. Allen and P. W. Ross, of Westfield.

—Use Press Want Ads.

FREEHOLDERS TO ISSUE BONDS FOR COUNTY ROADS

At the September meeting of the Union County Board of Freeholders in the court house at Elizabeth, yesterday, county road bonds to the amount of $110,000 were authorized to be issued.

The total cost of the roads is expected to reach $165,000, but the issuance of bonds amounting to $110,000 will cover the part which Union County will have to pay.

Bonds of $1,000 each, payable in thirty years from the date of issue, with 4½ per cent. a year interest, will be issued.

The roads to be improved include Palisade avenue, Madison Hill road, Raritan road, Lake avenue, Springfield avenue and Turkey road.

Mayor Fisk Presided.

Mayor Charles J. Fisk, presided in the city court, this morning, in the absence of Judge William N. Runyon. Other than the remanding of William Connett for a hearing on Monday, no other cases were brought before his Honor.

—Neuman Bros. will have for tomorrow's trade a fine display of fancy fruit, including 300 baskets of white and yellow peaches for canning and table use, at 50c, 65c, 75c, 85c and $1 per basket.

AMUSEMENTS.

PROCTOR'S
VAUDEVILLE THEATRE.
THE BEST REFINED VAUDEVILLE.
SHOW CHANGES MONDAY AND THURSDAY.
TODAY'S PERFORMANCE.
3 Marvelous Mells, original acrobats; City Comedy Four, Clever comedians; Todeska, Keating Trio, Cyclists; Delmore & Lamont Sisters, Singers & Dancers.

AMUSEMENTS. AMUSEMENTS.

GRAND OPENING OF THE
Plainfield Theatre
PROCTOR & SANDERSON LESSEE
Monday, Labor Day, Sept. 5
WITH A MATINEE AT 2 p. m.
The Plainfield Permanent Stock Co.
Will Present The Powerful Western Comedy Drama in Four Acts
THE THREE OF US
By Rachel Crothers
MATINEE DAILY PRICES—25c and 15c
EVENING—35c, 25c and 15c BOX SEATS—50c
Seats Can Be Reserved by 'Phone—679
Box Office Opens Thursday, September 1, at 10 a. m.

American Hosiery Co.
UNDERWEAR
Medium Weights for FALL WEAR
THE MEN'S SHOP
214 PARK AVENUE

Monstrous Sale
AT
Roth & Co.'s Market
Saturday, September 3, 1910

Nelson Morris & Co. Sugar Cured

Regular Smoked Hams, worth 22c, lb	17½c	Jersey Boneless Bacon, by the strip, lb	19c

Small Cala. Hams, lb - 12½c

GENUINE SPRING LAMB

Hindquarter Lamb, lb	16c	Legs of Lamb, lb	18c
Lamb Chops, lb	18c	Forequarters Lamb, lb	11½c

PRIME NATIVE BEEF

Boneless Pot Roast, all lean, lb	13½c	Rib Roast, blade cut, lb	16c
Sirloin Steak, limited number, on platter, lb	18c	Porterhouse Steak, limited number, on platter, lb	18c

CORN FED PORK

Roast of Pork, lb	17½c	Salt Pork, 2 lb strip, lb	15c

JERSEY POULTRY

Friccassee Fowl, lb	16½c	Jersey Fowl, lb	16½c

BROILERS, lb - - - - - - 23c

Closed All Day Labor Day

A STUPENDOUS JAM
BUT THE FLOOD GATES ARE NOW OPEN

THE BIG SALE is now in progress——J. WEINBERGER & CO.——Sale started Wednesday morning with a regular Jam and eager buyers who came from every section of the State. Thousands of People are benefiting at this great money raising sale of Clothing, Hats, Caps and furnishings for Men, Boys and Children. It is an event that is certainly proving a Bargain feast and a sale of High-grade clothing and furnishings such as was never given before in any section of the U. S.

FOR 6 MORE DAYS we will give the people of Plainfield and surrounding country the one grand opportunity of their lives to buy this High-grade merchandise of J. Weinberger & Co. in the next 6 days.

A Merchandising Event of great importance to the people BECAUSE this stock will be distributed into the homes of the people, regardless of cost or value. A sale such as Plainfield has never seen. ACT QUICK AND YOU WILL SAVE MANY DOLLARS.

CAST YOUR EYE OVER THESE STARTLING PRICES:

SENSATIONAL BARGAINS IN MEN'S AND BOYS' CLOTHING

Fine Suits of Men's Clothes, all match. $2.69

This suit is positively worth $8.50 or your money refunded any time during this sale.

A fine Suit worth $12.50, or your money refunded at any time during this sale. $4.77

Men's Suits in high grade dark Silks, mixed Chevoits splendidly tailored, reg. $12, doomed price only. $6.88

Pure Silk Worsted Suits, hundreds of them included, and money back for garments returned, reg. $15, doomed. $7.95

Handsome Black Thibet and Unfinished Worsted Suits; also Richfield Brown and Brown Stripe, suits that sell everywhere at $16.50, doomed at $8.89

Worsted or Silk Mixed Tweed Suits, perfectly tailored, it seems a pity to sell them so low, but necessity knows no mercy reg. price $18.50, doomed at. $9.89

Black Suits for dress wear, and those fashionaleb diagonal gray effects with long lapel, finest hand tailoring throughout; you might go to every store in New Jersey trying in vain to duplicate them under $20 to $25, doomed at. $12.88

Cravenette Coats, worth $15, doomed price. $5.98

Cravenette Coats, worth $20, sale price. $9.90

67 Trunks and Suit Cases at less than the cost of manufacturing them.

OVERCOATS

Overcoats that are the peer of any that you will see elsewhere at $10.00, in English Ulster Cloth, Melton, Beavers, Domestic Kerseys in Blue-Black, some Italian lined, others with heavy serge, good sleeve lining, plain or fancy lapped seams, marvel of goodness at... $3.88

Men's Fine Overcoats, in English Ulster Cloth; also Kerseys, Meltons and Beaver, in Black, Blue and Brown; some Italian lined, worsted silk sleeve lining, lapped seams. This coat is positively worth $12.00 or your money back. $4.77

Men's Overcoats in English Covert Cloth, Vicunas and Irish Frieze (stamped), worth $15.00 and the peer of any coat offered at that. $5.88

Overcoats of imported Carr's XXX Melton and Royal Standard Kerseys, positively and actually worth $19.00 in any store in the U. S. Doomed price. $7.96

Another high grade Coat in the new effects, 52 inches long, some satin lined in different shades; some silk and equal to custom-made and worth $25 or your money back for the asking.. $9.55

MEN'S PANTS

Men's and Boys' Pants, worth up to $1.50, now. 79

Men's Pants, worth up to $2.50, now.97c

Men's pure Worsted Pants in gray stripes and plain shades, for dress wear; regular price $3.50, doomed at. $1.48

Men's pure Worsted Trousers, worth $5 and $6, made in the up-to-date styles, of costliest worsteds, fancy stripes and checks, doomed price only.. $2.29

BOYS' & CHILDREN'S CLOTHING

Knee Pants, worth 39c. 19c

Nobby suits in fine materials, worth $2, now. $1.39

Children's Suits, worth $3, now..$1.14

Boy's Overcoats, worth up to $5.50, now. $1.78

Boys' Suits for Winter and Spring, $3 to $4. . . . . $1.98

HAT DEPARTMENT

Hats, soft and stiff worth $2.00, sale price. 79c

Big line of Soft Hats, worth up to $3.50, doomed sale price. $1.39

Men's Soft and Stiff Hats, worth $2.00 doomed sale price. 97c

Boys' Hats, worth $1.00, doomed sale price. 39c

FURNISHING GOODS

100 dozen Men's Negligee Shirts, worth 75c, our price. 39c

Negligee Shirts, worth $1 and $1.50, our price. 79c

Men's Underwear, worth 50c, our price, only. 37c

Men's Fine Cotton Hose, worth 10c, our price. 3c

Men's 10c Handkerchiefs, hemstitched, fancy border, at. 3c

Best Work Shirts on earth, worth 75c, our price. 37c

10c Canvas Gloves, sale price. 7c

$1.25 Kid Gloves, sale price. 80c

$1.50 and $2.00 Kid Gloves, sale price. $1.19

Men's 25c Ties, in all shapes and styles, sale price. 18c

Men's 50c Ties at. 37c

Men's 15c Hose, Black or Tan, sale price. 7c

Men's 25c Hose, fancy, sale price. . . . 9c

Men's 35c Balbriggan Shirts or Drawers, sale price. 17c

Men's 50c and 75c Balbriggan Shirts or Drawers, sale price. 37c

Men's 50c Suspenders, sale price. . . . 19c

Men's 10c Red or Blue Handkerchiefs, sale price. 3c

Arrow Brand Collars in the newest shapes and styles, per dozen. $1.25

Men's 50c Caps, while they last. . . . 29c

Men's Straw Hats, regular $1.00 up to $2.50, doomed. 49c

The Big Sale
now going on—the stock is selling rapidly—you can't afford to miss this stupendous Clothing Sale.
6 More Days.

If you value money buy Clothing, Hats, Caps and Furnishing wants during this sale.
J. WEINBERGER & CO.
202 West Front St. Plainfield, N. J.
LOOK FOR THE GREEN SIGN.

Wonderful Bargains
now being distributed to the people. If you value money buy your Clothing, Furnishings and Hats now. You can't afford to miss this big sacrifice at J. Weinberger's, 202 West Front St.

SEPTEMBER THIRD.

1907—"General" Pleasant Porter, chief of Creek Indian Nation, died at Vinita, I. T., born 1840.

THE DAILY PRESS.

THE WEATHER.

Continued unsettled weather, with showers tonight or Sunday. Moderate southerly winds.

Established May 10, 1887. PLAINFIELD, NEW JERSEY, SATURDAY, SEPTEMBER 3, 1910. Two Cents a Copy—$5 a Year.

FOWLER'S FINAL APPEAL

Victor Murdock and W. P. Martin Also Entertain Small Crowd.

HOWARD TRACY CHAIRMAN.

Congressional Aspirant Pays His Respects to Newspapers and also to Those Who Influence the Votes of Others.

Another appeal for support in the campaign he is waging to obtain the congressional nomination at the Republican primaries on Tuesday, Sept. 13, was made by Charles N. Fowler at the Plainfield theatre, last night. As at the previous meeting, Howard C. Tracy, formerly chairman of the New Idea central committee, had charge, and it was necessary for him to act as chairman as well there apparently being no representative citizen willing now, as there has been in former years, to preside. The audience was also treated to other oratorical dessert provided by Representative Victor Murdock, of Wichita, Kansas, and William P. Martin, of Essex county, the progressive candidate for Governor.

Mr. Fowler was not so wild as he was a week ago when speaking here and this was due in all probability to his being worn out by the aggressive campaign here. But he was just as careless at times in his utterances and played to the gallery in capital fashion.

His recklessness in speech and his purpose to cast reflections on the Republican organization was just as evident as ever for he said:

"The man who would stoop down into the gutter of infamy and say to any of these honest thinking men who express an opinion so and so, 'I want you to go over to the interests of so and so,' is a mean contemptible soul. This influencing by intimidation or buying by price the expression of opinion of another citizen of this great country is a shame and the man who does such contemptible work is a Hessian.

Taking a rap apparently at the Republican dailies in the Fifth Congressional district, all of whom are supporting Judge William N. Runyon's candidacy for the nomination, Mr. Fowler fired from his mud-battery this slime:

"It is the duty of the newspaper man to go around among the people and gather the honest opinions of men so far as possible and give expression o their opinions in a fair, unbiased manner and not allow the opinion of the people to be subverted by the payment of $100 or $200."

Mr. Fowler stopped talking when William P. Martin walked on the stage and strange to say there was no applause when the Essex county man began his speech. He made a brief address, just such a one as he had delivered elsewhere and as of the same order as might be expected from such a source.

Victor Murdock was the first speaker as he had an engagement to fill in Newark and his speech here was about the same as it was there. He flayed "Cannonism" to a whisper; praised Fowler to the skies and had some egotistical things to say of himself. The congressman of red hair and red vocabulary is even more eloquent, more dramatic than Mr. Fowler and as an acter has Sothern as Hamlet beaten to a standstill.

Dinner for Mr. Besler.

On Thursday night, at Asbury Park, at the Hotel Lafayette, Mrs. Frost gave a dinner for W. J. Besler, vice president of the Central Railroad of New Jersey, who is a visitor with his family for early September. The decorations were in red. The guests were T. B. Koons, W. C. Hope, B. E. Chapin, G. Cullen, R. H. Wallace, G. L. Connor and Ira E. Whyte, all railroad officials; Mayor Appleby, Senator O. H. Brown, Henry C. Winsor, Harry Douty, Charles E. Frost and H. E. Denegar.

Enjoying Auto Vacation Trip.

Clinton Field son of Mr. and Mrs. J. C. Field, of West Sixth street, who conducts the postal sub-station No. 2 on Park avenue, accompanied by Malcom Smith, started yesterday in a Maxwell automobile for Denville, where they will enjoy a short vacation. They will return home on Monday.

Funeral of O. B. Whitford, Jr.

The funeral of Otis B. Whitford, Jr., infant son of Dr. and Mrs. O. B. Whitford, were held this morning from the residence of the parents on East Sixth street. Rev. Edwin Shaw was in charge. The burial was in Hillside cemetery.

—Use Press Want Ads.

—100 baskets fancy canning peaches will be sold this afternoon at Neuman Bros.' at greatly reduced prices. Fruit must be sold as it cannot be carried over holiday.

BIG CYCLING RACE MEET HERE MONDAY AFTERNOON

Provided that the weather is clear on Monday afternoon, one of the biggest cycling meets that has ever been held in this city, will take place on the Mountain avenue course. The entry list for the ten-mile event, although not entirely complete, has been issued by Jack Horner. It is expected that many eleventh hour enrollments will be made today, tomorrow and Monday morning, as the entries do not close until noon on Labor Day.

The entrants for the several events are from some of the most noted cycling clubs in the ocuntry. Two of the crack riders in this section of the United States, Carl E. Ericson, of the Empire City Wheelmen and one of the champion amateur riders, and Jerome Steinert, from the Central Road Club of America, will be among the starters in the ten-mile free for all handicap event.

There are seven events on the program of races, the first starting at 1.30 p. m. The list of races in the order in which they will be run off is as follows: Heats of the one-mile city championship; one-mile boys' race; heats of the one-mile county championship; final heat of one-mile county championship; ten-mile free handicap; final heat of one-mile county championship; tenmile free for all handicap.

LARGE ADVANCE SALE FOR THEATRE SEASON

The sale of seats for the forthcoming productions at The Plainfield theatre, is reported to be large since the box-office opened on Thursday. Not only has there been a large demand for seats for the opening performance of "The Three of Us," on Monday, but many patrons have reserved the same seats for all the stock productions during the season. The announcement that Proctor & Sanderson will present only the best plays by their permanent stock company, has served to arouse much interest in local theatricals.

The management announces that patrons reserving seats for stock productions, can also retain the same seats for all other shows, by paying the difference between the popular prices and those charged for traveling shows. The subscription list is now open for the entire season.

The excellent stock company chosen by Proctor & Sanderson assures fine productions. Rehearsals have been held every day and when the first performance of "The Three of Us," is given Monday afternoon, patrons may expect something equal to the best New York production. The initial performance will be followed by the presentation of "St. Elmo," one of the best plays of the year. The following week, "The Man on the Box," which had a long run in New York, will be offered.

The theatre has been completely renovated and cleaned, and repainted, and in addition patrons will find a number of innovations that will add to their pleasure. The men's smoking room has been made attractive, while every attention will be given to the women in looking after their comforts. Women ushers will be introduced. As announced there will be a performance every afternoon and evening during the week. In addition to the stock productions the management has also booked the latest and best New York plays which will be seen here during he season.

COLONEL JOHN DEAN TO SPEAK AT ARMY MEETINGS.

Colonel John Dean, head of the Salvation Army Training College in New York, and one of the army's best speakers, will conduct the services at the local corps this evening and tomorrow. The colonel recently came from the International Training School in London, where he was closely associated with General Booth and the various international leaders of the army.

Col. Dean is a preacher of the old-time Gospel and success has followed him. This will be his first visit to this city and the public is cordially invited to hear him. All services have been transferred from the summer tent to the hall on East Second street, which has been attractively painted and renovaed.

State Trust Co.'s New Vault.

The new forty-ton vault made by the Manganese Steel Safe Company for the new State Trust Company, will be placed in the company's banking quarters at Park avenue and East Second street, tonight. The work of moving the large vault from the railroad siding on Park avenue through the avenue has attracted a great deal of attention. The small force of men employed have moved the vault with remarkable rapidity.

EVENTS FOR LABOR DAY

What Plainfielders Will Do and Where They Will Go on Monday

PLENTY OF ENTERTAINMENT.

Golf, Baseball, Horse and Bicycle Races and Tennis—Opening of the Theatrical Season.

Labor Day, which winds up the summer vacation period, and is the last holiday until winter, will be generally observed in this city and vicinity, as usual. Many Plainfielders will take advantage of the fact that the day follows Sunday, and have planned to spend the two-days' holiday at the mountains or seashore, but there will also be a large number of Plainfielders returning home from their vacations and if the weather is favorable they will enjoy the varied program of sports arranged for the day.

There will be special events in golf, both at the Plainfield Country Club and the Park Golf Club. At the former club there will be two competitions, an 18-hole handicap in the morning with prizes for both classes, and a four-ball match in the afternoon at 18-holes medal play, handicap. Best ball of team at each hole to count. There will also be social features at the clubhouse, together with the serving of luncheons and dinners.

At the Park Golf Club there will be play for the Holiday cup, member's handicap competition, thirty-six holes, medal play, morning and afternoon; an approaching and putting contest, mixed couples; open to members and their guests, to start at 5 o'clock, and a driving contest, open to members, to start at 4:30 o'clock. Plans have also been made for a tea at the clubhouse, at which some of the women members will preside. In addition to the golfing events, there will be a tennis tournament on the club's courts.

There will be plenty of baseball for the local fans, as the Plainfield Baseball Club has ararnged to play two games on Crescent Oval with the McNulty Bros.' team, of New York, old rivals. The morning game will start at 10:30 and the afternoon contest at 3:30 o'clock. During the past three years that these teams have been playing together, Plainfield has won two contests, and they hope to redeem themselves on Monday. There will be numerous other games of more or less interest in the vicinity. The Y. M. C. A. did not schedule a game for the day.

Another sporting event of great interest will be the bicycle road races over the Mountain avenue course, commencing promptly at 1:30 o'clock in the afternoon. There will be eight races in all, from one to ten miles, with suitable prizes to the winners. The races will be held under the auspices of the Plainfield Cycling Club, and have attracted a large number of entries.

The members of Company K will journey to High Bridge for the day, where they will take part in a big celebration, parading and giving an exhibition drill.

Captain Hewitt, of the Salvation Army, has arranged for a big free outing for the poor of the city, to be held at Wayside Park, Dunellen, and this promises to be a success. Many owners of autos have consented to loan their machines for a few hours to convey the people to and from the picnic grounds. The Danish Lutheran church will also hold a picnic at Christopher Lundbacker's new residence, Fairmount and Park avenues.

For those who love trotting races, the Westfield Driving Club has arranged an attractive program for the afternoon at Fair Acres track, Westfield, and among the important entries will be "Miss Syracuse," of Newark, and "Aaron B.", A. C. Blair's speedy trotter, of this city.

The Plainfield Public Library and Reading Room will observe the usual holiday hours, the library being opened with an attendant in charge. The local druggists will close their stores in the afternoon from 1 to 6 o'clock, according to the custom on holidays.

The day will also mark the opening of the local theatrical season, when the Proctor & Sanderson stock company will open The Plainfield theatre with "The Three of Us." There will be matinee and evening performances. Proctor's theatre on Front street will also offer an attractive bill of vaudeville and life motion pictures.

Bad Boy Arrested.

Raymond Church, of Watchung avenue, was arrested by Marshal Pope last night on complaint of his family for threatening violence about the home and being under the influence of liquor. The youth was given a severe reprimand by the court this morning.

BORO. TO HAVE SEWERS

North Plainfield Council Legislates For Much Needed Improvment.

THE VOTE WAS UNANIMOUS.

All Part of Municipality to be Provided with Sanitary Sewer Connection—The Improvement Will Cost $300,000.

Without discussion, the ordinance providing for a sanitary sewage system in North Plainfield was passed on its third reading by the Borough Council last night. The vote was unanimous. After a resolution was made by Councilman Rogers and passed by the borough fathers, the ordinance was read for the third time by the clerk, Frederick A. Martin. One amendment was offered by Mr. Rogers, which provided that the word "Warren Township" be changed to "North Plainfield Township," that being the exact location of the disposal plant of the new system.

There was some discussion among the members of the Council regarding the necessity of putting the sewers through sections of the borough which were not occupied by houses, as is provided in the ordinance. It was decided that sewers through unoccupied districts would tend to build up such sections.

For the new sewerage system, the borough will be bonded to the extent of over $300,000. This will include the entire cost of the system. Work will be started before the winter sets in and as soon as the ordinance has been published in the North Plainfield newspaper, bids on the work will be received.

By the new system the borough will receive the sewer accommodations and there is an ordinance now before the Dunellen Common Council providing for a sewer system in that borough in connection with the North Plainfield system. The disposal plant will probably be located on the Zavolnack farm in North Plainfield township. This property has not as yet been purchased by the borough.

THINK WOMAN IS CAUSE OF SUICIDE

Police of the Second Precinct, Elizabeth are searching for the body of a well-dressed man who, it is believed, committed suicide last night by leaping from the Central Railroad bridge into the waters of Newark Bay.

About 7.30 o'cloc word was received from Smith's boathouse that a man jumped from the bridge. He was walking from the Elizabeth to the Bayonne side of the span, the message said, and when almost at the draw was seen to leap overboard.

The suicide was witnessed by John Van Moren, an Elizabeth fisherman, who was passing under the bridge in a rowboat at the time. Van Moren says he paid slight attention to the man until he saw him come to a standstill about fifty feet from the draw.

Suddenly, Van Moren states, the stranger threw off his hat and coat, almost inaudibly mutter the words, "She can't get me now," and cast himself in the water.

Van Moren hastily rowed to the place where the suicide sank, but although several minutes passed, he did not come to the surface again. It is possible that his body became entangled in the spiles of the bridge.

Van Moren's description of the suicide furnished no clue upon which the police can work. He was dressed like a man in god circumstances, and wore a light Panama hat, which, after being examined, was found to bear the initials "J. V. C."

The body of the suicide has not as yet been found. Van Moren is confident that he heard him refer to "she" before he jumped to his death. This makes the police believe that there is a woman implicated in the case.

Postponed Lecture Tomorrow.

Owing to the inclemency of the weather last week, the lecture announced to be given in the parish house of Grace church, by Rev. Seiler Salmon, minister in charge of the colored mission, will be delivered at the same place, tomorrow afternoon at 5:30 o'clock. The subject will be "Virtue in the Formation of Character," and the public is invited.

—Use Press Want Ads. They pay

—Although Neuman Bros.' store will be closed all day Monday, the firm announces that it will have an unusually fine display of fruits on Tuesday, at reasonable prices.

CAPTURE THIEF IN BORO

Michele Circello Captured by Marshals Keller and Culver After Robbing Store.

NOW BEING HELD IN BORO. JAIL.

Thief Caught After Chase in Dark Alley—Had Obtained $11.85 From the Cash Drawer.

After an exciting chase through a dark alley on Somerset street, early this morning, Marshals Keller and Culver, of the borough police force, captured Michele Circello, who had broken into Albert Jocoman's fruit store at 109 Somerset street, and looted the cash drawer and cigar-stand. The thief was caught with the goods as well as a loaded 32-calibre revolver. The alleged thief is being held in the borough jail, awaiting examination. It is believed by the police that he is the man that has committed several otherburglaries.

The manner in which the man was caught was a clever one and reflects credit on the marshals. At about 2 o'clock this morning, they noticed a short man leaving the alleyway side of Jocoman's fruit store. When the man saw the policemen, he started to run down the thoroughfare. The marshals immediately started in pursuit and when they overtook him, he suddenly turned and ran into the alley. He tried to climb the back fence but failed and he dashed into some tall weeds that were nearby and completely hid himself from the sight of his pursuers. A thorough search and he was located, by the aid of Marshal Culver's pocket flash light. When placed under arrest, he offered no resistance.

A search at the police headquarters revealed $11.85 in the man's possession and also a number of cigars and cigarettes. A long, thin steel knife was also obtained in the haul. An investigation of the premises of the fruit store told the entire story. The thief had cut the screen in the rear door and slipped the hook with the long steel knife. The cash drawer was open and the contents were absent.

When questioned by the police last night, the man, who is apparently an Italian, said that he lived in New York city, but would not give his name. He pretended that he could not understand and acted sullen and tired. This morning he gave his name to Chief Marshal Weiss, but would not impart any further information as to where he lived or whether he had been in the city or borough for any length of time. It is believed that this is the same man that entered Stanley's florist establishment early last night. Detective Sergeant Flynn, of the city police force, is working with Chief Weiss on the case.

Circello is a short man, about five feet, four inches in height and is of a slim build. At present he is in a sullen mood, but the police believe that he will soon become hungry and tell something about himself. The revolver, which the man had, was found by the policemen in the weeds, where the thief had hidden himself.

BOROUGH BILLS ARE ORDERED PAID.

In addition to the passing of the sewer ordinance, the Borough Council transacted the regular routine business. A protest was received from the residents in the vicinity of Codington avenue against the erection of a barn in that community. The matter was referred to the building committee. Two petitions asking for lights, one at the corner of Duer street and Gavin place, and the other for a light on Verdon street, were referred to the lighting committee.

Bills to the amount of $2,037.12 were ordered paid. The report of the Recorder, showing twenty-nine arrests made and $36 collected in fines during the month of August, was accepted. Councilman Stahl reported that the expenses of the fire department for the past month had been $307.03.

A bill received by the borough clerk from the F. L. C. Martin Co., for $104.92 for automobile hire at the time of the Buckley murder in April was ordered paid.

Mrs. Lillard to Reside Here.

Mrs. Theo White Lillard, of Elmira, N. Y., sister of Mrs. Nelson A. Miller, of Washington avenue, a noted violin soloist and teacher of violin, who was heard acceptably at the First M. E. church last June, has decided to reside here. After October 5 she will have a studio with Mrs. Hopcraft in the Babcock building.

Mrs. Frederick Dean and daughter, Nettie, of Cedar street, have returned from Greenboro county, W. Va., where they have been visiting Mrs. Dean's son, William Dean.

ARTHUR L. DRAKE DIES IN PHILA. HOSPITAL

Through an inquiry received by the Plainfield police today, it was learned that Arthur L. Drake, son of Mrs. W. H. B. Drake, formerly of this city, died at the Pennsylvania Hospital, West Philadelphia, today. A telegram was received by the police from Mrs. Arthur L. Drake, stating that her husband died, but that she was unable to locate his mother. She requested the assistance of the police.

Mrs. [illegible] Drake resided for many years on Orchard place, her husband being a well-known harness-maker in the employ of Thomas North, of Somerset street. He died in 1902, and Mrs. Drake continued her residence here for some time afterward. At the present time her place of residence is not known, but it was learned today that she has a sister-in-law, Miss Hannah Drake, who lives at 41 Burnet street, Newark, and the police will communicate with her in the hope of finding Mrs. W. H. B. Drake.

His mother gained considerable notoriety at one time by the loss of a large sum of money through the clever operations of a clairvoyant. She never recovered the money, although the police made every effort to get it for Mrs. Drake. Since he left Plainfield little has been known of Mrs. Drake's son.

FINAL MEETING AT FRESH AIR CAMP

The last Sunday afternoon service of the summer of the Netherwood Fresh Air Home will be held tomorrow afternoon at 3.30. While all the services this summer have been interesting and largely attended, tomorrow's promises to be the best of all. A fine program has been arranged. Rev. Gabriel Reid Maguire, pastor of the Park Avenue Baptist church, will deliver the address in the afternoon, which in itself will be worth going far to hear. The musical program, both vocal and instrumental, will be a rare treat. Mrs. Robert Humpstone will be the soloist, and E. D. Young will also sing, accompanied on the piano by Robert Humpstone, organist at the Park Avenue Baptist church. Messrs. Young, Bennet and Guest will be the cornetists. Several beautiful selections will be rendered by the children's choir, which is composed of camp children under the leadership of Clifford Braider, of this city, who has been training the children. Mr. Braider has picked some remarkably good voices for the solo parts.

Miss Curry will make a few remarks and a beautiful silver cup will be presented by the Christian Endeavor Societies of Union county to the larger boys of the camp, who have been under the care and direction of Henry McIlravy. Miss Curry has taken care of more children and mothers at the camp this summer than any previous year and every branch of the work has been unusually successful. Altogether it has been a season of wonderful results and everyone is cordially invited to attend the service tomorrow afternoon and see just what has been accomplished.

MRS. LAURA E. POPE DIED THIS MORNING.

Mrs. Laura E. Pope, widow of A. D. Pope, died this morning at the home of her son, George W. Pope, on New street, following a long illness from an incurable disease. Mrs. Pope's husband died on April 21 last and since that time she has appeared to fail rapidly.

Before her marriage, Mrs. Pope was Miss Laura E. King, and was the daughter of the late John King, a well known carpenter and builder. She had been a resident of this city about fourteen years and had many friends. She is survived by two sons, James L. Pope, of Grant avenue, and George W. Pope, of New street.

Defeated at Nyack.

In the tennis tournament of the Nyack Country Club for the Nyack Challenge Cup in Women's doubles, Miss Edna Wildey, the local expert, together with Miss Adelaide Brownee, defeated Mrs. John Weeks and Miss Griffin, in the semi-finals, 6-4, 6-1. They were beaten, however, in the finals by the score of 6-4, 4-6, and 6-4. The victorious pair was Mrs. W. H. Pouch and Miss Louise E. Hammond.

Miss Laura Woolston, of Fairview avenue, is spending her vacation at Belmar.

Mrs. Hoard, of Fairview avenue, has returned from a seven weeks' trip abroad.

Mrs. Harry Schaffus and daughter, of Fairview avenue, has returned from Stamford, N. Y.

EXCITING NIGHT CHASE

Robert Herzog Detected in Attempted Crime Outwits Police For a Few Minutes.

IS NOW CONFINED IN A CELL.

Charge a Serious One—Prisoner Remanded Until Monday Morning for Hearing.

After a lively set-to, just after 2 o'clock this morning, Robert Herzog, 26 years old, who boards at 722 West Fourth street, was landed in a cell at police headquarters and is being held to await a hearing on Monday morning. The charge against Herzog is a most serious one and one almost unheard of in this city.

Herzog gave the police one of the most exciting chases they ever had, after being almost lodged in his cell. When he did make the escape by jumping from the patrol wagon at the entrance to police headquarters, Patrolman O'Keefe, Saffron and Messler, together with Sergeant Overbaugh had the time of their lives in bringing the prisoner back. He was finally chased to Park avenue and was caught attempting to conceal himself under the porch of Dr. Corbussier.

According to the story learned by the police Herzog has been a boarder at the address given above and was a frequent visitor at the home of Mrs. Driscoll. The rule in the Driscoll home was that the last boarder in at night was supposed to lock the front door. Herzog was evidently aware that some one of the boarders was out when he arrived at the house last night for he took off his shoes and socks and softly ascended the stairs, arriving at the door he sought without attracting attention. He forced his way, it is alleged, into the room of Bertha Bender, the sixteen-year-old daughter of Mrs. Driscoll by a former marriage and attempted to commit an unspeakable crime.

Miss Bender's screams aroused her mother and the latter rushed into the room only to catch a glimpse of a fleeting form vanishing down the front stairs. Mrs. Driscoll rushed out into the street yelling for the police. Help soon came in the persons of Patrolmen O'Keefe and Messler and later these two were reenforced by Sergeant Overbaugh and Roundsman Higgins. A search revealed the hiding Herzog and he was quickly brought to book. Landed in the patrol wagon Herzog was deemed safe. Just as the wagon entered the yard at head quarters the prisoner leaped away from the policemen and nearly succeeded in making a getaway. They were alert, however, and quickly started in pursuit. The chase led up Sycamore street to Fifth, and through Fifth to Park avenue with the cops' revolvers barking at every step, arousing all that portion of the city. Up Park avenue to the door of Dr. Corbussier's home the fugitive ran. Here he disappeared under the stoop and after a few months' search he was hauled out and returned to headquarters where he is now lodged. The prisoner says he is an employe in a local factory.

HIGH COURT UPHOLDS THE AUTOMOBILE LAW

The Supreme Court, at Trenton, in an opinion handed down yesterday, sustained the constitutionality of the New Jersey automobile law by upholding the conviction of Frank J. Paine, a New York man, who was arrested in Paterson, for operating an automobile without a New Jersey license.

Paine made a trip through New Jersey without procuring a license, in order to bring the interstate commerce feature of the law squarely before the courts. The contention of the automobilists who supported Paine was that the imposition of license fee was a tax for revenue only, as therefore a violation of the constitutional provision on that subject.

The Supreme Court holds, however, that the Legislature acted within its prerogative when it passed a law putting resident and non-resident automobilists on an equal footing. The case probably will be carried to the Court of Errors and Appeals.

Back From Auto Trip.

Dr. and Mrs. J. C. Anderson have returned from an auto trip in Washington, Mount Vernon, Alexandria, and Arlington, Va. The run to Washington was made in fourteen hours and Dr. Anderson said that he could have made it in twelve hours if he had been alone. Only two accidents occurred to his little Buick car on the trip, these being tire troubles.

NOTICE.—We open at 8:30 a. m. and close at 5:30 p. m. daily—Saturdays excepted—during the month of September. Kindly govern your shopping hours accordingly.

MEN'S HOSIERY

Men's Imported Half Hose, fine silk finish lisle, silk emb., all colors and sizes, 50c; sale price on Saturday. 19c

Boys' heavy ribbed black cotton hose—good for school—sizes 6 to 10; 19c value Saturday only. 12½c

LEATHER BAGS

A limited number of fine leather bags that sold from $2.00 to $8.00; sale price tomorrow. . . . .$1.49 to $5.00

LADIES' HOSIERY

Ladies' Black boot lace lisle hose; sizes 8½ to 9½; 50c val. for. 39c

Ladies' plain black lisle hose; double soles and garter top; 8½ to 10; 39c value for. . .25c

WASH DRESSES

Children's Wash Dresses; sizes 6 to 12 year size; regular values up to $1.50; Saturday's price. 98c

A.E. FORCE & CO.

"THE WHITE STORE" SAVES YOU MONEY.

WE GIVE YOU S. AND H. GREEN TRADING STAMPS

THE SPECIALS WE ADVERTISE FOR SATURDAYS ARE LOWER IN PRICE THAN AT ANY OTHER TIME, IN CONSEQUENCE OUR STORE IS PACKED TO OVERFLOWING WITH CUSTOMERS WHO KNOW THAT WHEN WE ADVERTISE A SPECIAL IT IS POSITIVELY SO.

Last Price in Wash Dresses

What there is left of Wash Dresses and Wash suits will be closed out tomorrow, regardless of Cost, and they are values up to $5.00.

Tomorrow's Price $1.50

Ladies' Rubberized Coats & Capes

One Lot of Ladies' fine rubberized Coats and Capes, all good colors, that sold for $16.00. Tomorrow we will close them

For $12.98

Sensational Ribbon Selling

If you have missed the Ribbon Sale which has attracted thousands the past week, you have missed a treat. Beautiful ribbons, all colors, 4 to 6 inches wide; you can't buy better for 35c—

Saturday 15c Yard

LAWN WAISTS—White Lawn Waists, with high and low necks, handsomely trimmed; value $1.00; sale price. 75c

9c Sheet Music Specials for Saturday 9c

Come here for your Sheet Music tomorrow, where you can buy the following for 9c Copy. They are values up to 18c: **Cutie, Who Tied Your Tie. All Join in the Chorus. Honey, I Will Long for You.**

Any Little Girl That's a Nice Little Girl is the Right Little Girl for Me. Meet Me Tonight in Dreamland. I Have No Other Sweetheart But You. Call Me Up Some Rainy Afternoon. Angel Eyes. Garden of Roses. By the Light of the Silvery Moon. Will You Forgive if I Forget. Cotton Time. Sugar Moon. Silver Bell. He's a College Boy. I'm on My Way to Reno. The Moonlight, Rose, and You. I'll Make a Ring Arund Rosie. Lovers May Come and Lovers May Go.

A Few of What You Can Buy for. . . . . . **4c** Values up to 10c.

De Luxe Editions: Cavalleria Rusticana. Evening Star. Fifth Nocturne. Flower Song. Il Trovatore. Schubert's Serenade. The Storm. Valse Bleue. Weber's Last Waltz. Anvil Chorus. Bohemian Girl. Le Tremolo. Faust. Frolic of the Frogs. The Brook. Black Hawk Waltz. Melody in F. Stephanie Gavotte. La Paloma. In Old Madrid. Con Amore. Warblings at Eve. Mendelssohn Wedding March. Mendelssohn's Spring Song. Maiden's Prayer. Old Black Joe.

IMPORTANT.—About the 15th of this month we will have in stock the popular magazines. Come here and we will take your order and have your favorite sent to your home every month.

BAKER'S CHOCOLATES

Extra fine chocolates, selling regularly for 50c lb. Saturday you can buy a lb. box for. 25c

LADIES' GLOVES

Closing prices on Ladies' silk finish lisle gloves, black and colors; pearl clasps; all sizes 5½ to 8; your choice while they last, ½ price, pair. . .25c

BASEMENT SPECIALS

Parlor Brooms — With good strong handles; regular val. 50c on Saturday. 39c

Toilet Paper—Excellent paper, 1,000 sheets to the roll; reg. price 5c; Saturday 7 rolls for. 25c

WASH SKIRTS

What there is left of our fine Wash Skirts will be closed out on Saturday, your choice for. $1.25

SALE OF SILK PONGEE SUITS—Your choice of any Pongee Suit in stock that sold up to $29.00; on Saturday your choice for. **$15**

CASE AFTER CASE.

Plenty More Like This in Plainfield.

Scores of Plainfield people can tell you about Doan's Kidney Pills. Many a happy citizen makes a public statement of his experience. Here is a case of it. What better proof of merit can be had than such endorsement?

Robert Love, 44 Duer street, Plainfield, N. J., says: "For eight or nine years I was a victim of kidney complaint. Every cold I contracted, settled in my kidneys and caused my back to ache severely. Any heavy lifting or much standing gave me additional pain. In the morning upon arising, my back was very lame and this did not disappear until I exercised for some time. I doctored and used several so-called kidney cures, but it was only a waste of money. Seeing Doan's Kidney Pills highly recommended in the newspapers, I procured a box at Randolph's Pharmacy and began their use. When I had taken about half the contents of the box, my condition was greatly improved and before long the pain left me entirely. I will always stand ready to speak a god word for Doan's Kidney Pills."

For sale by all dealers. Price 50 cents. Foster-Milburn Co., Buffalo, New York, sole agents for the United States.

Remember the name—Doan's—and take no other.

PERSONAL.

Charles Kolkman, of this city, has been visiting friends at Raritan.

Arthur Waldron, of this city, has returned from a visit at North Branch.

Mr. and Mrs. Ralph P. Gay, of this city, have been visiting relatives at New Germantown.

Mrs. C. N. Wilson and daughter, Aimee, of Millstone, have been visiting friends here.

Miss Wilhelmina Lane, of Centreville, has been visiting Miss Harriet Higgins, of this city.

Miss Edith Myers, of this city, is spending two weeks with Miss Katherine Bahr, of Centreville.

Miss Marie Brown, of Newark, who has been visiting friends here for several days, has returned home.

Mr. and Mrs. L. C. VanNest, of Watchung avenue, have gone to Asbury Park, where they will spend their vacation.

Mrs. D. J. Yerkes and family, who have spent several weeks at Mouse Island, Maine, have returned to their home on Grove street.

Phillip S. Condelos, of 163 North avenue, left today on the Steamer Patris for Greece, where he will remain until next spring.

Rev. and Mrs. J. W. Musson, of East Second street, have returned from their vacation in New York State, and Mr. Musson will occupy his pulpit at the Temple Baptist church, tomorrow.

The choir of Grace M. E. church, under the direction of Miss Alice Carroll, will resume its services at the church, tomorrow, morning and evening.

—Use Press Want Ads.

Registry and Election Notice

PRIMARY ELECTION,

September 13, 1910

Charter, Municipal and General Election,

November 8, 1910

County of Union.

Pursuant to an act entitled "An Act to regulate Elections" (Revision of 1898), approved April 4th, 1898, with the amendments thereof, and other acts, concerning elections and the constitutional provision concerning the right of suffrage", notice is hereby given that the District Boards of Registry and Election District in the City of Elizabeth, will meet on the

2ND TUESDAY IN SEPTEMBER, 1910, (13th),

at one o'clock in the afternoon at the places in their respective Election Districts where the City Clerk shall designate, and continue in session until nine o'clock in the evening, for the purpose of registering the names of all legal voters in the manner prescribed by law, who are entitled to the right of suffrage at the next election.

The District Boards of Registry and Election in and for the City of Elizabeth will also meet for purposes of registration at their respective places, on

OCTOBER 11TH AND 25TH, 1910,

between the hours of 1 and 9 p. m.

And the Boards of Registry and Election in and for each and every Election District in said County of Union outside of the City of Elizabeth, will meet on

TUESDAY, AUGUST 30TH, 1910,

to elect one of its members as judge, who shall be chairman of said board, and another of its members as inspector. Also on

TUESDAY, SEPTEMBER 6TH, 1910,

at ten o'clock in the forenoon, in their respective Election Districts where the next election will be held shall proceed to ascertain and truly and accurately enter in canvassing books to be provided for that purpose, the names and residences and street numbers, if any, of all legal voters within their respective Election Districts entitled to vote therein, by making actual inquiry at every dwelling house, etc., in the manner prescribed by law, and shall continue such enumeration until the same is completed; provided that such enumeration shall terminate on or before the Friday next succeeding.

The District Boards of Registry and Election outside of the City of Elizabeth will also meet for the purpose of registration, at their respective places, on

TUESDAY, SEPTEMBER 13TH, 1910,

and

TUESDAY, NOVEMBER 1ST, 1910,

between the hours of 1 and 9 p. m., for the purpose of registering the names of all legal voters in the manner prescribed by law, who are entitled to the right of suffrage at the next election.

Notice is further given that a Primary Election will be held on

TUESDAY, SEPTEMBER 13TH, 1910,

between the hours of 1 o'clock and 9 o'clock p. m., in the various election districts, wards boroughs and townships in the County of Union, for the election of delegates to conventions of political parties or for making nominations or for both as the case may be.

Also on

TUESDAY, NOVEMBER 8TH, 1910,

the District Boards of Election throughout the County shall meet at six o'clock in the forenoon and continue in session except between the hours of one and two o'clock in the afternoon, until seven o'clock in the evening, for the purpose of conducting the general election.

Ballots to be used at said Primary to be furnished to District Boards of Registry and Election by the different city, borough and township clerks in the County of Union.

ROBERT H. McADAMS,
GEORGE J. STEWART,
RALPH L. MORROW,
FRED ZIOR,
Union County Board of Elections.
8 26 6 t-s

Special Master's Sale.

By virtue of and in pursuance of a decree of the Court of Chancery of New Jersey, dated the twenty-fifth day of June, nineteen hundred and ten, made in a certain cause pending in said Court, on bill for partition wherein Charles H. Hand is complainant and Elizabeth W. Sherwin et als., are defendants, I, Nelson Runyon, the Special Master of said Court, in said decree mentioned, will expose to sale, at public vendue, to the highest bidder, on Tuesday, the twentieth day of September, A. D. 1910, at the hour of two o'clock in the afternoon of said day, on the premises known as No. 315 Park avenue, in the City of Plainfield, N. J., all that certain tract of land and premises, situate in the City of Plainfield, in the County of Union and State of New Jersey, bounded and described as follows, to wit: Beginning at a stone in the centre of Park avenue (formerly Cherry Street), and corner of formerly William Birt's lot, adjoining Sixth Street, and running along said Birt's line South forty-seven degrees and one-half West two chains fifty-seven and one-half links to a stone and other corner of formerly William Birt's lot and William Birt's line; thence along his line North forty-seven degrees West, ninety-one links to a stone on a corner of William Birt's lot; thence along said Birt's line North forty-seven and one-half degrees East two chains and fifty-seven and one-half links to a stone in the centre of Park Avenue (formerly Cherry Street), another corner of formerly William Birt's lot, thence along the centre of said Avenue South forty-seven degrees East, ninety-one links to a stone and place of Beginning. Said lot is No. 20 on William Birt's lithographic map of lots for sale in Plainfield, N. J., and containing twenty-three and one-half one-hundredths of an acre of land, more or less. Said lot is situate on the Westerly side of (formerly Cherry Street), said street is forty-two feet in width. Excepting and reserving therefrom the following portion: Beginning at a stone in the middle of Cherry Street and corner of said Perine's lot, thence with the middle of said street South forty-seven degrees East, twenty-seven and one-third links to a stone making a corner for said Smith; thence along his line South forty-five degrees, and fifty minutes West, two chains and fifty-seven and one-half links to a stone and making another corner for said Smith, in Adam Schenck's line; thence with his line North forty-seven degrees West, thirty-three and one-third links to said Perine's corner, thence with his line Northeasterly, two chains fifty-seven and one-half links to the place of Beginning, containing seven hundredths of an acre of land. Including the estate and interest in dower of the defendant Laura Swezey, widow of Walter G. Smith, deceased, in the said premises, and including also the inchoate right of dower of the defendant, Annie Hand, wife of said Charles H. Hand; together with all and singular the hereditaments and appurtenances to the said premises belonging or in anywise appertaining.

Dated August 18th, 1910.

NELSON RUNYON,
Special Master in Chancery.
JOHN H. VANWINKLE and SON,
Solicitors.

Fees, $25.28 8 20 5 8

AMONG OUR NEIGHBORS

DUNELLEN AND VICINITY.

Another big attraction on Labor Day will be a game in the afternoon, preceding the Caldwell game, between the single and married men of the borough. There has been no announcement as yet as to the official make-up of either team. Thirty aspirant baseball heroes, fifteen benedicks and as many happy men, are anxious to make their records on the diamond. This makes it difficult to arrange the exact line-ups of the teams as there is no authentic record on hand of the several abilities of these would-be ball tossers. But the borough fans, who would like to see a good merry-go-round and have a hearty laugh, want to be on the job at the Madison avenue field, Monday afternoon at 1.30.

Monday will be a big baseball day in the borough and Manager Charles Adams, of the local team has prepared an interesting schedule for the Dunellen baseball enthusiasts. In the morning the local ball tossers will line up against the strong All-Brunswick team and in the afternoon the Caldwell A. C. will be the attraction. Both games will be played on the Madison avenue grounds and it is expected that an extra large attendance will be on hand to witness the two contests. Jimmie Montross, the old standby of the Dunellen team, will be in the box in the afternoon game, and Manager Adams has engaged McCroskey, a New York pitcher, to twirl in the morning contest.

Beginning with tomorrow, the Sunday school of the Methodist church will meet at 2.30 in the afternoon instead of in the morning. A love feast will be held in the chapel at 9.30 tomorrow morning and at 10.30, the sacrament of the Lord's supper will be observed. The church bell will begin ringing five minutes before each of the services.

The residents of New Market are planning for a big carnival on Labor Day and the interest in the affair has spread throughout the entire village. The day will be taken up with athletic contests, baseball games, and a general good time for everyone. The Lakeside Social Club is in charge of the arrangements for the day.

An auto party from the borough went to the annual clambake of John Hollin's hotel, at Greenville, Thursday. Mr. Hollins, who is a resident of the borough, living on Washington avenue, owns a large hotel in New York city and the clambake is an annual feature for the entertainment of his employes.

Rev. Dr. W. A. Knox, pastor of the Methodist church, has returned from his vacation, which he has been spending in Ocean Grove. Dr. Knox will be in the pulpit of his church tomorrow and in the eevning he will speak on "Some Vacation Echoes."

Rev. Henry N. Jordan, pastor of the Seventh-Day Baptist church of New Market, returned Thursday from a visit to Salem, West Virginia. He will occupy his pulpit today.

George T. Heaume, of the borough, has returned from a quick business trip to the British Isles. Mr. Heaume remained on the other side of the water for only two days.

The Ladies' Aid Society of the Methodist church, will hold a meeting Wednesday afternoon at the home of Mrs. Ella Kennedy at 3 o'clock.

Rev. Earnest Brown, pastor of the Presbyterian church, has returned from his vacation, which he has been spending in Asbury Park.

Walter Platt, of Bloomfield, was in the borough Wednesday looking after his property here.

Walter Doyle, of North avenue, is on the sick list this week.

Mr. and Mrs. D. M. Van Vliet, of Washington avenue, with their daughters, Miss Janet and Miss Barbara, are spending their fall vacation at Forest Lake, Pa.

—Use Press Want ads. They pay.

Dividend Number 42.

National Mining and Leasing Co.

Dividend Number 42 at the rate of 15 Per Cent. per annum was paid to Stockholders of Record on Sept. 1, from production of Ores, profits from sales of Real Estate and royalties from Rentals.

The National Mining and Leasing Co., has paid 36 dividends at the rate of 12 Per Cent. per annum to March 1st, 1910.

On April 1st, the dividends were increased to 15 Per Cent. per annum with a probable increase to 18 Per Cent. per annum on Oct. 1st.

This Company has mines and mining properties in the following five States: Missouri, Kansas, Arkansas, New Mexico and Wyoming.

Full particulars may be had by applying at the Office of the Company, 211 North Ave., Plainfield, N. J.

CASTORIA
For Infants and Children.
The Kind You Have Always Bought
Bears the Signature of Chas. H. Fletcher

AUR-MIN-O
CURES DRUNKENNESS with or without the knowledge of the patient. Cure effected or money refunded. AUR-MIN-O a secret remedy. AUR-MIN-O B. Voluntary Remedy, $1.00 per box, or six boxes for $5.00. Free book. For sale at G. M. NAGLE'S DRUG STORE, Front and Grove Streets.
THE AUR-MIN-O Co., Inc.,
64 West 181 St., 3 8 tu-th-s tf NEW YORK

—Use Press Want ads. They pay.

FRANK NEIDIG'S
LINCOLN MARKET
94 Somerset St.
Telephone—781.
Meats, Vegetables & "Heinz's 57."

Hodge's Pharmacy.
Y. M. C. A. Building.
BELLE MEAD SWEETS.
Tel 62

YOUR DULL **Headaches**

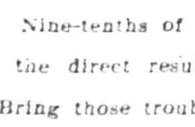

Probably come from overstrained eye sight. Nine-tenths of the headaches are the direct result of eye trouble. Bring those troubles to us and let us prescribe for you.

All work guaranteed.

FREE EXAMINATION BY

Stiles & Co.
PHILADELPHIA EYE SPECIALISTS
at 107 East Front Street, Every Thursday.
Hours 11:15 a. m. to 5 p. m.

HENRY WIERENGA
Residence 'Phone 517-3.
Furniture, Freight, Baggage, Express and Rigger.
PIANO MOVING A SPECIALTY.

More For Your Money at—

Tepper's

PLAINFIELD, NEW JERSEY

BOYS' KNICKERBOCKERS 50c and 98c
Good serviceable, wool cheviot Knickerbockers for Boys, 5 to 15; well sewed to stay; for the Boy that climbs and jumps; these pants are made of mill ends of wool goods and are very much better than the regular qualities at these prices—
50c and 98c Pair

Again We Are Headquarters for Outfitting School Children

With school time for the little folks comes a spending time for the big folks—for the little ones must be comfortably, neatly and durably attired for the school days.

We make a specialty of outfitting children for school. Here you will find a superior line of handsome dresses—all smartly fashioned and made to fit perfectly. Save yourself the bother of home sewing—we offer ready-to-wear dresses that will prove satisfactory in every way.

Here, also, are the best wearing stockings, as well as all the new fabrics for dresses. For the Boys—two superior lines of Knee Pants and Blouses.

Our Prices insure you exceptionally good value.

CHILDREN'S SCHOOL DRESSES
98c TO $2.98

It's surprising to most women how we can sell such neatly, well-made dresses for the children, 4 to 14, at such very reasonable prices. A great many of those who used to do their sewing for the girls say they will not spend the time at the sewing machine when the ready-made dresses are so pretty, and fit so nicely, and such little difference in the price is not enough to pay for the bother and worry—for instance—we show a neat little Percale Dress in neat checks at **98c** and **$1.25**, or a dress made of the ever serviceable "Galatea" at **$1.69** and **$1.98** and so neatly matched in trimmings, too. Then Checks and Plain Ginghams at **$1.49, $1.98, $2.25** and **$2.98**. If you have been making your girls' school dresses, just try one of these and you will do less sewing this season.

GOOD SCHOOL STOCKINGS
10c, 15c and 25c PAIR

Mothers, buy your children's school stockings here—we make a specialty of providing good serviceable stockings at a reasonable price—for instance—

At **10c** pair, fast black medium weight, fine ribed, sizes 5 to 9½.

At **15c** pair, two weights, heavy ribbed for Boys, and fine ribbed for Girls. We make a very strong effort at this price and have a standing contract with one mill that supplies us with them. Every pair guaranteed to give satisfaction; sizes 5 to 10.

At **25c**, the widely advertised "Black Cat" Stockings on sale here. They are popularly called Leather Stockings, and they do wear mighty long; in two weights, fine and heavy ribbed, with triple knee, and the light weight a lisle finish; we are sole agents in Plainfield for "Black Cat" Stockings; sizes 6 to 11½.

NEW PLAID GINGHAMS, 12½c YARD
We place on sale 120 pieces Standard Fall Ginghams, in various new plaids, for children's dresses. These are usually sold at 15c; at. . . . . **12½c Yard**

THE MANCHESTER PERCALES, 12½c YD.
New fall styles of this best known reliable Percale—100 pieces just put on the counters. The "Manchester" is the Percale that washes and always looks well—full 36 inches wide; many stores everywhere ask 15c for them. Here at. . . . . **12½c Yard**

NEW WOOL SUITINGS AT 50c YARD
Mixtures in neat styles; are popular for fall dresses for the school girl as well as for elder sisters—we show a strong line of them, also the ever popular plaids in half wool. 36 to 40 inch wide, choice at. . . . . **50c Yard**

CHILDREN'S SCHOOL SWEATERS
98c to $1.98

Handier than a coat for these early fall days—a sweater protects the child and is becoming as well—a line for both Boys and Girls in gray, white and red; at. . **98c to $1.98**

SPORTS
News and Notes

JUNIOR SOCCER LEAGUE

Plainfield A. F. C. A Member of the New Amateur Football League.

SEASON OPENS IN TWO WEEKS.

New Organization Decides Not to Petition the A. F. A. for Admittance—Schedule of Games.

The Junior Amateur Soccer Football League, of which Plainfield A. F. C. is a member, has decided not to seek affiliation with the American Football Association, because it is the consensus of opinion of the members that they can pilot their own ship without the cost of joining the big body. The league will consider all its own protests and settle the amateur standing of its players for themselves. Any player who has not signed a professional or amateur contract to play for a senior team is eligible to the junior league. It matters not if he was a professional last year, so long as he hasn't signed a senior "blank" this year and doesn't receive money this year.

A schedule of Saturday games, providing for the opening of the season September 17, has been adopted, after the constitution was amended allowing any club that cannot play Saturday games to meet their opponents on Sunday when arrangements are mutually agreeable.

The Pomeroy Thistles, whose representative stated that his club had obtained the use of Wiedenmayer's Park, Newark, for their games, were admitted to the league as the eighth club.

The use of "field tags" of uniform size, showing the color of the home club, has been decided upon. With the exception of the Pomeroy Thistles, who were given four days of grace, all the clubs must file their players' contracts with the secretary by tonight, and the forfeit money by Saturday, September 10.

Referees, each club furnishing a name, will be assigned by the president. The officials will have absolute power over the players and will be instructed to squelch any attempt at rowdyism by expulsion from the game, even if the team is reduced to six men. As no man can be replaced in soccer this will be a severe penalty. The schedule, with the name of the home club first, is as follows:

September 17—Elizabeth United vs. Eureka A. A., American Types vs. Marshall A. A., Nairn A. A. vs. Plainfield F. C., Thomas A. A. vs. Pomeroy Thistles.

September 24—Pomeroy Thistles vs. Elizabeth United, Plainfield F. C. vs. American Types, Marshall A. A. vs. Nairn A. A., Eureka A. A. vs. Thomas A. A.

October 1—American Types vs. Eureka A. A., Nairn A. A. vs. Pomeroy Thistles, Thomas A. A. vs. Plainfield F. C., Elizabeth United vs. Marshall A. A.

October 8—Plainfield F. C. vs. Elizabeth United, Pomeroy Thistles vs. American Types, Eureka A. A. vs. Nairn A. A., Marshall A. A. vs. Thomas A. A.

October 15—Pomeroy Thistles vs. Plainfield F. C., Elizabeth United vs. Thomas A. A., Marshall A. A. vs. Eureka A. A., Nairn A. A. vs. American Types.

October 22—Plainfield F. C. vs. Marshall A. A., Thomas A. A. vs. Nairn A. A., Eureka A. A. vs. Pomeroy Thistles, American Types vs. Elizabeth United.

October 29—Pomeroy Thistles vs. Marshall A. A., Eureka A. A. vs. Plainfield F. C., Elizabeth United vs. Nairn A. A., American Types vs. Thomas A. A.

November 5—Eureka A. A. vs. Elizabeth United, Marshall A. A. vs. American Types, Plainfield F. C. vs. Nairn A. A., Pomeroy Thistles vs. Thomas A. A.

November 12—Elizabeth United vs. Pomeroy Thistles, American Types vs. Plainfield F. C., Nairn A. A. vs. Marshall A. A., Thomas A. A. vs. Eureka A. A.

November 19—Eureka A. A. vs. American Types, Pomeroy Thistles vs. Nairns A. A., Plainfield F. C. vs. Thomas A. A., Marshall A. A. vs. Elizabeth United.

November 26—Elizabeth United vs. Plainfield F. C., American Types vs. Pomeroy Thistles, Nairn A. A. vs. Eureka A. A., Thomas A. A. vs. Marshall A. A.

December 3—Plainfield F. C. vs. Pomeroy Thistles, Thomas A. A. vs. Elizabeth United, Eureka A. A. vs. Marshall A. A., American Types vs. Nairn A. A.

December 10—Marshall A. A. vs. Plainfield F. C., Nairn A. A. vs. Thomas A. A., Pomeroy Thistles vs. Eureka A. A., Elizabeth United vs. American Types.

December 17—Marshall A. A. vs. Pomeroy Thistles, Plainfield F. C. vs. Eureka A. A., Nairn A. A. vs. Elizabeth United, Thomas A. A. vs. American Types.

BASEBALL.

BASEBALL POOLS

NATIONAL	Sat.	Sun.	Mon.	Tues.	Wed	Thurs	Fri.	Total
Pittsburg	7		4	2		1	2	16
New York	18	2	10	5				6 41
Chicago	9	10	10	3				32
Boston	6	5	3	3				2 19
Cincinnati	5	2	3	8		4	3	25
St. Louis	11	6	8	14				39
Brooklyn	5		4	3				11 23
Philadelphia	2	8	14	1				8 33
AMERICAN								
New York	10			4	2			6 22
Detroit	5		7	1	4			7 24
Philadelphia	5		4	7	1			7 24
Boston	7		10	4	0			5 25
Cleveland	1			6	1			6 14
Chicago	9			3	0	8		3 23
Washington	8			9	0	8		2 27
St. Louis	1			4	4	0		5 14

NATIONAL LEAGUE RECORD.

	W.	L.	Pc.
Chicago	80	37	.684
Pittsburg	69	48	.590
New York	67	50	.573
Cincinnati	62	59	.512
Philadelphia	61	59	.508
St. Louis	48	71	.404
Brooklyn	46	72	.390
Boston	43	80	.350

Yesterday's Results.
Philadelphia, 3; New York, 2.
Philadelphia, 5; New York, 4 (11 innings).
Brooklyn, 3; Boston, 2.
Brooklyn, 8; Boston, 0.
Cincinnati, 3; Pittsburg, 2.

Games Today.
New York at Philadelphia.
Brooklyn at Boston.
Pittsburg at Cincinnati.
St. Louis at Chicago.

Games Tomorrow.
St. Louis at Chicago.
Pittsburg at Cincinnati.

Games on Labor Day.
New York at Brooklyn (2 games).
Boston at Phila. (2 games).
Chicago at Cincinnati (2 games).
St. Louis at Pittsburg (2 games).

AMERICAN LEAGUE RECORD.

	W.	L.	Pc
Philadelphia	84	37	.695
Boston	72	50	.590
New York	70	51	.578
Detroit	68	54	.557
Washington	56	69	.448
Cleveland	52	68	.433
Chicago	46	72	.390
St. Louis	36	83	.303

Yesterday's Results.
New York, 6; Boston, 5.
Philadelphia, 5; Washington, 1.
Philadelphia, 2; Washington, 1.
Detroit, 7; Chicago, 3.
Cleveland, 6; St. Louis, 5

Games Today.
Boston at New York.
Philadelphia at Washington.
Chicago at Detroit.
St. Louis at Cleveland.

Games Tomorrow.
Chicago at Detroit.
Cleveland at St. Louis.

Games on Labor Day.
Philadelphia at New York (2 games).
Washington at Boston (2 games).
St. Louis at Detroit (2 games).
Cleveland at Chicago (2 games).

EASTERN LEAGUE RECORD.

	W.	L.	Pc
Rochester	75	50	.600
Newark	76	54	.585
Toronto	66	60	.524
Baltimore	66	63	.512
Buffalo	60	65	.480
Montreal	58	67	.464
Providence	54	73	.425
Jersey City	54	76	.415

Yesterday's Results.
Newark, 5; Baltimore, 2.
Rochester, 3; Buffalo, 1.
Montreal, 6; Toronto, 4.
Providence, 1; Jersey City, 0 (12 innings).

Games Today.
Baltimore at Newark.
Jersey City at Providence.
Rochester at Buffalo (2 games).
Montreal at Toronto (2 games).

Games Tomorrow.
Baltimore at Newark.
Jersey City at Providence.

Games on Labor Day.
Newark at Providence (2 games).
Jersey City at Baltimore (2 games).
Toronto at Rochester (2 games).
Montreal at Buffalo (2 games).

Well, here's hoping that it doesn't rain for the big baseball games!

Chauncey Murphey, one of the Y. M. C. A. players, has been laid up this week with a severe attack of acute indigestion.

The Dunellen team has a hard schedule before it these two days. This afternoon the borough boys play the deciding game of the series with the Plainfield team on the oval. Monday morning, they will meet the All Brunswicks on the Dunellen grounds and in the afternoon of the same day, the Caldwell A. C. team will be their opponents.

On account of the players leaving town on Monday, the Y. M. C. A. will not buck up against the West End A. C., as the opening game of the double header Labor Day afternoon. But the local fans are sure of seeing two good contests on that day for the McNulty Brothers are scheduled to play here both morning and afternoon.

With this afternoon's game with the C. R. R. of N. J. nine, the local association team completes its season. And the Y. M. C. A. bunch has made a good showing this year, too.

The Giants kind of knocked at the door for admission to the "Can't Come Back Club," yesterday, by dropping two games to the Philadelphia Quakers. But Congressman Fowler also made out his application for admission last night in the Plainfield theatre.

"Smiling" Jimmie Montross will have his hands full in the pitching department today and Monday. He will twirl against the Plainfield nine this afternoon and then will oppose the Caldwell A. C. in the box Monday afternoon. Manager Adams, of the Dunellen team, says that Jimmie wanted to pitch the Monday morning game for the borough boys, too, but he thought it would be too much on the pitcher's strong arm.

McCroskey, a twirler from New York city, will be on the mound for the Dunellen team Monday morning.

And what do you think about those Brooklyn Trolley Dodgers taking two games from the Beaneaters yesterday? The two teams are now in the race for the wrong end of the handle of the National League banner, and every game counts.

Delehanty, the crack second baseman of the Detroit Tigers, did some great stick work in yesterday's game against the Chicago team. Out of four times at bat, he made a single, a double, and a home run. Cobb was also there with three hits in as many times at bat.

The Bound Brook team has a hard bone to crack today if it expects to defeat that Somerville nine. Both aggregations are playing the speediest sort of ball and the contest is sure to draw a big crowd.

There is a lot of baseball interest in the little town of Dunellen these days and the culmination of it has resulted in the married men of the borough challenging the single, care free citizens to a game on Monday afternoon at 1:30 as an opener to the big contest of the day. There are lots of benedicks and non-hubbies who have enrolled their names among the eligible ones and there is going to be a hot time in the old town on Monday.

Plainfield Bottling Works

M. LATZKO, Prop.

U. S. Revenue Taxed Wholesale Liquor Dealer.

27 Somerset St., N. Plainfield. 5th District N.J.

Distributors for

Feigenspan Brew & Anhauser-Busch

A very large assortment, consisting of all grades of domestic as well as imported Rhine, Moselle, French, Spanish and Hungarian Wines and Brandies in bottles, as well as in casks always on hand.

BREWERY BOTTLING
EXPORT BEER SAAZER BEER
WUERZBURGER BEER

All orders received will have prompt attention.

Goods forwarded through the entire State of New Jersey. Express charges prepaid by us.

Royal Granite Steel Ware

Best for the kitchen. Guaranteed absolutely Pure and Safe to use.

Fruit Jars, Jelly Glasses, Stone Pots and Jugs

FOR SALE BY

H. E. Gayle Hardware Co.

GENERAL HARDWARE and HOUSEFURNISHINGS

TEL. 298 FRONT ST. and PARK AVE.

The Plainfield Fur Store

which was here last year is now occupying the same place,

178 EAST FRONT STREET

The fur stock which is made in our factory through the summer will be the largest and most up-to-date display ever shown in Plainfield. Thousands of our former customers will testify to the quality of our goods.

Remodelling and alterations a specialty. Watch for our opening September 1st.

The Plainfield Fur Store,
178 East Front Street.
CHARLES KURTZMAN, Propr etor.

$10 ONE WEEK MORE for Our Ten Dollar $10
SUIT SALE

Your choice of $12, $14, $16, $18 Suits—good values.

Don't Forget Our Clean-Up Sale of Trousers.

Werner Clothing House
206 W. FRONT ST.

R. W. BARNES
217 PARK AVENUE 'PHONE 1519-W

Groceries, Fresh Fruits and Vegetables

Peanut Butter, Queen Olives by the measure, Sweet and Sour Pickles, Fancy Cheeses, Boiled Ham, Smoked Salmon.

GO TO
MOORE & SCHEELEIN MARKET
for Fresh Jersey Meats and Poultry; also Fresh Jersey Vegetables. Extra Low Prices for Cash.
104 North Av., cor. Park. Tel. 463-R

Putnam & De Graw
MEN'S, WOMEN'S AND CHILDREN'S HOSIERY.

"Lion" Shirts, good assortment, at - $1.00
"Royal" Tooth and Talcum Powder - 10c
Auto Veils, special - - - 50c

FALL IS NOT HERE BUT FALL HATS ARE
SOFT and STIFF - - 2.00 and 3.00
Jas. R. Blair

GOLF.

Although the amateur championship tournament of the United States for this year is still to be played, the wires are already being worked in several localities regarding the blue ribbon event of 1911. It may be stated without fear of contradiction that the Oakmont Country Club, near Pittsburg is going to make a bid, and the writer is also informed that the Buffalo Country Club has aspirations the same way. Before Buffalo can talk championship, however, it must needs become an active member of the association. The Deal Golf and Country Club, which entertained the metropolitan delegation so royally last week, is also desirous of having the national.

At the annual meeting of the parent body in New York winter before last, Deal tried to secure the plum but was turned down. Later, when it became evident that Brooklyn was going to be the choice this year, the Deal golfers resigned themselves to their fate, but at the time stated they hoped heir claims would be considered in 1911. All hose who took part in the metropolitan tournament last week were enthusiastic over the condition of the course, and the professionals agreed that with a little trapping it could be brought up to every championship requirement.

Speaking of good courses, an enthusiast, who recently returned from Denver, where he saw the trans-Mississippi championship tournament decided, declares that the course there is the best he ever saw. He even goes so far as to place it ahead of Myopia. This is what he says in part:

"They have the best fair green I have ever seen anywhere, as their adjustable system of irrigation gives them water any place they want and at all hours. It beats the natural rainfall all to pieces."

Additional Sporting News on page 3.

N Y. AMUSEMENTS.

The New York Hippodrome opens for the season tonight with a big new triple bill entitled "The International Cup," "The Ballet of Niagara," and "The Earthquake," produced under the direction of R. H. Burnside, invented by Arthur Voegtlin and supplied with music and lyrics by Manuel Klein. Several hundred people have been added to last year's tremendous cast making the greatest number of performers ever seen together on the Hippodrome stage. The first of the three spectacles, "The International Cup" furnishes some entirely new and original stage effects including the flight of an airship and a yacht race, in which two full-rigged racing vessels are seen in motion. In this part of the program the circus is given and Marceline and Slivers Oakley help to furnish the fun. Performing bears, lions and elephants appear on the stage at one time. There are twelve big circus features in all. The second part of the program is given up to "The Ballet of Niagara"—an American ballet founded on a legend of the Iroquois Indians and presenting excellent opportunities for gorgeous costumes and scenery. The last spectacle on the bill is entitled "The Earthquake." The scenes are laid in South America, and here again Mr. Voegtlin has seized the opportunity for colorful and effective scenic setting. In this piece the great water tank is brought into requisition and the climax of "The Earthquake" is a Tidal Wave which is in keeping with all the splendid water spectacles which have preceded it. The Hippodrome show is without doubt the biggest entertainment of its kind in the world.

TICKET SCALPING KILLED AT TRENTON'S GREAT FAIR.

New System of Disposing of Reserved Seats Has Been Big Success.

One of the few amusement enterprises that have been successful in protecting their patrons from ticket scalpers is the Trenton Fair association. Last year a new system was introduced that worked out so admirably along this line that the management decided then and there to adhere to it in the future.

Reserved seats will be sold only through the mails, and all orders must be sent to Holmes La Rue, agent, box 105, Trenton, N. J. The advance sale will begin Tuesday, Sept. 13, and each order must be accompanied by cash, certified check, postal or express money order payable to the Interstate Fair association.

All orders will be filled according to the postmark on the envelope beginning with Sept. 12. No more than six tickets will be sold on one order.

Except on Thursday the price for reserved seats will be 50 cents for the grand stand and $1 for the clubhouse. Thursday the prices will be $1 for the grand stand and $2 for the clubhouse.

Under this system scalping is impossible and an absolute square deal is accorded to every patron.

The Danish Lutheran church will hold a picnic on Monday at Christopher Lundback's new residence, Fairmount and Park avenues.

Monday being a holiday, the Plainfield Graded Union will meet at the Y. W. C. A. rooms on Tuesday afternoon. Miss Lounsbury will teach the primary lesson and Mrs. L. R. Schofield the Junior lesson.

THE DAILY PRESS.

Plainfield, N. J., September 3, 1910.

MR. FOWLER'S RAVINGS.

Vainly scheming to make a wide-open breach in his party for his own selfish purposes, regardless of the cost to the Republican party, of which he makes pretense of being a loyal member, Charles Newell Fowler, the eloquent, egotistical and erratic one, is waging a campaign of mud-slinging and vilification that would become the cheapest demagogue. Instead of excusing his absenteeism in Congress; instead of explaining his record as an enemy of organized labor; instead of frankly confessing that all this rot and nonsense he fulminates about Cannonism is due to his mortified pride in being deposed as chairman of a Congressional committee where he had outlived his usefulness or had never been useful to his country; instead of being honest with the voters and giving them some tangible and sound arguments why he deserves, why he has earned, a renomination for a ninth term, he is pursuing a campaign of rancor and abuse that would bring the blush to the decent self-respecting voter.

As the Elizabeth Journal said editorially the other day: "Congressman Fowler's campaign was begun on the low level of personal vilification, mean insinuation and the most repulsive kind of attack on the members of his own party. He has not only kept up this kind of campaigning, but by his example has incited others to mud-slinging, slurring and carelessness of assertion."

That Mr. Fowler who forgets that he is not talking to a Kansas audience, but to a sane and intelligent Jersey constituency, has demonstrated that he is unworthy of the people's confidence, must be perfectly clear to every thinking man who has heard or read his vain, bombastic and yellow utterances. Take for instance the buncome he handed out here last night, as in his wild flights he gave vent to this ludicrous talk:

"The man who would stoop down into the gutter of infamy and say to any of these honest and thinking men who express an opinion so and so, 'I want you to go over to the interests of so and so,' is a mean contemptible soul." Is there a man in this community to be fooled by such bosh? Is there a living soul here who does not believe that that accusation may be laid only at the doors of Mr. Fowler's henchmen? The men of Plainfield know who are using the whip, who are able to control the votes of scores of loyal friends of Judge Runyon to such an extent that at their bidding, or because such voters crave their favor they are willing to betray a true friend, a capable candidate.

Now, just one more reference to this wild-eyed and feverished brained candidate. In a deceptive explanation why the Republican papers of the district, Union Morris and Warren counties, are supporting the candidacy of Judge William N. Runyon for the nomination, he uttered last night what he knew and what his audience knew to be an outrageous slander on newspaperdom. He said: "It is the duty of the newspapermen to go around among the people and gather the honest opinions of men so far as possible and give expression to these opinions in a fair, unbiased manner and not to allow the opinion of the people to be subverted by the payment of $100 or $200." Was ever a more vile aspersion uttered? Were there any evidence to support such a serious accusation, the newspaperman referred to should be driven out of the profession, for he is unworthy of an honorable calling. If Mr. Fowler knows as a fact what he insinuates to be true, it is his duty to expose such a creature. And this paper suggests that he come forward and name the man he accuses.

Headquarters for
Gibson's
RYE.
E. C. Westcott, Agent.
115 East Front Street.

Drake Business College
Individual Instruction Given to Backward Students.
English, Bookkeeping, Arithmetic, Shorthand, Typewriting and all other commercial subjects.
Special Course in Business Penmanship.
Day and Evening Sessions now open. New students may enter Monday, August 29, or any school day thereafter. Catalogue on request. Send for enrollment blank.
112 East Front street, Plainfield.

BOROUGH OF NORTH PLAINFIELD, N.J.

SALE OF LANDS FOR UNPAID TAXES.

Notice of Adjournment.

Public notice is hereby given that the sale set for this day was adjourned to **Monday, the Third Day of October, 1910,** at the same time and place as set forth in notice of sale.

GEO. F. BROWN, Collector.
Dated, Bor. of North Plainfield, Sept. 1, 1910. 9 3 6

Woodhull & Martin Co.

CLOSED ALL DAY MONDAY, LABOR DAY

"Saturday Bargains"

Men's Neckwear—New fall tubular four-in-hands, reg. 50c goods. . . . . 3 for $1.00

Bed Outfits—Including white enamel bed, all iron spring and soft top mattress; Saturday, complete for. . . . $6.98

Children's Stockings—"Wunderhose" brand, guaranteed for 4 months. 4 Prs. in a box, reg. $1.00, Sat. 79c

Ladies' Collars—Fine linen embroidered, latest styles, Saturday. 19c

Children's Sweaters—All wool, coat style, in red and grey, Saturday. 49c

Men's Negligee Shirts—Made of fine madras, 59c and 69c grades, for. 43c

Fruit Jars—Royal, with lightning tops; pint and quart sizes, Saturday, each. 7c

Men's Silk Socks—The famous Onyx brand, black, tan and grey; extra special Saturday. 48c

Ladies' Wrappers—Dix make, good quality percale, $1.50 quality, Saturday. 93c

Writing Paper—Initial fine linen finish. Envelopes to match; reg. 50c box Saturday for. 29c

Refrigerators—Your choice of any style on Saturday, less 20 per cent. from the regular price.

Trunks—Saturday you can buy any trunk in the store for 10 per cent. less than the regular price.

Cotton Blankets—Extra quality, white with fancy border, 11-4 size, Saturday. 98c

Fine Lamps—Central draft burner, with 10 in. opal shade, reg. $1.50, Saturday. 95c

Madras Shirtwaisting—Beautifully mercerized, 27 inches wide, 25c value for. 15c

Auto Veils—All silk chiffon, with hemstitched ends, the latest colors; reg. $1.25 quality for. 89c

Ladies' Stockings—Black lisle, fancy embroidered, reg. 50c quality for. 38c

Sozodont Tooth Wash—A regular 25c bottle Saturday for. 17c

Cups and Saucers—Fine Austrian China, handsome decorations, reg. price $2.00 a dozen; Saturday, per ½ doz. . 69c

Combs and Barettes—In shell, amber and grey, odds and ends of goods worth up to 25c each; Saturday. 7c

Ladies' Petticoats—Made of fine quality black Satine, Saturday. 49c

Dining Chairs—Box frame, leather seat, solid oak, usually $1.98, Saturday. $1.59

Wash Suits, Wash Dresses and Parasols—Saturday we offer you your choice of anything in these lines for just one-half of the regular selling price.

This Week for Wall Paper Bargains

Our fall line of Wall Paper is arriving and in order to make room we are offering a lot of up-to-date patterns in fine quality papers at Astonishing prices. Just the chance to re-decorate your room or entire house at a small cost. Bring your measurements this week and share some of these great Bargains.

Our Fall Stock of
PIANOS
-:-:-:- Is Here -:-:-:-

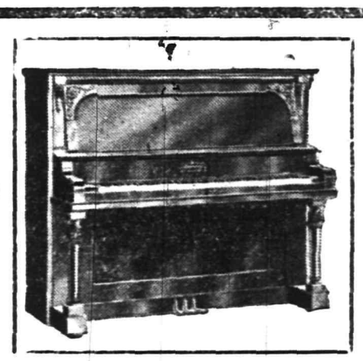

Note the Values You Will Find

SOLE AGENTS FOR THE KIMBALL PIANOS IN NEW JERSEY

HALLET & DAVIS PIANOS

NO BETTER Piano made; selling cost reduced to a minimum; used and endorsed by the world's greatest artists.

Prices $365, $375, $400, up to $450, in the Uprights. $650 for Empress Grand.

No deviation from the above prices, which easily saves you from $75 to $150.

CONWAY PIANOS

THIS Piano is a distinguished one, distinguished for its splendid scale, good solid tone and beautiful case designs. The scale of the Conway is that of an inverted grand, and has the deep, rich, singing quality which was formerly only obtained in a grand piano.

PRICES
$300 to $350

CONWAY PLAYER-PIANO at $585
and the
LEXINGTON at $495

(Club Plan), are other good values—the best at the price.

FREE LIBRARY OF MUSIC

The question of expense of music has been solved here. Hallet & Davis customers are under no added expense for their music. We allow each purchaser to exchange rolls in our library at any time without charge.

HALLET & DAVIS PLAYER-PIANOS

THE perfection of the new 88 note Hallet & Davis Player is such that it meets every requirement of the performer, be he player or non-player of the piano. This instrument responds to the slightest volition of the performer. Allow us to demonstrate the strong features of this new player.

PRICE
$750

LEXINGTON PIANOS

HERE is a Piano that is thoroughly reliable. Honest in tone, quality, construction and price. The range of prices at which these pianos are sold places an excellent piano within the easy reach of all. Let us show you a Lexington.

PRICES RANGE
$250 to $315

TERMS Our Pianos are all PLAINLY MARKED, and of course we have but ONE PRICE, which is the lowest. We grant easy payments, extending over a number of years when desired.

Excellent Instruments for $5.00 Monthly.

SONG BOOK FREE

We will be glad to mail you a copy of our book of 50 old favorite Songs FREE if you mention this paper. If interested in Pianos, ask for our art catalog and illustrated book on Piano Construction.

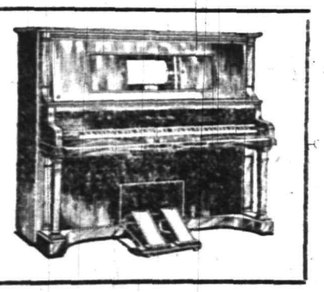

Hallet & Davis
PIANO COMPANY
ONE OF THE LARGEST PIANO MANUFACTURERS IN THE WORLD
170 EAST FRONT ST. PLAINFIELD, N. J.

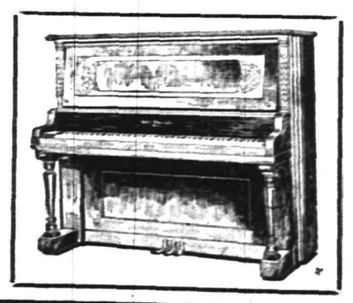

ADVERTISE IN THE DAILY PRESS

TRUNKS! TRUNKS!

In our large and complete line we can surely please you, as we buy the best made goods---always neat in appearance, extra well made, very desirable, in fact the very best **Trunks, Cases and Bags** at the lowest prices just now.

Shirley & Johnston
BABCOCK BUILDING

SHRINKAGE AND RAINSPOTS

on Suitings and Dresses may be avoided by having the goods **Steamsponged**, before making the same up. We have machines, solely constructed, for this kind of work.

We also can give all ripped apart goods, intended to be made over, a fresh, new look by re-dressing and re-finishing the same, whatever may the nature of the goods need.

Keller's Cleaning & Pressing Establishment
'Phone 857-J 125 Park Ave.

Plainfield Savings Bank

SOUND ADVICE

START A BANK ACCOUNT

Copyright 1909 by C. E. Zimmerman Co. No. 45

If you were to ask advice of every successful man in the world, he would tell you to have a bank account.

4 Per Cent. Interest

CITY NATIONAL BANK

4 PER CENT. INTEREST. on Savings Accounts, all amounts above $10.00.

3 PER CENT. INTEREST on Checking Accounts when the daily balance averages $500.00 and above.

YOUR ACCOUNT INVITED

Capital - - - - - $150,000.00
Surplus and Profits (All Earned) - $265,000.00

ORGANIZED 1864

THE FIRST NATIONAL BANK OF PLAINFIELD.

A COMMERCIAL BANK WITH SAVINGS and SAFE DEPOSIT DEPARTMENTS.

FOUR PER CENT. INTEREST PAID ON SAVINGS ACCOUNTS.

No Safer Investment Than a Savings Account
Borough National Bank Book
$ Economical
$ Conservative
Management
4% Compound Interest
33 Somerset St.
NORTH PLAINFIELD

AT
"THE FOUNTAIN"
Specials for Thursday and Friday
Sundaes a la Mode
CRANE'S PHILADELPHIA ICE CREAM
T. S. Armstrong
THE APOTHECARY Cor. Park and North Aves.

A Chapter in Stelle History

By O. B. LEONARD

CHAPTER III.

In the two former chapters of the Stelle family of Piscataway, Middlesex county, N. J., their origin has been given. Poncet and wife, Eugenie Stelle were the founders of the line in America. Of their seven children born in the new world after leaving France, their oldest child, Benjamin, settled in Middlesex county near New Brunswick, on the Raritan river. Through his descendants only is the Jersey line being traced in these few chapters. This oldest son became a minister of the gospel, pastor of the Piscataway Baptist church, publicly constituted 1689. At his death, 1759, there survived him (besides his two daughters Susannah Hull and Rachel FitzRandolph) three sons, Deacon Benjamin, Captain John and Rev. Isaac Stelle. Their mother, Mercy, had passed away in 1746, after all of her children had grown up and were married. It is not unquestionably settled what immediate family she belonged to. It has been generally agreed that it was the Drake lineage. But "Mercy" was a cherished name for daughters of the early Dunn, Dunham, Pyatt and Hull households. Yet the strongest claim for maternal ancestry is Mercy Drake as daughter of George Drake and wife, Mary Oliver. This is confirmed by the frequent occurrence of the Christian name of "Oliver" throughout the subsequent descendants of the Stelles.

This third chapter will record some of the numerous offspring of Rev. Isaac Stelle, youngest son of Rev. Benjamin and Mercy Stelle. Rev. Isaac Stelle was born February 6, 1718. Just after reaching his majority he married Christiana Clarkson, whose license to marry is dated April 22, 1740. She was a daughter of substantial members of his father's parish, John Clarkson and wife, Bithia FitzRandolph (of Joseph and Hannah. She became the mother of seven boys and two girls, all but one son and one daughter lived to mature years and raised large families. She died Sept. 27, 1778. A very flattering obituary of her amiable and Christian virtues was printed in the Philadelphia and New York newspapers of that time. Her funeral sermon was preached by her husband's bosom friend, Rev. Benjamin Miller, of the Scotch Plains church. His text was Ezekiel xxiv:16. The journal notice states she was in the fifty-fifth year of her age and had early made a public profession of Jesus Christ, and adorned the same with a becoming life. Rev. Isaac Stelle, for over thirty years had an active and useful life in religious affairs. His usefulness was not confined to his own church and congregation. Before his ordination to the Gospel ministry in 1751-2, and subsequently, for several years, he assisted his father in pulpit and pastoral duties. When the aged man of God ceased from his earthly labors in 1759, the son was invited by the mother church to take the full charge of the pastorate. This he did at once and for twenty-two years continued the faithful minister of this ancient people. In company with Rev. Benjamin Miller, of Scotch Plains, he used to visit frequently the young and feeble churches of the denomination throughout New Jersey and adjacent colonies. He was highly esteemed for his wisdom, sound judgment and pulpit gifts. With Miller and Gano, of New York, they were spoken of as "burning and shining lights." He must have been a man of more than ordinary vigor and consecrated piety to have been able to render so much assistance in other fields of Christian usefulness. The instances at our command are too numerous to mention in this brief outline of the multitudinous labors in which he took conspicuous part.

After his wife's death in 1778, he married again, January 5, 1780, Katharine Green. All his nine children were by the first marriage. He died October 9, 1781, in the 63rd year of his age. There survived him his last wife with six sons and one daughter (of the former union) as cited in his last will made 1781 and probated same year on seventh of November.

Of the seven children of Rev. Isaac Stelle, their son (1) Ambrose, died Feb. 28, 1760, and daughter (2) Mercy died Aug. 14, 1777; neither one being married. (3) Benjamin, born in 1742 was prepared for college at Hopewell Academy, N. J., entered Princeton and graduated in the class of 1766. He soon afterward located in Providence, R. I., and established a thriving Latin school. He married Hudah Crawford and had two daughters, the younger one Mary B., became the wife of Hon. Nicholas Brown, the benefactor of Rhode Island College to which institution his name was given and has ever since been known at "Brown University." While living in Providence he was a clerk in many years of the old Baptist church, of which President James Manning was pastor. He lived to be over seventy years and died in 1819.

(4) Mary Stelle, daughter of Rev. Isaac was born in 1754, Oct. 14. She married Aug. 15, 1780, Thomas Manning (son of Captain Nathaniel and Mary) and had six children, Mercy, Isaac, Stelle married Rachel Banker, had 11, Jeptha, married Elizabeth Stelle (of Isaac and Mary Crow), Capt. William and John Manning. She died March 29, 1837, and with her husband lies buried at Metuchen, N. J.

(5) John Stelle, son of Rev. Isaac, born 1745, was licensed Dec. 19, 1768, to marry Hannah De Bon Repos, a descendant of the Huguenot family. The first of this French name to settle in America was Rev. David de Bonrepos, pastor of the exiled colony at New Rochelle, N. Y. He had a brother Elie Debon Repos (1685-1734). The only children of John and Hannah Stelle known to the writer were Hudah, Christiana and Lewis, and nothing more has been recorded of the family except that they went south.

In another chapter or two will be narrated the descendants of the four sons of Rev. Isaac Stelle, who furnished by far the largest list of the family name. These sons were Abel, Joseph, Oliver and Samuel Stelle.

—Use Press Want ads. They pay

Fresh Dressed Poultry.
Broilers, Fowl or Spring Ducks right off our own Farm. Prices reasonable. We invite inspection of dressing. No scalding, all DRY PICKED, PINNED, SINGED and CLEANED perfectly inside. Deliveries Tuesdays and Fridays. A trial is solicited. Drop us a card.
Grace Poultry Farm
Somerville, N. J.

Watchung Express Co.
Incorporated.
120 Madision Ave. Tel. 1064-M-2
All Orders Promptly Attended To.

DEMOLLI'S
DELICIOUS
DAINTIES
Desirable for every occasion
Demolli's Ice Cream
Delivered everywhere at all hours
CATERERS
CONFECTIONERS
and FRENCH BAKERS
331 West Front street
TELEPHONE 257

MONEY TO LOAN
When a small or large sum of MONEY is needed why not consult us? Our reputation as RELIABLE BROKERS for the people has been made by HONORABLE DEALING and COURTEOUS TREATMENT. Our business is loaning money upon furniture, pianos, etc., without being disturbed, each customer receiving a written statement showing amount advanced, number of payments to be made, and the DISCOUNT if paid before full time. Everything explained at our office or representative will call and give all particulars upon request.
Household Loan Co.,
148 EAST FRONT ST., PLAINFIELD, N. J.
Office Hours 8 A.M. to 6 P.M.

DRY CLEANING
for the Particular!
NONE BETTER.
Evening Gowns, Lingerie Dresses, Blankets, Laces, Curtains, Bonnets and Gloves, cleaned by our process are fresh as new.
COATS RE-LINED AND REPAIRED.
PRESSING OF MEN'S CLOTHES A SPECIALTY.
Mary A. Brown
218 West Second Street.
Tel. 1549-W.

PROF. HERR'S SCHOOL
PLAINFIELD BUSINESS COLLEGE
AND SCHOOL OF ENGLISH
NOW OPEN
Fall Term begins SEPT. 1st.
Day and Evening Sessions.
Bookkeeping, English, Shorthand and all other subjects needed in a reliable Business Training.
INVESTIGATE this School thoroughly before you decide.
A. S. Herr, Prin. and Prop.
Woodhull and Martin Bldg. tu-th-s

WM. SCHORB & CO.
Plainfield's Second-Hand Furniture Store
Household Goods Bought and Sold.
That Pair or Set!
We mean the one you wish to sell!
You mean the one we have for sale!
Courteous and liberal treatment to all.
Drop in.
Prompt response if you write or 'phone.
120 Madison Ave., Jackson Bldg.
Telephone 1064-M 2

Auction Rooms
The Murray Auction and Brokerage Rooms, cor. Park Ave. and 4th street, near C. R. R. station, dealers in Real Estate, Furniture, Modern and Antique, Bric-a-Brac, Silverware Jewelry, Musical Instruments. We buy anything and everything in good and clean condition, and repair lame furniture. 18 years experience in buying and selling and conducting auction sales. 'Phone 666.
C. MURRAY, auctioneer.
3 14 tf

A. M. RUNYON & SON, UNDERTAKERS.
482 Park Avenue. Telephone No. 40. Office open day and night. Office of Hillside Cemetery.
New York Office—50 Great Jones St. Tel. call 3345-Spring.
New York Embalmers License—1220. New York Registered Licensed Undertaker No. 315.

Established 1874
P. CASEY & SON.
UNDERTAKERS AND EMBALMERS
Office 116 Park Ave., Tel. 884-w. Res., 417 W. 3d St., Tel. 903-r. Office open day and night. N. Y. office 10 E. 124 St. Tel. 2094 Gramercy.

H. DE MOTT
UNDERTAKER.
56 Somerset St. 'Phone 1128-W

R. J. BOURKE
Funeral Director.
Tel. 1583-W 410 Madison Ave.

Chas. L. Stanley,
159 East Front St. Phone 928
Headquarters for choice Cut Flowers and Potted Plants. Floral design work a specialty.
33,000 feet of glass. South Ave

L. L. MANNING & SON.
STEAM GRANITE WORKS.
Corner Central Ave. and West Front St. Opposite First Baptist Church.

ENGAGEMENTS.

Mrs. Thomas W. Bakewell, of this city, announces the engagement of her daughter, Euphemia, to Mr. Henry Wyckoff Brower, of East Ninth street.

DIED.

POPE—On Saturday, September 3, 1910, Laura E., widow of A. D. Pope and daughter of the late John and Ellen V. C. King.

Funeral services from the residence of her son, George W. Pope, 407 New street, Tuesday, September 6, at 2:30 p. m.

PEACHES
BARTLETT PEARS
This Is the Week for Canning
and we have elegant Fruit
and the prices are right.
NEUMAN BROS.
---GROCERS---
Watchung Ave. and Fifth Street
CLOSED ALL DAY LABOR DAY.

MONO
Fireproof Storage Warehouse.
Separate Rooms, Fireproof Partitions. Clean, Dry, Secure.
Inspection Invited—Open 8 a. m. to 6 p. m.
FURNITURE REMOVED WITH CARE.
Telephone 522-W. Opposite freight depot.

Classified Advertisements

Help Wanted—Female.

LACE RUNNERS AND FINISHERS WANTED; ALSO LEARNERS TAKEN; STEADY WORK ALL YEAR ROUND. APPLY NAT LEVY & CO. 339 WATCHUNG AVENUE. 6 2 tf

WANTED—A competent dressmaker by day; good fitter; references. Address P. R. 9 3 2

WANTED—A competent white girl with Plainfield reference as cook and laundress in family of two. Address P. O. Box 772. 9 1 4

COOK wanted; experienced white woman; good references; wages $30. Apply 541 Stelle Ave. 9 2 tf

WANTED—A first-class cook; best of reference required. Call 537 E. Front street, evenings.

WANTED—A general houseworker. Apply 96 Mercer Ave. 9 1 3

WANTED — Experienced cloak saleslady; good salary and steady position for the right party; answer at once. Address Experience, care Daily Press. 9 2 2

WANTED—Millinery apprentices wanted. Apply A. E. Force & Co. millinery department. 9 2 tf

WANTED—White girl for general housework; small family; first-class wages to competent girl. Call 836 W. Seventh St. Monday or Tuesday. 9 2 3

WANTED—Good white cook who will assist with laundry. Mrs. Calkins, 929 Madison Ave. Apply at 821 Central Ave. 9 1 3

SALESLADY wanted in stationery store. Address "Stationery," care Press. 9 1 3

WANTED — Girl for general housework. Apply 941 Kensington avenue. 9 1 3

GOOD plain cook wanted; white; no washing. 105 Rockview Ave. 9 1 tf

COOKS, waitresses and general houseworkers wanted at once. Mrs. Keller's agency, 22 Somerset place. Phone 196-W. 8 25 1 mo

For Sale or To Let.

MODERN new home in desirable locality for sale or rent; seven rooms; all improvements. Address Auto, care Daily Press.

FOR SALE OR RENT—7-room house; all improvements; $25. Apply D. F. Dugan, 511 E. Seventh St. 9 3 tf

FOR SALE OR TO LET—Seven-room house, No. 630 E. Second St.; all improvements; rent $25. Inquire owner, 348 E. Second St. 9 2 tf

Employment Agency.

CENTRAL Employment Registry, 430 Watchung Ave., phone 1347-L. We endeavor to supply only reliable help, and have a constant demand from first-class families for those with good references—men and women. 9 2 1m

EMPLOYMENT Agency, Mrs. Keller, 22 Somerset place, the oldest and most reliable, (all nationalities). 'Phone 196-W. 7 1 tf

Situations Wanted—Male.

PRINTER wants position; prefers press room work. Address Printer, care Press. 9 3 3

YOUNG man, can operate and repair gasoline car, desires position; references. Write or call 524 West Second St. 8 31 6

Miscellaneous.

THE EXCHANGE, No. 325 West Front street. Tel. 901-R. Largest display in furniture, rugs, bedding and general household goods in the city. Cash or liberal credit. An honest man's promise to pay—that is all we ask. 1 5 tf

PHOTOGRAPHS taken in the home; portrait work of children a specialty. N. S. Wardner, 610 Division St. 'Phone 100-W. 6 20 tf

H. H. BUTLER, D. V. S.—Pet animals a specialty. OFFICE AT GORMLEY'S Riding School, Kensington avenue, near Putnam. Telephone 194 (cut out for reference). 1 8 tf

AT Mme. Frederics, Gowns, frocks, etc., will be made for half price during August and September. All work ready on time. Only high-class work turned out. Phone 412 L. 48 Crane place. 8 4 2m

WM. C. BURKE & BROS., moving vans and storage; furniture removed city or country. Office, care of Tabscott Bros., 138 North avenue. Tel. 753. 8 13 1 mo

WANTED—At once; three white cooks; also several general houseworkers. Central Employment Registry, 430 Watchung Ave. 9 2 3

STORE your furniture with the Plainfield Storage Company; reasonable rates. Orders left for moving vans, Nagle's, Front and Grove Sts. 1 7 tf

HIGH-GRADE upright pianos bought for cash or taken on sale at 5 per cent. commission; bargains guaranteed; $50 up. Call New Jersey Piano Co. 315 W. Front street. 8 26 1 mo

WORTH READING—Headstones for $15 to $50 and a neat monument for $75 to $250, at Townsend's, Fourth and Richmond streets. Main line trolley passes office. 9 1 3

BEFORE selling your furniture see Latourette, 16 West Front St. tf

TURN in your old auto tires for new ones at the Plainfield Auto Tire Co., 407 Watchung avenue 8 21 tf

P. H. LATOURETTE, auctioneer, sales promptly attended to; satisfaction guaranteed. 326 West Front street. 2 10 tf

Real Estate Agents.

REAL ESTATE for sale or rent. Edmund Rushmore, 212 Park avenue; also Singer building, New York. 5 16 tf

THOSE desiring to own a farm should consult one who has been selling farms for years, and he is yours truly, William Henry Rogers, 136 Park avenue, Plainfield. Telephone 44. tf

REAL ESTATE for sale, rent and exchange. Insurance in strong companies at lowest rates; money loaned on real estate. Thickstun & Emmons, 197 North avenue. tf

Help Wanted—Male.

WANTED—Experienced winders and weavers; also good twister and enterer. Apply Watchung Silk Co. 9 1 3

4 FIRST-CLASS carpenters wanted; union men. 241 Leland Ave.

EXPERIENCED middle-aged man wanted in grocery. 196 Somerset street. 9 2 3

WANTED—Gardener, with greenhouse experience; permanent employment for good man. 924 Field avenue. 8 30 tf

Real Estate Wanted.

VACANT LOTS WANTED IN EXCHANGE FOR IMPROVED PROPERTY; GIVE FULL DESCRIPTION AND PRICE. ADDRESS EXCHANGE, CARE PRESS. 9 1 tf

For Rent.

FOR RENT—Ten-room corner brick house; all improvements; September first. Call 439 West Sixth St. or 111 West Fifth St. 8 19 tf

NEW six-room house for rent; all improvements; Arlington avenue. E. Beys. 8 16 1 mo

TO LET—8-room house with all improvements. Apply 607 Berckman street. 8 25 12

TO LET—Two apartments. No. 314 East Front street; every modern improvement; 5 minutes from center of town. C. D. Manning, 183 North avenue. 8 23 tf

FOR RENT—An apartment of 6 rooms; all improvements; steam heat. Apply F. Linke. 8 30 6

FOR RENT—6-room house; city water; $15. Laramie road; Beys. 8 24 1 mo

TO LET—8-room dwelling and barn, No. 316 East Front street; all improvements; 5 minutes from center of town. C. D. Manning, 183 North avenue. 8 23 tf

FOR RENT—4 rooms with wash tubs; nice yard. Apply F. Linke, 227 West Front St., Plainfield, N. J. 8 30 6

FOR RENT—New 11-room house; all improvements; near St. Mary's College; $30. Geo. Strathie, R. D. 4, Somerville. 9 3 3

FOR RENT — New, artistic, healthy homes; 715 Midway; 7 rooms, inc. bath, $22; 722 East Second St., 7 rooms, inc. bath $30; 738 East Second St., 8 rooms, inc. bath, $35; all improvements; lawns and gardens. L. V. F. Randolph, 741 East Front St. 9 2 7

TO LET—5-room cottage at South Plainfield; $10 per month. Brookside Farm, South Plainfield. 9 3 3 s w s

FOR RENT Watchung Ave., 8 rooms, modern house, hot water heat and all other improvements, terrace lawn; fine location; 10 minutes out; $30. 8-room house, East Sixth St., all improvements, good location; $30. New 6-room apartment house, all improvements, East Fifth St.; $30.; New 5-room flat, all improvements except heat, East Sixth St.; $18. Also have 3 or 4 6-room houses, West Side, $15. Who wants them? I. E. Giles, 35 Grove St. 9 3 2

TO LET—House; all improvements; 22 W. Randolph Rd. Inquire Manning, 1309 E. Randolph Rd. 9 2 3

FOR RENT—Sept. 1; 371 West Fifth street; 7 rooms and bath; all improvements; $22.50. Reis, 131 West Second street. 9 2 5

TO LET—6-room house; all improvements. Apply 722 East Seventh street. 9 3 6

THREE rooms to let; all improvements; in exchange for meals; at 424 West Front street. 9 3 3

TO LET—Three unfurnished rooms for light housekeeping; improvements. 418 E. Sixth St. 9 3 3

HOUSE TO LET—724 W. Front St.; 202 Manson place; 1424 Willever St. Geo. Fisher, 224 Manson place. 8 31 tf

TO LET—House, 984 Hillside, near Prospect Ave. 8 30 tf

FOR RENT—For six months, thirteen-room, attractive, modern furnished house, with barn; best location. Address House, care Press. 9 3 tf

TO LET—7-room house; all improvements; gas and electric lights. Iquire 434 W. Fourth St. 9 2 3

FOR RENT—9-room house, handsomely decorated throughout; electric, gas and heat in every room; open plumbing, large reception hall; lot 50x185, with barn; excellent location; Prospect place, near Washington avenue. See Mr Vanderhoef at Woodhull & Martin's. 6 10 tf

TO LET—New house six rooms, all improvements; 221 Leland avenue. Apply 719 Richmond street. 8 1 tf

TO LET—Half of house; 7 rooms; improvements; newly painted and papered; centrally located. Inquire Neuman Brothers. 4 12 tf

THE finest apartment in town to let; double floors, hot water heat and all decorated; 6 rooms and bath. Emerson and Second street. 4 13 tf

TO LET—Flat, Jackson building. Inquire Fred Endress, 941 West Sixth street, or janitor. 5 11 tf

Money to Loan.

MONEY TO LOAN on bond and mortgage. Mulford, opposite depot. 12 28 tf

MONEY to loan on first mortgage. Louis A. Clement, lawyer Babcock building. 8 29 6

MONEY TO LOAN on bond and mortgage. Charles L. Moffett, attorney, Woodhull & Martin building. 6 9 tf

MONEY to loan on bond and mortgage. J. T. Vail. 4 9 tf

MORTGAGES placed on good security. Francis J. Blatz, First National Bank Building. 8 21 tf

$25,000 TO LOAN at 5 per cent. in sums to suit, on good mortgages. Elston M. French, 171 North avenue. 9 19 tf

For Sale.

FOR SALE—At a bargain a high Amesbury trap, red running gear, tan upholstering. 761 Kensington avenue. 5 12 tf

FOR SALE—Lots on Union street, near Arlington avenue; also lots on West Seventh street; convenient to trolley. J. T. Vail. 9 27 tf

FOR SALE—At the Plainfield Glove Store, 58 Somerset street, a fine real kid glove embroidered, in tans, black or white. H. Texier. 1 3 tf

A FEW more motorcycle tires left at $6 each. Plainfield Auto Tire Co., 407 Watchung Ave. 6 21 tf

PIANO—Lady will sell her almost new upright grand piano, used only six months, for $135 cash; cost $350. Address Rare Chance, box 783, Plainfield. 9 2 3

FOR SALE CHEAP—Two large American flags, one new, other slightly used. Can be seen at 240 East Ninth street or address "Flag," same address. 9 2 3

FOR SALE—Fine saddle pony at a bargain; going out of city. 'Phone 406-R or call at 836 Sherman avenue. 9 2 3

FOR SALE—A well bred carriage horse; splendid animal for ladies' use; price $150; not afraid of trolleys, autos, or trains; ask to see "Major" at Netherwood Farms, Front St., care Mr. Lindsay. 8 31 6

FOR SALE—Team of horses; harness and three wagons; horses suitable for any kind of work; wagons can be used for carting stone, hay or farming. Geo. Roth, R. F. D. No. 2, Somerville, N. J. 9 1 3

FOR SALE—At East Millstone, N. J., coal and feed business, including all real estate and personal property now used in operating this same business; along with gas engine, grinding mill, pear meal sifter, shafting, pulleys, belting, and all other equipment, such as horses, wagons, harness, office fixtures, 2 Bedrick upright hay presses, derrick for unloading coal direct from boat; in fact everything complete for doing large business; price $3,000, or will exchange for other property. I. E. Giles, 35 Grove St. 9 3 2

OLD papers for sale; put up in packages of 100 copies for 10c. Apply at this office. tf

FOR SALE—6-room house, with store. 364 Grove St. 8 31 1

Rooms and Board.

DESIRABLE front room and board to let; all conveniences; small private family. 2 Washington Ave. 9 1 tf

NICE room to let; very reasonable price; all conveniences. 442 W. Fourth St. 9 2 3

TO RENT in private family, nicely furnished hall-room; steam heat; use of bath and telephone; central location. Address M. I., care Press. 9 3 3

ROOM on first floor, with private door; suitable for office of any kind; gas and heat; 124 Elmwood place. 9 1 6

PRIVATE family can accommodate one or two boarders. Address M. L., care Press 8 29 6

ONE single and two double rooms, with excellent board; near station. The Plainfield, 515 Park avenue. 8 24 tf

FURNISHED room with board; table board. Telephone 418-L. 440 W. Front St. 8 29 1 mo

DESIRABLE rooms to let with board; hot water heat. Miss Kline, 21 Sandford avenue. 8 24 tf

THREE nicely furnished rooms with private bath; also two rooms with bath; single and double rooms with board; table guests accommodated. Apply 132 and 134 Crescent avenue, Mrs. Waldorf. 8 18 tf

GOOD accommodations; low rates; Boyce's Hotel, 97 Somerset St. tf

CONNECTING rooms, with board. Mrs. Hellstrom, 312 East Seventh street. 4 6 tf

TO LET—Light, airy, furnished room; all improvements. Inquire 334 East Fifth street. 3 5 tf

FURNISHED rooms, light and airy, in nice neighborhood, near centre of town. 225 East Fifth St. tf

Wanted Miscellaneous.

WANTED—Horses and cows to pasture. Brookside Farm, South Plainfield. 8 30 6

WANTED—Blacksmiths to look over our stock of hoof pads and solid carriage tires. Plainfield Auto Tire Co., 407 Watchung Avenue. 6 21 tf

WANTED — Gentleman's saddle; good condition; give price. Address Cheap. Press office. 4 30 tf

Lost and Found.

LOST—Back comb on Ninth St., between Second place and Putnam avenue, or on Putnam avenue, between Ninth and Richmond Sts. on Friday, Sept. 2; reward if returned to 551 Woodland Ave. 9 3 2

LOST—Horsewhip in Hillside cemetery or on Woodland Ave; reward. Address Hedden's Livery Stable. 9 1 3

Hahne & Co.'s 52nd Anniversary

Great State Store's Huge Celebration

Two Weeks Beginning Tuesday, September 6th, Continuing to September 17th

A "Birthday Party" of Gigantic Proportions

Elaborate Decorations! Magnificent Electrical Effects! Great Street Parade Tuesday, Sept. 6th. Musical Festival Thruout the Celebration! Many Souvenirs Free to Visitors! See the Great Birthday Cake!

Anniversary Sale of Extraordinary Magnitude!

Many thousands of dollars' worth of new and worthy merchandise will be offered at unprecedentedly low prices—every department participating in the celebration with the biggest attractions it was possible to secure for this most notable event.

History will be celebrated—history will be made! A cordial invitation is extended to the entire State to be with us.

Hahne & Co., Broad, New and Halsey Streets, Newark, N. J.

SUNDAY IN THE CHURCHES

Baptist.

First—Rev. Dr. J. A. Chambliss, pastor—10:45, communion and preaching by Rev. Dr. S. J. Skevington, of Newark; 9:30, Sunday-school and men's Bible class; 7:45, preaching by Dr. Skevington.

Park Avenue—Rev. Gabriel Reid Maguire, pastor—10:30, communion and preaching by the pastor, subject, "Take Heed How Ye Hear"; 2:45, Bible school; 7:45, preaching by the pastor, subject, "Christian Character."

Temple—Rev. J. W. Musson, pastor—11:00, preaching by the pastor, "True to the Truth;" 9:45, Sunday-school and Baraca class; 7:00, Christian Endeavor; 7:45, preaching by the pastor, subject, "The Call of Matthew."

Mt. Olive—M. W. Vaughan, D. D., pastor—11:00, preaching. 3:00, Sunday-school; 7:30, preaching.

Ebenezer—Rev. G. E. Scruggs, pastor. 11:00 a. m. and 8:00 p. m., preaching; 3:00, Sunday-school.

Calvary—Rev. G. W. Bailey, pastor—10:45, preaching; 3:30, Sunday-school; 7:45, preaching.

Shiloh—Rev. Edward Roberts, pastor, preaching at 11:00 a. m. and 8:00 p. m.; 3:00, Sunday-school.

Reformed.

Trinity—Rev. John J. Broek, pastor; Rev. Dr. Cornelius Schenck, pastor-emeritus—10:45, preaching; Rev. Dr. T. L. Gardner, 9:45, Sunday-school; 6:45, Christian Endeavor, topic, "Christ Our Savior," leader Ralph Martin; no evening service.

Netherwood Reformed Church, Leland and Midway avenues—Pastor, Rev. Royal A. Stout—9:45, Sunday-school; 11:00, preaching by the pastor; 7:15, Christian Endeavor or prayer meeting; 7:45, preaching by the pastor.

German—Rev. C. H. Schneegas, pastor—10:45, preaching in German; no evening service.

Marconnier chapel—Rev. J. Tucker Lansdale, pastor—11:00, preaching; 3:00 Sunday-school; 7:45, preaching.

Presbyterian.

First Presbyterian—Rev. Dr. Charles E. Herring, pastor—no services, church closed.

Crescent Avenue—Rev. Dr. John Sheridon Zellie, minister—10:30, morning service, preaching by Rev. T. C. Beattie, of Pasadena, Cal.; primary department Sunday-school 11:45; the evening service will be omitted until the middle of September.

Hope chapel—Rev. L. R. Howard, pastor—10:30, no preaching service; 2:30, Sunday-school; 8:00, preaching by Kenneth Miller.

Warren chapel—Rev. J. O. McKelvey, pastor—11:00, preaching by the pastor; 9:45, Sunday-school and Bearean Bible class for men, E. E. Parvin, teacher; 8:00, preaching by the pastor.

Bethel chapel—Rev. F. D. Tildon, pastor—Services 11 a. m., 3 p. m., Sunday-school; 8, preaching.

Episcopal.

Grace Church—Rev. E. Vicars Stevenson, rector; Rev. Elory G. Bowers, assistant. 7:30 a. m., Holy Communion; 11:00 a. m., Morning Prayer, Litany and Sermon. First Sunday, Holy Communion and sermon; 4:00 p. m., organ recital; 4:30 p. m., Choral evensong and sermon.

Church of the Heavenly Rest—Rev. Cortlandt H. Mallery, rector—8:00, Holy Eucharist, 9:45, Sunday-school; 11:00, matins and sermon (Holy Eucharist first Sunday in the month); 7:30 p. m., Evensong and sermon.

St. Stephen's—7:30, low celebration; 9:45, Sunday-school; 11:00, matins, litany and sermon; 7:45, evensong.

Holy Cross Church—Rector, Rev. Geo. A. Warner. Early celebration of Holy Communion at 7:30 every Sunday morning; 9:45, morning prayer and sermon; 7:45, evensong and sermon. On the first Sunday of the month a second celebration of Holy Communion at the 11:00 o'clock service. No evening service tomorrow.

Grace Church Colored Mission—E. Seller Salmon, minister in charge—11:00 a. m., matins and sermon; 8:00 p. m., evensong and sermon; holy communion on third Sunday each month, at 7:30 a. m., by the rector.

Methodist Episcopal.

First—Rev. Dr. Charles M. Anderson, pastor—11:00, communion and preaching by the pastor; 10:00, Sunday-school; 7:00, Epworth League; 7:45, preaching by the pastor.

Monroe Avenue M. E.—Rev. Charles S. Kemble, pastor—11:00, preaching by the pastor, subject, "Kindness;" 9:30, Sunday-school; 7:15, Epworth League; preaching by the pastor, subject, "A Great Savior."

Grace M. E.—Rev. Ora J. Shoop, pastor—9:45, Sunday-school; 11:00, communion and preaching by the pastor, subject, "They Were All Waiting for Him;" 2:30, Sunday-school; 7:45, preaching by the pastor, subject, "Making a Name."

Mt. Zion A. M. E.—Rev. John T. Diggs, pastor—11:00, preaching by the pastor; 2:30, Sunday-school; 8:00, preaching.

Roman Catholics.

St. Mary's—Rev. Bernard M. Bogan, rector—Masses, 6:30, 7:30, 8:30, 9:30, 10:30 a. m.; Sunday school at 2:30; vespers at 3:30.

St. Joseph's—Rev. William H. Miller, rector—Masses at 8:30 and 10:30 a. m.; Sunday-school at 3:00; benediction of the blessed sacrament at 3:30.

Congregational.

Congregational Church—Rev. C. L. Goodrich, pastor—no services, church closed.

Swedish Evangelical Pilgrim church—Rev. Theodore Englund, pastor—10:30, Sunday-school; 4:00, Young People's meeting; 8:00, preaching.

Friends.

Meeting house, Watchung avenue and Third street—Meeting First-day at 11:00 a. m.

Lutheran.

St. Peter's Lutheran—Rev. J. Duerschner, pastor—Grove street and Mercer avenue—9:30, Sunday-school; 10:30, English service, first Sunday in each month; all other Sundays, German services.

Swedish Lutheran—Rev. John Estlund, pastor—Grove street and Mercer avenue; evening service only at 8:15; song service.

First Church of Christ, Scientist.

Babcock Building—Service 11:00 a. m.

Unitarian.

All Souls'—Rev. A. C. Nickerson, pastor—Church closed until second Sunday in September.

Not Classified.

Salvation Army—Captain and Mrs. Hewitt officers in charge—11:00, Holiness meeting at the hall; 3:30, Sunday-school and Bible class in hall; 6:30, Young People's Legion Meeting; 8, p. m., great evangelistic service in the Hall, to be conducted by Col. John Dean, principal of the New York Training College.

Plainfield Rescue Mission—In W. C. T. U. rooms, 7:45, good speaking and special music by the Bethany Rescue Circle, of Brooklyn.

West End Tabernacle—8:00 p. m., gospel address; 3:00 p. m., Sunday-school.

Wilson Memorial Chapel—10:45 a. m., 8 p. m., gospel service.

The Italian Mission of First Presbyterian church, 409 East Third street—preaching every Sunday at 10:30.

—Use Press Want Ads.

Arrival and Departure of Mails

PLAINFIELD POSTOFFICE.

June 15, 1910.

NEW YORK MAILS.
Arrive—6.30, 8.00, 8.40, 11.45 a. m., 1.30, 2.30, 5.00, 5.30, 8.30 p. m., 12 midnight.
Close—6.30, 8.00, 9.00, 10.30, 11.50 a. m., 2.00, 3.50, 5.50, 7.10, 7.45, 9.00 p. m.

SOMERVILLE AND EASTON.
Arrive—8.40, 10.00 a. m., 12.30, 3.15 and 7.00 p. m.
Close—8.00 a. m., 12.35, 1.30, 4.30, 5.00 p. m.

PHILADELPHIA DIRECT.
Arrive—6.30, 8.00, 8.40, 11.45 a. m., 12.30, 2.30, 7.00 p. m.
Close—6.30, 8.00, 11.30 a. m., 12.35, 2.00, 3.50, 5.50, 7.45, 9.00 p. m.

THROUGH FAST MAIL FOR EAST.
Close—11.50 a. m., 3.50, 7.10 p. m.

DIRECT THROUGH FAST MAIL FOR WEST.
Close—6.30, 11.30 a. m., 1.30, 5.00 and 7.45 p. m.

DIRECT SOUTHERN MAILS.
Close—6.30 a. m., 12.35, 3.50, 5.50, 7.45 and 9.00 p. m.

PENNSYLVANIA, WEST OF EASTON.
Close—6.30 a. m., 12.35, 1.30, 5.50 p. m.

ELIZABETH, DIRECT.
Arrive—8.00, 8.40 a. m., 1.30, 2.30, 5.30 p. m.
Close—8.00, 9.00, 10.30 a. m., 12.35, 2.00, 5.50, 9.00 p. m.

NEWARK, DIRECT.
Arrive—8.00, 8.40 a. m., 1.30, 2.30, 5.30 p. m.
Close—6.30, 8.00, 9.00, 10.30 a. m., 12.35 2.00, 3.50, 5.50 p. m.

DIRECT MAILS TO SEA SHORE RESORTS DURING SUMMER.
Close—6.30 a. m., 1.00 and 3.30 p. m.

WATCHUNG.
Arrive—1.00, 6.45 p. m.
Close—9.00 a. m., 5.30 p. m.

WARRENVILLE.
Arrive—1.00 p. m.
Close—9.00 a. m.

SUNDAY MAILS.
Office open from 9.30 to 10.30 a. m.
Mail closes at 6.15 p. m.

E. H. BIRD, P. M.

AUTO TIRES

Repaired and Recovered

All Repairs Guaranteed at

Ira F. Trautman

129 NORTH AVENUE

Telephone 151

Notice to Owners and Paperhangers

I have bought out a large dealer in wallpaper who had to have money and will sell the stock at from four cents per roll up, or I will paper your rooms for $4.00 up; furnish everything. You will have one-half million papers to select from. Come any time from 7 a. m. to 9 p. m. Saturdays 12 m.

J. NATHANSON,

Painter and Paperhanger

107 Watchung Avenue, Near Front Street

SMALLEY BROS.

147 North Avenue.

BUTCHERS

CHOICE MEATS.

GAME IN SEASON.

ROASTING AND BROILING CHICKENS A SPECIALTY

Orders called for and delivered.

Telephone 88-A.

HOTELS

HOTEL WALDORF

EAST FRONT STREET.

HENRY WINDHAM, Prop.

Gottfried Kruger's Extra Beer on draught. Imported Wines, Liquors and Cigars. Hotel accommodations and private Dining-Room.

G. J. WEINMAN CAFE

213 Park Ave., Tel. 1527

HOTEL KENSINGTON

NORTH AVENUE

UNDER NEW MANAGEMENT

HOUSE THOROUGHFY RENOVATED

SUNDAY DINNER From 12:30 to 2 P.M. 50c

THE Hotel IROQUOIS

Conducted on the European Plan

Park Ave. and Second St.

Advertisements

—FOR—

New York Herald, World, Times, Sun, Journal, Telegram, American, Brooklyn Eagle

—and—

Newark Evening News

Received at

The Daily Press

AT REGULAR OFFICE RATES

JOS. F. BURKE

718 Monroe Ave. Tel. 145-R.

Successor to Mrs. John Brown

General Contractor and Grader

Cesspools and Vaults Cleaned

Satisfaction Guaranteed.

Positively the only odorless Excavator in the City.

Estimates cheerfully given.

Leave orders at J. T. Vail's, North avenue., 'Phone 204.

Postoffice Box 718.

For prices address

FRANK BURKE, Manager.

825 W Third St. Tel. 1306-W.

John Lo Presti's

405 Watchung Avenue.

Come and try our Home-made Ice Cream, delivered to any part of the city.

Fruit and Confectionery.

Cigars and Tobacco.

'Phone 440-J.

PLAINFIELD WINDOW CLEANING CO.

H. MERSTRICH, Prop.

Stores, Offices, Private Residences, New Buildings, Cleaned, Scrubbed and Oiled. Office, 145 East Front Street. Tel. 864-J.

PAINTERS AND DECORATORS.

Take a Look in our Window and you will be convinced that the latest in interior work—Aerochrome Washable Wall Decoration—is very handsome and effective.

Woolston & Buckle

Painters and Decorators

143 NORTH AVENUE.

THE REASON

I have the confidence of the public is because I never take a contract at a figure too low to enable me to do the work properly and give permanent satisfaction to the customer. It may cost you a little more in the beginning, but a great deal less in the end.

James C. Hansen

Decorator, Paper Hanger & Painter Dealer in Wall Paper, Paints, Oils, Glass, &c., &c.

141 East Front St Tel. Call 346

M. WARREN

PAINTER, DECORATOR and PAPERHANGER

85 SOMERSET ST.,

opposite Sangerbund Hall.

J. HIMMELFARB,

Ladies' Tailor and

Fashionable Dressmaker

I desire to thank my friends and patrons for their past patronage and to inform them that I have connected myself with Mr. J. A. Fass, of The Paris, 214 West Front street, telephone No. 877-L, where I shall be pleased to serve them as in the past.

Health Is Wealth

Various boards of health, government inspectors and sanitariums everywhere urge the use of manufactured ICE.

Why? BECAUSE it is pure. We manufacture the purest Ice that can be produced and sell no other. PRICES REASONABLE.

CRYSTAL ICE Co.

MacDONALD & IVAMY, Exclusive Handlers.

307 Arlington Ave., 'Phone 1023

Central R. R. News Stands.

You can get it at the C. R. R. News Stands, both depots. Plainfield Daily Press and Elizabeth Journal, on sale at both stands. Philadelphia Morning, Evening and Sunday Papers. Largest assortment of Magazines and Weekly Papers in the city. Back numbers procured. Brooklyn Papers, English Publications. Daily and Sunday Papers delivered. Orders left at stand receive prompt attention. Open Sundays.

EDUCATIONAL.

The Hartridge School

West Seventh Street, corner of Arlington Avenue.

A Private School carefully graded throughout. Number in each grade limited.

WILL RE-OPEN SEPTEMBER 26

Kindergarten.

In charge of two teachers.

Elementary Department.

For girls through the seventh grade. For boys through the fourth grade.

Boys' Department.

In charge of Master. For boys above fourth grade.

Academic Department.

Five grades—General course and College Preparatory. Special teachers of French, German, Art, Music and Calisthenics.

Gymnasium.

In-door play-room and bowling alleys for rainy days. Large out-door play grounds.

EMEYLN B. HARTRIDGE, A. B., Principal.

8 17 tf

Mr. Leal's School FOR BOYS

will RE-OPEN on

TUESDAY, SEPTEMBER 20TH.

Main school prepares boys for college. Junior Department cares for boys from nine to thirteen years of age.

Teachers all men and all college graduates.

Full information may be obtained from the principal, JOHN LEAL.

PLAINFIELD SEMINARY

A Private School for Girls

Will Re-open on

Thursday, September 22nd

Primary and Academic Departments

College Preparatory

Isabel S. Arnold - Principal

NEW YORK LAW SCHOOL

Day School | 174 Fulton St., N. Y. City | "Dwight Method" of Instruction

Evening School

Near Hudson Terminal Station. LL. B. in 2 years; LL. M. in 3 years. Special course on N. J. practice. Send for catalogue.

8 4 2m eod GEORGE CHASE, Dean

Vail JEWELER AND OPTICIAN

103 Park Ave.,

calls your attention to his

Rimless Glasses.

They Look Good and You See Good.

FURNITURE,

CLOTHS,

STOVES, ETC.

LOUIS KADESH

23 Somerset Street

COAL DEALERS.

JOS. HARRIGAN

OLD COMPANY'S LEHIGH COAL

929 South Avenue

Telephone 193

A SQUARE DEAL to the Consumer

is what I am giving to ALL who purchase their Coal of me.

I am selling the very best grades of LEHIGH COAL, full weight, well screened and as free from slate as it is possible to obtain it.

My price is as low as consistent with high grade coal and a square deal.

A trial order will convince you.

'Phone 1569

Rich'd Parrott, Jr.

686 South Second St.

TenEyck & Harris,

Dealers in

LEHIGH VALLEY COAL

Office Stewart's Drug Store, 318 West Front Street Telephone 543-w.

Coal I have on hand some very fine hard and Medium Coal. All kept underneath. Pea Coal. **Coal**

10 cents a ton reduction on cash orders.

L. A. RHEAUME

143 East Fourth St. Telephone 80-W

Yard, 674 South Second St. Telephone 231

GEORGE O. STEVENS

747 West Front St.

R. L. CLINE

(Successor to C. H. Rugg & Co.)

Best Quality Lehigh Coal

Yard and office 430 West Third St. Tel. 78

TenEyck & Kelley

Successors to Keeley Co.

COAL

741 SOUTH AVE. Tel. 1155

E. B. Maynard's

Tonsorial Parlors. Electrical Massage for face and hair. First-class work. Children's Hair Cutting a specialty.

Tel. No 75R.

141 NORTH AVENUE.

From a Man's Point of View

Having strolled into the room unconcernedly, the mere man paused in surprise. His eyebrows went up. Nobody paid the slightest attention to him.

At one table his wife was pounding doggedly, determinedly, with a little hammer, at something placed upon what looked like an old-fashioned bread-board. At a card table the young woman from three floors above hammered viciously with a little mallet at another bread-board. Between them, upright in a rocking chair, the young woman from the floor below wrinkled her fair brow as she tied mysterious knots in what looked like a heap of straw brought in from the barn loft.

"Excuse me," said the mere man, "but is this room No. 205, or isn't it? One gets so confused in a family hotel, you know—"

"Don't be any more foolish than you can help!" interrupted his wife, between poundings. "We're just doing Christmas things!"

"Oh!" said the man.

"It's brass work," explained his wife. "We are making electric-light shades, the perforated kind. At least Mrs. Tryem and I are. Flossie, however, is doing raffia work."

"Well," said the man, strolling over to the basket weaver. "I'm glad that one of you picked out a lady-like style of fancy work. It sort of gives tone to the assembly and takes the edge off the remarkably crude and brutal heartiness with which my wife and Mrs. Tryem are conducting a perfectly good imitation of a foundry. How have you noisy people squared yourselves with the persons in the rooms above, below and on either side of you?"

"Why," explained Mrs. Tryem, "we don't know who's above us and the man on the left is out and the woman on the right is deaf, so it's all right."

"I am so glad it's all right," said the man. "If they telephone up from the office, telling us to quit the racket or get out, I can just explain in a few brief, well-chosen phrases that they needn't worry because it's all right and that I was told so on excellent authority. What odd ideas women have! Taking a nice shiny piece of brass and spoiling it by punching holes all over it so they can hang it up and obscure what little light an unobstructed electric bulb gives!"

"But they are dreadfully pretty," protested his wife.

"Of course, that's different," admitted the man. "Give us beauty, even if we don't have light. It reacts on your soul and character, you know. I heard that once in a lecture and I've always remembered it, because the lecturer had such weird whiskers. But, say—you're way behind time! I can think of several ways in which you could simplify that work. That stiletto thing pounded by hand gets in only thirty or forty punches a minute. Just take your sewing machine, put in an extra heavy needle without any thread and let 'er go. Why, you could finish a whole shade in an hour!"

Mrs. Tryem gazed at him with speculative, fascinated eyes, but his wife looked scornful. "The chief charm of these things," she said, "is that they are hand work. Machinery-made stuff is always horrid. What could we do with the extra time if we did save it? We'd just have to find more things to do and for all you know they might be worse than this!"

"Then by all means don't," interupted the man, in haste. "Take just as long to do these as you choose. Do you leave the edges raw that way or do you put on ruffles of Irish crochet or what? Otherwise I don't see what you are ever going to do with all the yards of stuff you've been crocheting. Do you have stated times to pound your fingers or how do you arrange that? Nobody has smashed a finger since I came in, so I consider the entertainment a frost!"

"I can pound one of yours to jelly if you'll bring it over here," suggested Mrs. Tryem invitingly. "It might give you something to think about so you wouldn't continue to waste time as you've done the last ten minutes!"

"Anyhow," retorted the man, "it won't be a month before somebody will put on the market a machine that will punch the entire pattern on a dozen shades at one time with one punch and then you'll hate yourselves to think how you slaved! Flossie, here, little ladylike Flossie, is disturbing no one but herself with her work. If she chooses to tie harmless knots in pieces of straw, she just shall, bless her heart! You can burn up straw, you know, and get rid of it, but it's harder to dispose of brass. Of course, people can dig a hole in the back yard and bury it, but in cold weather the ground is so frozen—"

"See here!" cried his wife, with poised hammer, "would you very much mind going down and talking to some of the men in the smoking room for about an hour?"

"Indeed, no!" said the mere man, with injured spirit. "Not when you have turned my happy home into a boiler factory. Of course, against Flossie I have no grievance. She can string straws for hours if she wants to!"

"Aren't men perfectly horrid!" said Flossie as the mere man closed the door after him.

More Wheat Used at Home.

Wheat exports of this country are declining because the home consumption is increasing.

CENTRAL STATION ELECTRIC POWER

If Central Station Electric Power will operate your machinery just as satisfactorily and at less cost than you can do it yourself, isn't that the kind of power you want?

With Central Station Power you have no boiler room charges to meet, no coal bills to pay and no ashes to get rid of. You can save money on floor space rental, on insurance, on water, on oil and other incidentals.

Let our representative tell you the advantages of Central Station Power as applied to your particular needs. A card will bring him to your office.

PUBLIC SERVICE ELECTRIC COMPANY

COWPERTHWAIT'S "RELIABLE" Carpets and Furniture

EVERYTHING FOR HOUSEKEEPING

"OVER HALF A CENTURY IN BUSINESS."

73 & 75 MARKET ST. NEWARK, N.J.

FEATURES: "The Portland Range," the KING of Ranges. Cowperthwait Sanitary Bedding—Our Own Production. The Old Reliable Sewing Machine—Sold on Easy Payments.

READY!

The Pick of FALL'S Latest, Most Attractive and Worthiest Ideas in

FURNITURE, Carpets, Rugs,

and Everything ELSE for Housekeeping

Newest Patterns-but the same OLD Standard of LOWEST PRICES and the EASIEST TERMS known to the Furniture trade

Every Price in Plain Figures. Pay Cash and Take 10% Off, or, Use Credit and Take a Year or More to Pay.

COWPERTHWAIT AND VAN HORN COMPANY

FOUNDED BY AMOS H. VAN HORN

Buy Your Tools at GRIFFEN'S

and get the best that money can buy. Whether for your daily work or for small jobs around home you want just this kind of tools and we have them of every description at the fairest prices.

A Word About Hardware

Not only our tools but our hardware of all kinds is what we can honestly sell you as the best. Because it is. This is one of the finest and up-to-date hardware stores in the State and—to have grown this big, we must have pleased and kept on pleasing our customers.

YOU cannot do better than to buy at Griffen's, because you are always sure that every dollar you spend here buys one dollar's worth of honest value and then some. Once more, because we guarantee every claim we make on what we sell you.

A. M. GRIFFEN

119—123 East Front Street Plainfield, N. J.

Two 'Phones 6—214

TRY A PRESS WANT AD.

PEACHES

Are now in season. I have a large stock of Brandies which preserves and flavors the fruit. Our place of business is the most fully equipped and stocked establishment of its kind in the State, and is always open for public inspection.

Preserving recipes given free to customers.

Frank Linke's Family Liquor Store

227 W. Front St.

New Jersey Central

Trains Leave Plainfield

For New York—2.10, 3.41, 5.41, 5.36, 6.00, 6.27, 6.55, 7.25, 7.28, 7.45, 7.46, 7.55, 8.00, 8.11, 8.30, 8.36, 8.43, 9.29, 9.59, 10.55, 11.52 a. m., 12.00, 12.19, 12.42, 1.09, 1.27, 2.32, 2.44, 3.09, 3.50, 4.12, 4.33, 5.53, 6.29, 6.45, 7.09, 7.33, 8.27, 9.27, 9.40, 10.15, 10.36, 11.28 p. m. Sunday—2.10, 3.41, 5.41, 7.23, 7.58, 8.52, 9.34, 9.45, 10.32, 11.52 a. m., 12.40, 1.09, 1.24, 2.01, 2.41, 3.09, 3.24, 4.29, 5.41, 6.35, 6.48, 8.13, 8.27, 8.25, 9.42, 10.28, 10.36 p. m.

For Newark—5.36, 6.27, 6.55, 7.07, 7.28, 7.46, 8.11, 8.36, 8.43, 9.29, 9.59, 10.55, 12.00 a. m., 12.42, 1.27, 2.32, 3.09, 4.12, 4.43, 5.53, 6.29, 7.38, 8.27, 9.40 p. m. Sunday—7.23, 8.52, 9.34, 9.45, 10.32 a. m., 12.40, 1.24, 2.01, 2.41, 3.24, 4.29, 5.41, 6.48, 8.13, 9.42, 10.36 p. m.

For Easton, Bethlehem, Allentown and Mauch Chunk—11.23 p. m. 5.18, 8.17, 9.43 a. m., 2.00, 5.23, 5.46, (6.37 p. m., Easton only). Sundays—5.45 a. m., 1.58, 5.46, 7.05 p. m.

For Wilkesbarre and Scranton—5.18, 9.43 a. m., 5.46 p. m. Sundays—5.45 a. m., 5.36 p. m.

For Long Branch and Asbury Park etc., 3.41, 7.46, 10.55 a. m., (1.27 Saturday only), 4.43, 5.53, 11.28 p. m. Sundays—3.37, 8.52 a. m., 3.24, 8.13 p. m.

For Lakewood and Atlantic City—3.41, 9.29 a. m., (12.42 Saturdays only), 1.27, 3.09, 3.50 p. m. Sundays—(7.23 Lakewood only), 9.45 a. m., 2.01 p. m.

For Philadelphia—7.13, 7.39, 8.45, 9.13 10.43 a. m., 12.13, 12.42, 1.39, 2.14, 2.45, 5.13, 6.44, 7.43, 8.50, 9.46 p. m., 1.20 night Sundays—5.45, 8.45, 9.53, 10.39, 10.43 11.42 a. m., 12.42, 1.44, 2.45, 3.42, 4.55 5.39, 6.44, 7.43, 8.50, 9.46 p. m., 11.2b, 1.20 night.

For Baltimore and Washington, Daily —8.45, 10.43 a. m., 12.42, 2.45, 5.44, 7.43 p. m.

W. G. BESLER, Vice Pres. & Gen. Mgr. W. C. HOPE, Gen. Pass Agt.

For $1.50

per month we will clean and press 4 suits and one overcoat. Call for them and deliver the same. Payable $1.50 per month.

Repairing and altering neatly done Suits to order $20 and up.

Howard W. Cobbs

(Successor to Leslie M. Cobbs.)

146 E. 5TH St. 'Phone 461-L near Woman's Exchange.

Kindling and Grate Wood

Cedar Posts and Bean Poles. Prompt deliveries. Orders received at 89 SOMERSET STREET.

JOHN MOBUS

P. O. Box 320. Telphone 19-F-42.

J. C. POPE & CO., INSURANCE AGENTS

110 E. Front St. Plainfield, N. J.

ALEX. LUSARDI.

Foreign and Domestic Fruits, Choice Confectionery, Nuts, Cigars, etc.

211 W. Front St. Tel. 507-W.

Notice of Primary Election.

Notice is hereby given that in each election district of the four Wards of the City of Plainfield a Primary Election will be held on

TUESDAY, SEPT. 13, 1910,

from one to nine o'clock p. m., for voters to express their preference for United States Senator, and to nominate candidates for the following offices:

For County officers: Three Members of the General Assembly and one Coroner.

For City Officers, at Large: One Mayor, two Members of the Board of Chosen Freeholders, one Member of the Board of Education, one City Judge; and from each of the four Wards a Member of the Common Council and a Constable.

From each of the First and Third Wards two Members of the County Committee, and from each of the Second and Fourth Wards three members of the County Committee; and from each of the First, Second and Third Wards three members of the City Committee, and from the Fourth Ward four members of the City Committee.

From the First and Third Wards two members of the County Committee; and from the Second and Fourth Wards three members of the County Committee of the Democratic Party.

Also to nominate in each election district delegates to the State and Congressional Conventions for 1910 of the respective parties.

Notice is hereby given that the following places have been designated for the primaries to be held on the above mentioned date:

FIRST WARD:

First District: At No. 138 North Avenue.

Second District: At No. 545 East Third Street.

SECOND WARD:

First District: At No. 319 Watchung Avenue.

Second District: At No. 420 Richmond Street.

Third District: At No. 1102 South Avenue.

THIRD WARD:

First District: At Fisk's barn on Arlington Avenue between Seventh and Eighth Streets.

Second District: At Neuman's barn, corner Spooner and Essex Sts.

FOURTH WARD:

First District: At No. 204 West Second Street.

Second District: At No. 672 South Second Street.

Third District: At No. 9-1 West Third Street.

JAMES T. MacMURRAY, City Clerk.

Dated, Plainfield, N. J., Sept. 3, 1910.

9 3 2 s

Advertised Mail Matter

E. H. Bird, P. M.

Aug. 29, '10.

Brankly, Mrs. R B.	Hackett, Mr. Wm.
Bennett, Walter	Hillis, Edw. B.
Burke, Miss	King, Miss Millie
Blanchard, Miss Lulsita Scudder	Knight, Mrs. M. A.
Cooper, Mr. John	Myers, Mr. John
Carter, Ella	Mitchell, Miss E.
Cook, Mrs. Agnes	Moe, Ethel M.
Clarke, Miss B.	Prescott, Mrs. E R.
Clement, Miss L. S.	Rooney, Miss M.
Clawson, Mr.	Rasvall, Miss H.
Demavans, L. M.	Rogers, Mrs. Nora
Davis, Miss M. C.	(2)Smith, Harry S.
Dover, Miss Edna	Serpa, Mrs. M. E.
Dickerson, Miss M.	Schafer, Mrs. John
Enright, Miss Mary	Samborn, Mrs. S.
Engle, Mrs.	Sutton Mator C.,
Ferry, Esq., C. M.	Scholl, Clarence
Ferris, Mrs.	Turner, Mrs. J.
Graahm, Miss E.	Treadwell, Miss I. L.
Grover, Miss A.	Whaling, Mrs. L.
Golf, Mrs. Wm.	Ware, Mr.
Godfrey, Mr. & Mrs. G. H.	Webb, Mrs. H.
Howe, Mrs. Geo.	Weekes, Mr. L. A.
Hull, Mr. H. J.	Walsh, Mr. H.
	Whitehall, Mrs. G.

"Please say advertised."

Groceries. Vegetables. Fruits.

With a large stock of best Groceries, constantly renewed with superior goods, and a choice assortment of Fresh Fruits and Vegetables, every customer is assured of satisfaction in quality and price.

W. W. DUNN

THE PARK GROCER

Duer St. and Lincoln Pl

To Whom It May Concern.

This is to notify the Trade in general, Hotels, Saloons, etc., that D. Loprete, of Newark, N. J., the largest Bottle Dealer in the State, has opened a Branch of his business at No. 40 Maple Avenue.

Anyone having Bottles, Papers, Iron and Metals, etc., to dispose of, call No 1055 Telephone, and same will be promptly attended to.

I have on hand all kinds of Bottles, new and second-hand.

Hotel Trade a Specialty.

Newark address, 189-203 Freilinghuysen Avenue.

William H. Pope, ELECTRICIAN

All kinds of Electrical Work done at Reasonable Prices.

116 NORTH AVENUE

McCULLOUGH'S STEAM MILL,

21 Stainer place, North Plainfield, N. J.

S. H. McCULLOUGH, Prop.

Sash, Blinds, Doors, Mouldings, Scroll Sawing, Turning, etc.

Estimates cheerfully furnished

JOHN WINZENRIED'S

Storage Warehouse

816-818 WEST FRONT ST.

Separate Rooms—Clean and Dry. Furniture removed with care.

Tel. 640-R. Residence 812 Lee place

KODAKS

Complete line of Photo Supplies.

Printing and Developing

At Doane's 115 Park Ave.

CHAS. KEIDERLING

FURNITURE PACKER.

Furniture, Trunks, Pictures, China, Glass and Bric-a-Brac Packed and Crated for Storage and Shipping. Storage Rooms to Let.

Tel. 559-J. 258 E. Front St.

Little, But Oh My!

How important! There are plenty of low-priced Typewriter oils, but they are really dear at any price. Like Col. Sellers' Eye Water, the more you use the more you have to use. The carriage sticks—the wheels won't go round, the operator gets cross and work is delayed. Don't flood your machine with oil, only a very little is needed—but it must be the right kind. The LENOX kind absolutely will not gum, will make your machine run smooth and keep your temper unruffled—try it and be convinced—Price 20 cents a bottle, sent by mail anywhere upon receipt of price.

Lenox Stationery Store

102 MADISON AVE., BABCOCK BLDG., PLAINFIELD, N. J.

Everything for the typewriter and office. Typewriters bought, sold, rented and repaired—all makes.

RAM'S HORN CAMP

HALSEY ISLAND

Lake Hopatcong

THOMAS M. MUIR notifies all young men who want to have a good time during their vacation that he has what they want at Ram's Horn Camp. Good food, boating, bathing and fishing.

Rates on application. Special dinners for Sunday excursion parties. Address

T. M. MUIR

NOLAN'S POINT LAKE HOPATCONG

ESTATE OF JOSEPH H. WRIGHT, Deceased. Pursuant to the order of GEORGE T. PARROT, Surrogate of the County of Union, made on the application of the undersigned, executors of said deceased, notice is hereby given to the creditors of said deceased to exhibit to the subscribers under oath or affirmation their claims and demands against the estate of said deceased within nine months from the twenty-ninth day of July, 1910, or they will be forever barred from prosecuting or recovering the same against the subscribers.

HERMAN TIETJEN,
AUGUST EICKELBERG,
JOHN KOENIG,
Executors.

FRANK J. HIGGINS, Proctor.

Fees $11.10.

7 30 9 s

WALKS

We Construct Them

Trap Rock, Cement Experience

R. G. BUSH

Tel. Con. 743-5 South Ave

TIMBO'S Stock for Smokers

Romeo and Juliets, La Carolinas, Bocky's, Manuel Garcias, Acker, Merrall & Condit's La Elegancias and a fine line of New York and Tampa makes. Fancy Smoker's Articles.

133-135 North Avenue.

L. Moraller & Son,

Watchmakers and Jewelers,

Watches, Clocks and Jewelry. Fine Watch and Clock Repairing a Specialty.

219 Park Ave, Plainfield, N.J.

Hoagland's Express

RELIABLE BAGGAGE DELIVERY

Office 205 Park Av. Tel. 833-w

Home Tel. 648-L.

PARQUET & HARDWOOD FLOORS

Old Floors Refinished

GEO. E. WATT

150 North Ave. Tel. 333-w

JOHN WIRTH

(Successor to Henry Liefke.)

BAKERY AND CONFECTIONERY

201-203 West Front St. Tel. 728

Orders delivered at short notice.

A. H. ENANDER

Sanitary Plumbing. Gas Fitting, Steam and Hot Water Heating.

Contractor for Sewer Connections.

125 WATCHUNG AVE.

Milady's Mirror

To prevent stringiness and the showing of ugly cords in the neck massage the throat every night with a cream made from two gills of spermaceti, two ounces of white wax, ten ounces of almond oil, forty grains of borax powdered and ten drops each of oil essences of bergamot and rosemary. A pinch of powdered camphor should be put with the cream while it is melting, or half a teaspoonful of tincture of benzoin may be added.

Before this or any other cream is applied the throat must be carefully washed at night and the cream rubbed from chin to chest with a rotary motion. This work should last for five minutes at least. At the expiration of that time the cream may be lightly wiped off and a lotion made from a pint of high proof alcohol to an ounce of tincture of benzoin applied.

Following this, the head is to be bent back as far as it will go, which should be enough to stretch the throat cords, and alternating with the backward tilt the head must droop forward until the chin rests upon the chest. Afterward the head must be twisted first to one side and then to the other, the object of these movements being to keep cords and muscles strong and elastic and prevent their sagging and so destroying the throat contour.

The cream described above may also be rubbed into hollows of the chest to fill them out.

A woman who carries her head well—that is, the chin up—is less apt to lose the beauty of her throat than one who permits her head to droop forward. As a matter of fact, the head held up, the chin in place, is a beauty not common, but adds enormously to the effect of presence and distinction. A mistake not unusual to those trying to cultivate the habit is to thrust out the chin.

The Feet and Success.

The condition of the feet has a direct influence over one's success in life. Pain and discomfort make one irritable, and people are apt to attribute the irritability to a naturally bad temper. Moreover, pain and discomfort distract one's attention from business, be this social or commercial. On every account it is of great importance to have the feet as easy as possible. These remarks are merely passing touches of a subject whose full treatment would fill a volume. And in regard to considering ways and means you must be equally concise. One rule is to have the feet sufficiently warm and pleasantly cool. Another is to keep the feet dry, not merely on account of possible chills, but because moisture tends to make soft corns and to so soften the skin that friction may cause tenderness. Footgear, including socks and their substitutes, should be neither tight nor loose, but should fit easily. Tight boots cause pain by pressure. Loose boots occasion blisters and corns by friction. The uppers must be soft and pliable to accommodate themselves to the altered shape of the feet when standing, sitting, etc. The soles should be pliable. When they are stiff the feet are either lifted off the ground without the foot soles being bent, which is tiring and makes the walk hideous, or the feet are wearied by the effort at each step to bend the boot soles.

What's What In Hairdressing.

The matter of hairdressing this summer, says an authority, as regards the big shade hat or the motor hat resolves itself into the simple proposition of trimming the face. The woman who is able to trim her face with best results will have achieved the greatest triumph in hairdressing. As for the top of the head, it doesn't show much, and a simple bun surrounded with an appropriate design in puffs or coils or braids will do.

Hairdressing for the hat is divided into three parts—the utility part, when the hair is fastened where it ought to be so that there is something to build upon; the artistic part, which is after the hat is put on and the hair is draped to meet the knot at the back of the head and secured firmly, and the gay or picturesque part, when the little pin curls are tucked in and the final fancy pins are fixed in place.

Hairdressing as it should be done takes time. You do it slowly and you take infinite pains with it, but when once it is done it is done for all day. You don't have to keep repairing it.

To Prevent Tartar.

Tartar being an enemy to sound teeth and healthy gums, care should be taken to prevent tartar from forming. Use frequently a solution of tincture of myrrh, enough in a glassful to make it milky in color. The mouth should be carefully rinsed with an antiseptic wash immediately upon arising and before going to sleep. A good wash is made by adding one or two teaspoonfuls of listerine to a glassful of tepid water, but this must not be used too constantly. Another good mouth wash is thymol, seven and a half grains; borax, fifteen grains; distilled water, one pint.

Applied Too Late

It is said that Life Insurance protection amounting to $650,000 is declined to applicants every working day in the year.

The time to apply for your policy is NOW, while you are in good health and insurable. Consult

The Prudential

about a liberal low-cost policy for yourself.

DID YOU EVER REALIZE THE DANGER ?

Did you ever realize the danger of keeping your valuables about the office or home?
Yes! Then why not make yourself more comfortable by renting a safe deposit box in our up-to-date vault of fire and burglar proof construction.
Five dollars pays the rent for a whole year.
We have larger boxes if desired.

OUR NEW STORAGE VAULT FOR TRUNKS IS UNSURPASSED.

THE PLAINFIELD TRUST COMPANY
"THE BANK THAT PAYS 4 PER CENT."

AMUSEMENTS.

PROCTOR'S
VAUDEVILLE THEATRE.
THE BEST REFINED VAUDEVILLE.
SHOW CHANGES MONDAY AND THURSDAY.
TODAY'S PERFORMANCE.
3 Marvelous Mells, original acrobats; City Comedy Four, Clever comedians; Todeska, Keating Trio, Cyclists; Delmore & Lamont Sisters, Singers & Dancers.

GOLF COURSE RULES TO BE ENFORCED

At nearly every well-regulated golf club rules are in force governing three and four-ball matches on Saturdays and holidays, and at the Plainfield Country Club there is a rule in force providing that on Saturdays three and four-ball matches are permitted to start only before 1.30 p. m., and after 3.15 p. m., and on holidays only before 9.15 a. m., between 10.30 a. m. and 1.15 p. m., from the first tee at any time while a two-ball match is waiting to play. Of course, these rules do not apply when four-ball matches are scheduled for competition.

During the summer, however, these rules have not been strictly enforced but from now on during the remainder of the season, it is the intention of the golf committee to enforce these rules strictly. At the Montclair Golf Club the committee has prepared a set of regulations and local rules which they have had printed on cards and distributed to members requesting that they carefully study the regulations which have been adopted for the purpose of preventing possible misunderstandings regarding etiquette and practice of the game, and the following under the heading of "Priority of the Course," will be of interest to those who follow the game here.

A single match (two players or a two-ball match) has precedence or right of way through three or four-ball matches (except on Sunday afternoons or when regularly scheduled.) The three and four-ball matches must give way when they see a single match approaching or on request at any time during the round.

Players in the match play rounds of a competition shall have the right of way from the first tee over those merely engaged in a handicap event or ordinary use of the links.

"A single player has no standing, and shall give way to a match of any kind." (rules of golf.) He must allow any match to pass (local rule.)

If a match fails to keep its place on the green and loses in distance more than one clear hole on the players in front, it may be passed on request being made (rules of golf). It must give way on request (local rules).

In the case of a match starting out with a clear field ahead of it, that plays so slowly as to hold up the match following on three successive tees, it must give way on request.

Players looking for a lost ball should allow other matches coming up to pass them; they should signal to the players following them to pass, and having given such a signal, they should not continue their play until these players have passed and are out of reach (Etiquette of Golf). Players signaled to go through, either on account of a lost ball or by reason of "rules of priority," must be allowed to pass out of reach before the match passed plays another stroke (local rule).

Note: Out of consideration for those following, it is the duty of players to play through under the above rules, rather than be held back and hold back the entire field that is following.

—Neuman Bros. offer exceptional opportunity this afternoon, when 100 baskets fancy canning peaches will be placed on sale at low prices. Firm will not carry fruit over holiday; it must be sold.

—Neuman Bros.' store will be closed Monday, Labor Day, but on Tuesday there will be a large display of fancy fruit of all kinds at low prices from which a selection will be easy.

PLEASING PARTICULAR PEOPLE AND

FITTING the hard to fit with GUARANTEED Satisfaction.

That's My Business

S. Weintrob
409 Watchung Ave.

John S. Lewis
Artesian Well Contractor.

Estimates Cheerfully Given.

Box 173,

Scotch Plains, N. J.

Up the HUDSON
SPECIAL EXCURSION
TO
West Point and Newburg
EVERY WEDNESDAY
Until September 14th, Inclusive
Via New Jersey Central
AND
Albany Day Line Str. "Albany"
Direct Connection at Jersey City Station.
$1.55 Train Leaves Plainfield 8 a. m. $1.55
CHILDREN 78 cents
9 3 7 10 13

—Use Press Want Ads.

Chalmers
MOTOR CARS

The Chalmers "Thirty" is the Only Medium Priced Car That Was Ever Awarded the Glidden Trophy

Never before has a car costing under $4,000 won the Glidden Trophy.

This year—the longest, the hardest, and most racking route ever undertaken—the Glidden Trophy was won by the Chalmers "Thirty" in competition with cars of more than twice its price, and rated power.

What more could you ask of any car, at any price?

With such a proof of its study and reliable quality, the demand for 1911 models is going to be even greater than last year, when the output was sold before the season was half over.

The increased demand will not effect the Chalmers policy of building cars of quality, not quantity, not how many cars, but how good, is our constant aim and effort, this is the principal reason for the fact that the Chalmers has never been defeated in any motoring event by any car of its price and power.

The 1911 Models are being delivered in order of purchase. Demonstration of new models by appointment.

A. C. Thompson Auto Co.
413-421 Park Avenue Telephone 1510

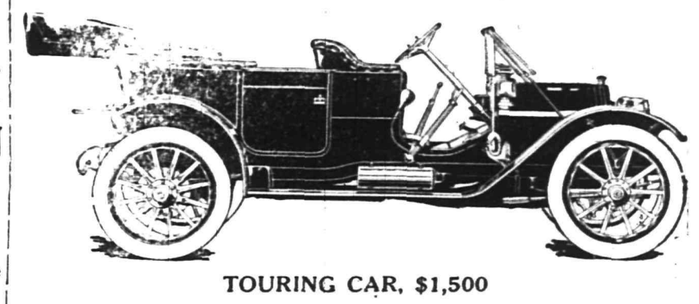

TOURING CAR, $1,500

Girls and Gifts.

The moment a girl is made to feel a sense of obligation for too costly or too frequent gifts she loses that happy sense of independence which is every young girl's right and should be one of her most carefully guarded treasures. Once lost, self-respect soon follows. Of course, there are occasionally careless or selfish girls who freely take whatever an acquaintance chooses to offer. Such girls can only learn wisdom by some unpleasant experience, if, indeed, they are capable of learning it at all.

GRAND OPENING
OF THE
PLAINFIELD THEATRE
Proctor & Sanderson, Lessees.
MONDAY, LABOR DAY, SEPT. 5th,
The Plainfield Permanent Stock Co.
WILL PRESENT

Monday, Tuesday, Wednesday,
Sept. 5, 6 and 7.
The Powerful Western Comedy Drama
"THE THREE OF US"
—in—
4 Acts by Rachel Crothers.

Thursday, Friday, Saturday,
Sept. 8, 9 and 10.
The Best Dramatization Ever Made of
Augusta J. Evans' Powerful Novel
"ST. ELMO"
Acting Version by W. H. Clifford.

Matinee Daily at 2 P. M. Evening at 8.15 P. M.

PRICES: Matinee 15c, 25c. Evening 15c, 25c, 35c, 50c.

Box Office Now Open. Seats Can Be Reserved by 'Phone---679.

Subscription Books Now Open.

10 PAGES

THE DAILY PRESS.

10 PAGES

Established May 10, 1887. PLAINFIELD, NEW JERSEY, TUESDAY, SEPTEMBER 6, 1910. Two Cents a Copy—$5 a Year.

FRESH AIR HOME CLOSES

A Silver Loving Cup For the Matron and Prizes For the Children.

REV. MR. MAGUIRE SPEAKS.

He Tells the Youngsters of the Poor Little Colored Children in Africa—J. D. Loizeaux Presides.

An unprecedented crowd attended the closing exercises at the Netherwood Fresh Air Home Sunday afternoon and evening and several events commemorative of the season took place. The presentation of a silver loving cup to Miss Curry and the awarding of medals to boys of the camp for results in Bible study being the features aside from the instructive talk of Rev. Gabriel Reid Maguire.

Older boys who had been visitors at the camp in years gone by were present to take part in the services and to enjoy the felicitious part of showing their appreciation of what Miss Curry and his assistants have accomplished among the East Side children, of New York. The George Cadman prize was presented to Miss Fisher.

In the evening there was a special service in the auditorium at which big audience. She told but little of her own personal sacrifice, but dwelt on the splendid work of others. J. D. Loizeaux presided at both meetings and when Rev. Gabriel Reid Maguire was introduced to the children, many of whom had heard of his wonderful trips through Africa, there ensued an attention which hardly has had its counterpart in the history of the camp.

Rev. Mr. Maguire gave an interesting talk to the children taking for his subject the African children and contrasting their condition with that which surrounds the American. The advantages of the latter are so far superior to those of Africa that it made the poor little colored folk seem to be just what they have been said to be by missionaries from that country.

Mr. Maguire told of the conversion of one little fellow, Amoki, who learned under the tuition of the man who told the story, how to read and write English. This boy became a splendid missionary himself through the efforts of those who took the gospel to the center of Africa and when he was poisoned by one of the venomous snakes and knew that he had to die he declared that he had seen a vision of the Saviour and his people hearing it became one of the greatest bands of native missionaries in the Dark Continent.

Mr. Maguire's story kept the little folks and all the audience in rapt attention and at the conclusion of the talk could not escape the eager questioners who surrounded him and plead for more information about Africa.

SALVATION ARMY OUTING ENJOYED BY CHILDREN.

A very enjoyable outing for poor mothers and children was given Saturday by the local corps of the Salvation Army. It was held at Wayside Park, Dunellen. At nine o'clock in the morning stages and trucks filled with happy children and mothers, about 150 in all, left the Salvation Army hall and made their way to the picnic grounds. Everything that would bring pleasure to the children was provided; suitable games and sports were enjoyed and prizes were distributed to the winners of the foot races.

An abundant lunch, consisting of sandwiches, bananas, ice cream, lemonade and cake was served free to all. Many mothers with their children remarked that this was the only outing they had had during the whole summer. The return trip was made by trolley.

The Green Eyed Monster.

Charged with threatening to kill Mrs. William Holmes, a widow, colored, of West Fourth street, Thomas Edward Johnson, sometimes known as Grouch, was arraigned before Judge Runyon yesterday morning and sentenced to hereafter leave the widow alone. This was the only remedy left when the stories of the warring colored people had been heard by Judge Runyon. Mrs. Holmes declared that Johnson had once declared that he would carve her uniess she became his. He swore yesterday morning that he didn't want either her or any part of her relations He wanted his clothes and was assisted in removing them by his employer who knows Johnson to be a respectable man. It would appear that jealousy had had much to do with the severing of the friendly relations of the two people.

Dr. Charles G. Davis, of 431 Park avenue, will return this week from Wolf, Wyoming; where he has been spending his vacation.

ANNUAL REUNION OF THE HUMMER FAMILY

The seventh annual reunion of the Hummer family residing in this part of the State was held yesterday at the home of Henry Hummer, at Stelton, where a large gathering partook of a fine dinner and enjoyed the day's program. One of the features was the presentation of a handsome bunch of roses to Mrs. Ann Hummer, of Annandale, by her children, grandchildren and great grandchildren. The bouquet comprised eighty-two roses, for as many years as she was old.

The presentation speech was made by Henry Hummer and the response was by Joseph Anderson, of Stanton, on behalf of Mrs. Hummer, expressing the wish that she might be able to meet with the family for many years to come. There were representatives of the family from Annandale, Stanton, New Market, Dunellen, Middlebush, East Millstone, Somerville, Plainfield, Union Hill and Stelton. The gathering dispersed toward night all looking forward to the next reunion to be held a year hence, which will be in the form of a picnic. Henry Hummer, of Stelton; Joseph Anderson, of Stanton and Charles Hummer, of North Plainfield, were appointed to make necessary arrangements.

MOY MASS MEETING ON THURSDAY NIGHT

In order to let the Republican voters know where he stands on local questions and what policies he considers best for an administration of the city, George W. V. Moy will speak at a mass meeting to be held in his interest as a mayoralty candidate at the Y. M. C. A. auditorium on Thursday night. The meeting will begin at 8 o'clock sharp. Mr. Moy announces that his topic will be "Municipal Affairs."

Another meeting in his interest will be held before the primaries on Tuesday, probably either on Saturday or Monday night, at the same place. On that occasion others beside Mr. Moy will talk on local issues. An opportunity will be given anyone in the audience to ask the candidate where he stands on any local political question.

Former Sheriff B. Frank Coriell, who is being supported by the "regulars" for the mayoralty nomination, is making a quiet campaign. He has not arranged for any meetings.

KARDZIK ON RAMPAGE; MUST PAY FOR DAMAGE.

Maybe Albert Kardzik, a boarder with Mrs. Minnie Schorbak, of 512 West Fourth street, will have more care in his future conduct after he has paid for the seven broken windows which he put his fists through last night. Kardzik was in love of the kind of booze distributed at the Polish ball held on the preceding night. This morning when Kardzik was araigned before City Judge Runyon this morning he presented the appearance of a person passed through a threshing machine. His shirt was bloody and his clothing appeared to have been pressed with a mattress.

After the story of Kardzik's doings had been vividly portrayed to Judge Runyon by the boarding house mistress the magistrate decided that it would be just and righteous for the young fellow to repair the damage he had done. He promised to do it just as soon as he could communicate with a sister living in North Plainfield. Chief Kiely took care to see that the sister was sent for.

TAUB LOSES HORSE IN A STABLE FIRE.

At a fire in his stable on Fifth street near Franklin place at 8:15 last night, Harry Taub lost a valuable horse and Captain Feiring, of the fire department, had a narrow escape. The horse was badly burned and died shortly after he was led from his stall by Feiring, who was severely burned about the arms. The blaze was quickly gotten under control after $150 damage to the building had been done.

The fire was caused by the breaking of an oil lantern, which Mr. Taub was carrying near the horses's stall. The blazing oil ignited the straw and Mr. Taub ran into the house to telephone the fire department. Edward Baker, who was passing by, pulled box 23.

Opens Law Offices in New York.

Philip Leichtentritt, formerly of this city, announces that he has opened offices at 116 Nassau street, suite 1124-25, New York city, for the general practice of law. Mr. Leichtentritt formerly attended the Plainfield High School and later the Columbia Law School.

NEW CHURCH IN THE BORO.

Father Miller Digs First Spadeful of Earth For St. Joseph's.

SIMPLE CEREMONIES IMPOSING.

Hundreds of Parishioners of North Plainfield Roman Catholic Church Attend the Ceremonies.

An imposing ceremony in which nearly the entire congregation of St. Joseph's R. C. church joined at 7:30 yesterday morning formally denoted the spot where the new edifice which Rev. William H. Miller has had in mind for several years will be built.

The solemn ceremonies accompanying the dedication of the ground for the new church edifice were accomplished with the assistance of several of the most earnest workers of the parish and included R. H. McCullough, Andrew E. Kenney, E. P. Gavin, J. A. Blatz, Robert McCormick, Peter McDonough, J. C. Keegan and many others.

After the early morning mass hundreds of the congregation in which were included the acolytes and singers of the choir the entire body of people accompanied the pastor of the church to the place where the new ground was to be consecrated to the service of God.

The accompanying children chanted the hymn of "Glory to God" and then followed the blessing of the ground. Father Miller, the pastor of St. Joseph's uttered the prayer in which Divine aid was asked for the success of the work and he turned up the first spadeful of earth.

NATIONAL GUARDSMEN VISIT HIGH BRIDGE

Fifty members of Company K attended the celebration of the 200th anniversary of chartering of the town of High Bridge yesterday and were right royally entertained by the members of the committee having the celebration in charge. Captain Kitchell with his fifty men marched in the parade which included members of the Jr. O. U. A. M., Red Men, Haymakers, Knights of Pythias, Odd Fellows and delegations from several other societies.

The celebration was one of the old fashioned kind in which everybody joined with hearty enthusiasm until the oppressive heat and humidity caused deflections from the ranks. A fine dinner was served in the rooms of the High Bridge Board of Trade to which Company K did ample justice. The heat prevented the special drill which the committee had planned for, but the marching of the K boys more than offset the disappointment of the spectators.

Many of the men in line had heard of the success of the "Jersey" boys at Sea Girt and when they passed the numerous groups of girl admirers they returned their salutes with cheers. Most of the boys of Company K would have been glad to have been at Sea Girt, but they were thankful to be alive and receive the welcome of the inhabitants of High Bridge.

Cole—Leach.

Miss Sophronia H. Cole, of Madison, sister of Mrs. C. B. Stephens, of Grandview avenue, North Plainfield, and John B. Leach, of Bangor, Pa., were married Saturday night at the home of Mrs. Stephens. Rev. Oro J. Shoop, pastor of Grace M. E. church, performed the ceremony. Only the immediate relatives were present and after the ceremony a wedding supper was served. The couple will reside at Bangor, Pa.

Twenty Years' Service.

On Saturday P. S. Kiely, chief of the Plainfield police department, completed his twentieth year of active service. He was subjected to the importunities of his friends who wanted to tender their congratulations and managed to escape them only by declaring that he was twenty years younger than he was twenty years ago and that he was good for more than twenty years more.

Cashman—McMurtry.

Miss Mary M. Cashman, of 2000 West Front street, and Raymond C. McMurtry, of 22 Manning avenue, the borough, were married Sunday night by Rev. Ora J. Shoop, pastor of Grace M. E. church, the wedding taking place at the parsonage. The couple will reside here.

Speaks at Rahway Tonight.

Judge William N. Runyon, candidate for the Republican congressional nomination, will address the Rahway Republicans tonight under the auspices of the Rahway Republican club.

MORELLO USED HIS GUN

Shooting at Scotch Plains Colony Arouses Entire Neighborhood.

APPARENTLY NO ONE HURT.

Italians Quarrel Over Money Matters and Morella Tries to Settle With Bullets.

Saved only because the aim of his would-be assailant was poor, Doninick Scrapello is thankful to be alive today. Scrapello and a friend named Morello, a fellow Italian came to a heated argument over money matters on Sunday evening with the result that Morello is alleged to be a fugitive from justice and is being sought by the police of Jersey City, Brooklyn and New York.

Early Sunday evening it is alleged that Morello and Scarpello entered into an argument in which the principal theme was some money which Morello claimed that Scarpello owed him and which had been due for several months. Wordy war followed the first claim and when words failed to convince Scarpello, Morello used his ever-ready gun. In all five shots were fired, none of which took effect, although it is said Scarpello fell to the floor as though wounded. None of the Plainfield police could detect traces of blood anywhere in the vicinity of the alleged crime and up to now none of the witesses can tell what happened to Morello, excepting that he had made good his escape after the last shot from his revolver was discharged.

The noise of the altercation had attracted a numebr of the residents in the Italian colony near Hunter avenue, Scotch Plains, but it seemed impossible to obtain a coherent account of what actually transpired when Morello and Scaruello came together. Scarpello, it is said, has always borne a good reputation and it is further declared that the two men have held amicable business relations for several years.

A warrant has been sworn out for the arrest of Morello and a description of the man has been sent broadcast over the country. No one was struck by the flying bullets.

GOLDEN EAGLE KNIGHTS ELECT STATE OFFICERS

In annual session at Trenton yesterday the New Jersey Knights of the Golden Eagle elected the following grand officers:

Grand chief, the Rev. Martin J. Ferry, of Asbury Park, advanced from the office of grand vice-chief, grand vice-chief, Peter L. Avers, of Paterson, advanced from the post of sir herald; grand master of records, Augustus L. Clark, of Trenton, unanimously re-elected; grand high priest, Horatio Clayton, of Spring Lake; grand keeper of exchequer, Samuel S. Wicker, of Trenton; grand sir herald, Dr. H. G. Keeler, of Trenton; grand bard, Byron B. Cohe, of Trenton; grand first guardsman, Samuel S. Speer, of Salem; grand second guardsman, William B. Tompkins, of Asbury Park; grand trustee, Thomas K. Eastburn, of Vineland.

The newly-elected officers were installed by John B. Tribler, supreme master of records.

The Women's Auxiliary also elected officers as follows: Past grand templar, Mrs. Annie M. Kroeser, of Lambertville; grand templar, Mrs. Ethel Beck, Burlington; grand vice-templar, Mrs. Gertrude Taylor, New Brunswick; grand priestess, Mrs. Susie Claypool, Atlantic City; grand guardian of music, Mrs. Mary Comfort, Trenton; grand guardian of records, Miss Elizabeth Taylor, Trenton; grand guardian of exchequer, Mrs. Jennie Hartough, of New Brunswick; grand guardian of inner portal, Mrs. Louise Suller, of Paterson; grad guardian of outer portal, Mr. Lucy Hamer, Trenton; grand trustee Mrs. Rachel Ritner, of Passaic.

Delightful Birthday Party.

Mr. and Mrs. D. G. Verschuur, of 37 Prospect place, the borough, gave their daughter, Charlotte Verschuur, a party yesterday afternoon in honor of the ninth anniversary of her birthday. There were about twenty-five young people present and all had a fine time. The affair was in the nature of a lawn party. During the afternoon refreshments were served.

Marathonitis.

Newport's name for the pace that kills; Plainfield's name for the pace we set which kills competition in automobile tire repair work and prices. The Standard Tire-Vulcanizing Co., 118 Madison Ave., or Hello 419.

***

H. G. ADAMS ENDORSED

For Position as Secretary to N. J. State Firemen's Relief Association.

HAS LONG VOLUNTEER RECORD.

District Court Clerk Since 1906 is Candidate for Position Held by William Exall, of Newark.

Whether William Exall, the present incumbent, secretary of the N. J. State Firemen's Relief Association, shall succeed himself and enjoy the emoluments of his office to the exclusion of any other candidate will be a matter which will be threshed out at the annual convention of the association at Atlantic City on September 15. There is a feeling among those who are most intimate with the inner workings of the association that Horace G. Adams, one of the most active members of the old volunteer association, deserves the position now held by Mr. Exall, and with any doubt there will be a warm fight on for the position when the question comes up in its regular order.

Mr. Adams was endorsed for the position of general secretary at the meeting of the Exempt Firemen's Association meeting held in North Plainfield on August 8 and this endorsement will have considerable weight with the delegates at the convention. There is a feeling among the members of the relief association that a member of the exempts, and one who is not under the pay of the present paid department should have the office which carries with it a salary of $800 per year.

Mr. Adams is well known as the clerk of the District Court in this city, was born in Newark February 1, 1871, and obtained his education in the public schools of that city. He came to Plainfield in 1887 and served an apprenticeship in the Pond Tool and Machine Works, afterwards being for many years in the employ of the Scott Press Works.

After his appointment as clerk in the District Court in January, 1906, Mr. Adams filled that position with more than ordinary intelligence and today enjoys one of the largest acquaintances among lawyers and other professional men in this city.

As to Mr. Adams' record in the old volunteer fire department there is no one who holds a better one. He entered the North Plainfield department in April, 1892, and served seven successive years. He has been affiliated with the relief association since its inception and is at present one of its trustees. Mr. Adams has represened the association at its regular conventions for the past four years and has always taken a lively interest in the matters looking to the best for the volunteers. He believes that an old volunteer deserves the support of the entire association and he is out for the position.

ROB'T HERZOG HELD WITHOUT BAIL FOR GRAND JURY.

When Robert Herzog was arraigned before Judge William N. Runyon yesterday morning in the city court, he pretended to not understand what was said to him, but his understanding was sharpened when he was told that he would be held without bail to await the action of the grand jury on one of the most serious crimes on the calendar.

It was alleged by a sixteen-year-old girl who was brought before Judge Runyon that Herzog was guilty of the attempt upon her, and after her positive identification of the man he was remanded to a cell pending his removal to Elizabeth, where he will have to stand trial. Herzog claimed that he had but one friend in this country and that he would like to consult with her. She was sent for by Chief Kiely, and may undertake to act in defending the man.

Connett Confesses Thefts.

For alleged breaking and entering, William Connett, twenty-one years old, a colored man, was held under $200 bail yesterday by City Judge William N. Runyon for the action of the October grand jury. Connett was caught and arrested after a struggle with his captor on last Friday night while in the act of robbing the store of Honeyman Bros., on Madison avenue. It is said that the prisoner has confessed to having been the perpetrator of several other crimes of like nature in this city during the past few months.

Lyons Denied the Beating.

John Lyons, of West Third street, was araigned before City Judge William N. Runyon yesterday morning on a charge of being drunk and disorderly. The disorder consisted of beating his mother and father. After listening to the story of the young man Judge Runyon suspended sentence owing to the non-appearance of the man's parents.

'CITIZENSHIP' THE TOPIC OF JUDGE W. N. RUNYON

Speaking for twenty minutes on "Citizenship," Judge William N. Runyon at the Mt. Olive Baptist church last night moved a big congregation to applause time and again as he pointed out the true duties of a man in this Republic. The meeting was in the nature of a sacred entertainment given by the organ club of the church, and the judge had been invited to deliver the principal address.

Rev. Mr. Vaughn, the pastor, introduced Judge Runyon. He referred to him as a man of high character and ability, who had given much of his time in the uplifting of his fellow man and one in whom those of all creeds, color and occupation in life have the greatest confidence.

Judge Runyon impressed upon the congregation what is meant by the ideal citizen; what makes the ideal citizen and how essential he is to the well-governed community and to the country at large. Honesty with one's self and with his fellows tends to the development of a character that is worth more than great riches, he said. He urged his hearers to model their lives after that of the greatest negro of the country, Booker T. Washington, president of Tuskeegee Institute.

In addition to Judge Runyon's address, there were solos by Clark Munroe, G. P. H. Janeway and Miss Maude Green, all of which were enjoyable.

TWO LARGE AUDIENCES GREET STOCK COMPANY

The local theatrical season was opened yesterday at The Plainfield theatre, by the New Stock Company, under the management of Proctor & Sanderson, with the presentation of "The Three of Us," a western comedy play in four acts, by Rachel Crothers. Two performances were given, afternoon and evening, and both times the playhouse was filled with patrons, the "standing room only" sign being displayed last night before the first act was half over.

The play is a strong one, full of good, wholesome comedy, and each act concludes with a genuine climax that arouses the audience. The different parts were well taken by the cast, and all things considered, the initial performances went along smoothly.

Miss Carry Lee, who takes the leading character, that of "Rhy MacChesney," being one of "The Three of Us," worked hard. Her acting was filled with earnestness and she appeared perfectly natural in her desire to keep "The Three of Us" together through adversity. Miss Eleanor Woodruff, the second woman in the company, who played the role of "Mrs. Bix," was good in the part.

Harold Mead, who took the leading male part, that of "Stephen Townley," and a western miner, who has struck it rich, played the role well, and John Dougherty, as "Louis Beresford," a man of means, who through secret information buys Mrs. Bix's mine, thereby precipitating a quarrel between himself and Rhy MacCresney, whom he loves and desires to marry, did well also.

Miss Laurie Davidson, as "Maggie," the Irish maid, kept the audience laughing. The other parts that were well taken were Fred Spear, as "Clem MacChesney"; John A. Robb, as "Tweed Bix"; Warren F. Hill, as "Lorrimer Trenholm"; James Frawley, as "Hop Wing," a Chinaman, and Johnny Hines, as "Sonnie MacChesney."

Among those who witnessed the performance yesterday was F. F. Proctor, who is associated with Mr. Sanderson, and he was well pleased with the opening. He said that it would take a few weeks for the company to perfect itself, and he felt sure that the public would be well plased with the futur work of the organization. He said that the greatest care had been taken in the selection of the cast and that the best results are expectd. Matinee and evening performances will be given every day, and on Thursday "St. Elmo" will be offered for the last three days of the week.

Dr. Gardner's Fine Sermon.

Rev. Dr. T. L. Gardner, editor of The Recorder Press, preached a fine sermon at Trinity Reformed church, Sunday morning, taking for his text, 1st Timothy, 4-8, the last clause of the verse: "Godliness is profitable unto all things, having promise of the life that now is, and of that which is to come."

Crap Players Released.

Five colored men were collared playing craps on Saturday afternoon by Patrolman Dobson, but of all the five none would swear against his brother and they were all discharged. Their next offense will result in a heavy fine.

2 KILLED BY EXPLOSION

Victims Alone in Moving Picture Storehouse at Time of Accident.

VALUABLE FILMS ARE LOST.

Cause of Fatal Mishap at Pathe Freres Plant Unknown—Charred Bodies of Victims Found by Workmen.

Fred W. Miller, aged 35 years, of South Bound Brook, and Louis Streiff, aged about 30 years, both employed by the Pathe Freres Moving Picture Company, at Bound Brook, lost their lives at the company's plant, this morning, as the result of a fire in the storehouse. What caused the fire will probably never be known, as the only persons who were present at the time were the two who were burned to death. There is a rumor that one of the men, in violation of the rules, struck a match to light a cigarette and that the head of the match flew off into the highly combustible materials used for making films.

Practicany everything was destroyed in the concrete building used as a storehouse, and aside from the death of the two men, the loss is a heavy one, as thousands of strips of negatives and finished work, as well as thousands of feet of unprinted films which cannot be duplicated, were found very soon after the fire by other workmen about the place.

The blaze did not reach any other part of the plant, as it was confined entirely to the storehouse, which occupies a central point in the tract of land upon which the company's buildings are located.

Mr. Miller, who was an American, had been employed by the company for several months and was well-known at Bound Brook. Mr. Streiff was a Frenchman and had only recently come to this country to take a position at the works. He was recently married. He leaves a young wife, as does Mr. Miller.

SEARCH FOR HEIRS OF MICHAEL CURRAN

Chief of Police Kiely has received from Edward Trautwein, of Cedarhurst, L. I., a communication which may prove of interest to the family of one Michael H. Curran, whose last address in this city was at 45 William street, now known as Plainfield avenue.

It is said that some property belonging to the Curran family mentioned in the letter is awaiting the heirs in the Long Island town and it is in the hopes of locating these heirs that the news has been handed to the local newspapers.

The actual amount of the value of the property has not been stated, but it is believed to be considerable. Anyone knowing of the whereabouts of the Curran family will confer a favor upon the Chief by notifying him.

MISS MARTHA CLAYTON, AGED 77 YEARS, DEAD.

Mrs. Martha Matilda Clayton, aged 77 years, wife of Britton C. Clayton, and mother of David S. Dunavan, of this city, died last night at her home, 746 Woodland avenue, following an illness of about one week. Mrs. Clayton formerly resided at Freehold, but has been living in this city for several years. She was a devoted Christian woman and a faithful member of the First M. E. church.

Besides a husband there survive three daughters, Mrs. David S. Dunavan and Miss Mary H. Clayton, of this city, and Mrs. Alonzo Mount, of Manasquan. The funeral will be held from the late home tomorrow afternoon at 4 o'clock. The burial will be at Freehold.

Schlick—Klein.

Mr. and Mrs. Henry Klein of Somerville, announce the marriage of their daughter, Lillian Anna Klein, to Jacob Schlick, a young business man of West Third street. The ceremony took place Saturday afternoon and was perofrmed by Rev. Cornelius Schenck, pastor-emeritus of Trinity Reformed church. The bride was attended by Miss Margaret Geibeler. Monroe A. Nichols, of this city acted as best man. The young couple are taking a trip along the Atlantic coast and on their return will reside at 724 West Third street.

THE WEATHER.

Generally fair and continued warm tonight and Wednesday; light south winds.

Maximum, 89; minimum, 68.

—Advertise in The Daily Press.

A.E.FORCE & CO.

"THE WHITE STORE" SAVES YOU MONEY.

WE GIVE YOU S. AND H. GREEN TRADING STAMPS

WINDOW SHADES

One Lot of white window shades that are regular 25c values; will be sold this week for.....19c

MATTING

Short lengths of mattings in a variety of good designs, that are values up to 35c yard; while they last, yd.....12c

WASH GOODS

Apron Ginghams, one hundred pieces of Standard Apron gingham, in the best colors and all size checks; regularly sold for 9c. This week's price, yard.....6c

Figured Lawns, in good design, the kind that will wash well and give satisfaction; 12c grade for.....9c

Lawns—Another lot, big variety of styles, regular 15c grade for.....12½c

Housefurnishing Goods in Basement

The Basement Section is devoted exclusively to Housefurnishing merchandise, where you can supply your household with every need from our vast stock. It is virtually a store in itself, where you can buy this character of goods at a much lower price than you can at a general store. We invite you to come to our basement store and see what a vast stock we carry; at the same time we guarantee you the lowest possible price on any article we carry.

Rug Department
Second Floor

RUGS—Brussells Rugs, size 27x54, fringed, pretty oriental designs and perfect color combinations. These are $1.98 values closing price.....$1.25

RUGS—Axminster Rugs, size 27x54, all new designs; a regular $2.25 value; closing price this week.....$1.79

HAMMOCKS—Good color combinations; $2.00 value. This week's price to close them out.....$1.25

Preserving Season Is Here.

This season will prove the most extensive in canning for years past because peaches are about half what they were last year; in fact, fruits of all kinds are more plentiful than ever before, therefore it behooves those who contemplate preserving to start in at once and get your supplies. The "White Store" as you know, always provides an extensive stock of canning supplies, but this season will be an exceptional one, for the demand will be perhaps greater than the supply.

We have made special provision whereby we can deliver your order the same day it is received, as we have placed a **special wagon** at your disposal for quick deliveries. We would ask you to send in your orders as early in the day as possible, and **WE WILL DO THE REST.**

We carry a full line of the best Jars in pints and quarts, jar rings, jar caps, jelly glasses, wax paper, jar fillers, parowax, pickle jars, etc., etc., at the lowest prices consistent with good merchandise.

SPECIAL—This store opens at 8:30 a. m. and closes at 5:30 p. m., Saturdays excepted. This will be the rule during the month of September. Kindly note the shopping hours.

DOMESTIC DEPARTMENT

Huck Towels—One lot of 50 dozen plain and hemstitched with fancy borders, regular 12½c value. Sale price, each.....9c

Turkish Towels—Unbleached Turkish towels, good heavy quality, large size, with small red borders; regular 20c val. for.....15c

Turkish Towels — Bleached Turkish towels, plain white, good generous size, regular 19c value for, each.....12c

Muslin—Yard wide unbleached muslin, good firm cloth, the 9c quality for.....7c

White Goods—One lot of white goods that sold for 12½c; sale price.....9c

Outing Flannel in a good variety of styles; 12½c grade for.....9c

Just Received an immense line of Ladies' and Men's Sweaters, Cardigan Jackets and Wool Vests. Just the thing for the cool mornings and evenings. Please call and ask to see them—we know they will please you.

AMONG OUR NEIGHBORS

DUNELLEN.

A meeting of the Dunellen Second Football team was held Thursday night in the Dunellen A. C. rooms. There was a large attendance and plans for the coming season were discussed at length. It was decided to lease the Madison avenue football and baseball grounds for this fall, and to begin practice work on September 8. All of the twenty-six members that were present at the meeting were enthusiastic over the prospects for a fast team this year, and from present indications one of the speediest elevens in the vicinity will represent the borough on the gridiron this fall. Manager Peter Mowen has been preparing a schedule, which will include some of the best teams in this section of the State, and the football enthusiasts in the borough are sure to see some battles of blood.

While Louis Block, Jr., was riding his bicycle down the New Market hill, Thursday afternoon, he was thrown from the wheel by a big Newfoundland dog, which ran out from a house nearby and jumped at his machine. Young Block fell over the handlebars of the bicycle and landed on the roadway with considerable force. He was stunned for a minute by the fall, but later picked himself up and went home. His face was badly cut and one hand was severely bruised and lacerated.

On account of the rain Saturday afternoon a large number of the borough fans, who had planned to see the deciding game in the series between the local nine and the Plainfield team, were compelled to remain at home and think about the outcome of the postponed game. It is probable that the delayed contest will be run off some time in the near future.

Shortly before twelve o'clock, Sunday night, two automobiles collided on the bridge at Manion's corner. The machines were totally wrecked, but the occupants of the cars were uninjured.

Mrs. Harry C. Apgar, of Philadelphia, who has been visiting Mr. Apgar's parents Mr. and Mrs. Joseph Apgar, of Front street, has returned home.

Edgar Starner and William Piddington, who have been spending a couple of weeks at Asbury Park, came home yesterday.

Miss Matilda Block, of North avenue, has gone to Brooklyn to visit with the family of her uncle, John Wagner.

Miss Ruth Voorhees of Jackson avenue, has returned home after a visit of two weeks in Pottersville.

Leon Carpenter, of the Weekly Call staff, has returned from a trip to Boston and New England.

Miss Lillian Kennedy, of Washington avenue, is enjoying her vacation this week.

PLAINS AND FANWOOD.

The Italian residents celebrated Labor Day with an all-day program yesterday. In the morning there was a parade of the Italian residents headed by Verdi's Band, through the streets of the town. At 10:30 mass was celebrated at St. Mary's church, Stony Hill. In the afternoon there was a band concert and games on Standing's field, the day's sport ending with a band concert and grand display of fireworks at night. The fireworks, which included bombs and set pieces, were the best that has been seen in this section in many years, and was a grand wind-up to an njoyable day's sport.

The Ginley Airdonn Co., after several postponements on account of bad weather, was able to open its advertised morning picture show last night. On account of the band concert and fireworks, the attendance was small.

Mr. and Mrs. William B. Noble and son Clifford, who have been spending July and August at Asbury Park, have returned home.

Albert Meyers, of Front street, has returnd from a week's outing at Asbury Park and Ocean Grove.

Many of the local fans attended the Plainfield-McNulty Bros. games at Crescent Oval yesterday.

George Kruhn and George Lyons caught 8 fine bass yesterday at the Passaic river.

CHRISTIAN FIELD.

Regular services will be resumed at All Souls church on Park avenue, next Sunday.

Regular services will be resumed at the First Presbyterian church on Sunday, when Pastor Herring will preach and the choir will sing.

The choir of the First Baptist church will resume services on Sunday, September 18, on which day Pastor Chambliss will be in his pulpit.

Rev. S. J. Skevington, pastor of the Clinton Avenue Baptist church, Newark, preached an excellent sermon at the First Baptist church, Sunday morning, and was in charge of the monthly communion service.

THE FASHIONABLE WAISTLINE.

Where is our waistlines going?

Just as we are congratulating ourselves that we have a waistline once more and in its proper place comes the word that we must wear the "girdle a la religieuse" and have our skirts up under our arms.

Perhaps it is not quite so bad as that, though the proper place for the girdle is at least two inches above the natural waistline and every sign points that it will go higher.

The Empire line is in great favor for evening gowns, but not as it was formerly used in pointed shape, but in every instance a round line with an easy curve from the back to the front.

—Use Press Want ads. They pay

—John Richards, the young son of Mr. and Mrs. William F. Richards, of this city, who has been spending his vacation at North Branch, brought home a nest of rattlesnakes' eggs and on Saturday five of them hatched out. He intends to raise them at his home.

Early English Furniture

made of good solid **White Oak,** well built, well finished, and not a piece but will accord with good taste. We have Dining Sets as well as Chairs and Rockers and Tables for the Living Room or Den, and odd pieces in Desks, Magazine Racks, Clocks, Jardiniere Stands, Card Tables, etc.

Brass and Metal Beds

designed on artistic lines and built to last. You will find a big line of Metal Beds in our basement.

Mattresses, Springs, Pillows.

POWLISON & JONES

149-151 E. Front St. Plainfield, N. J.

A GUESSING LUNCHEON.

Girls who want to give clever midday feasts to their friends should try a guessing luncheon, in which all or many of the dishes are given names.

Every guest is given a chance to find out what the food is before the feast is served. Cards are handed around and small pencils. There are a dozen or more sentences written on the card, each of which stands for a food. The one who guesses the most of these correctly is awarded a prize. It is not necessary to serve the food; it is only necessary to guess it. A jumble would result if the hostess served the luncheon which is on the card.

One of the best of these is as follows:

1. Emblem of silence—Oyster.
2. The penalty for looking backward—Salt.
3. Made keen by its mother—Vinegar.
4. Boston diet—Beans.
5. Forbidden to Jews—Pork.
6. Emblem of stupidity—Goose.
7. Universal crown—Hare.
8. Largest part of the foot—Sole.
9. To shrink from danger—Quail.
10. Ludicrous situations—Pickles.
11. Tailor's tool—Goose.
12. Country of the "Sublime Porte"—Turkey.
13. One of Noah's sons—Ham.
14. Woman's weapon—Tongue.

PUTTING OFF.

"What made you stop right in the middle of your sentence, and then start talking about something entirely different?" The questioner laughed, and her friend joined in as she replied to the puzzled query.

"If I think in time, I make it a rule never to say today the mean thing that can be put off until tomorrow," she explained. "By tomorrow it is out of date and does not get said at all."

Which goes to prove that putting off—of a certain sort—is not always the bad habit we have been used to believe it. How about the falsehood that tempts? Put off until a quiet moment, it is easily banished forever, and one can be honestly glad that he did not "do it now." What of the doubtful amusement? Put aside until one has time to investigate or think it over, it loses its lure. Whoever repented of the dishonest deed put off until later reflection or greater courage came to conquer it?

FOR ICED TEA.

Iced tea has become the ntaional summer drink despite the doctors. Hence some of the interesting novelties for the servic make acceptable wedding gifts.

Iced teaspoons with long handles are rarely given, yet they are almost essential in tall glasses. Some of them have hollowed tubes for handles, used as straws. They are scarcely as sanitary nor are they as handsome as handles that can be marked with a monogram.

There are long handled spoons to stand in an iced tea pitcher that are useful. Those with respousse handles are especially new. Iced teaspoons to match make a handsome gift.

Tall thin glasses especially for iced tea are always acceptable. Good looking ones can be had very reasonably, though those of cut glass and rock crystal are expensive.

Coasters are almost essential with iced tea glasses, as the moisture generated is bad for a bare table. The silver rimmed ones can be used for all kinds of glasses, but there are special glass plates or saucers made for iced tea.

As a smaller gift, a silver rimmed glass plate with small silver fork for lemon or a silver rimmed glass strainer and cup for lemon juice are necessary accessories to a complete iced-tea service.

Registry and Election Notice

PRIMARY ELECTION,

September 13, 1910

Charter, Municipal and General Election,

November 8, 1910

County of Union.

Pursuant to an act entitled "An Act to regulate Elections" (Revision of 1898), approved April 4th, 1898, with the amendments thereof, and other acts, concerning elections, and the constitutional provision concerning the right of suffrage", notice is hereby given that the District Boards of Registry and Election District in the City of Elizabeth, will meet on the

2ND TUESDAY IN SEPTEMBER, 1910, (13th),

at one o'clock in the afternoon, at the places in their respective Election Districts where the City Clerk shall designate, and continue in session until nine o'clock in the evening, for the purpose of registering the names of all legal voters in the manner prescribed by law, who are entitled to the right of suffrage at the next election.

The District Boards of Registry and Election in and for the City of Elizabeth will also meet for purposes of registration at their respective places, on

OCTOBER 11TH AND 25TH, 1910,

between the hours of 1 and 9 p. m.

And the Boards of Registry and Election in and for each and every Election District in said County of Union outside of the City of Elizabeth, will meet on

TUESDAY, AUGUST 30TH, 1910,

to elect one of its members as judge, who shall be chairman of said board, and another of its members as inspector. Also on

TUESDAY, SEPTEMBER 6TH, 1910,

at ten o'clock in the forenoon, in their respective Election Districts where the next election will be held shall proceed to ascertain and truly and accurately enter in canvassing books to be provided for that purpose, the names and residences and street numbers, if any, of all legal voters within their respective Election Districts entitled to vote therein, by making actual inquiry at every dwelling house, etc., in the manner prescribed by law, and shall continue such enumeration until the same is completed; provided, that such enumeration shall terminate on or before the Friday next succeeding.

The District Boards of Registry and Election, outside of the City of Elizabeth, will also meet for the purpose of registration, at their respective places, on

TUESDAY, SEPTEMBER 13TH, 1910,
and
TUESDAY, NOVEMBER 1ST, 1910,

between the hours of 1 and 9 p. m., for the purpose of registering the names of all legal voters in the manner prescribed by law, who are entitled to the right of suffrage at the next election.

Notice is further given that a Primary Election will be held on

TUESDAY, SEPTEMBER 13TH, 1910,

between the hours of 1 o'clock and 9 o'clock p. m., in the various election districts, wards, boroughs and townships in the County of Union, for the election of delegates to conventions of political parties, or for making nominations or for both, as the case may be.

Also on

TUESDAY, NOVEMBER 8TH, 1910,

the District Boards of Election throughout the County shall meet at six o'clock in the forenoon and continue in session except between the hours of one and two o'clock in the afternoon, until seven o'clock in the evening, for the purpose of conducting the general election.

Ballots to be used at said Primary to be furnished to District Boards of Registry and Election by the different city, borough and township clerks in the County of Union.

ROBERT H. McADAMS,
GEORGE J. STEWART,
RALPH L. MORROW,
FRED ZIOR,
Union County Board of Elections.
8 26 6 tu-s

If you are dissatisfied

with your paper service call on or 'phone

The Hustler

The best service in the city

Morning, Evening & Sunday Papers

'Phone 668-J

William H. Olmsted

331 Watchung Ave.

TIMBO'S

Stock for Smokers

Romeo and Juliets, La Carolinas, Bocky's, Manuel Garcias, Acker, Merrall & Condit's La Elegancias, and a fine line of New York and Tampa makes. Fancy Smoker's Articles.

133-135 North Avenue.

FRANK NEIDIG'S

LINCOLN MARKET

94 Somerset St.

Telephone—781.

Meats, Vegetables & "Heinz's 57."

Hodge's Pharmacy.

Y. M. C. A. Building.

BELLE MEAD SWEETS.

Tel 62

PERSONAL.

J. C. Keegan of New York, is visiting relatives in this city.

Miss Theresa Schwartz, of West Front street, is visiting at Maartinsville.

M. H. Ewart, of Fairview avenue, has gone to Ithaca, N. Y., to visit friends.

Albert V. Utzinger, of Grandview avenue, has returned from a sojourn at Asbury Park.

The Misses Anna and Grace Rafferty, of Sandford avenue, are sojourning at Asbury Park.

Mrs. C. N. Wilson and daughter, of Millstone, who have been visiting here, have returned home.

F. E. Kister, of West End avenue, is enjoying a fishing and hunting trip in Maine with a party of friends.

Miss Edna VannCleef, of West End avenue, has returned from a visit of several days at East Millstone.

Amil Vogel and Walter Davis, of Dunellen, who are ill at the hospital with typhoid fever, continue to improve.

Mr. and Mrs. Howard Case, of Crescent avenue, have returned from their vacation spent in the Berkshires.

Miss Ethel A. Searing, of Park avenue, has returned from East Orange, where she spent a week visiting relatives.

Miss Elizabeth D Kepler and Frank M. Kepler, of the borough, are enjoying a two weeks' vacation on Long Island

Miss Josephine Hughes, superintendent of Muhlenberg Hospital, is expected home this week from her month's vacation.

Mrs. Ada Cuming and son, of Fairview avenue, have returned from Asbury Park, where they have been spending the summer.

Mr. and Mrs. W. J. Kepler, of Somerset street, have returned from a few days' outing spent at Ocean Breeze Camp, Edgemere, N. J.

Mr. and Mrs. Robert Clark, Jr., of Jackson avenue, enjoyed a carriage drive to South Branch, yesterday, returning home last night.

Mrs. H. S. Phillips, of Duer street, has returned from Atlantic City, where for the past two weeks she was registered at The Chalfonte.

Mr. and Mrs. P. Minton, of East Fifth street, will leave tomorrow for Red Bank, where they will spend their vacation. They will also visit Long Branch.

Mr. and Mrs. John B. Cottrell and children, of this city, who have been spending the summer in their cottage at Tolland, Mass., will return home this week.

Miss Althea Dufford, of German Valley, has been the guest of Mr. and Mrs. A. E. Causebrook and brother Christie, of Somerset place for a few days.

Rev. and Mrs. C. L. Goodrich, of West Seventh street, are expected home this week from their vacation and Mr. Goodrich plans to occupy his pulpit next Sunday.

Mr. and Mrs. D. A. Teeter and daughter, Miss Lillian Teeter, of Grove street, have returned from Asbury Park, where they were the guests of Dr. Edward Moore.

Mrs. Edward Duschense and daughters, Helen and Anna Duschense, of upper Somerset street, left today for an extended visit with relatives in Gloversville, N. Y.

Miss Mae McAfee, of 526 West Sixth street, was given a surprise party at her home Friday night. The affair was arranged by the Misses Gertrude Bogan and Anna Fosbre.

Dr. and Mrs. Marcus L. Clawson and son Witter, of Park avenue, have returned from a sojourn of three weeks at Tolland, Mass. They made the trip in their automobile.

Mrs. E. B. Mehlenbeck, of Madison avenue, and her mother, Mrs. E. Lindsay, of West Front street, returned home Saturday from Ocean Grove, where they spent two months.

Mrs. Mary Booz and her nephew, George Bein, of Brooklyn, returned home today after a pleasant visit with Mr. and Mrs. Edward Duschense, of upper Somerset street.

Clarence King, son of John T King, a successful business man of Webster, Mass., has returned home after a pleasant visit at the home of Miss Johnson, of Spooner avenue, this city.

Mr. and Mrs. William A Coddington and Mr. and Mrs. H. C. Van-Emburgh, who went to Atlantic City on Saturday in Mr. Coddington's automobile, returned home yesterday, having had a fine trip.

E. D George and daughter, Miss Helen George, of Duer street, have returned from Bridgeport, Conn where they visited Miss Randall, of the borough, who is ill with a fever in a hospital at that place. They found Miss Randall improving.

Mr and Mrs George E Webb, of San Angelo, Texas, who were married here in July, are visiting Mrs. Webb's mother, Mrs. David J. Yerkes, of the borough. They have returned from their wedding trip and will soon go to San Angelo for the winter.

—James Walsh, of South Second street, who was struck by a locomotive on the New Jersey Central, near Grant avenue, two weeks ago, continues to improve at the hospital and his recovery is now assured.

FRUIT OF THE LOOM AND LOUNSDALE MUSLINS, 8½c yd.
The two best known Muslins in the world. Full 4-4 bleached, regularly sold at 10c yd. Some stores at 12½c, for—
Cotton Week, 8½c yd.

More For Your Money at—
Tepper's
PLAINFIELD, NEW JERSEY

10c HILL MUSLIN 8¼c
Regular 4-4 full bleached. This well known Muslin—very strong—excellent for sheets and pillow cases, for—
Cotton Week, 8¼c yd.

COTTON WEEK

The recent flurry in the cotton market, suggests the importance of supplying your future needs in Cotton Goods now. These Prices for this week only.

12½c BERKLY CAMBRIC No. 60, 10½c
36 in., full bleached, Berkly Cambric—standard for years. 12½c everywhere, for Cotton Week.....10½c

12½c FRUIT OF THE LOOM CAMBRIC, 11c yd.
36 in., full bleached; this well known brand needs no write-up; for Cotton Week.....11c yd.

10c H. C. E. CAMBRIC, 7c yd.
36 in., full bleached—good value at 10c, for Cotton Week.....7c

8c UNBLEACHED MUSLIN, 6c yd.
36 in., unbleached muslin, quite heavy; for Cotton Week.....6c yd.

7½c COLUMBUS 1492 BLEACHED MUSLIN, 6½c
36 in., full bleached muslin, sold everywhere at 7½c and 8c yard; for Cotton Week.....6½c yd.

15c PLAIN NAINSOOK, 10½c yd.
36 in., full bleached, dainty cloth for underwear, etc., for Cotton Week...10½c

$1.25 PCE. IMPERIAL LONG CLOTH 98c
The Imperial Brand Long Cloth, full 12 yds. to the piece, for Cotton Week.98c pce

LOCKWOOD BLEACHED SHEETING
2 yds. wide, full bleached, for Cotton Week.....23c yd.
2¼ yds. wide, full bleached, for Cotton Week.....26c yd.
2½ yds. wide, full bleached, for Cotton Week.....29c yd.

LOCKWOOD BRAND SHEETING
2 yds. wide, unbleached, for Cotton Week.....22c yd.
2¼ yds. wide, unbleached, for Cotton Week.....25c yd.
2½ yds. wide, unbleached, for Cotton Week.....28c yd.

89c QUALITY DIAPERY CLOTH, 69c pce.
The Standard Puritan Brand, 27 in. wide, absorbent Diapery Cloth, for Cotton Week.....69c pce.

15c TURKISH TOWELS, 12½c
Oriental Turkish Towels, extra large and heavy, full bleached, size 18x40, for Cotton Week.....12½c

$1.00 BEACON CROCHET SPREADS 79c
Beacon Crochet Spreads, for babies' beds; regular $1.00 quality, neat designs, for Cotton Week.....79c

12½c PILLOW CASES 10c
36x45 Pillow Cases, well made, full bleached, regular 12½c value, for Cotton Week.....10c

8½c AMOSKEAG GINGHAM 7c yd.
Amoskeag Apron Gingham, none better made—none to equal it—for Cotton Week.....7c

59c ARMORSIDE WELDED SHEETS 45c
Bleached Armorside Welded Sheets, size 72x90; quantity limited; for Cotton Week.....45c

89c ANCHOR SHEETS 69c
Bleached Anchor Sheets 90x90, extra wide and long, the best on the market today; 89c value, Cotton Week.....69c

50c MERCERIZED TABLE DAMASK 39c
64 in. Mercerized Table Damask, easily worth 59c; pretty patterns; highly mercerized; for Cotton Week.....39c

6c CHALLIES, 4½c yd.
22 inches wide, good line of styles—over 50 to select from; for Cotton Week.....4½c yd.

7c HUCK TOWELS, 5c
22x14 Huck Towels—just large enough to be a handy towel; for Cotton Week..5c

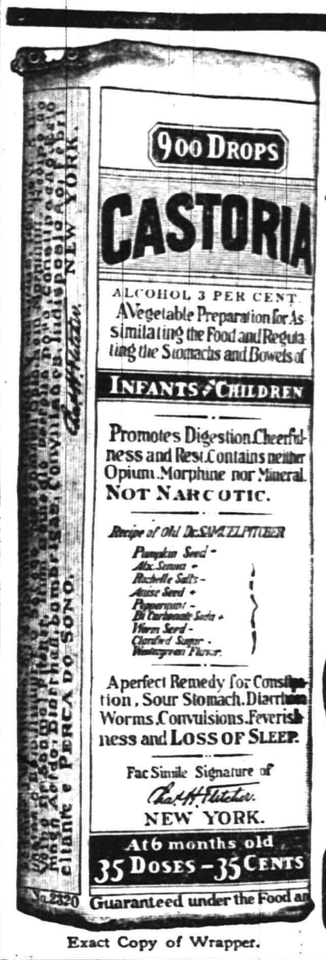

Exact Copy of Wrapper.

CASTORIA
For Infants and Children.
The Kind You Have Always Bought
Bears the Signature of Chas. H. Fletcher.
In Use For Over Thirty Years
CASTORIA
THE CENTAUR COMPANY, NEW YORK CITY

Plainfield Bottling Works

M. LATZKO, Prop.

U. S. Revenue Taxed Wholesale Liquor Dealer.

27 Somerset St., N. Plainfield. 5th District N.J.

Distributors for

Feigenspan Brew & Anhauser-Busch

A very large assortment, consisting of all grades of domestic as well as imported Rhine, Moselle, French, Spanish and Hungarian Wines and Brandies in bottles, as well as in casks always on hand.

BREWERY BOTTLING
EXPORT BEER SAAZER BEER
WUERZBURGER BEER

All orders received will have prompt attention.
Goods forwarded through the entire State of New Jersey. Express charges prepaid by us.

Royal Granite Steel Ware

Best for the kitchen. Guaranteed absolutely Pure and Safe to use.

Fruit Jars, Jelly Glasses, Stone Pots and Jugs

FOR SALE BY

H. E. Gayle Hardware Co.

GENERAL HARDWARE and HOUSEFURNISHINGS
TEL. 298 FRONT ST. and PARK AVE.

R. W. BARNES
217 PARK AVENUE 'PHONE 1519-W
Groceries, Fresh Fruits and Vegetables
Peanut Butter, Queen Olives by the measure, Sweet and Sour Pickles, Fancy Cheeses, Boiled Ham, Smoked Salmon.

GO TO
MOORE & SCHEELEIN MARKET
for Fresh Jersey Meats and Poultry; also Fresh Jersey Vegetables. Extra Low Prices for Cash.
104 North Av., cor. Park. Tel. 463-R

Store will close Saturdays at 10 p. m., on all business days at 6 p.m.
Telephone 5500—Market—Five Five Hundred.
L. S. Plaut & Co.
"BEE HIVE," New Jersey's Shopping Centre NEWARK

WOMEN'S $22.50 and $25.00 NEW FALL SUITS
Truly the most remarkable value in Women's and Misses Suits that will be shown this fall is this unparalled offering for the ensuing week. Made of splendid cheviots, hair line serges, nainsook worsteds, they fit and hang superbly at every point that goes to make a suit of superior workmanship style. 32 inches, fitted models, two or three seam backs; guaranteed satin linings, and all sizes. Regular $22.50 and $25.00 value.....$15.00

$1.25 NEWEST FRENCH DRESS GOODS
An exceptional opportunity at the outset of the season to secure the beautiful new dress fabrics at a substantial saving; brand new, never before shown. Basket weave matalassiee in plain colors and mixed foule, in dainty, stylish and very durable. All the newest shades to select from, matalassiee in cadet, cedar, taupe, raisin, mais, garnet, castor, raspberry, seal, rose, green, gray, brown, mahogany, navy, blue and black; mixed foule in color grounds of brown, olive, gray, delft raasin and navy blue. Regular $1.25 grade, special.....98c

59c ALL SILK MESSALINE
Beautiful, rich, exceptionally fine grade satin messaline. No silk enjoys greater popularity for present wear, as it is suitable for so many purposes, fall suits, waists, dress linings, trimming and under silk voiles and marquesettes. An immense range of newest shades, light blue, cadet blue, ring blue, pink, coral, shell pink, light and dark, old rose, catawba, garnet, cardinal, nile, reseda, olive, myrtle, lavendar, helio-wistario, brown, silver, taupe, broque, tan leather, brown, navy, Mais, peach, white, Ivory cream, black, equal to many 75c grades, special, yard.....49c

NEW FALL SILK PETTICOATS
No matter how many silk petticoats you may have, you cannot afford to miss a value like this. They're made of splendid quality taffeta, with an exceptionally full flare to the flounce and finished with straps and tucks, alternating with deep underpiece, fifteen colors to select from. Regular $5.00 value at.....$3.50

TWO NEW MODELS IN WAISTS
A beautiful model with pin tuckss across front. Gibson pleats on shoulders, cuffed sleeves and extra fine quality of messaline in black and white, navy and white stripes. Another beautiful model also of fancy pin tucks across front with bands of taffeta, fancy sleeves and collar; tucked backs made with exceptionally fine quality of taffeta in black, navy and drake. Your choice of these exquisite dainty and modish waists at.....$5.00

WOMEN'S $1.00 SUEDE GLOVES
Women's Kid Suede Gloves with two pearl clasps, gussetted fingers, in all the new colorings, of tan, mode, champagne, gray, black and white and self and two tone, made with embroidered backs. These imported by us direct from Europe. Regular $1.00 value, special at.....84c

WOMEN'S COAT SWEATERS
Double breasted (V) necks, fancy stitch, shawl or military collar in white only. A splendid sweater for the present cool evenings, and one that will render valuable services for fall outings and the coming season. There's economy and usefulness in these sweaters at....$1.89

707 TO 721 BROAD ST. NEWARK.
ALL MAIL ORDERS PROMPTLY FILLED.
All Plainfield-Elizabeth Trolley Cars pass our door. Wagon delivery to Plainfield and vicinity daily. No Branch Stores.

Putnam & De Graw
MEN'S, WOMEN'S AND CHILDREN'S HOSIERY.
"Lion" Shirts, good assortment, at - $1.00
"Royal" Tooth and Talcum Powder - 10c
Auto Veils, special - - - 50c

FALL IS NOT HERE
BUT FALL HATS ARE
SOFT and STIFF - - 2.00 and 3.00
Jas. R. Blair

BAMBERGER'S
"THE ALWAYS BUSY STORE"
MARKET, HALSEY & BANK STS.

What an Out of Town Woman Said:

The writer had the privilege, the other evening, of talking to an out-of-town woman who had always been an enthusiastic New York shopper, but who was BEGINNING TO SEE THE LIGHT.

This woman—we shall call her Mrs. X.—was on her way to New York on a shopping tour one day last week, when her attention was arrested by one of our cards in a McAdoo tunnel car.

Mrs. X., according to her own statement, read this card through carefully, then RE-READ it and pondered.

"If what Bamberger's say is so," said she to herself, "then I am making a mistake by trading in New York. I shall continue my trip today, however, but not to buy. I will find out what the New York stores ask for such articles as I need, and tomorrow I shall go to Bamberger's and see if they are telling the truth."

Mrs. X. made the rounds of the New York stores last Monday, and Tuesday SHE CAME HERE. To make a long story short, she not only bought everything she needed here at a MUCH LOWER PRICE than she would have been compelled to pay in New York, but opened a charge account as well. We might add that up to this time Mrs. X. had never traded in Newark.

Here's the card that caught her eye:

Read This and Profit By It.

Advertising space in the New York papers costs three times as much as it does in Newark. Add to this, high rent and other big expenses and you will then realize why Manhattan stores have to charge more. When you shop in New York you help pay the bills. It is as plain as A-B-C. Think it over.

L. BAMBERGER & CO.,
NEWARK.

Big Sale of Beds and Bedding This Week

L. BAMBERGER & CO.
NEWARK, N.J.

The Plainfield Fur Store

which was here last year is now occupying the same place,

178 EAST FRONT STREET

The fur stock which is made in our factory through the summer will be the largest and most up-to-date display ever shown in Plainfield. Thousands of our former customers will testify to the quality of our goods.

Remodelling and alterations a specialty. Watch for our opening September 1st.

The Plainfield Fur Store,
178 East Front Street.
CHARLES KURTZMAN, Proprietor.

MR. FOWLER'S RECORD AS JOURNAL VIEWS IT

The following is an editorial expression of The Elizabeth Journal, concerning Representative Charles N. Fowler:

"It is inevitable that the critics of Congressman Fowler should at this time draw attention to the fact that his record of absences in the House of Representatives is discreditable. The people have a right to expect faithful attention to duty on the part of their public servants, and when they find that instead of faithfulness there has been neglect it is not at all surprising that they are finding fault. Indeed, Mr. Fowler must have expected, in view of the fact that his record of absenteeism is well known, that the people would ask, when he faced them again, for an accounting.

"Perhaps the best way to tell whether a member of Congress is paying proper attention to the duties of his office is by glancing at his record on roll calls. No one would be so foolish as to demand that a member be present every hour in the day when Congress is meeting. That would be unreasonable. But what about the record of the Congressman on matters of sufficient importance to cause a roll call? Whether he has voted as all his constituents thought he ought to is one matter, and whether he has not been present to vote at all is quite another.

"Aye and nay votes are of frequent occurrence. They help carry along the routine. Roll calls in comparison are rare. Members may be absent for reasonable lengths of time, showing up when legislative matters of importance are under consideration, without piling up an unenviable record for absenteeism. The record of Congressman Fowler, under the circumstances ought to be of interest to the voters of the Fifth Congressional district:

Congress	Session	Roll Calls	Answered	Unanswered
Fifty-ninth	First	100	21	79
Fifty-ninth	Second	34	18	16
Sixtieth	First	272	121	151
Sixtieth	Second	44	7	37
Sixty-first	First	36	19	17
Sixty-first	Second	114	37	77
Total		600	223	377

"The labor union men are now complaining about Mr. Fowler's record from their point of view. They point out specific instances where his vote has been cast against their interests. Doubtless the representative of the Fifth district has reasons for voting as he has and can defend himself if he thinks it necessary. But the really conspicuous feature of Congressman Fowler's so-called "labor record" is that he seldom voted at all. Naturally the trade unions refuse to overlook this now, holding that a man elected to represent the people is expected to let them know where he stands by his vote on measures in which they are interested.

"How it can be expected that the needs of laboring men or of the district generally will receive consideration from a representative with so bad a record for absenteeism is difficult to figure out. The argument has been heard that Mr. Fowler is interested in 'a big problem', and that he has to devote his time to it. It is said that he has spent a great deal of time and money in an attempt to create an impression with bankers and others favorable to his views for reforming the currency system of the Nation. But somehow this does not satisfy the laboring man, or any other thinking voter in the district. In the first place, it is not taken seriously, and, furthermore, it is considered too weak an argument to occupy the attention long. Whatever a representative in Congress may have for his special hobby, he owes it to his constituents faithfully to serve them. He has no right to be absent from his duties. There is no excuse for persistent absenteeism in Congress except ill health.

"Doubtless Mr. Fowler's habit of absenting himself from the duties of his position led Judge Runyon to state in his declaration to the people:

"'I believe in independence of thought and action, and if elected, my highest aim as a Republican representative shall be to attend faithfully all sessions of the House; to give my best study to every public question; to deal fairly and honestly with every proposition brought forward for the consideration of Congress, and to make the affairs and interests of my own district matters of prime importance.'

"On first reading these words may have seemed very strange to the average citizen who does not follow affairs closely at the National capital. The idea of a Congressman promising to attend faithfully all the sessions" some may have exclaimed. That would naturally be expected of any man chosen to the position. Is the thought which comes to us. To have a candidate promise to make the affairs and interests of his own district, matters of prime importance' seems equally absurd. But in neither case has Mr. Fowler's opponent made a mistake. He has struck at a sore point with the voters of the Fifth district, who realize that they must have a representative who both attends the sessions of Congress and looks after their interests. If he is big enough and interested to do more than this so much the better, of course."

—Use Press Want Ads.

THE DAILY PRESS.
Plainfield, N. J., September 6, 1910.

MISSIONARY DESCRIBES SUFFERING OF CHINESE

G. Herbert Condict, superintendent of Hope chapel, read an interesting letter from Gilbert Lovell, the Crescent Avenue Presbyterian church's missionary in China, at the Sunday-school session, Sunday afternoon. His letter depicts conditions as they really are and suggests the relief which he says is imperative. Since the letter was written on June 24, however, supplies of foodstuffs, clothing and other necessities have been sent to the flooded ara and afforded great relief.

"By this time we are out of danger," says Mr. Lovell, "but we are already being thrown into another experience, the worst flood that Chang-teh has seen in thirty years. Last year's crop was a total failure from the same cause, and now this has all gone. People are dying by the score daily. Rice is being given out in the streets here and at Deh San, and the laborers who are burying the dead cannot work fast enough. The situationn is so desperate in Chan-teh and immediate vicinity that we have united in sending a letter to the Christian Herald appealing for funds. It may mean that some of us will have to drop our work temporarily in order to devote our energies to relieving immediate distress.

"The water has gone down considerably, but the suffering is intense. Our cook has just returned from the street and says he saw eleven dead bodies. I have seen poverty at home, but nothing to compare to what is constantly going on about us in this place."

POSTMASTER GONE; SHORTAGE ALLEGED.

The receipt of a letter by his parents stating that he would not be back again is a sequel to the sudden departure from town of William T. Briggs, postmaster at Hartford, near Mt. Holly, who is alleged to be short in his accounts.

A postoffice inspector, who visited Hartford Friday, after making an investigation of the manner of conducting the office, stated that he found the books in bad shape. Briggs went away Saturday, leaving a sensation behind.

The amount of his alleged shortage is not known. A year or two ago the young man took the Keely cure but he is thought to have returned to his old habits.

The absence of Briggs creates a vacancy on the election board. The County Board of Election will appoint a Republican successor tomorrow morning. Briggs announced his candidacy for assessor of Mount Laurel Township early in the spring.

CANOISTS LET BOY DROWN.

Thought Companions Were "Fooling" When They Called for Help.

Howard Shantz, the eleven-year-old son of Ernest Shantz, of Emerson, N. J., was drowned in the Hackensack River yesterday while bathing. A group of companions, unable to swim, could offer no assistance.

A young man and a young woman passed in a canoe while the boy was struggling in deep water, but they thought his companions were only fooling when they yelled for help and the canoe kept on its way.

Autos in Collision.

Two automobiles, both from Perth Amboy, one a Cole 30-horse power, and the other a Ford, were wrecked in a head-on collision on the bridge at Mannion's corner, west of Dunellen, Sunday night, but fortunately the occupants of the cars escaped injury of any kind. There were three men in the Ford car, one of whom gave his name as J. Tywell, of 1438 West Froht street. The names of the other autoists could not be learned.

Stillman School Playground.

The closing exercises at the Stillman School playgrounds which were postponed on account of rain on Friday will be held tomorrow afternoon at 2:30 o'clock. It will be appreciated by the Playgrounds Commission if the parents of the children of the schools will attend and observe the progress made by their children during the summer months.

W. H. Pope's Big Contract.

William H. Pope, of North avenue, has the contract and is now installing a complete electric light system in the greenhouses at J. B. Duke's country estate at Raritan. The contract is a big one and will require considerable time to complete the same.

Headquarters for
Gibson's
RYE.
E. C. Westcott, Agent.
115 East Front Street.

Woodhull & Martin Co.

AGENTS FOR OSTERMOOR MATTRESSES

September Blanket Sale

The famous "Muncy" make, sold exclusively by us, without exception the best Blankets made.

American Beauty, 10-4 $4.50, 11-4 $6.00
Maid of the Mist, 10-4 $5.00, 11-4 $6.25
Exquisite, 10-4 $6.25, 11-4 $7.75
100 per cent. Wool, 11-4, $6.25, 12-4 $7.50
Gold Medal, 11-4 $8.75, 12-4 $10.50
White Cotton Blankets, extra quality, **10-4 79c, 11-4 $1.00.**

White Goods and Linens

We invite special attention to our splendid new fall stocks of Table Linens, Napkins, Towels, Towelings, Sheets, Pillow Cases, Bed Spreads, etc. Everything of the dependable kind at the most reasonable prices.

Prepare the Boys for School

K. & E. Blouse Waists, with and without collar, 50c and $1.00.

Knee Pants, Knicker and Bloomer styles, in Corduroy and Cassimere, 59c, 79c and $1.00.

Caps, College and Golf shapes, in plain color and fancy mixtures, 25c and 50c.

Stockings, heavy derby ribbed, fast black, 15c, 17c, 25c.

Windsor Ties, Plaids and Plain colors, 25c.

Wash Suits, 2-piece Russian and Blouse styles. Reg. price, $2.25, $1.98, $1.69, $1.50, $1.25 and 69c; Sale Price $1.69, $1.39, $1.19, 98c, 89c and 49c.

Sept. Housewares Sale

Our big basement is brimfull of everytbing needful to start the Fall Housefurnishing campaign. No matter what your housefurnishing needs are, expect to find just what you want here. "No seconds." Everything "first quality." All at the very lowest prices.

Crockery and China, Glassware, Lamps, Woodenware, Brooms, Brushes, Carpet Sweepers, Stoneware, Ironware, Enameled ware, Galvanized ware, Tinware, Bath-room Fixings, etc., etc.

The Economy JAR

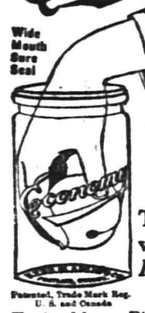

Makes Home Canning a Pleasure

The only jar in the world that *Uses No Rubber Ring*

Patented, Trade Mark Reg. U. S. and Canada

Keeps all Vegetables, Fruits, Meats, Fish, etc., perfectly forever.

Airtight—Self-Scaling—Sanitary No Screw Cap

BEST QUALITY FRUIT JARS ORDER A DOZEN TODAY

Don't risk putting your fruit in cheap Jars. It don't pay to take the chance of losing your time and material for a few cents, when you buy here you know you are getting the best.

Mason's Pints, 55c; Mason's Quarts, 59c. Royal Pints, 89c; Royal Quarts, 98c. Economy Pints, 95c; Economy Quarts, $1.10. Telephone Pints, 89c; Telephone Quarts, 98c

Jelly Glasses, Tin tops, per doz., 30c and 25c.
Stone Preserving Pots, 1 to 5 gallon, 25c to 69c.
Stone Preserving Jars, 1 to 5 gallon, 25c to 78c.
Universal Food Choppers, $1.25 and 98c.
Preserving Kettles, Grey enameled, 59c to 98c.
Preserving Kettles, New Idea, 85c to $1.25.

A complete line of Strainers, Seives, Jar Caps, Jar Rubbers, Jar Fillers, measures, scales, etc. etc.

HAVE YOUR HOUSE PAINTED NOW

The fall season is the best time to Paint and the Woodhull & Martin Co. are the best people to do your work. We employ the best mechanics and furnish the best materials and guarantee to save you money and give you perfect satisfaction. We'll cheerfully estimate on anything you want done.

Our new fall stock of Wall Papers are here and ready for your inspection.

TRUNKS! TRUNKS!

In our large and complete line we can surely please you, as we buy the best made goods---always neat in appearance, extra well made, very desirable, in fact the very best **Trunks, Cases and Bags** at the lowest prices just now.

Shirley & Johnston
BABCOCK BUILDING

SHRINKAGE AND RAINSPOTS

on Suitings and Dresses may be avoided by having the goods **Steamsponged**, before making the same up. We have machines, solely constructed, for this kind of work.

We also can give all ripped apart goods, intended to be made over, a fresh, new look by re-dressing and re-finishing the same, whatever may the nature of the goods need.

Keller's Cleaning & Pressing Establishment
'Phone 857-J 125 Park Ave.

Plainfield Savings Bank

SOUND ADVICE

START A BANK ACCOUNT

Copyright 1909, by C. E. Zimmerman Co.—No 45

If you were to ask advice of every successful man in the world, he would tell you to have a bank account.

4 Per Cent. Interest

AMUSEMENTS. AMUSEMENTS.

Grand Opening of the PLAINFIELD THEATRE

Proctor & Sanderson, Lessees.

Tuesday and Wednesday, Sept. 6 and 7.

The Plainfield Permanent Stock Co.
WILL PRESENT

Tuesday and Wednesday, Sept. 6 and 7.
The Powerful Western Comedy Drama
"THE THREE OF US"
in 4 Acts by Rachel Crothers.

Thursday, Friday and Saturday, Sept. 8, 9 and 10.
The best dramatization ever made of Augusta J. Evans' Powerful Novel
"ST. ELMO"
Acting Version by W. H. Clifford.

Matinee Daily at 2 p. m. Evening at 8.15.
PRICES: Matinee 15c, 25c. Evening 15c, 25c, 35c, 50c.
Box Office Now Open. Seats Can be Reserved by 'Phone—670
Subscription Books Now Open.

Fresh Dressed Poultry.

Broilers, Fowl or Spring Ducks right off our own Farm. Prices reasonable. We invite inspection of dressing. No scalding, all DRY PICKED, PINNED, SINGED and CLEANED perfectly inside. Deliveries Tuesdays and Fridays. A trial is solicted. Drop us a card.

Grace Poultry Farm
Somerville, N. J.

For Centerpieces.

A large tube or roll of art cardboard or heavy paper, covered with linen and embroidered—or rather, covered with linen that has been embroidered—will keep centrepieces and like embroideries from showing the wrinkles of careless use. Book cloth lines this tube and the whole is fastened and bound with inch-wide satin ribbon, which ends in strings wherewith to fasten the tube after rolling. Place a sheet of blue tissue paper between each two pieces after laying them within; this will keep their color from turning yellow if they are laid away for any considerable length of time.

An Evening Gown.

A charming little frock of supple satin of rose and white is trimmed in a novel manner with quantities of pink leafless roses of the rambler description, laid flat close together in a band about four inches wide, confining the overdress of pale rose tulle, slightly bouillonnee, then an epaulette of the same.

A Difficult Question.

"What's the debate in the Town Hall about?"

"Whether it's better to keep up good roads and fine the automobilists for speeding or maintain a mudhole and charge heavily for hauling 'em out."—Louisville Courier-Journal.

John S. Lewis

Artesian Well Contractor.

Estimates Cheerfully Given.

Box 173,

Scotch Plains, N. J.

Drake Business College

Individual Instruction Given to Backward Students.

English, Bookkeeping, Arithmetic, Shorthand, Typewriting and all other commercial subjects.

Special Course in Business Penmanship.

Day and Evening Sessions now open. New students may enter Monday, August 29, or any school day thereafter. Catalogue on request. Send for enrollment blank.

112 East Front street. Plainfield.

Why Not?

"I see some genius has set Mendelssohn's 'Spring Song' to ragtime."

"Well?"

"I wonder how 'Il Trovatore' would go as a musical comedy?"—Louisville Courier-Journal.

An Obstructionist.

"He's an obstructionist."

"Why so?"

No. 447.

Report of the Condition OF The First National Bank,

at Plainfield, in the State of New Jersey, at the close of business, September 1, 1910.

RESOURCES.

Loans and Discounts		$1,344,338 25
Overdrafts, secured and unsecured		925 61
U. S. Bonds to secure circulation		150,000
Premiums on U. S. Bonds		
Bonds, Securities, etc		711,245 57
Banking house, Furniture, and Fixtures		54,000
Other Real Estate owned		
Due from National Banks (not reserve agents)		11,025 15
Due from State and Private Banks and Bankers, Trust Companies, and Savings Banks		23,900 63
Due from approved Reserve Agents		221,631 07
Checks and other Cash Items		4,172 65
Exchanges for Clearing House		
Notes of other National Banks		3,550
Fractional Paper Currency, Nickels, and Cents		1,156 04
Lawful Money Reserve in Bank, viz:		
Specie	101,464 85	
Legal-tender notes	30,000 00	131,464 85
Redemption fund with U. S. Treasurer (5% of circulation)		7,500
Due from U. S. Treasury		
Total		$2,664,919 82

LIABILITIES.

Capital stock paid in	200,000
Surplus fund	50,000
Undivided Profits, less Expenses and Taxes paid	81,037 93
National Bank Notes outstanding	147,520 00
Due to other National Banks	8,881 79
Due to State and Private Banks and Bankers	
Due to Trust Companies and Savings Banks	3,607 36
Due to approved Reserve Agents	497 06
Dividends unpaid	140
Individual deposits subject to check	2,080,432 33
Demand certificates of deposit	20,704 02
Time certificates of deposit	67,600
Certified checks	4,099 42
Total	$2,664,919 82

State of New Jersey, County of Union, ss.

I, D. M. Runyon, Cashier of the above-named bank, do solemnly swear that the above statement is true to the best of my knowledge and belief.

D. M. Runyon, Cashier.

Subscribed and sworn to before me this 3rd day of September, 1910.

Harry C. Runyon, Notary Public.

Correct—Attest:

C. Frank French,
E. H. Bird,
J. A. Hubbard,
Directors.

BOROUGH OF NORTH PLAINFIELD, N.J.

SALE OF LANDS FOR UNPAID TAXES.

Notice of Adjournment.

Public notice is hereby given that the sale set for this day was adjourned to Monday, the Third Day of October, 1910, at the same time and place as set forth in notice of sale.

GEO. F. BROWN, Collector.

Dated, Bor. of North Plainfield, Sept. 2, 1910. 9 3 6

"He still refuses to wear those cute little rag collars with baby pin attachments."—Detroit Free Press.

A Mean Slur.

"A woman's back is her chief joy."

"As to how?"

"Between taking it to the doctor and the dressmaker it keeps her busy."—Louisville Courier-Journal.

Shoe Facts

This store is an old-fashioned family shoe store, old-fashioned, however, only because it carries all kinds of dependable boots and shoes for every member of the family—its styles are right and it is thoroughly up-to-date in all its methods and arrangements. We take particular pride in the fact that there are scores of families who never bought much of anything in the shoe line except at this store. Your fathers and mothers bought shoes of us (some of them) when they were lads and lassies—and that's the kind of trade we want—it's the kind every store wants, for that matter. New fangled ideas don't necessarily instill confidence—quality and fair dealing are the two great factors. We have built up our business on these conservative lines and shall continue to hew along these same broad lines.

Men's Shoes
2.00 to 6.00
Women's Shoes
2.00 to 6.00
Boys'
1.50 to 4.00
Misses'
1.50 to 3.50
Children's
75c to 2.50

Each grade the best footwear to be had at its price.

Van Arsdale
127 E. Front St.

—Advertise in The Daily Press.

—William Dutcher, of Central avenue, has purchased E. Frank Vail's new house on West Eighth street, near Spooner avenue.

CITY NATIONAL BANK

4 PER CENT. INTEREST. on Savings Accounts, all amounts above $10.00.

3 PER CENT. INTEREST on Checking Accounts when the daily balance averages $500.00 and above.

YOUR ACCOUNT INVITED

Capital - - - - - $150,000.00
Surplus and Profits (All Earned) - $265,000.00

ORGANIZED 1864

THE **FIRST NATIONAL BANK** OF PLAINFIELD.

A COMMERCIAL BANK WITH SAVINGS and SAFE DEPOSIT DEPARTMENTS.

FOUR PER CENT. INTEREST PAID ON SAVINGS ACCOUNTS.

No Safer Investment Than a Savings Account

Borough National Bank Book

$ Economical
$ Conservative
$ Management

4% Compound Interest
33 Somerset St.
NORTH PLAINFIELD

AT
"THE FOUNTAIN"
Banana Splits
Sundaes a la Mode
CRANE'S PHILADELPHIA ICE CREAM BRICKS
T. S. Armstrong
THE APOTHECARY Cor. Park and North Aves.

CANDIDATES LIKE STEPHEN

Stoning of the Martyr Metaphorically Like Present Day Method.

"BEHOLD I SEE THE HEAVENS."

The Four Characteristics of St. Stephen as Revealed by Study of the Scriptures—The Two Prayers.

Rev. Gabriel Reid Maguire did not preach on the subject announced in Saturday's papers last night, but he did more than that—he brought to the surface a greater element in character than perhaps his original topic would have developed. The topic announced, "Christian Character," might have had some reference to aspirants for political office in the approaching campaign, but who knows?

The thought for the present must therefore be confined to the subject actually selected by Mr. Maguire and the announcement made from the pulpit that owing to a mistake of his own a wrong impression was given in the newspapers as to what the topic would be.

Selecting Acts. 7-56, "Behold I see the Heavens open and the Son of Man standing on the right hand of God," Mr. Maguire drew three vivid pictures of the death of Stephen, beginning from the stoning of the martyr to his transition from earth to Heaven. Both of these places were described in language which cannot be reproduced in type, that is to say, so that it will reach with the same impulse the senses of those who might best be benefitted by the telling. However, the four pictures of the stoning to death of Stephen as described and commented upon by Mr. Maguire will remain a living memory among his hearers.

The four situations were those of Stephen seeing into the heavens; the result of his vision of Christ; the stoning and finally the two prayers of the martyr in which the first was was for his own soul and the second for the men who were slaying him to death.

The only reference to politics or politicians made by Mr. Maguire was that in which he likened candidates for office who were likely to be subject to persecutions to St. Stephen. He declared to those who sought office that they must bear with the stone throwers.

EIGHT MOS. RAINFALL TOTAL 29.24 INCHES

Weather Prophet John Neagle's statistical report for August shows that the total rainfall from January 1, 1910, to September 1, 1910, was 29.24 inches. The normal amount for the same period of time is 33.74 inches, the deficiency being 4.50 inches. The mean temperature for August was .09 degrees below the normal and the precipitation for the month was 0.07 above the normal. The prevaling wind was northeast. The figures for August follow:

Highest temperature, 87 degrees, dates, 3, 25; lowest, 47 degrees, date 27; mean temperature, 70.3 degrees; normal temperature, 71.2; mean maximum temperature, 81.2; mean minimum temperature, 59.5; mean daily range, 21.8; greatest daily range, 34.0; monthly range temperature, 40.0; total precipitation, 4.94; normal, 4.87; greatest precipitation in 24 hours, 2.75 inches, dates 2, 3. Of this amount 1.91 inches fell in thirty-eight minutes on the third. Number of rainy days, 12; number of days clear, 7; partly cloudy, 13; cloudy, 11; dates of thunder storms, 2, 3, 4, 10; dates of hail, 2.

Held for Grand Jury.

Michelle Circello, the Italian, who was arrested early Saturday morning for looting a cash drawer in a store on Somerset street, was brought before Justice of the Peace Thomas H. Snape, last night. He pleaded not guilty and was held for the grand jury. He was taken to Somerville this morning by Marshal Culver.

"My graduating gown will cost an even hundred."

"I know a girl who graduated in a two-dollar gown, and thus won a husband."

"I don't want a two-dollar husband."—Louisville Courier-Journal.

—E. Frank Vail has removed from Dunellen avenue to 935 Park avenue.

A Foul Play, Too.

Biggs—There was a sort of fitness in that baseball player pawning his suit and going off on a drunk.

Diggs—How so?

Biggs—Three balls and a bat, you know.—Boston Transcript.

Always the Way.

Mankind is hard to satisfy;
Must go the pace.
As soon as we have learned to fly
We want to race.
—Louisville Courier-Journal.

—The Press Want ads. They pay

MONEY TO LOAN

When a small or large sum of MONEY is needed why not consult us? Our reputation as RELIABLE BROKERS for the people has been made by HONORABLE DEALING and COURTEOUS TREATMENT. Our business is loaning money upon furniture, pianos, etc., without being disturbed, each customer receiving a written statement showing amount advanced, number of payments to be made, and the DISCOUNT if paid before full time. Everything explained at our office or representative will call and give all particulars upon request.

Household Loan Co.,
148 EAST FRONT ST., PLAINFIELD, N. J.
Office Hours 8 A.M. to 6 P.M.

PROF. HERR'S SCHOOL
PLAINFIELD BUSINESS COLLEGE
AND SCHOOL OF ENGLISH
All branches of Thorough Commercial Education taught by corps of Normal School Graduate Teachers. Special Attenion given to English Course.
Students May Enter Now.
Investigate Thoroughly before you decide.
A. S. HERR,
Principal and Proprietor.

WM. SCHORB & CO.
Plainfield's Second-Hand Furniture Store
Household Goods Bought and Sold.
That Parlor Set!
We mean the one you wish to sell!
You mean the one we have for sale!
Courteous and liberal treatment to all.
Drop in.
Prompt response if you write or 'phone.
120 Madison Ave., Jackson Bldg.
Telephone 1064-M 2

Auction Rooms
The Murray Auction and Brokerage Rooms, cor. Park Ave. and 4th street, near C. R. R. station, dealers in Real Estate, Furniture, Modern and Antique, Bric-a-Brac, Silverware, Jewelry, Musical Instruments. We buy anything and everything in good and clean condition, and repair lame furniture. 18 years experience in buying and selling and conducting auction sales. Tel. 666.
H. MURRAY,
3 14 tf Auctioneer.

Watchung Express Co.
Incorporated.
120 Madision Ave. Tel. 1064-M-2
All Orders Promptly Attended To.

A. M. RUNYON & SON,
UNDERTAKERS.
402 Park Avenue. Telephone No. 40.
Office open day and night.
Office of Hillside Cemetery.
New York Office—50 Great Jones St. Tel. call 3245-Spring.
New York Embalmers License—1220.
New York Registered Licensed Undertaker No. 315.

Established 1872.
P. CASEY & SON.
UNDERTAKERS AND EMBALMERS
Office 116 Park Ave., Tel. 884-w. Res., 417 W. 3d st., Tel. 903-r. Office open day and night. N. Y. office 10 E. 22d St. Tel. 2694 Gramercy.

H. DE MOTT
UNDERTAKER.
56 Somerset St. 'Phone 1128-W

R. J. BOURKE
Funeral Director.
Tel. 1583-W. 410 Madison Ave.

Chas. L. Stanley,
159 East Front St. Phone 928
Headquarters for choice Cut Flowers and Potted Plants.
Floral design work a specialty.
33,000 feet of glass. South Ave

L. L. MANNING & SON.
STEAM GRANITE WORKS.
Corner Central Ave. and West Front St. Opposite First Baptist Church.

DIED.

CLAYTON—On Monday, September 5, 1910, Martha M., wife of Britton C. Clayton, aged 77 years.

Funeral service at her late residence, 746 Woodland Ave., on Wednesday, September 7, at 4 p. m. Interment at Freehold, New Jersey.

Classified Advertisements

Rates for advertisements under this heading one cent a word for first insertion, one half a cent a word for consecutive insertions of the same advertisement running for less than one month, one month, fifty cents a line (6 words to a line), double rate for advertisement set in capitals.

No advertisements received for less than ten cents.

Copy for death and marriage notices and classified advertising accepted up to 2:30 p. m.

THE DAILY PRESS is not at liberty to give any information regarding advertisements that require an address in care of this office. Persons answering these ads. should mail or leave answers as stated in advertisements.

Help Wanted—Female.

LACE RUNNERS AND FINISHERS WANTED; ALSO LEARNERS TAKEN; STEADY WORK ALL YEAR ROUND. APPLY NAT LEVY & CO. 339 WATCHUNG AVENUE. 6 2 tf

WANTED—A competent dressmaker by day; good fitter; references. Address P. R. 9 3 2

WANTED—A competent white girl with Plainfield reference as cook and laundress in family of two. Address P. O. Box 772. 9 1 4

COOK wanted; experienced white woman; good references; wages $30. Apply 541 Stelle Ave. 9 2 tf

WANTED—Millinery apprentices wanted. Apply A. E. Force & Co. millinery department. 9 2 tf

WANTED—White girl for general housework; small family; first-class wages to competent girl. Call 836 W. Seventh St. Monday or Tuesday. 9 2 3

WANTED—Immediately, a capable girl for general housework in family of three; no washing or ironing. Apply 910 Madison Ave. 9 6 2

WANTED — Girl for general housework; small family; good wages. 331 East Seventh St. 9 6 3

WANTED—A good white girl for general housework. Call 23 Vine St. 9 6 3

WANTED — Experienced white girl for general housework; two in family; no washing. Apply with reference 961 W. Seventh St.

POLISH girl, experienced, wanted in small family; good wages. Mrs. Keller's agency, 22 Somerset place. Phone 196-W. 9 6 3

WANTED—A maid for general housework; reference required. Apply 331 East Sixth St. 9 6 tf

GOOD trustworthy girl for general housework; 3 in family. 111 East Ninth St. 9 6 3

WANTED — A first-class cook; best of references required. Call 537 E. Front street, evenings. 9 6 2

WANTED — Girl for general housework. Apply 941 Kensington avenue. 9 6 3

GOOD plain cook wanted; white; no washing. 105 Rockview Ave. 9 1 tf

WANTED—Maid for general housework. 1220 Park Ave. 9 6 3

WANTED—First-class chambermaid and waitress; good reference. 167 Crescent Ave. 9 6 3

WANTED—Young girl for light housework; can go home evenings. Apply No. 67 Brook Ave.

EXPERIENCED saleslady wanted in cloak and suit department. The Plainfield Credit Outfitting Co., cor. Front and Somerset Sts. One flight up. 9 6 3

WANTED—Good cook for one month; white or colored. Tel. 128 this evening. Address "Cook," at this office.

COOKS, waitresses and general houseworkers wanted at once. Mrs. Keller's agency, 22 Somerset place. Phone 196-W. 8 25 1 mo

Situations Wanted—Female.

WANTED—By a young girl from the West Indies; a place as chambermaid and waitress, or chambermaid and child's nurse. Apply 452 West Eighth St. 9 6 tf

POLISH girl (green) wants position at general housework; also laundress wants work by the day. 552 West Second St. 9 6 2

WOMAN wants to go out by day or week. Call 426 East Third St.

WANTED—A position by a young lady as an assistant bookkeeper and general office work. Address I. E., care Daily Press. 9 6 2

POLISH girl wants position at general housework. 215 Muhlenberg place. 9 6 3

WANTED—Dressmaking and sewing to do out. Mrs. Fosbre, 661 Essex street. 9 6 3

LADY would like employment for evenings as companion to invalid or elderly lady; or as secretary. Address S. D., care Press. 9 6 3

Help Wanted Male and Female.

WANTED—Middle aged couple; the woman to act as housekeeper. Apply 431 Park avenue. 9 6 tf

PEACHES
BARTLETT PEARS
This Is the Week for Canning
and we have elegant Fruit
and the prices are right.
NEUMAN BROS.
---GROCERS---
Watchung Ave. and Fifth Street

MONO
Fireproof Storage Warehouse.
Separate Rooms, Fireproof Partitions. Clean, Dry, Secure.
Inspection Invited—Open 8 a. m. to 6 p. m.
FURNITURE REMOVED WITH CARE.
Telephone 522-W. Opposite freight depot.

Rooms and Board.

DESIRABLE front room and board to let; all conveniences; small private family. 2 Washington Ave. 9 1 tf

PLEASANT furnished rooms; reasonable. 23 Manning Ave 9 6 6

NICE room to let; very reasonable price; all conveniences. 442 W. Fourth St. 9 2 3

FURNISHED room to let; all improvements. 237 E. Second St. 9 6 6

TO RENT in private family, nicely furnished hall-room; steam heat; use of bath and telephone; central location. Address M. I., care Press. 9 3 3

ROOM on first floor, with private door; suitable for office of any kind; gas and heat; 124 Elmwood place. 9 1 6

ONE single and two double rooms, with excellent board; near station. The Plainfield, 515 Park avenue. 8 24 tf

FURNISHED room with board; table board. Telephone 418-L. 440 W. Front St. 8 29 1 mo

DESIRABLE rooms to let with board; hot water heat. Miss Kline, 21 Sandford avenue. 8 24 tf

THREE nicely furnished rooms with private bath; also two rooms with board; single and double rooms with board; table guests accommodated. Apply 132 and 134 Crescent avenue, Mrs. Waldorf. 8 18 tf

GOOD accommodations; low rates; Boyce's Hotel, 97 Somerset St. tf

CONNECTING rooms, with board Mrs. Hellstrom, 312 East Seventh street. 1 6 tf

TO LET—Light, airy, furnished room; all improvements. Inquire 334 East Fifth street. 3 5 tf

FURNISHED rooms, light and airy, in nice neighborhood, near centre of town. 225 East Fifth St. tf

Money to Loan.

MONEY TO LOAN on bond and mortgage. Mulford, opposite depot. 12 28 tf

MONEY TO LOAN on bond and mortgage. Charles L. Moffett, attorney, Woodhull & Martin building. 6 9 tf

MONEY to loan on bond and mortgage. J. T. Vail. 4 9 tf

MORTGAGES placed on good security. Francis J. Blatz, First National Bank Building. 8 21 tf

$25,000 TO LOAN at 5 per cent. in sums to suit, on good mortgages. Elston M. French, 171 North avenue. 9 19 tf

Real Estate Wanted.

VACANT LOTS WANTED IN EXCHANGE FOR IMPROVED PROPERTY; GIVE FULL DESCRIPTION AND PRICE. ADDRESS EXCHANGE, CARE PRESS. 9 1 tf

Situations Wanted—Male.

YOUNG married man wishes position as chauffeur; drive any gasoline car. Address P. C. Meyer, New Market, N. J. 9 6 3

PRINTER wants position; prefers press room work. Address Printer, care Press. 9 3 3

YOUNG man (20) wishes position in store or office; will make himself useful at anything. Address B. C. T., Press office. 9 6 3

YOUNG man, can operate and repair gasoline car, desires position; references. Write or call 524 West Second St. 8 31 6

Miscellaneous.

THE EXCHANGE, No. 325 West Front street. Tel. 901-R. Largest display in furniture, rugs, bedding and general household goods in the city. Cash or liberal credit. An honest man's promise to pay—that is all we ask. 1 5 tf

PHOTOGRAPHS taken in the home; portrait work of children a specialty. N. S. Wardler, 610 Division St. 'Phone 100-W. 6 20 tf

H. H. BUTLER, D. V. S.—Pet animals a specialty. OFFICE AT GORMLEY'S Riding School, Kensington avenue, near Putnam. Telephone 194 (cut out for reference). 1 8 tf

AT Mme. Frederic's, Gowns, frocks, etc., will be made for half price during August and September. All work ready on time. Only high-class work turned out. Phone 412 L. 48 Crane place. 8 4 2m

WM. C. BURKE & BROS., moving vans and storage; furniture removed city or country. Office, care of Tabscott Bros., 138 North avenue. Tel. 753. 8 13 1 mo

WANTED—At once; three white cooks; also several general houseworkers. Central Employment Registry, 430 Watchung Ave. 9 2 3

CHILDREN'S dresses made to order. 430 Watchung Ave. 9 6 3

STORE your furniture with the Plainfield Storage Company; reasonable rates. Orders left for moving vans. Nagle's, Front and Grove Sts. 1 7 tf

HIGH-GRADE upright pianos bought for cash or taken on sale at 5 per cent. commission; bargains guaranteed; $50 up. Call New Jersey Piano Co. 315 W. Front street. 8 26 1 mo

BEFORE selling your furniture see Latourette, 26 West Front St. tf

TURN in your old auto tires for new ones at the Plainfield Auto Tire Co., 407 Watchung avenue. 8 21 tf

P. H. LATOURETTE, auctioneer, sales promptly attended to; satisfaction guaranteed. 326 West Front street. 2 10 tf

Real Estate Agents.

REAL ESTATE for sale or rent. Edmund Rushmore, 212 Park avenue; also Singer building, New York. 5 16 tf

THOSE desiring to own a farm should consult one who has been selling farms for years, and he is yours truly, William Henry Rogers, 136 Park avenue, Plainfield. Telephone 44. tf

REAL ESTATE for sale, rent and exchange. Insurance in strong companies at lowest rates; money loaned on real estate. Thickstun & Emmons, 197 North avenue. tf

Help Wanted—Male.

WANTED—A butler. Timpson, 1045 Hillside Ave. 9 6 tf

EXPERIENCED middle-aged man wanted in grocery. 196 Somerset street. 9 2 3

WANTED—Gardener, with greenhouse experience; permanent employment for good man. 924 Field avenue. 8 30 tf

Employment Agency.

CENTRAL Employment Registry, 430 Watchung Ave., phone 1347-L. We endeavor to supply only reliable help, and have a constant demand from first-class families for those with good references—men and women. 9 2 1m

EMPLOYMENT Agency, Mrs. Keller, 22 Somerset place, the oldest and most reliable, (all nationalities). 'Phone 196-W. 7 1 tf

For Rent.

FOR RENT — Ten-room corner brick house; all improvements; September first. Call 439 West Sixth St. or 111 West Fifth St. 8 19 tf

NEW six-room house for rent; all improvements; Arlington avenue. E. Beys. 8 16 1 mo

TO LET—8-room house with all improvements. Apply 607 Berckman street. 8 25 12

TO LET—Two apartments. No. 314 East Front street; every modern improvement; 5 minutes from center of town. C. D. Manning, 183 North avenue. 8 23 tf

FOR RENT—An apartment of 6 rooms; all improvements; steam heat. Apply F. Linke. 8 30 6

FOR RENT—6-room house; city water; $15. Laramie road; Beys. 8 24 1 mo

TO LET—8-room dwelling and barn, No. 316 East Front street; all improvements; 5 minutes from center of town. C. D. Manning, 183 North avenue. 8 23 tf

FOR RENT—4 rooms with wash tubs; nice yard. Apply F. Linke, 227 West Front St., Plainfield, N. J. 8 30 6

FOR RENT—New 11-room house; all improvements; near St. Mary's College; $30. Geo. Strathie, R. D. 4, Somerville. 9 3 3

FOR RENT — New, artistic, healthy homes; 715 Midway; 7 rooms, inc. bath, $22; 722 East Second St., 7 rooms, inc. bath $30; 738 East Second St., 8 rooms, inc. bath, $35; all improvements; lawns and gardens. L. V. Randolph, 741 East Front St. 9 2 7

FOR RENT—Watchung Ave., 8 rooms, modern house, hot water heat and all other improvements, terrace lawn; fine location; 10 minutes out; $30. 8-room house, East Sixth St., all improvements, good location; $30. New 6-room apartment house, all improvements, East Fifth St.; $30.; New 5-room flat, all improvements except heat, East Sixth St.; $18. Also have 3 or 4 6-room houses, West Side, $15. Who wants them? I. E. Giles, 35 Grove St. 9 3 2

TO LET—Four rooms in select neighborhood; teachers preferred. 420 West Fifth St. 9 6 6

TO LET FURNISHED—Finely furnished brick residence; Prospect Ave.; 11 rooms, bath, conservatory, laundry, steam heat, electric light, piano, telephone, garage; plot 110x200; rent reasonable to careful and responsible party. Address Owner Everett House, Sparta, N. J. 9 6 5

TO LET—Three rooms with or without furnishing; all improvements. T. B. Titsworth, Babcock Bldg. 9 6 3

TO LET—House; all improvements; 22 W. Randolph Rd. Inquire Manning, 1309 E. Randolph Rd. 9 2 3

FOR RENT—Sept. 1; 971 West Fifth street; 7 rooms and bath; all improvements; $22.50. Reis, 131 West Second street. 9 2 5

APARTMENTS to let in the new Madison and Stillman buildings. Apply Wm. M. Stillman. 8 22 tf e o d

TO LET—Nice, large, pleasant furnished room, with board for two. Apply 35 Grove street. 9 6 3

TO RENT—Best section of Netherwood; 11-room new modern house; now occupied by owner; possession at renter's convenience. Address Rent, care Press. 8 22 12 e o d

TO LET—6-room house; all improvements. Apply 722 East Seventh street. 9 3 6

THREE rooms to let; all improvements; in exchange for meals; at 424 West Front street. 9 3 3

TO LET—Three unfurnished rooms for light housekeeping; improvements. 418 E. Sixth St. 9 3 3

HOUSE TO LET—724 W. Front St.; 202 Manson place; 1424 Willever St. Geo. Fisher, 224 Manson place. 8 31 tf

TO LET—House, 984 Hillside, near Prospect Ave. 8 30 tf

FOR RENT—For six months, thirteen-room, attractive, modern furnished house, with barn; best location. Address House, care Press. 9 3 tf

TO LET—7-room house; all improvements; gas and electric lights. Iquire 434 W. Fourth St. 9 2 3

FOR RENT—9-room house, handsomely decorated throughout; electric, gas and heat in every room; open plumbing, large reception hall; lot 50x185, with barn; excellent location; Prospect place, near Washington avenue. See Mr Vanderhoef at Woodhull & Martin's. 6 10 tf

TO LET—New house six rooms, all improvements; 221 Leland avenue. Apply 719 Richmond street. 8 1 tf

TO LET—Half of house; 7 rooms; improvements; newly painted and papered; centrally located. Inquire Neuman Brothers. 4 12 tf

THE finest apartment in town to let; double floors, hot water heat and all decorated; 6 rooms and bath. Emerson and Second street. 4 13 tf

TO LET—Flat, Jackson building. Inquire Fred Endress, 941 West Sixth street, or janitor. 5 11 tf

For Sale.

FOR SALE—At a bargain a high Amesbury trap, red running gear, tan upholstery. 761 Kensington avenue. 5 13 tf

FOR SALE—Lots on Union street, near Arlington avenue; also lots on West Seventh street; convenient to trolley. J. T. Vail. 9 27 tf

FOR SALE—At the Plainfield Glove Store, 58 Somerset street, a fine real kid glove embroidered, in tans, black or white. H. Texier. 1 3 tf

A FEW more motorcycle tires left at $6 each. Plainfield Auto Tire Co., 407 Watchung Ave. 6 21 tf

PIANO—Lady will sell her almost new upright grand piano, used only six months, for $135 cash; cost $350. Address Rare Chance, box 783, Plainfield. 9 2 3

FOR SALE CHEAP—Two large American flags, one new, other slightly used. Can be seen at 240 East Ninth street or address "Flag," same address. 9 2 3

FOR SALE—6-room house, with store. 304 Grove St. 9 6 1m

FOR SALE—One month's day tuition or three months' night tuition in a local business college; $7. Address L. D., Plainfield Press. 9 6 3

FOR SALE—Choice broilers and spring ducks. Netherwood Farm, Tel. 1379-W. 9 6 tf

FOR SALE—Handsome bay driving horse; sound and kind; can step very fast. John C. Dilts Park Hotel Stables, Dunellen, N. J. 9 6 6

ON account of giving up housekeeping, I will sell my Craftsman furniture for one-half price; been used 10 months; must know this week. 848 Berkeley Ave., Netherwood. 9 6 4

HORSE for sale. Apply Eastern Bottling Co. 9 6 3

OLDSMOBILE for sale; $65; in good running order. Call Wm. Terry, Washington avenue, beyond Greenbrook road, Dunellen. 9 6 3

FOR SALE—Fine saddle pony at a bargain; going out of city. 'Phone 406-R or call at 836 Sherman avenue. 9 2 3

FOR SALE—Family horse; kind, sound and gentle, suitable for lady or children to drive. Address H. this office. 9 6 3

FOR SALE—Three acres fine corn at Potter station. W. T. Day, Oak Tree, N. J. 9 6 6

FOR SALE—A well bred carriage horse; splendid animal for ladies' use; price $150; not afraid of trolleys, autos, or trains; ask to see "Major" at Netherwood Farms, Front St., care Mr. Lindsay. 8 31 6

FOR SALE—Horse, harness, two-seated trap and top wagon; cheap. 759 Midway. 9 6 4

FOR SALE—Property at 511 E. Front St., lot 80x300; new, well built house, nine large rooms, etc.; all latest improvements, including running hot water; stable for four or five horses; garage; nice garden, trees, etc; at moderate price; inspection by appointment. 9 2 tf f tu

FOR SALE—At East Millstone, N. J., coal and feed business, including all real estate and personal property now used in operating this same business; along with gas engine, grinding mill, pear meal sifter, shafting, pulleys, belting, and all other equipment, such as horses, wagons, harness, office fixtures, 2 Bedrick upright hay presses, derrick for unloading coal direct from boat; in fact everything complete for doing large business; price $3,000, or will exchange for other property. I. E. Giles, 35 Grove St. 9 3 2

OLD papers for sale; put up in packages of 100 copies for 10c. Apply at this office. tf

Wanted Miscellaneous.

WANTED—Horses and cows to pasture. Brookside Farm, South Plainfield. 8 30 6

WANTED—Blacksmiths to look over our stock of hoof pads and solid carriage tires. Plainfield Auto Tire Co., 407 Watchung Avenue. 6 21 tf

WANTED — Gentleman's saddle; good condition; give price. Address Cheap. Press office. 4 30 tf

Lost and Found

LOST—Light brown water spaniel, about four months old; answers to name of Princess; return to 922 Putnam Ave. and get reward. 9 6 2

LOST—On Monday evening, a Sigma Delta Phi fraternity pin; reward if returned to this office. 9 6 3

LOST—Back comb on Ninth St., between Second place and Putnam avenue, or on Putnam avenue, between Ninth and Richmond Sts. on Friday, Sept. 2; reward if returned to 551 Woodland Ave. 9 3 2

For Sale or To Let.

FOR SALE OR RENT—7-room house; all improvements; $25. Apply D. F. Dugan, 511 E. Seventh St. 9 3 tf

FOR SALE OR RENT—At sacrifice; 725 Hobart avenue and other properties. Doane & Van Syckel, 207 North avenue. 8 13 tf e o d

SPORTS
News and Notes

LOCALS WIN FIRST GAME

Ward Outpitches Archer and Plainfield Defeats McNulty Bros. in Morning Contest.

TWIRLERS HAD GREAT CONTROL

Doerflinger's Men Bunch Hits in Third and Clinch Game—Jack Martin, Ward and John Payne the "Stars."

In a hard pitchers' battle between Ward and Archer, the Plainfield team took the long end of a 3-1 game on the Oval yesterday morning, and it was the superior twirling of the local box artist that did the trick. The locals managed to bunch their hits in the third inning and clinch the game with a lead of one run. Another tally was added in the seventh and the visitors never had a look in after that.

Ward was the whole show for the Dorflinger aggregation although the team work of all the nine men was a big factor in the final result. The new twirler allowed the New Yorkers only seven scattered hits and didn't give a single free pass. At the bat he was there in every sense of the word for he clouted out three safeties out of four times up. Archer the New York pitcher, was touched up for ten hits and although he too donated no bases on balls, four of these safe cracks came together and lost him the game.

The feature of the game was the speedy work of Jack Martin at short stop. He took ten chances without a misplay and handled some of the hottest liners as though they had been easy pop flies. He was handy with his stick, disgruntling Archer with two clean safeties. But another feature of the contest (and this was a disagreeable one) was the queer umpiring by John Payne. Several of his decisions on both sides were of the cross-eyed order, and stirred the anger of the hungry fans.

The McNulty Brothers scored the first run of the game, making the tally in the third inning. Reeves got a life on a fielder's choice and came home when Deroizer doubled along the right field foul line. The hit was plainly a foul, for the ball struck outside of the diamond and a foot and a half outside of the foul line—but the "ump" didn't see it that way. And that is the reason why the McNulty boys weren't shut out in the morning game.

In the locals' half of the third two runs were scored and clinched the game. Boyd sent a two sacker to left, crossing the rubber when Emery singled o deep center. Jack Martin was equal to the occasion and clouted a beauty into the wilds of left field and Emery came home with a tally. Nelson singled but the next two men sent up pop flies and here ended the scoring for that inning. In the seventh round, Fritts started things a moving by lacing a neat hit to center. He reached second on Brit Martin's sacrifice and came across on an error by McGrath.

In the first inning, Ward pitched himself out of a tight hole. Pfeiffer slammed the first ball over the pan for a double, making third on Dowling's single. The Plainfield twirler fanned the next two batters and McGrath sent up a weak pop fly to Jack Martin, thus ending the suspense for the local fans.

The joyful story:

Plainfield.

	A.B.	H.	P.O.	A.	E.
B. Martin 2b	3	0	3	2	0
Boyd cf.	4	1	2	0	0
Emery 3b.	4	2	0	1	1
J. Martin ss.	4	2	7	3	0
Nelson c.	4	1	6	1	0
Ward p.	4	3	0	2	0
Barnes, 1b	3	0	8	0	2
Schott lf.	2	0	1	0	0
Fritts, rf.	3	1	0	0	0
Totals	31	10	27	9	3

McNulty Brothers.

	A.B.	H.	P.O.	A.	E.
Pfeiffer, ss	4	1	3	2	0
Dowling lf.	4	2	1	0	0
Reeves cf.	4	0	2	0	0
Deroizer rf.	4	1	0	0	0
McGrath 1b.	4	0	11	0	2
Damreau 3b.	4	0	1	3	0
Dougherty 2b.	2	0	3	3	0
Seaman c.	4	1	2	2	0
Archer p.	3	1	0	0	0
Rose 2b.	2	1	1	0	0
Totals	35	7	24	10	2

Plainfield. . . . 0 0 2 0 0 0 1 0 x—3
McNulty. . . . . 0 0 1 0 0 0 0 0 0—1

Summary—Runs, Boyd, Emery, Fritts, Reeves. Earned runs, McNulty 1, Plainfield 2. Two-base hits, Pfeiffer, Deroizer, Boyd. Struck out—by Ward 6, by Archer 1. Stolen bases—J. Martin, Nelson, Ward, Dowling, Dougherty. Double plays: Ward to J. Martin to Barnes; Pfeiffer to Dougherty to McGrath; McGrath, unassisted. Umpire, John Payne.

—Use Press Want ads. They pay.

BASEBALL POOLS.

NATIONAL	Sat.	Sun.	Mon.	Tues.	Wed.	Thurs	Fri.	Total
Pittsburg	2	7	20					29
New York	4		3					7
Chicago			12					12
Boston	9		3					12
Cincinnati	0	9	9					18
St. Louis			12					12
Brooklyn	6		8					14
Philadelphia	2		19					21

AMERICAN								
New York			6					6
Detroit	4		8					12
Philadelphia	1		4					5
Boston			6					6
Cleveland	12		10					22
Chicago	2		10					12
Washington	3		4					7
St. Louis	4		4					8

NATIONAL LEAGUE RECORD.

	W.	L.	Pc.
Chicago	81	38	.681
Pittsburg	73	49	.599
New York	68	52	.567
Philadelphia	63	60	.512
Cincinnati	64	62	.508
St. Louis	48	73	.396
Brooklyn	48	73	.396
Boston	44	82	.349

Yesterday's Results.

MORNING.

Brooklyn, 5; New York, 1.
Pittsburg, 9; St. Louis, 8.
Philadelphia, 6; Boston, 3.

AFTERNOON.

Brooklyn, 3; New York, 2.
Pittsburg, 11; St. Louis, 4.
Philadelphia, 13; Boston, 0.
Cincinnati, 4; Chicago, 3.
Chicago, 9; Cincinnati, 5.

Games Today.

Brooklyn at Philadelphia.
Cincinnati at Chicago.
St. Louis at Pittsburg.

AMERICAN LEAGUE RECORD.

	W.	L.	Pc.
Philadelphia	85	39	.686
Boston	73	51	.589
New York	71	52	.577
Detroit	71	54	.568
Washington	58	70	.453
Cleveland	54	69	.439
Chicago	47	74	.388
St. Louis	36	86	.295

Yesterday's Results.

MORNING.

New York, 5; Philadelphia, 2.
Washington, 4; Boston, 1.
Detroit, 4; St. Louis, 1.

AFTERNOON.

Philadelphia, 2; New York, 1.
Detroit, 4; St. Louis, 3.
Boston, 5; Washington, 0.
Cleveland, 5; Chicago, 0.
Chicago, 10; Cleveland, 5.

Games Today.

Philadelphia at New York.
Chicago at St. Louis.

EASTERN LEAGUE RECORD.

	W.	L.	Pc
Rochester	77	51	.601
Newark	79	55	.590
Toronto	66	61	.520
Baltimore	69	65	.515
Buffalo	62	66	.484
Montreal	58	68	.460
Providence	55	76	.419
Jersey City	55	79	.411

Yesterday's Results.

MORNING.

Newark, 4; Providence, 0 (5 innings).

No morning game between Jersey City and Baltimore. Jersey City's train delayed.

At Buffalo — Montreal-Buffalo morning game postponed. Wet grounds.

Toronto-Rochester game postponed. Wet grounds.

AFTERNOON.

Newark, 4; Providence, 0.
Baltimore, 5; Jersey City, 3.
Baltimore, 12; Jersey City, 2.
Rochester, 5; Toronto, 0.
Buffalo, 4; Montreal, 3.

Games Today.

Newark at Providence.
Jersey City at Baltimore.
Toronto at Rochester.
Montreal at Buffalo.

GOLF.

A local golfer who was at St. Andrews, Scotland, recently, says that players began to hit the ball there as early as 2:30 in the morning; also that play goes on until 9 o'clock at night. This, of course, would be possible only in a latitude as high as that of central Scotland, which is 57 degrees, as against about 40 in New York. About 6 o'clock in the evening scores of factory workers drove off from the first tee and went over one of the three courses. All day long each links was crowded. As is known, the courses are under municipal control, and at the first tee there is a warning posted that any one who practices with iron clubs alone, or does one or two other things that might injure the turf must pay a fine of $5 or go to jail for fourteen days. A visitor may play upon paying a shilling. The New York man says that for the privilege of playing on the Braid Hill links, in Edingburgh, he had to pay only fourpence, and he hired a set of clubs for a shilling. Such prices would certainly be popular in America.

SATURDAY'S RESULTS AT THE COUNTRY CLUB.

The event on Saturday at the Plainfield Country Club was an 18-hole match play handicap against par, the players taking three-quarters of their medal play handicap. The competition was for both Class A and B players and some good scores were returned as follows:

Class A—Morris J. Dumont, 5 down; George S. Clay, 6 down; J. S. Erickson, 6 down.

Class B—H. J. Cochran, 5 down; George S. Clay, 6 down; William T. Kaufman, 6 down; Henry L. DeForest, 7 down; T. W. T. Maxwell, 8 down.

FEW SCORES POSTED AT PARK GOLF CLUB.

Although there was a large field at the Park Golf Club, Saturday, only five scores were posted in the weekly competition for the President's and golf club trophies, as follows:

U. G. Tingley, 97, 25-72; Charles B. Morse, 93, 19-74; W. V. Byard, 96, 21-75; Dr. H. K. Carroll, 96, 16-80; W. E. Lough, 106, 24-82.

LABOR DAY ON THE LINKS

Events at the Country Club and the Park Golf Club Courses.

Although weather conditions were not ideal for golfing, the numerous events attracted a large field to the Plainfield Country Club, yesterday, while the clubhouse was thronged all day with members and friends enjoying the cool breezes, as well as the lunches and dinners served. The social features were much enjoyed, as was also a dance in the evening.

In the morning there was an 18-hole medal play handicap, for both Class A and B. William T. Glenney won the Class A event and George S. Clay the Class B competition. The best scores:

Class A—William T. Glenney, 75, 6-69; Howard G. Lapsley, 89, 15-74; C. C. Burke, 91, 15-76; R. G. Morse, 90, 13-77; H. T. Eaton, 93, 15-78.

Class B—George S. Clay, 91, 23-68; William T. Kaufman, 90, 16-74; C. W. King, 104, 25-79; G. M. Holstein, 106, 27-79; James P. Murray, 99, 18-81; Silas P. Wood, 105, 20-85.

The afternoon event was an 18-hole medal play handicap, four-ball match, the players taking for their handicaps one-half of the low plus one-third of the high. C. W. King and G. M. Holstein were the winners with a net of 64. The scores:

C. W. King and G. M. Holstein, 85, 21-64; Leighton Calkins and Morris J. Dumont, 74, 7-67; R. G. Morse and Stuart H. Patterson, 79, 10-89; E. P. Goodwin and H. L. Hall, 87, 14-73; Silas P. Wood and William T. Glenney, 80, 6-74; H. R. Stockton and Clifton Wharton, Jr., 83, 9-74.

There were numerous holiday events at the Park Golf Club, yesterday, attracting a large field. Throughout the day there were social features at the clubhouse, and in the afternoon tea was served, at which some of the women members presided. The game contains all of its popularity, as was shown in the large number competing for honors.

There was the initial play for the Oakmont cup, offered by L. K. Hyde, weekly competition until Election Day. The best scores were as follows:

W. E. Lough, 100, 24-76; U. G. Tingley, 102, 25-77; W. V. Byard, 99, 21-78; W. R. Faber, 103, 22-81; Dr. H. K. Carroll, 99, 16-83.

In the play for the Holiday cup, 36 holes, the leading scores were as follows:

W. V. Byard, 199, 42-177; W. E. Lough, 207, 48-159; U. G. Tingley, 201, 50-161.

There was also the initial play for the Ladies' Autumn cup, nine holes, the play to continue weekly until November 1. The point-winners:

Miss E. Bird, 50, 3-47; Miss Bess TenEyck, 80, 28-52; Miss Grace TenEyck, 66, 13-53. The approaching and putting competition was won by Miss E. Bird and W. E. Lough with a score of 9, while A. M. Morrell was the winner of the driving competition.

Another event was the qualifying round for the Faall championship, and the sixteen who qualified will continue at match play next Saturday.

BOWLING.

The local bowling season got under way on Saturday when Johnny Campbell opened the local East Second street alleys for another season.

A number of the local pin smashers tried a game or two and found the alleys to be in excellent shape. Charley Eller made the first 200 score rolling 208 while Frank Willett got the second with 216.

High scores were not in order yesterday possibly owing to the heat, but the pin boys were kept busy nevertheless.

Registrations this week at Shafer's Hotel, Lake Hopatcong, include Mr. and Mrs. R. E. Boyce and Mr. and Mrs. Joseph E. Blatz, of Somerset street.

Misses Mabel and Lucy Douglass, daughters of Mr. and Mrs. Daniel R. Douglass, of Grove street, have returned home after a month spent in Nova Scotia.

Mr. and Mrs. Frank Pearson, of Martine avenue, have returned from the Wilson farm in Washington Valley, where they spent th summer for the benefit of Mrs. Pearson's health.

—Use Press Want Ads.

LOCAL NINE LOST THE SECOND CONTEST

Amidst a bunch of errors and a myriad of poor decisions, the Plainfield team failed to keep up its morning reputation in the game on the oval yesterday afternoon and went down to defeat at the hands of the McNulty Brothers by the score of 6 to 3. The New Yorkers only made six hits against eight by the local batsmen but "bonehead" work on the bases was the added feature of the Plainfield playing. There were many chances when the local nine could have tied the score if the base runners and batters had only worked in unison, but alas, this virtue was not forthcoming and hence the defeat.

Warry McLaughlin was on the slab for the Plainfield aggregation and he pitched a good game at that, but poor support handicapped his chances of winning. Wolfe, the New York twirler, was not in the best of form, allowing four passes and being banged for eight hits. This weakens all the excuses of the local boys for not winning the game.

Pfeiffer and Dowling were the real article of baseball and had the fans cheering every few minutes at some startling plays. The New York comedy short stop made some miraculous stops, and Dowling's work with the willow and on the bases was all that could be asked for. Emery might also be commended for his clever playing on third base. He accepted seven chances without an error and added to the collection of hits with a two sacker at the critical moment. "Big Six" Nelson showed up in god form and proved to the fans that he can come back. Umpire John Payne distinguished himself almost as much as he did in the morning game.

A hit by Dowling, two errors by Brit Martin, and a single from Damreau's bat gave the visitors two runs in the fourth inning, and a hit and two sacrifices with Nelson's error, scored one more for the New Yorkers in the fith. Plainfield came back in the fifth and tied the score; Brit Martin got a life on a free pass, going to second on Boyd's single. Emery then came along with a double to left, which brought the two men home, Jim reaching third on an error. Nelson singled and brought Emery home but here the scoring ended.

By some clean hitting mixed up with errors, the visitors managed to make three more tallies and win the game. Plainfield had several good opportunities to score but failed in the pinch.

The sad story:

Plainfield.

	A.B.	H.	P.O.	A.	E.
B. Martin, 2b	3	0	2	2	2
Boyd cf.	4	1	2	0	0
Emery 3b	5	1	2	5	0
J. Martin ss.	4	1	0	4	1
Nelson c.	2	2	3	1	1
Ward rf.	4	1	0	0	1
McLaughlin p.	4	1	0	3	0
Barnes 1b	4	0	16	0	0
Schott lf.	3	1	2	0	0
Totals	33	8	27	15	5

McNulty Brothers.

	A.B.	H.	P.O.	A.	E.
Pfeiffer ss.	2	0	0	6	1
Dowling lf.	2	2	1	0	0
Reeves, cf.	4	1	0	0	0
Deroizer rf.	4	0	1	0	0
McGrath 1b.	4	0	13	0	0
Damerau 3b	4	1	4	3	1
Rose 2b	4	1	2	2	1
Seaaman c.	4	0	4	3	0
Wolfe p.	4	1	2	1	0
Totals	32	6	27	15	3

Plainfield. . . . . 0 0 0 0 3 0 0 0 0—3
McNulty. . . . . 0 0 0 2 1 1 2 0 0—6

Summary—Runs, Pfeiffer, Dowling 2, Reeves, Damreau, Wolfe, B. Martin, Boyd, Emery. Two-base hits, Emery. Three-base hits, J. Martin. Stolen bases, B. Martin, Ward, McLaughlin, Pfeiffer. Sacrifice hits, Nelson, Schott, Pfeiffer, Dowling 2. Struck out—By McLaughlin 2, by Wolfe 1. 1st base on balls, off Wolfe 5, off McLaughlin 2. Time of game, 1 h. 45 min. Umpire, John Payne.

OLD SONG REJUVENATED.

I cannot wear the old hair
I wore some months gone by,
I've laid it on the topmost shelf
With many a weary sigh.
No longer are they wearing puffs,
And rats are quite de trop;
I cannot wear the old hair—
Oh, what a cruel blow.

I cannot wear the old hair
For which good gold I paid.
Red hair is so expensive when
One gets the proper shade.
I felt si dressed when it was coiffed,
All little puffs and curls;
But I can't wear the old hair,
Alas for Fashion's whirls'

I cannot wear the old hair,
Four switches I must buy
And wind them round and round my head
As flat as they will lie.
My face is far too plump for this,
My nose is much too long;
But I can't wear the old hair,
It's altogether wrong.

—Lippincott's.

Mr. and Mrs. C. G. Emil Larsson and son Gano, who have spent the past month at Pocono mountain, have returned to their home on Rockview terrace.

DUNELLEN TWICE VICTOR

All Brunwicks and Caldwell A. C. Are Both Taken into Camp.

SOME GOOD TEAM WORK.

In the Morning the Score Was Two to One and in the Afternoon the Result Was Nine to One.

Dunellen took both games in the double header on its grounds yesterday, defeating the All Brunswicks in the morning in an exciting game by the score of 2 to 1, and smothering the strong Caldwell A. C. in the afternoon to the depth of 9 to 1. McCroskey, a pitcher from New York, did the twirling against the Brunswicks and held them safe in the pinches. Jimmie Montross was on the mound in the afternoon and was invincible, allowing only three scattered hits. The borough boys worked together in great shape and accorded their pitchers good support.

The scores:

MORNING.

Dunellen.

	R.	H.	PO.	A.	E.
Giddes, ss	1	0	2	1	0
Giles, 2b	0	4	1	4	2
Miller, cf	0	1	2	0	0
Ramsberger, 3b	0	0	1	3	0
Nonamaker, lf	0	0	2	1	0
Garretson, rf	0	1	2	0	0
Dodwell, 1b	0	0	10	0	1
Seery, c	0	1	6	1	0
McCroskey, p	1	1	0	3	0
	2	8*	26	13	3

All Brunswicks.

	R.	H.	PO.	A.	E.
Hickey, cf	1	1	1	0	0
W. O'Rourke, 2b	0	2	3	0	1
J. Harkins, lf.	0	1	1	1	0
Jas. Harkins, ss	0	1	3	3	1
M. O'Rourke, 3b	0	0	3	0	0
Barry, 1b	0	0	7	0	0
Shine, rf	0	0	0	1	0
Samuels, c	0	1	5	1	0
W. Harkins, p.	0	1	1	2	0
	1	7	24	8	2

*W. Harkins out hit by batted ball.

All N. B. . . . . 1 0 0 0 0 0 0 0 0—1
Dunellen . . . . . 0 0 1 0 1 0 0 0 x—2

AFTERNOON.

Dunellen.

	R.	H.	PO.	A.	E.
Giddes, ss	2	0	2	5	0
McCroskey, ss	0	0	1	0	0
Giles, 2b	2	0	2	4	0
Miller, cf	1	1	0	0	0
Montross, p	1	1	0	1	0
Ramsberger, lf	1	1	2	2	0
Nonamaker, lf	0	0	0	1	0
Garretson, rf	0	1	0	0	0
Seery, c	1	1	10	0	0
Dodwell, 1b	1	2	10	0	1
	9	7	27	13	1

Caldwell.

	R.	H.	PO.	A.	E.
Benz, 2b-p	0	0	2	0	1
Rydhouse, ss	0	0	0	3	1
Smith, 3b	0	0	2	0	0
Babcock, c	0	0	5	0	0
A. Speer, p-2b	0	0	1	3	0
Todd, 1b	0	2	7	0	0
H. Speer, cf-3b	0	1	1	0	0
Beck, lf	1	0	4	2	1
Clark, rf	0	0	2	0	0
	1	3	24	8	3

Caldwell . . . . . 0 0 1 0 0 0 0 0 0—1
Dunellen . . . . . 3 4 0 0 2 0 0 0 x—9

(Other Sporting News on Page 8)

Two Ideas.

The first was a millinery hint. The hat, in poke-bonnet shape, fitting closely to the blond head of the wearer, was a folded black satin, with no trimming but a buckle and tassel of black wooden beads at the left side. But all round the inner edge there was a narrow frill, about an inch wide, of white pleated lawn with a tiny embroidery edging. The touch of white gave coolness and distinction to the whole hat. The other idea was a welcome change from the eternal black waist with white ruching. It was worn by a woman evidently in half mourning, and consisted of a white tucked batiste waist, cut with a round Dutch neck, and with a folded collar edging of half-inch wide black lawn. Here again was an excellent finishing touch produced simply by a reversal of the common-place and ordinary.

Poached Eggs and Macaroni.

Break some macaroni up into inch pieces, rinse it well, put two ounces of butter into a fireproof dish, put the macaroni in and pour enough milk over it to cover it thoroughly, stirring it now and then. When three-quarters cooked, lift it out and put it in another dish, seasoning it well with pepper and salt, and pour over it half a pint of good brown gravy, then put it back in the oven again and leave it until cooked. When ready lay some poached eggs on it, spinkle lightly with Parmeasan cheese, pepper and serve.

Make a Rose Leaf Pillow.

Gather the roses each morning while the dew is yet on the petals, for they are more fragrant then. Spread them on newspapers in an airy place to dry. It takes a large basketful of the dried petals to make a pillow. Mix with the petals a teaspoonful each of ground cloves and cinnamon and shake thoroughly. Put in a cambric tick and cover with silk or silkolien.

An Early Wall Paper.

On preparing a room in Bradbourne Hall, Derbyshire, in 1882, I found, partly covered by an old oak cupboard, considerable remains of quite early eighteenth century wall paper, of pale green tint, with a flowing pattern in darker color on it. This paper was made in squares of about twenty inches, and I was able to rescue two or more complete pieces. It had been printed on rather thick paper from woodcut blocks, and each square was nailed up with coarse iron tacks about one and a half inches apart, each tack being run through squares or washers of brown leather, so that both tack heads and washers showed all around each square of paper. It is possible that this wall paper was of late seventeenth century date. Bradbourne Hall, in the lower peak, is a picturesque house, almost unaltered, of the time of James I., having been then fashioned from the canonical house of the Augustins of Dunstable. It was just the place—"far from the madding crowd"—where curious details of domestic decorations would survive.—London Notes and Queries.

The Cynic's Point of View.

Of course we all like to know that our enemies are vulnerable, but it is only the cynical elect who can appreciate with fine epicurean fastidiousness the glorious revelation that their friends are human after all. And it is not only the weakness of those near and dear to us, but their misfortunes and annoyances, which give a thrill of illicit joy to those honest contortionists who can look in their own hearts. I once heard a young mother say that there was only one thing which gave her greater pleasure than hearing that the children of her friends were sick, and that was to hear that they were bad. No one but a brom-idiot (to borrow the excellent root with which Mr. Gelett Burgess has enriched us) would think of condemning this young woman for being malicious or unkind. Misery is not the only human quality that loves company. Some of her distant relatives — Anxiety, Discouragement, Annoyance—are equally sociable.—Atlantic.

The Forbidden City.

Peking has been a city for something like 3,000 years, first as the capital of a small state, then destroyed, again rebuilt and finally molded into the form in which we now know it, with its Chinese, Tartar, Imperial and Forbidden cities, each with its inclosing wall. Nobody has ever yet attempted to tell the full tale of its intrigues, its cabals, plots and counterplots. Few know anything about them. No one person knows them all. If only the bricks that form the walls could find a tongue, if only the pavilions on the Coal Hill could produce the sights and sounds that have fallen to their lot to see and hear, there would doubtless be a tale to tell which might vie in interest and dramatic force with anything that ancient Rome or Babylon has given, even through the medium of fiction.—Shanghai Mercury.

Napoleon and Waterloo.

There is nothing in the result of the Waterloo campaign to show any decline in Napoleon's powers of mind. The plan of the campaign as laid down by the emperor was a most brilliant one, and had it not rained on the night of the 17th of June Napoleon would in all likelihood have kept his throne. Had it not rained and made the land miry he would have had his artillery in position four hours before he actually did, and Wellington would have been disposed of long before Blucher's arrival. Even as it was, the Iron Duke was pretty well used up when the Prussian came up on his left. Napoleon's genius never shone more brilliantly than it did in his last campaign. He was defeated by the elements and by the unaccountable stupidity of some of his lieutenants.—New York American.

Assyrian Seals.

The ancient Assyrians nearly 6,000 years ago put in moist clay their seals, engraved in intaglio upon precious stones, on chests and doors, in order to prevent their being opened. There were no locks or keys in those days. If they wished to send a private letter they would often seal it with a hippogriff, which fabulous winged horse was regarded as the emblem of secrecy. Centuries later the Greeks and Romans adopted similar devices for the same purpose.

He Whistled.

Old Lady (to grocer's boy)—Don't you know that it is very rude to whistle when dealing with a lady?

Boy—That's what the guv'nor told me to do, mum.

"Told you to whistle?"

"Yes'm. He said if we ever sold you anything we'd have to whistle for the money."

Her Sweeping Abilities.

Mrs. Neurich—Did you notice how grandly our daughter swept into the room at Mrs. Puppson's reception last night?

Neurich—Sure I did! When it comes to sweeping into a room Mamie wins in a walk. But when it comes to sweeping out a room she goes lame.

Wanted It Plain.

Mrs. Youngwife—I want to get some salad. Dealer—Yes'm. How many heads? Mrs. Youngwife—Oh, goodness! I thought you took the heads off. I just want plain chicken salad.

Appearances.

Magistrate—If I remember rightly, this is not your first appearance in court. Prisoner—No, your honor, but I hope you don't judge by appearances.

A Mohammedan Festival.

Taboots is an Indian festival in connection with the celebration of the month of Moharram, which begins the year of the true Mohammedan. This festival commemorates the death of Prince Hossein, the grandson of Mohammed, who met his death in battle after ten days' fighting against King Omar. The word taboot, from which the festival takes its name, means literally a tomb, and it is always built in front of the homes of some rich and important Mohammedans and under a temporary shed built for this purpose. The taboots are made from thin bamboo strips covered with highly colored paper, and it is always decorated with isinglass, gold and silver paper, glass balls and much red and green paint. On the ninth day of the festival of Taboots the taboots are carried in a possession through the streets of the various cities in India. On the tenth day all the taboots are thrown into some river, and thus ends the Mohammedan festival of Taboots.—Boston Herald.

Primitive Fire Fighters.

As late as the end of the sixteenth century in London the sole method of extinguishing fires was by means of contrivances known as "hand squirts." These were usually made of brass, with a carrying capacity ranging from two to four quarts of water. The two quart "squirts" were two and a half feet in length, one and a half inches in diameter at their largest part and but half an inch at the nozzle. On each side were handles, and three men were required to manipulate a "squirt." One man on each side grasped the handle in one hand and the nozzle in the other, while the third man worked the piston or plunger, drawing it out while the nozzle was immersed in a supply of water which filled the cylinder. The bearers then elevated the nozzle, when the other pushed in the plunger, the skill of the former being employed in directing the stream of water upon the fire. Such primitive contrivances are said to have been used during the great fire of 1666.

Mythical Horses.

Pegasus ("born near the source of the ocean") was the winged horse of Apollo and the Muses. Bellerophon rode this animal when he charged the Chimera.

Sleipnir ("the black horse of Odin") had eight legs and could carry his master on sea as well as land. This animal is believed to typify the wind, which blows from eight different points.

Al Borak ("the lightning") was the horse commissioned by Gabriel to carry Mohammed to the seventh heaven. He had a human face and the wings of an eagle. Every step he took was equal to the farthest range of human vision.

According to Thessalian legend, the first horse was miraculously brought forth by Neptune striking a rock with his trident.

A Japanese Anthem.

The majority of national anthems are not conspicuous for beauty, either of words or music. The only one composed by a musician of the very first rank is the Austrian anthem, for which Haydn is responsible. And in no country has the composition of a really great poet been adopted except in Norway, where Bjornson's stirring lines beginning "Yes, we love this country," serve as the national anthem. The Japanese have a daintily worded anthem which Captain Brinkley translates as follows:

Until this grain of sand,
Tossed by each wavelet's freak,
Grows to a cloud girt peak,
Towering above the land;
Until the dewy flake
Bending this blossom's gold
Swell to a mighty lake—
Age upon age untold,
Joy to joy manifold
Add for our sovereign's sake.

A Dirge.

She laid the still white form beside those which had gone before. No sob, no sigh, forced its way from her heart, throbbing as though it would burst. Suddenly a cry broke the stillness of the place, one single heartbreaking shriek; then silence, another cry, more silence, then all silent but for a guttural murmur which seemed to well up from her very soul. She left the place. She would lay another egg tomorrow.—Princeton Tiger.

Reversed.

An East Boston doctor told of the experience of a druggist the other day who sold some alcohol to a new customer. After the man had signed the book as required he said: "Now, don't get that name twisted. It is Michael Sullivan and not Sullivan Michael, same as they turned it around in the directory."—Boston Journal.

A Light Retort.

"How did the trouble in the family start?"

"The wife, it seems, got tired of her husband's heavy wit."

"Why didn't she simply make a light retort?"

"She did. She threw the lamp at him."—Exchange.

A Puzzle.

Mother (reprovingly to little girl just ready to go for a walk)—Dolly, that hole was not in your glove this morning. Dolly (promptly)—Where was it, then, mamma?

Couldn't Risk It.

Husband—Did you hunt up the new cook's references? Wife—No, John, I didn't. I was afraid they might prove prejudicial.—Harper's Bazar

The innocent seldom find an uneasy pillow.—Cowper.

Some Doubtful Transactions

"I'm a little mixed up about this church business," said Mrs. Adgate with a puzzled frown. "Of course I want to help the church building fund as much as I possibly can, but I must confess that it's a little wearing."

"You've done so much work I should think you would be worn out," said the caller sympathetically. "I've wondered how you stood it."

"Oh, it isn't the work," declared Mrs. Adgate. "It's the bargaining."

"The what?"

"Well, you see, when all the members of the aid society pledged themselves to raise a certain sum of money, I wanted to help. We decided, you know, to work as individuals, rather than all together, so each one has been doing her best to sell something."

"It's the best way," said the caller. "It keeps every one interested."

"I suppose it does," sighed Mrs. Adgate. "But it's dreadfully annoying to have Mrs. Stoddard boasting that she's earned $10, when I haven't secured even one dollar."

"How does it happen?, You are such a worker, I should think you'd have more than any one else."

"Well, you see, I'm selling jellies. I put up a great many, too, this year. Mr. Adgate spoke of it at the time, and reminded me that we don't need so much, now that Sarah's married. In fact, even when she was at home we never ate half I made."

"We never eat up our jellies, either," acknowledged the caller. "My husband insists that it tastes better than the kind we buy, but, considering what we give to people or throw away, it's lots more expensive."

"Of course it is," agreed Mrs. Adgate. "So, as I had so much of it, I decided to offer it at 25 cents a glass, the proceeds to go to the building fund."

"That was good of you."

"The first person I asked," said Mrs. Adgate, "was Mrs. Bushnell, who is selling pickle recipes at 15 cents each. When we finished our talk I was ten cents ahead, because she had given me a pickle recipe and ten cents for a glass of jelly."

"That recipe makes good pickles," said the caller. "I made some."

"Tom will not eat pickles," said Mrs. Adgate. "The next person I met asked me to buy a loaf of cake to help the church fund before I had time to ask her to buy my jelly. It was good cake, selling for only 50 cents, so I exchanged a glass of jelly and 25 cents for one of the loaves."

"Was it cocoanut cake?"

"No; chocolate."

"The cocoanut is better. I bought a loaf and we ate it all at one meal."

"We finished our loaf Sunday evening. There are only two of us and things last so long. The cake was quite stale by that time."

"Mrs. Huntington is selling pincushions," said the caller.

"I know it," said Mrs. Adgate. "She charges ten cents for the small ones, so she gave me 15 cents and a pincushion for a glass of my jelly. It's red and my room is pink, so I gave it to the maid, who likes it immensely. Old Mrs. Clark is knitting mittens, and I bought two pairs at 15 cents each, giving her five cents and a glass of jelly."

"What did you want with children's mittens?"

"That's what I don't know," laughed Mrs. Adgate. "But I gave them to the janitor's little girls, and they were as pleased as could be. My next bargain was with Mrs. Newberry. She had grape juice for sale at 20 cents, so she gave me a nickel and a jar of it in exchange for my jelly. I dropped the jar on my way home and it was smashed. The grape juice watered the Flints' lawn, and incidentally sprinkled my light skirt, which had to go to the cleaner's at once. Miss Sophie Flint came out to see what had happened and remarked that if I was buying things she had painted mottoes for sale, so she hurried in to get one for me."

"She does such beautiful work," said the caller. "Her paintings make lovely Christmas presents."

"They do if you care for mottoes," said Mrs. Adgate, dubiously. "I don't. The one I bought is 'A Penny Saved Is a Penny Earned.' Somehow, it is almost too appropriate."

"Mrs. Smith is selling ribbon belts and Mrs. Blinn has aprons," said the caller. "I haven't heard what the others have for sale."

"There are 60 of them!" groaned Mrs. Adgate. "And I don't see where I am coming out. I have now sold five glasses of jelly, receiving 30 cents, with absolutely nothing to show for it."

"I'm sorry, but I came in to ask you to buy," said the caller, hesitatingly. "I make old ladies' caps for 50 cents, but I'm willing to take two glasses of jelly for one cap."

Uncivil Englishmen.

Mrs. O. H. P. Belmont thinks that both sides of a story should be told, and gave an account recently of brutal treatment of young women by a number of young Englishmen wearing the rosettes of the Liberal stewards. They cut the tires of the automobiles, ripped up the hood and tried to strangle one of the young women by wrapping a scarf around her neck. They had to actually fight for their lives and yet there was not a word upon the subject in the English papers, nor was any account of it telegraphed to the United States.

Sale of Lands for Unpaid Taxes

Collector's Office, City of Plainfield, New Jersey.

Notice is hereby given that the subscriber, the Collector of the City of Plainfield, New Jersey, pursuant to the authority of the statute in such case made and provided, will on

Wednesday, September 21, 1910,

at two o'clock in the afternoon of that day, at the said Collector's office, No. 151 North Avenue, in said city, expose for sale and sell the several tracts or parcels of land hereinafter specified, or any part or parts thereof severally sufficient for the purpose, on which taxes for the year nineteen hundred and nine remain in arrears, to such person or persons as will purchase the same for the shortest term and pay the tax lien thereon, including interest and costs of sale, or in fee where no one will bid for a shorter term.

This sale is made under the provisions of the act of the Legislature of this State, entitled: "An Act for the assessment and collection of taxes," approved April 8, 1903, and acts amendatory thereof and supplemental thereto.

Further particulars of the land to be sold, as shown on the City records, may be obtained at the office of the subscriber any week day prior to the day of sale, between the hours of 9 a. m. and 4 p. m., except holidays and Saturdays, and on Saturdays between 9 a. m. and 12 noon.

The following is a list of the several tracts and parcels of lands to be sold, which shows the names of the delinquents, the supposed owners thereof as the names of the delinquent owners appear on the books of the taxing district, together with a statement of the wards of the city wherein said lands are respectively situated, and the street in which each lot is situated, the block and lot number of each lot as they appear on the Official Assessment Maps of the City of Plainfield, on file in the office of the City Collector, and the amount due from each of the said lots respectively. To the amount due on each lot and parcel as hereinafter designated, there will be added interest at the rate of ten per centum per annum from the twentieth day of December, 1909, to the day of sale, and the fees provided by said act of the Legislature, viz.: for preparing and publishing notices of sale twenty-five cents for each parcel of land advertised; and for selling twenty-five cents for each parcel sold; and for each certificate of sale, fifty cents, besides necessary disbursements for printing, postage, affidavits and acknowledgements, which are hereby estimated at three dollars for each item of arrearage, and the City Clerk's fee for recording report, ten cents for each parcel of land sold, and all said fees and expenses shall form part of the tax lien and be paid by the purchaser at the tax sale.

Sale Number.	Supposed owner or person to whom assessed.	Ward.	Block No. City Assessment Maps.	Lot No. City Assessment Maps.	Street or Avenue.	Year.	Amount of Tax.	Date from which interest will be added at 10 per cent. per annum to date of sale.
1	L. M. French	1	100	36-40	Somerset St.	1909	$176.82	Dec. 20, 1909
2	L. M. French	1	100	42	Somerset St.	1909	55.86	Dec. 20, 1909
6	Lucy McVey	1	102	117-119	North Ave.	1909	114.24	Dec. 20, 1909
10	Melissa French	1	113	32-34	Elm Place	1909	26.88	Dec. 20, 1909
11	Frederick J. Huff	1	113	33-35	Westervelt Av.	1909	70.56	Dec. 20, 1909
13	Samuel T. Williams	1	115	60	Sandford Ave.	1909	86.52	Dec. 20, 1909
16	Chas. L. Treat & wife	1	117	411	E. Third St.	1909	16.80	Dec. 20, 1909
17	Margaret McGinley	1	117	308-310	E. Second St.	1909	30.88	Dec. 20, 1909
19	Horace Coddington	1	118	409	Cottage Pl.	1909	4.62	Dec. 20, 1909
20	Horace Coddington	1	118	413	Cottage Pl.	1909	15.12	Dec. 20, 1909
21	Est. Mary Buckley	1	118	419-421	Cottage Pl.	1909	20.16	Dec. 20, 1909
26	Horace Coddington, Trustee	1	124	625-635	E. Second St.	1909	78.26	Dec. 20, 1909
27	Horace Coddington, Trustee	1	124	624-634	E. Front St.	1909	51.66	Dec. 20, 1909
29	Unknown Owner	1	129	829-835	George St.	1909	9.24	Dec. 20, 1909
30	Wm. Mitchell Trst	1	133	808-818	St. Mary's Av.	1909	10.08	Dec. 20, 1909
32	W. H. Rogers	1	134	1112-1142	North Ave.	1909	171.36	Dec. 20, 1909
33	Watson Whittlesey	1	135	911-913	North Ave.	1909	3.36	Dec. 20, 1909
34	Joseph W. Manhattan	1	138	315-317	Netherw'd Ave.	1909	35.28	Dec. 20, 1909
37	Hugh Gallagher	1	141	261-263	Netherw'd Ave.	1909	3.78	Dec. 20, 1909
38	Lavinia F. Choate	1	141	264-266	Watson Ave.	1909	2.26	Dec. 20, 1909
39	Sarah R. Runyon	1	142	1135-1137	Earle Pl.	1909	1.68	Dec. 20, 1909
40	Rhoda Noel	1	142	227-229	Netherw'd Ave.	1909	22.26	Dec. 20, 1909
44	Frank O. Terry	1	146	115-117	Johnston Ave.	1909	4.20	Dec. 20, 1909
45	Frank O. Terry	1	146	127-129	Johnston Ave.	1909	4.20	Dec. 20, 1909
46	Frank O. Terry	1	147	1008-1010	E. Front St.	1909	9.24	Dec. 20, 1909
51	J. Wallace Holmes	1	155	1305-1307	E. Front St.	1909	6.72	Dec. 20, 1909
52	Albert I. Drayton	1	155	1309-1315	E. Front St.	1909	13.44	Dec. 20, 1909
62	Joseph N. Manhattan	1	160	1460-1464	McCree Pl.	1909	2.52	Dec. 20, 1909
63	Harry Buchelis	1	160	1434-1436	E. Second St.	1909	2.52	Dec. 20, 1909
63	Mountain View H'ts R. Co.	1	160	1472-1474	E. Second St.	1909	2.52	Dec. 20, 1909
71	Catherine Becker	2	215	238-240	E. Fourth St.	1909	26.04	Dec. 20, 1909
72	George F. Hulling	2	221	301-305	E. Seventh St.	1909	124.40	Dec. 20, 1909
77	James Galigan	2	225	820	Richmond St.	1909	28.01	Dec. 20, 1909
125	Charlotte W. Taylor	2	235	814-822	Kensington Av.	1909	147.84	Dec. 20, 1909
127	W. V. Voorhees	2	239	632-634	E. Seventh St.	1909	48.72	Dec. 20, 1909
128	Maria Sutton	2	245	768-770	Webster Pl.	1909	16.80	Dec. 20, 1909
130	Unknown Owner	2	251	1332	Lake St.	1909	1.68	Dec. 20, 1909
131	Frank O. Terry	2	252	943-945	Pine Street	1909	3.36	Dec. 20, 1909
136	William Ashton	2	258	717	E. Sixth St.	1909	22.68	Dec. 20, 1909
137	C. S. Myers	2	258	719-721	E. Sixth St.	1909	26.88	Dec. 20, 1909
138	Manufacturers Brass Co.	2	259	1417-1421	Berckman St.	1909	42.51	Dec. 20, 1909
149	Ernest Sharp	2	279	1115-1119	Gresham Rd.	1909	12.60	Dec. 20, 1909
151	Ernest Sharp	2	279	1151-1157	Gresham Rd.	1909	17.22	Dec. 20, 1909
156	Ernest Sharp	2	279	1158-1164	Gresham Rd.	1909	16.80	Dec. 20, 1909
157	Ernest Sharp	2	279	1170-1172	Gresham Rd.	1909	8.40	Dec. 20, 1909
166	Perpetual Realty Co.	2	297	1251	Park Ave.	1909	151.20	Dec. 20, 1909
176	Clara Louise Wyer	2	297	1257-1259	Marion Ave.	1909	4.03	Dec. 20, 1909
177	Clara Louise Wyer	2	297	1261-1263	Marion Ave.	1909	51.24	Dec. 20, 1909
178	Clara Louise Wyer	2	297	1265-1269	Marion Ave.	1909	10.92	Dec. 20, 1909
179	Perpetual Realty Co.	2	297	1223-1235	S. End Ave.	1909	9.24	Dec. 20, 1909
180	Sarah E. Mahaffey	2	297	1251	Park Ave.	1909	10.08	Dec. 20, 1909
182	Perpetual Realty Co.	2	299	1218-1224	Moffett Ave.	1909	8.40	Dec. 20, 1909
183	Perpetual Realty Co.	2	299	1226-1232	Moffett Ave.	1909	9.24	Dec. 20, 1909
185	Marc L. Clawson	3	300	108-110	W. Fifth St.	1909	73.92	Dec. 20, 1909
186	Est. John C. Smith	3	301	518-520	Park Ave.	1909	85.01	Dec. 20, 1909
187	Ella Cleveland Howard	3	302	128-134	W. Eighth St.	1909	178.08	Dec. 20, 1909
188	Sophie Shrager	3	309	501-505	Madison Ave.	1909	60.48	Dec. 20, 1909
190	Jeremiah Moore	3	310	221-223	W. Fourth St.	1909	42.00	Dec. 20, 1909
192	Annie S. Hart	3	316	401-409	W. Seventh St.	1909	252.00	Dec. 20, 1909
193	William H. Rogers	3	319	422-426	Central Ave.	1909	74.08	Dec. 20, 1909
194	J. D. Loizeaux Lumber Co.	3	320	406-410	New St.	1909	120.96	Dec. 20, 1909
195	William H. Manning	3	326	513	W. Fourth St.	1909	13.44	Dec. 20, 1909
197	John H. Martin	3	326	506	W. Fifth St.	1909	45.36	Dec. 20, 1909
198	Est. Alice S. Newton	3	326	526-528	W. Fifth St.	1909	23.52	Dec. 20, 1909
199	Clifford D. Manning	3	326	536-538	W. Fifth St.	1909	26.64	Dec. 20, 1909
200	Clifford D. Manding	3	326	540-542	W. Fifth St.	1909	31.92	Dec. 20, 1909
202	A. E. Hall	3	328	715	Plainfield Ave.	1909	67.20	Dec. 20, 1909
206	George H. Kitchen	3	336	1077-1079	Rose St.	1909	3.36	Dec. 20, 1909
207	Abram Smith	3	336	1095-1097	Rose St.	1909	3.36	Dec. 20, 1909
213	Susan O. Wykoff	3	359	942-944	W. Fifth St.	1909	35.28	Dec. 20, 1909
214	John J. Trainor	3	360	974-976	W. Fifth St.	1909	9.69	Dec. 20, 1909
215	Elizabeth M. Pound	3	361	970-972	W. Sixth St.	1909	50.40	Dec. 20, 1909
219	Elizabeth Arthur	3	372	912-916	Sherman Ave.	1909	5.46	Dec. 20, 1909
220	B. G. Elliott	3	373	1025-1055	W. Eighth St.	1909	12.60	Dec. 20, 1909
221	John A. Doty	3	385	1300-1310	Field Ave.	1909	7.56	Dec. 20, 1909
222	Estate E. W. Runyon or Unknown	3	386	519	Elizabeth St.	1909	1.68	Dec. 20, 1909
228	Sophie Shrager	3	401	109	Madison Ave.	1909	16.80	Dec. 20, 1909
229	Isaac Shrager	3	401	113	Madison Ave.	1909	9.66	Dec. 20, 1909
230	Marc L. Clawson	3	401	121-125	Madison Ave.	1909	52.08	Dec. 20, 1909
237	Met. & Mer. R. Co.	3	426	619	W. Third St.	1909	26.88	Dec. 20, 1909
238	Met. & Mer. R. Co.	3	426	614	W. Fourth St.	1909	26.04	Dec. 20, 1909
239	Met. & Mer. R. Co.	3	426	618	W. Fourth St.	1909	26.04	Dec. 20, 1909
261	Robert N. Crane	4	449	1421-1435	S. Second St.	1909	6.72	Dec. 20, 1909
261	Mary E. Saydam	4	458	1615	W. Third St.	1909	1.26	Dec. 20, 1909
262	Walter F. Emmons	4	459	1600-1602	W. Third St.	1909	2.52	Dec. 20, 1909
272	G. W. Thomas	4	474	1345-1347	Dunellen Ave.	1909	1.68	Dec. 20, 1909
273	Lucy McVey	4	475	1346-1354	W. Front St.	1909	132.72	Dec. 20, 1909
276	Est. Thos N. Dwyer	4	483	1715-1725	W. Front St.	1909	10.08	Dec. 20, 1909

Dated Aug. 19, 1910.

WILLIAM R. TOWNSEND, Collector.

8 22 29 9 6 12 19

Wind Up Your Whizz Buggy and Run Down

The Standard Tire-Vulcanizing Co.

118 Madison Ave. Jackson Building.

It's No. 419.

Automobile Tire Repairers.

Tires Relined, Retreaded, Renewed, Rebuilt and Repaired, "the modern way."

MOTORCYCLE and BIKE TIRES REPAIRED.

Sectional Work. Modern Repair Process.

. . . A Shrine for Honk Honk Pilgrims . . .

Satisfactory Prices. Workmanship Guaranteed.

BROKAW'S CREAMERY.

No need to complain of getting poor butter or cream—go to Brokaw's and get his own make, which is always fresh and good. Our specialties are Fresh-made Butter, both salted and unsalted, Rich Milk and Cream, positively Fresh Eggs and everything in the dairy line. The only place in the city where these goods are made on the spot. Call and see our plant and witness the process.

TEL 293-W **186 E. FRONT STREET**

TRY A PRESS WANT AD.

The High and Low Prices

of the year of local securities show less fluctuations and far more steadiness than the securities of the New York Stock Exchange.

This is especially true of the securities of the

Public Service Corporation of New Jersey.

Fidelity Trust Co.

NEWARK, N. J.,

recommends these securities as a most profitable investment at the prevailing prices for either the large or small investor, who is looking not only for security of principal, but good dividend returns and the prospect of early gains in value.

Write Bond Department or Telephone 1932 Market.

Tell Us Your Last Year's Furnace Troubles

'Phone Call or Write

Then let us put your heating system in first-class condition at once. To attend to this now will mean a comfortable house when the first chilly weather comes, and possibly a big saving in your coal bill.

HOW IS YOUR PLUMBING?

This is another vital matter. Both your health and that of your family depends upon the condition of your plumbing. Let us talk these two things over with you now.

We also install new plumbing and heating systems, as well as doing repairing of all kinds. Have us estimate on your work. For—

Our prices are as low as possible for the highest quality work.

A. M. GRIFFEN

119—123 East Front Street Plainfield, N. J.

Two 'Phones 6—214

REDUCTION SALE

Beds, Bedding, Trunks, Suit Cases. Porch Rockers, Lawn Settees. Refrigerators, Hammocks, Screen Doors. Window Screens, Porch Screens, in fact

ALL SUMMER GOODS

must be sold regardless of cost to make room for the new line of Fall Furniture. No stock carried over from one season to another.

L. B. VAN CAMP

Tel. 868-J Front and Somerset Streets

Economy Fruit Jars

No Rubbers

A Tight Jar

Jelly Glasses

Jos. W. Gavett

318 W. Front Street

AUR-MIN-O

CURES DRUNKENNESS with or without the knowledge of the patient. Cure effected or money refunded. AUR-MIN-O a secret remedy. AUR-MIN-O B, Voluntary Remedy. $1.00 per box, or six boxes for $5.00. Free book. For sale at G. M. NAGLE'S DRUG STORE, Front and Grove Streets.

THE AUR-MIN-O Co., Inc.,

64 West 131 St., 38tu-th-s tf NEW YORK

THE NEAT GIRL.

We all have among our acquaintances the girl who, without being in the least good-looking, always manages to look neat and welldressed.

Perhaps she has only a small dress allowance, and whenever you happen to meet her she looks smart and attractive, while other girls, with twice te hmoney at her command, too often look shabby and dowdy.

What is the neat girl's secret? Nothing more or less than taking care of her clothes: she has a place for everything, and everything is kept in its place, her ribbons, gloves, handkerchiefs, veils, etc., are not all huddled together in one drawer, neither do they lie about on the tables and chairs until they are wanted. Every article of apparel is put away with the most scrupulous care, first being dusted, shaken or mended, as the case may be.

There is a great difference, too, in the way in which girls put on their clothes, and very often a girl dressed in a shirtwaist and plain skirt will look twice as neat as one clad in an expensive gown, the reason being simply and solely this: the one has put her dress on anyhow, the other has taken care that all shall be neat and fresh.

It is the duty of all parents to see that their children are taught from their babyhood to take proper care of heir wearing apparel, for the child who lets he clothes drop off her and lie in a heap on the floor invariably grows into the careless, untidy woman with whom we are so familiar.

Biscuit Dough.

When you have tea or baking powder biscuit dough ready for cutting, instead of making plain biscuit, spread the dought with butter, sprinkel with sugar and dust lightly with cinnanon, roll like a jelly roll and cut into slices an inch thick, and bake in moderate oven. These are excellent with tea or coffee for lunch or breakfast.

Unique.

"There's one thing I particularly admire about the Declaration of Independence," said Farmer Corntossel.

"What's that?"

"It's one of the few big public speeches that don't start off with 'fellow citizens!'" — Washington Evening Star.

$110,000 GRAND STAND FOR TRENTON GROUNDS

Magnificent New Structure, Combining Good Features of All First Class Stands.

Shortly after the conclusion of the Trenton fair of 1909 a great fire swept over the grounds, destroying the handsome and commodious grand stand, devouring a huge section of the speed horses' quarters, the judges' stand and some other buildings. To a majority of associations such a holocaust would have been a "knockout" blow, but the Trenton fair management gripped the situation with its habitual courage and determination, and instead of a misfortune the fire has proved a blessing in disguise for all patrons of the great exhibition.

A magnificent new grand stand has sprung up out of the ruins of the old

L. P. RANDALL, ASSISTANT SECRETARY OF THE TRENTON FAIR.

one, more comfortable, roomy and more up to date stand in every particular. The seating capacity is 25 per cent greater and the view of the field at least one-third better. It is built of concrete and steel and is absolutely fireproof. The cost of this structure was $110,000.

Before the first step was taken in the direction of building this stand Assistant Secretary L. P. Randall made an extensive tour of the country, inspecting all of the grand stands that are famous for comfort and convenience. Mr. Randall gleaned the best points from many stands and had them incorporated in the plans for the Trenton fair structure, which is simply ideal.

There are almost innumerable comforts, particularly for the women and children. The retiring rooms will be found models of cleanliness and convenience, the seats are roomy and comfortable, the aisles wide enough almost to suggest a waste of room. In fact it can truthfully be said that the Trenton stand combines every good feature of every first class stand in the country, and the most powerful magnifying glass or the most captious critic could not detect one single flaw in the construction, arrangement and equipment. It is the perfection of grand stand building, and it is almost worth a visit to the fair just to see this one improvement.

The new judges' stand will be noticed as more artistic, more convenient and will obstruct the view of the race course and exhibition platforms and field less than the former one.

The speed stables are up to date, sanitary and models of architecture in this line. The aggregate expense of all of these new buildings will mount upward close to the $200,000 mark.

INDIANA CONGRESSMAN'S NOSE.

The Honorable W. A. Cullop, member of Congress from Indiana, has a long, long nose—one which would have made Cyrano de Bergerac's pale into insignificant flatness and general unobtrusiveness. What is more to the point, Mr. Cullop knows his nose.

He was standing in a crowded street car in Washington one afternoon, says a writer in the Popular Magazine, when he noticed a man staring at him in a fixed and unswerving manner. So frank was the stare that it peeved and irritated and ruffled Mr. Cullop—and reminded him of his nose. He stood first on one foot and then on the other, glared at the staring man, frowned and cleared his throat in a hostile tone. But the staring gentleman never batted an eyelid. He had evidently found something extremely interesting in the personal appearance of the member from Indiana.

"Look here, my friend," burst out Cullop in great indignation, "I know what you're looking at! You're looking at my nose and thinking how long it is. Well, I know it's long, all right, but you can bet it's never stuck into other people's business!"

Even Then.

Captain Kid—What's the trouble? Can't you make the prisoner walk the plank?

Lieutenant—No, cap; he absolutely refuses to be a part of the spectacle unless we guarantee him a percentage of the moving picture receipts.—Puck.

—Use Press Want Ads.

The Idiocy of Man

"H'm!" said Aunt Amelia as she turned with unnecessary fervor the heel of the stocking she was knitting.

The good-looking matronly woman who was watering the Boston fern turned quickly. "Now, Aunt Amelia," she exclaimed, "what have I done that's wrong? You used to make exactly that same disapproving noise when I was ten years old and stole cookies. I was merely telling Rosamund things for her own good. She's a pretty girl if she is my own daughter and I want her to be popular and worthy to be liked!"

"H'm!" said Aunt Amelia again. She poked a knitting needle reflectively through the lace at her wrist. "I don't know," she admitted, "that you said anything wrong. You were advising Rosie to be self-sacrificing and thoughtful of others and to get up early mornings so she could accomplish more. That's exactly what the proper sort of mother is expected to say. Still, if Rosie follows your advice she'll be left at the post, all right."

"Why, Aunt Amelia'" cried the matronly woman, sitting down in surprise at her relative's levity.

"I think I've picked up a bit of slang since the boys down home went to college," Aunt Amelia explained, with an air of pride. "I've kept up with the times since you were married, Anastasia' And you notice lots of things as you grow older.

"I was just thinking," went on Aunt Amelia "about two girls down at home and wondering why every human man is an exception to the rule. You give any man the sort of girl he ought to like and he backs away and loses his head over the other kind and then expects you to congratulate him on having succeeded in making his whole life miserable.

"There were the Green girls, Emma and Bessie, and when you married and went away they were making mud pies. Well, when they grew up if ever there was a selfish bit of humanity it was Bessie Green. She was not indolent, she was just plain, downright lazy. People didn't think much about her faults; though, because her eyes had a trick of sparkling through her lashes at you and she was always ready for any good time that was going.

"Emma was just as pretty as Bessie, but she was quiet and she didn't look at you through her eyelashes. She had great gray eyes as open and clear as lakes and a fashion of seeing down to the bottom of your mind where you had tucked away the disagreeable part of yourself and thought it hidden. Not that Emma was a prig—she was just an exceptionally lovely, sweet-minded girl.

"Their mother was delicate and Emma used to get up early and see that breakfast was right for father and the boys. Usually Bessie had her breakfast sent upstairs. She said that since Emma was up for breakfast there really was no sense in her getting up, too. Emma knew how to cook and Bessie frankly said she loathed the kitchen and all concerned with it and would rather live on toast and tea than burn her face and hands and get a headache.

"Emma made herself the prettiest sort of dresses and blouses and Bessie got hers ready-made or hired a dressmaker. She said she didn't know how to sew and wasn't ever going to learn.

"In short, Emma spent her time doing things for other people because she was naturally so generous and sweet she couldn't help it. She had all the virtues of a model woman besides plenty of good looks, and she was properly modest and retiring. When they went out anywhere there might be an older man or so who would hunt out Emma because they had sufficient brains to appreciate her, but you ought to have seen the young circle about Bessie.

"Well, after Bessie had driven two men to drink and two others had quarreled about her and several more had had the blues for months she got engaged to the cashier in a bank just because Emma liked him. Oh, no, she didn't marry him—she coolly threw him over when a rich man came along. She promptly married the rich man.

"You ought to see her house! She won't bother her head over it, because she says there are servants to do that. Her husband never got a decent meal at home and nothing in the place is ever put away where it belongs. Her husband sews on his own buttons and carries up her breakfast to her before he leaves in the morning. If she sheds tears about anything he buys her diamonds, and if she sulks he lets her go to Europe.

"Emma? She married the bank cashier finally and they are ordinarily happy. You see, like all men who marry good wives, he takes his perfectly run home as a matter of course. Sometimes when he meets Bessie she looks at him through her eyelashes in the old way and his heart thumps."

The good-looking matronly woman stared out of the window. "I'd better send Rosamund to a beauty shop for cultivation and tell her to stop thinking about anybody but herself, if she is to be happy in future—is that what you mean?" she asked with a little sigh.

"I believe you might as well," replied Aunt Amelia, "the world being so perfectly idiotic in these present times."

A Little Means Much

A small amount paid at regular periods to The Prudential will provide a large amount for your family at your death. Life Insurance is so easy to apply for, so easy to carry, and so valuable that it is positively wasteful to neglect it.

Ask for particulars of a policy.

The Prudential

DID YOU EVER REALIZE THE DANGER ?

Did you ever realize the danger of keeping your valuables about the office or home?
Yes! Then why not make yourself more comfortable by renting a safe deposit box in our up-to-date vault of fire and burglar proof construction.
Five dollars pays the rent for a whole year.
We have larger boxes if desired.

OUR NEW STORAGE VAULT FOR TRUNKS IS UNSURPASSED.

THE PLAINFIELD TRUST COMPANY
"THE BANK THAT PAYS 4 PER CENT."

AMUSEMENTS.

PROCTOR'S

VAUDEVILLE THEATRE.
THE BEST REFINED VAUDEVILLE.
SHOW CHANGES MONDAY AND THURSDAY.
TODAY'S PERFORMANCE.

Anderson & Evans, sketch, "On the Rocks;" Lillian Sisters, Refined musicians; Byron, Warren & Co., "The Demon Within;" Barnum's Circus.

Roth & Co.'s Special For Wednesday

Jersey Boneless Bacon by the Strip, lb - - - - 22c
Leg Spring Lamb, lb - 18c
Forequarters Lamb, lb - 11½c
Salt Mackerel 5c, 6 for - 25c
Best Clams in town, dozen - 12c
IN SHELL
Very Fine Boston Mackerel

PLEASING PARTICULAR PEOPLE AND FITTING the hard to fit with GUARANTEED Satisfaction.

That's My Business

S. Weintrob
409 Watchung Ave.

—E. Frank Vail has sold his home at 1041 Dunellen avenue to William H. Foster, of New York, and the latter has taken possession.

Chalmers MOTOR CARS

The Chalmers "Thirty" is the Only Medium Priced Car That Was Ever Awarded the Glidden Trophy

Never before has a car costing under $4,000 won the Glidden Trophy.

This year—the longest, the hardest, and most racking route ever undertaken—the Glidden Trophy was won by the Chalmers "Thirty" in competition with cars of more than twice its price, and rated power.

What more could you ask of any car, at any price?

With such a proof of its study and reliable quality, the demand for 1911 models is going to be even greater than last year, when the output was sold before the season was half over.

The increased demand will not effect the Chalmers policy of building cars of quality, not quantity, not how many cars, but how good, is our constant aim and effort, this is the principal reason for the fact that the Chalmers has never been defeated in any motoring event by any car of its price and power.

The 1911 Models are being delivered in order of purchase. Demonstration of new models by appointment.

A. C. Thompson Auto Co.

413-421 Park Avenue Telephone 1510

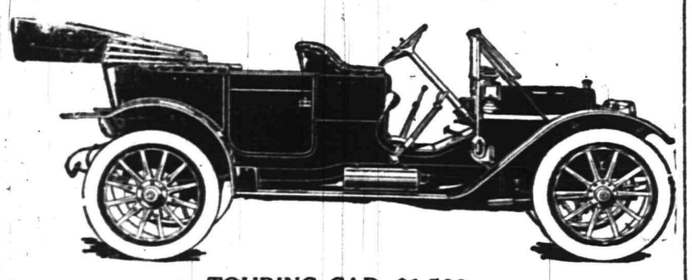

TOURING CAR, $1,500

FINAL IN TOURNAMENT HELD YESTERDAY

The finals in the men's singles at the Netherwood championship tennis tournament were won by John Uhler yesterday afternoon, when he defeated Ludlow Vandeventer on the Letcher court in three out of four sets, 2-6, 6-3, 7-5, 7-5. The women's singles, which were played Friday afternoon and yesterday, resulted in a victory for Miss Helen Cruikshank, defeating Mrs. O. P. Metcalf in the final round by the score of 6-1, 6-2.

At Traell Hall last night, the cups for the winners in the men's and women's were presented by Edmund L. Mackenzie, the refere in the tournament. A large number of the enthusiasts were present and a general social evening was enjoyed by the company after the speech making.

Proctor's Good Show.

"The Demon Within," a strong western dramatic sketch; Anderson & Evans, in a hard-luck sketch of stage life; the Lillian Sisters, a duo of clever talented girls, who are musicians, who can sing and play, and Barnum's circus, comprising cats and dogs and a clever mind-reading pony, make up the attractive vaudeville bill at Proctor's theatre. Capacity audiences were the rule yesterday afternoon and evening.

—Advertise in The Daily Press.

The State Trust Company desires to engage the services of a competent stenographer. Applications should be made to the company in writing and should state references and experience.

8 6 2

BLAIR'S 'AARON B' FIRST

Wins Three Straight Heats in Free-For-All Class at Fair Acres.

TRACK RECORD IS LOWERED.

Miller's "Miss Syracuse" Trots an Exhibitory Mile in 2.14½, the Record Being 2.15—The Summaries.

Plainfield horses showed up well in the annual money race meet of the Westfield Riding and Driving Club at Fair Acres track, yesterday afternoon. There were over 4,000 spectators. Adam C. Blair's "Aaron B." won the free-for-all, for a purse of $300 in straight heats, and "Miss Syracuse," driven by her owner, Theodore Miller, trotted an exhibition mile in 2:14¾, which lowers the Fair Acres track record of 2:15. In a second trial the horse trotted a mile in 2:14½. The summaries:

Free-for-all: $300—

Aaron B., s. g. (Blair	1	1	1
Tokio, blk. s. (Harris)	2	3	5
J. A. O., b. g. (Gyles)	3	3	2
Easter Boy, c. f. (Messler)	4	4	3
Prince, Conroy, b. g. (Serven)	5	6	6
Metropole, blk. g. (Gyles)	6	5	4
Dick Welch, r. g. (Brantingham)	7	7	.

Time, 2:20; 2:17¼, 2:18½.

2:30 trot and pace: $300—

Laura W., s.m. (Witty)	5	4	2ds
Tramway, b. g. (Wortendyke)	2	3	1 2 1 1
Helen Kohl, br.m. (Gyles)	7	5	3 ds
Budweiser Girl, b. m. (Serven)	1	7	7 1 3 2
Helen Nelson, br. m (Hutchings)	6	6	5 ds
Red, b. g. (McKee)	4	1	6 3 2 3
Ann Boyd, blk. m. (Farr)	3	2	4 4 4 .

Time, 2.28½, 2.28, 2.30¼, 2.27, 2.31, 2.32.

LOCAL CYCLISTS WINNERS

Road Burners Show Their Metal in Keen Competition on Mountain Ave.

HABERLE GETS TWO FIRSTS.

William Drake Defeats Crack Riders in Ten-mile Handicap—A Thousand People Cheer Riders.

Plainfield cyclers were the whole show in the road races on the Mountain avenue course yesterday afternoon under the auspices of the local Cycling Club. The three big races of the day, including the ten-mile free for all handicap, in which some of the speediest riders in the country were entered were won by Plainfield boys.

Final city championship—1st, Percy Haberle; 2nd, E. S. Bird; 3rd, A. B. Dunham. Time—3 min. 18 sec.

Final county championship—1st, Percy Haberle; 2nd, E. S. Bird; 3rd, R. L. Guttridge. Time—3 min. 43 sec.

Final boys' race—1st, William Simon; 2nd, William Smith; 3rd, Robert Giles. Time—3 min. 14 1-5 sec.

Ten-mile free for all handicap—1st, William Drake, Plainfield, (3 min.) 28 min. 41 sec.; 2nd, Edward Simon, Plainfield, (3 min.); 3rd, Gifford oJnesfi, Plainfield, (3 min.); 4th, Carl Ericson, E. C. W. (scratch) 26 min. 40 sec; 5th, Struber, E. C. W. (scratch); 6th, Becht, E. C. W. (scratch); 7th, Schuster, E. C. W. (1 min.); 8th, H. J. Murphy, E. C. W. (scratch); 9th, Edward McNee, P. C. C., (2½ min.); 10th, Hausenbauer, C. R. C. A., (1½ min.); 11th, Haberle, P. C. C., (2 min.); 12th, Orlando, E. C. W., (scratch); 13th, E. S. Bird, P. C. C., (2 min.); 14th, A. B. Dunham, P. C. C., (2 min.); 15th, R. L. Guttridge, Westfield, (1½ min.); 16th, F. Becht, E. C. W., (2 min.); 17th, Stalko, E. C. W., (1½ min.); 18th, Napier, E. C. W., (2 min.); 19th, Lazzie, B. V. W., (2 min.); 20th, Kopskey, C. R. C. A., (scratch); 21st, Esposito, unattached, (1 min.); 22nd, Marion, unattached, (1 min.); 23rd, George Simon, P. C. C., (2½ min.); 24th, Seaman, E. C. W., (1½ min.); 25th, Welsch, R. B. C., (1½ min.); Lindermon, R. B. C., (2 min.).

Officials: Referee, D. M. Adee; president of the N. C. A.; judges, H. W. Farley, Roy Adams, A. F. Hall, R. N. Crane, Jack Todd, Clarence Rittenhouse, C. F. Waglow, Joseph Randall; handicapper and starter, Jack Horner; clerks of the course, Emil Greenbaum and Henry Kest; scorers at the turn, Evert Eastman, Robert Woods, E. Burns and L. Burns.

"Lady Bonanza" Wins Race.

Thomas Brantingham's roan mare, "Lady Bonanza," won the 2:20 trot and pace race, purse $300, at the harness horse races held at Dongan Hills, Staten Island, yesterday, in connection with the Interborough Fair.

(Other Sporting News on Page 6)

HAHNE & CO.

IMPORTERS · NEWARK'S STORE BEAUTIFUL BROAD, NEW AND HALSEY STREETS · RETAILERS

The Most Industrious Store in Newark---The City of Industry

Fifty-Second Anniversary Celebration and Sale

1858-1910

This Store as a Distributor of Merchandise

A great writer has declared that the first great industry is agriculture, second in importance railroading, and third in rank the big retail store, because of its great service in the distribution of manufactured goods.

Many more carloads of goods pass thru our hands, from the manufacturers to the people, than go thru any other retail establishment in the State—probably twice or three times as much. We employ in the neighborhood of 2,000 people in the distribution of this merchandise and 100 wagons and automobiles are required to deliver it. Far more than 25,000 deliveries are made every wek by wagon, freight, express, boat, mail and messenger. Goods are sent to every State in the Union. As many as 700 men have been employed at one time in our packing and delivery department.

If the quantity of goods we distribute to the homes of the people are measured in carloads, wagon loads or in dollars, every reader of this newspaper would be amazed at the figures.

The importance of a store like this to the community cannot be rightly estimated unless one appreciates the part it takes in facilitating the marketing and distribution of manufactured goods. Its great trade events, its liberal advertising, its persistent push, all aid immeasurably in marketing the manufacturers product—and the one event of all the year that helps most is this

Stupendous Anniversary Sale

Presenting Mountains of Merchandise at Lowered Prices Continuing with Constantly Added Attractions for Two Full Weeks

MILLINERY

Ready-to-Wear Satin Turbans, the newest and most desirable shapes and effects, both black and colors; regular prices $2.45 to $3.50; priced for Wednesday only $1.97.

WOMEN'S SHOES

Thousands of pairs of good shoes for women's wear, in patent leather and dongola kid, with patent and kid tips; button, lace and blucher cut styles; a great variety of heel and toe shapes; both welted and turned soles; all sizes and widths; a most inviting feature of our great Anniversary Sale; actual values $2 and $2.50; priced for this festification $1.45.

AXMINSTER RUGS

Best qualities; rich Oriental and floral designs; heavy, sleep pile; strictly all wool; priced as follows for the Anniversary Sale—

9x12 ft.; regularly $24.50, at $19.75.
8¼x10½ ft.; regularly $22.50, at $17.95.
6x9 ft.; regularly $14.25, at $12.50.

HOFI FIBRE RUGS

These are specially useful for bedrooms; easily swept, easily kept clean and very serviceable; priced for th Anniversary Sale as follows—

6x9 ft.; regularly $6.75; special at $4.50.
7½x10½ ft.; regularly $9; special at $6.
9x12 ft.; regularly $11.25; special at $7.50.

PRETTY PICTURES

A fine collection of superb Pastels, Photogravures in colors, Etchings, French Studies, etc.; mounted in artistic gilt frames; various designs; values running to $7.50; featured heretofore at $5; to go in the great Anniversary Sale at only $3.98

BLACK DRESS GOODS

All Wool Diagonals, very fine weave; made from high grade yarns; 42 inches wide; an exceptional $1.10 quality for only 88c

COLORED DRESS GOODS

All Wool Diagonal Suitings, 44 inches wide; in the most favored fall shades; good weight; regularly $1.25 a yard; special priced $1.08

HAND BAGS

Various shades of leather; single or double handles; moire lining; fitted with small change purse; a standard specialty in our Hand Bag Department at $1; in the Anniversary Sale at only 85c

GAS LAMPS

This lot includes several of the most desirable finishes and designs. The lamps are fitted complete with burner, mantle, chimney, 6 feet of tubing and brass stork neck. The shades are in various colors and decorations—some in art glass, others decorated; some with bead fringe; would be cheap at the regular price, $5, but they go in the Anniversary Sale, complete, at only $2.75

BOYS' NECKTIES

Seventy-five dozen of them in this lot of high-class, open end, four-in-hand styles; fine quality silks; strictly 50c scarfs; the newest Fall patterns and plain colors; an immense variey of them to choose from, and they will be sold at only 29c

BOYS' SHIRTS

These are made of good quality percale; coat style with cuff attached; large assortment of patterns to choose from; sizes 12 to 14, at the special price of 50c

BIRDSEYE

Sanitary Birdseye; superior quality; 22 inches wide; in ten-yard pieces; priced in Anniversary Sale, by the piece 59c

RUBDRY TOWELS

These famous towels, known for their wonderful absorbent qualities, are sold by us by thousands at the regular prices; the 35c quality will be priced for the Anniversary Sale for two days only, at 25c

FINE LINENS

Beautiful Embroidered Scarfs and Shams of excellent quality; regularly retailed at $2.50, to be featured in this Anniversary event at only 98c

Linen Drawn Work Centrepieces, 30x30 inches; a variety of them to choose from; values up to $3; special priced $2.18

GIRLS' DRESSES

Galatea Sailor Suits, full braid trimmed; best shades; all sizes; finished with tie; an extra special Anniversary feature at $1.19

Gymnasium Suits of fine Navy Blue Serge; 6 to 14 year sizes; regularly sold at $5.98; in the Anniversary Sale at $3.98

FAIRYLAND RAG DOLLS

Made in a clean factory by particular people; nicely dressed in clothes that can be put on or taken off; cheap at the regular price $1.00; Anniversary Special 50c

$1.50 Fairyland Rag Dolls, $1.

MEN'S WALKING GLOVES

Calf Skin Walking Gloves; variety of tan shades; some with Spear point; others with Paris point back; regularly $1.25 and $1.50; Anniversary Sale at $1.00

NOTION SPECIALS

Tubular Shoe Laces; good quality; all lengths; one dozen in a bunch for only 7c
Asbestos Iron Holders, special at 3c
Jet Top Hat Pins; various styles, 3 for 10c
Cotton Tape, ¼ inch wide; white; large roll 6c
Wood Handle Ironing Wax; the doz. 6c
Pin Cubes; large size, each 3½c
Treasury Safety Pins; various sizes; the dozen 2c
Spool Silk; 100 yards; good quality; a fine assortment of shades 6c

DEMNOSTRATIONS

Universal Demonstrations now going on in the Model Kitchen include the following interesting features:

Caloric Fire Cooker—one of the most remarkable inventions of the age; a wonderful help to the home worker.
Universal Food Choppers.
Universal Bread Mixers and Cake Mixers.
Universal Coffee Percolators.
Spengler Cookers—the wonder workers.
Sherwin-Williams Varnish Stains.

ANNIVERSARY LUNCH

Puree of Tomato or Vegetable Soup; Prime Ribs of Beef, Roast Leg of Spring Lamb, or Chicken Pot Pie; Sliced Tomatoes; New Apple Sauce; Peach Fritters with Wine Sauce; Apple Tapioca Pudding or Pie; Tea, Coffee or Milk.

HOME NEEDS IN THE ANNIVERSARY SALE

Surety rotary high speed Washing Machines; best ever built; fastest running; regularly $7.49; to be a feature at $5.25

Imported Willow Clothes Hampers; round or square shape; $1.39 kind, special priced in the Anniversary Sale 98c

Galvanized Iron Garbage Cans; with extra deep sanitary covers, 47c kind, at 27c

Family Scales, Spring balance; weighs 24 lbs. by ounces; square platform top; dial front; regularly 98c, special 73c

Food Chopper, "The Quality"; chops all kinds of meat and vegetables fine, medium or coarse; family size; regularly 75c; spec. 46c

Lanier of the Cavalry

Or, A Week's Arrest

By GENERAL CHARLES KING,

Author of "The Colonel's Daughter." "Foes In Ambush." Etc.

Copyright, 1909, by J. B. Lippincott Company

A romance of army life in the Indian country in Indian fighting days! Lanier, the self sacrificing hero who typifies Uncle Sam's military officers; Miriam, the sweet girl whose love he wins; Dora, the capricious little beauty who set a whole military encampment in a turmoil; Rawdon, young, misjudged, but honest, who was the rival of the evil officer Rafferty, a soldier of whom the service was well rid—these are only some of the characters that General King has drawn in the thrilling settings in the far west of bygone days when the Apaches and the Sioux waged war on the "pale-faces" in their last stand to save their hunting grounds. In this realistic narrative the humor compels laughter, the romance charms and the intrigue and tragedy thrill and grip the reader.

CHAPTER I.

THE sun was sinking low beyond the ford of the foaming Platte. The flag at the old fort on the neighboring height clung to the staff with scarcely a flutter, awaiting the evening salute of the trumpets and the roar of the sunset gun. The young girl flitted restlessly about the vine covered porch of the roadside cottage. She laid the big binocular aside, a wistful, longing look in the dark and dreamy eyes. Ever since stable call she had hovered about that shaded nook, again and again searching the northward slopes and ridges. Rawdon should have been here at her side—Rawdon, whom she had not seen for three mortal days—Rawdon, whom she had never set eyes on before the 1st of April and whom now she looked upon as the foremost soldier of the regiment, when in point of fact he was but a private trooper, serving the first part of his first enlistment.

This girl of seventeen, in her dainty white frock, plumped herself dejectedly down on the top step with two very shapely, slender, slippered feet displayed on the second below.

And then of a sudden the tears were dashed away and the girl sprang to her feet. A blithe voice hailed her from within.

"Dey's comin', Miss Dora—two on 'em, at least—like enough to be twin brudders."

Dora flew light as a bird to the other end of the little porch and was gazing out through the honeysuckles with all her soul in her eyes.

Coming up the slope at easy canter rode a young officer, with broad brimmed hat and dusty field dress, alert, slender, sinewy, of only medium height and not more than twenty-five years, with a handsome, sun tanned, smiling face, and behind him came what Aunt Chloe, in her "darky" dialect had declared "the very spit of him"—a young trooper in similar slouch hat and dusty field dress, younger probably by three or four years, but to the full as alert and active, his face now all aglow with a light that was sweet for girlish eyes to see.

The leader swung his hat and blithely shouted as he curbed his eager horse. "Howdy, Miss Dora? Bless your heart, Aunt Chloe, I knew you'd have the buttermilk ready! No, Rawdon, I shan't dismount"—this to the young orderly, who had sprung from saddle. "Father home, Miss Dora?" he went on cheerily.

"Over at the stables, Mr. Lanier," was the smiling answer. Trooper Rawdon had instantly swung once more into saddle and was reining back to his place.

"Stables going yet? I thought it supper time. Colonel sent me ahead to find him. Three of E troop horses act like they'd been eating loco weed."

"Colonel Button's always findin' some way of sendin' you 'ahaid, Marse Lanier," grinned Chloe. "Ah don't wonder dey says you can do anything you like an' never get hauled up for it."

"You're a gossip, auntie," laughed Lanier. "Rawdon, you dismount and wait for Dr. Mayhew in case I miss him. Give him the colonel's message and say the squadron should be in by 7.30." And, with a wave of his hand, he was off.

Then Chloe vanished opportunely. Dora, with glistening eyes and glowing cheeks, retreated within the shelter of the bowered porch. Then bounding up the steps and turning with outstretched arms, thither Rawdon followed.

Ten minutes later at swift trot came a third horse and rider, the horse all that a cavalry horse should be in gait and build, the rider well nigh as marked in build and proportions. In front of the little cottage of the veterinary surgeon he hurriedly dismounted and strode angering, through the gate. Dora, her face paling, met him at the head of the steps.

He brushed by, turned sharp to his left, and in an instant the two men were face to face.

"Rawdon," spoke the newcomer, his tone curt, domineering, insolent, "what do you mean by letting an officer lead your horse to stables? Go you to yours at once! Take my horse, too, and groom him!"

Rawdon flushed to his forehead.

"My orders were from Lieutenant Lanier, sergeant, and they were distinctly to stop here."

"Go you at once and do as I say," was the instant rejoinder, and the veins in the sergeant's face were swelled almost to bursting.

"Indeed, Sergeant Fitzroy," began the girl rebukefully, "those were Lieutenant Lanier's orders."

"Hang Lieutenant Lanier's orders! No stripling sub can give such orders in this regiment. How dare you delay there? Go, you town skip, or I'll kick you through the"—

But now, with blazing eyes, Dora Mayhew threw herself in front of him. "If you raise hand or foot against Rawdon, Sergeant Fitzroy, it's the last time you come inside our gate. No, I'll not stand aside! Before you strike him you'll have to strike me!"

And then and there Sergeant Fitzroy realized that the fears and forebodings of the past month were more than grounded. If angered before he was maddened now. Brushing her light form aside with one sweep of his powerful arm, he sprang forward at the young soldier's throat just as a tall, lean man with grizzled beard, but athletic build, bounded up the steps and caught his wrist.

"None of that in my house, Fitzroy!" came the order, stern and compelling. "In God's name, what does this mean?" And, still grasping the sergeant's arm, the speaker backed the raging Englishman against the wooden pillar and held him there.

"Let go, Mayhew!" raved the sergeant. "I've ordered that young rip to stables, and he refuses to go."

"He was ordered to stay, papa, until you came," protested Dora, her eyes ablaze. "Lieutenant Lanier—that man's superior officer—gave him the colonel's message to you."

"He was ordered to go by Lieutenant Lanier's superior, the officer of the day, whom I represent," was Fitzroy's answer, "and the longer he stays the worse 'twill be for him."

"No officer ever authorized you to come to my quarters and lay violent hands on a man behaving like a gentleman, which you are not," was the cutting rejoinder of the older man, and it stung Fitzroy to fresh fury. Was he,

"BEFORE YOU STRIKE HIM YOU'LL HAVE TO STRIKE ME!"

the model rider of the regiment, to be braved like this and in presence of the girl he loved?

"Let go! You must, Mayhew!" he hissed through clinched teeth. "You have no authority. You are only a civilian. You can be broke and fired if I report this—outrage—and what I know. Let go!" he shouted, freeing himself by furious effort. "Now, you, Rawdon, come with me. No. Stop! Corporal Watts!" he shouted to a non-commissioned officer swinging up the pathway toward the guardhouse on the bluff, four men of the guard at his back. "Come here and take charge of this man. It's the order of the officer of the day."

Corporal Watts slowly descended the incline, then, obviously embarrassed at the presence of Dora Mayhew, demanded further information.

By this time Rawdon, pale and silent, was standing at the foot of the steps. Too well he and other young soldiers had learned to know the weight of Sergeant Fitzroy's spite. Two officers were coming swiftly around the corner of the corral, Lanier foremost.

"I say again, Corporal Watts, this man is to be taken in charge at once. It is Captain Curbit's order as officer of the day. I came direct from him," was Fitzroy's final order. But it failed.

"Do nothing of the kind, Corporal Watts," said a quiet voice, at sound of which Sergeant Fitzroy whirled about and turned, if a possible thing, a full shade redder. There at the gate stood Lieutenant Lanier. There, a dozen yards away, but trudging fast as dignity would permit, came the officer of the day.

A jerk of the head to the corporal in response to his instant salute, and that young soldier, much relieved, strode away to join his men. Then Captain Curbit turned on Sergeant Fitzroy.

"You told me nothing of the facts in this case, sir. Lieutenant Lanier says he directed this man to wait here, with the colonel's message, while he rode to stables. Pardon me, Miss Dora. Come this way, sergeant."

And there was nothing for it but to obey. Abashed, humiliated, rebuked and, in her presence, where he had looked but a moment before to humble and humiliate his rival, Fitzroy could only lift his hand in salute, follow the captain out of earshot and there make his plea as best he could, leaving Lanier and the silent young trooper, Dora and her grave faced old father, in possession of the field.

For a moment they watched Fitzroy.

"He'll give you no more trouble, I fancy," said Lanier in low tone to the veterinarian. "I'll say good night again, Miss Dora." And he walked cheerily away, but Mayhew looked after him long and anxiously.

"Maybe not—maybe not," he muttered, with sorrowing shake of the head, "but few men can give more trouble than him when he's minded, and I reckon he's minded now."

* * * * * * *

Nearly six long months went the regiment a-field on the hardest campaign of its history. Then at last by way of reward it had been ordered into big Fort Cushing for the winter. The new station was blithe and merry with Christmas preparations. Half a dozen fair visitors had come from the distant east. The band was good, the dancing men were many, the dancing floor was fine, and the dance they were having on Friday night, Dec. 16, was all that even an army dance could be until just after 11 o'clock. Then something happened to cast a spell over everybody.

Bob Lanier was officer of the guard. Bob had asked the colonel to let him turn over his sword to a brother officer, who, being in mourning, could not dance, and the colonel had curtly said no. The colonel's wife was amazed. Six girls were sorrowful, and one was cruelly hurt. She was under parental orders to start for home on the morrow. She liked Bob Lanier infinitely more than she liked her father's dictum that she must like him not at all. As for Bob Lanier, the garrison knew he loved her devotedly even before she knew it herself.

Of course she came to the dance. As the guest of Captain and Mrs. Sumter, she even had to go up and smile on the colonel and his wife, who were receiving. She and Kate Sumter had been classmates, roommates, at Vassar, and Kate, born and reared in the army, had never been quite content until her friend could come to visit the regiment—her father's home.

A winsome pair they were, these two "sweet girl graduates" of the June gone by, while the regiment was stirring up the Sioux on the way to the Big Horn and Yellowstone. Everybody had lavish welcome for them, and to Miriam Arnold the month at Fort Cushing had been quite a dream of delight until there came a strange and sudden missive from her father bidding her break off a visit that was to have lasted until February and all relations with Lieutenant Robert Ray Lanier.

For reasons of his own Mr. Lanier had made no avowal of his love to her, even though he had disclosed it to every one else. Bob had his enemies—frank men generally have. He could hardly believe the evidence of his ears when just after sunset roll call he had confidently approached the colonel with his request and had received the colonel's curt reply.

Everybody by half past 10 had heard of it. Nobody was very much surprised when in the midst of the lovely "Lorelei" waltz a group of young officers near the doorway opened out, as it were, and Bob Lanier, officer of the guard, came gracefully gliding down the room, Miriam Arnold's radiant, happy face looking up into his. It was a joy to watch them dance together, but not to watch the colonel's face when he caught sight of them. Except Lanier every officer present was in full uniform, without his saber. Lanier was in the undress uniform of the guard, but with the saber—not the long, curved, clumsy, steel scabbarded weapon then used by the cavalry, but a light Prussian hussar sword that he had evidently borrowed for the occasion, for it belonged to Barker, the adjutant, as Barker realized to his cost when the commander summoned him.

"Mr. Barker, you will at once place Mr. Lanier in arrest for quitting his guard and disobeying my orders."

"I shall have to—get my saber, sir," stammered the adjutant, meaning the regulation item over at his quarters.

"There it is, sir, before your eyes. Mr. Lanier, at least, can have no further use for it until a court martial acts on his case."

"Good Lord," thought Barker, "how can I go up to Bob and tell him to turn over that sword so that I can properly place him in arrest."

But the colonel would brook no delay. "Direct Mr. Lanier to report to me in the anteroom," said he, marching thither forthwith.

Bob saw it coming in Barker's somber visage.

"Miss Arnold, may I offer myself as a substitute for the rest of this dance? Bob, the chief wants to see you a second," was the best that Barker could think of. They praised him

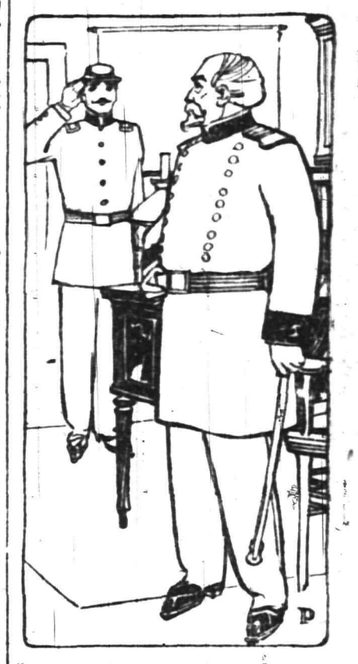

"MR. LANIER, GO TO YOUR ROOM IN ARREST."

later for his "mendacity," yet what he said was true to the letter. It took little more than a second for the colonel to say:

"Mr. Lanier, go to your room in arrest."

Now, that was the first touch to spoil that memorable December night. The waltz soon ceased, but the colonel called for an extra and led out a lady from town, the wife of a future senator. "Keep this thing going," he cautioned his adjutant, but the piteous face of the girl he had left at the door of the ladies' dressing room and in the hands of Mrs. Sumter was too much for Barker.

Colonel Button was hopping mad, yet at what? Lanier's offense had not been grave. It had happened half a dozen times that the officer of the guard, making his rounds and visiting sentries in the course of a dance evening, would casually drop in by one door and out by another, taking a turn or two on the floor perhaps—"just waltzing in and waltzing out," as they said.

"Disobeyed his orders flatly," suggested Captain Snaffle.

"Disobeyed no order," said Sumter as stoutly. "Simply did what many another has done, and nobody hurt. Nor would Lanier have been noted, perhaps, if he had not first asked to turn over his sword to Trotter."

Not ten minutes after Lanier went out, and went silent, but in unspeakable wrath, Paymaster Scott came dawdling in, and though but a casual visitor at the post, just back that day from a tour of the northward camps and forts along the Indian border, he saw at a glance that something had gone amiss. The colonel was laboriously waltzing; three or four couples were mechanically following suit, but most of the men were gathered about the buffet, and most of the women huddled at the dressing room door, and Scott, marching over to pay his respects to the colonel's wife, noted instantly the trouble in her serious face. Captain Snaffle was speaking with her at the moment. Mrs. Snaffle was at her side. "Why did they tell her at all?" Mrs. Snaffle was asking, with much spirit and obvious effort to control a racial tendency to double the final monosyllables. "Sure they might have known 'twould sc—frighten the life out of her."

"Sc—frighten who?" asked Scott. Snaffle shot a warning glance at his wife.

"It's Bobby Lanier, meejor, only you mustn't sp—refer—to it."

"Lanier? Oh, yes. I thought it was Bob I saw awhile ago streaking it across the parade. What's Bob got to do with frightening folk?"

"Something very unfortunate has happened, major," said Mrs. Button. "Mr. Lanier was officer of the guard and asked to attend the dance, Mr. Trotter offering to take charge of the guard. Colonel Button felt compelled to decline, and—he came anyway. You know, of course, that couldn't be overlooked."

"H'm," said Scott gravely and reflectively. "And who is so frightened?"

"Miriam Arnold, a very charming girl who is visiting the Sumters. Indeed, it looks as though she cared for him. It's no secret that he's in love with her."

(To be continued.)

The Cop (escorting Jaggs home)—Are there any distinguishing marks on your house, sir?

Jaggs—Sure! Look for the one with the biggesh mortgage plastered on it—Puck.

COWPERTHWAIT'S
"RELIABLE"
Carpets and Furniture
EVERYTHING FOR HOUSEKEEPING
"OVER HALF A CENTURY IN BUSINESS."
73 & 75 MARKET ST. NEWARK, N. J.

FEATURES: "The Portland Range," the KING of Ranges.
Cowperthwait Sanitary Bedding—Our Own Production.
The Old Reliable Sewing Machine—Sold on Easy Payments.

READY!
The Pick of FALL'S
Latest, Most Attractive
and Worthiest Ideas in
FURNITURE,
Carpets, Rugs,
and Everything ELSE
for Housekeeping

Newest Patterns—but the same
OLD Standard of
LOWEST PRICES and the
EASIEST TERMS known to
the Furniture trade

Every Price in Plain Figures. Pay Cash and Take 10% Off, or, Use Credit and Take a Year or More to Pay.

COWPERTHWAIT AND VAN HORN COMPANY
FOUNDED BY AMOS H. VAN HORN

Pianos & Player-Pianos

MATHUSHEK & SON PLAYER-PIANO is the most advanced instrument of its type on the market today, and in its capacity for individual musical expression and for the artistic rendition of music, whether popular or classic, it cannot be surpassed, for it places the control of tempo and phrasing entirely in the hands of the performer, enabling him to give expression to his moods and emotions quite as if he were playing the piano manually.

Our experts have spent a number of years in producing this instrument, and every detail has been carefully thought out and perfected so that it may, without exaggeration, be described as the most perfect Player-Piano Mechanism in the world.

Mathushek & Son Piano Co.
310 West Front Street, Plainfield, N. J.
TELEPHONE 1365.
RENTING, TUNING AND REPAIRING

$10 ONE WEEK MORE for Our Ten Dollar $10
SUIT SALE
Your choice of $12, $14, $16, $18 Suits—good values.
Don't Forget Our Clean-Up Sale of Trousers.
Werner Clothing House
206 W. FRONT ST.

Little, But Oh My!

How important! There are plenty of low priced Typewriter oils, but they are really dear at any price. Like Col. Sellers' Eye Water, the more you use the more you have to use. The carriage sticks—the wheels won't go round, the operator gets cross and work is delayed. Don't flood your machine with oil, only a very little is needed—but it must be the right kind. The LENOX kind absolutely will not gum, will make your machine run smooth and keep your temper unruffled—try it and be convinced.—Price 20 cents a bottle, sent by mail anywhere upon receipt of price.

Lenox Stationery Store
102 MADISON AVE.,
BABCOCK BLDG., PLAINFIELD, N. J.
Everything for the typewriter and office. Typewriters bought, sold, rented and repaired—all makes.

SHERIFF'S SALE. In Chancery of New Jersey. Between J. Miller Welsh, complainant, and Emma F. Hopper or Emma F. Codington, Jacob W. Welsh et al., defendants. Fi. fa. for sale of mortgaged premises. By virtue of the above-stated writ of fieri facias to me directed I shall expose for sale by public vendue, at the Sheriff's office, in the Courthouse, in the City of Elizabeth, N. J., on

WEDNESDAY, THE TWENTY-FIRST DAY OF SEPTEMBER, A. D. 1910,

at two o'clock in the afternoon of said day, all that certain tract or parcel of land and premises hereinafter particularly described, situate, lying and being in the City of Plainfield, in the County of Union and State of New Jersey:

Beginning at a point in the middle of West Seventh street, distant in a southwesterly course two hundred and thirty-seven and three-tenths (237.3) feet from a point and corner of land now or late of Bushmore and formerly E. Dean Dowe and the westerly corner of lot number ten (10); thence running along the line of that lot in a southeasterly course three hundred and twenty-three (323) feet to a stake and corner of lot number three (3); thence running in a southwesterly course along the line of that lot one hundred (100) feet to a stake and corner of lot number twelve (12); thence running in a northwesterly course and binding on that lot three hundred and twenty-three (323) feet to a stake in the middle of West Seventh street; thence running in a northeasterly course along the middle of West Seventh street one hundred (100) feet to the place of beginning. Being the same land and premises conveyed to the said James E. Codington by deed of Lewis A. Thompson (widower), dated May 1, 1903.

ROBERT J. KIRKLAND, Sheriff.
ALVAH A. CLARK, Sol'r.
$ 22 5 m EDJ&DP Adv. Fees—$18.06.

CHAS. KEIDERLING
FURNITURE PACKER.
Furniture, Trunks, Pictures, China, Glass and Bric-a-Brac Packed and Crated for Storage and Shipping. Storage Rooms to Let.
Tel. 559-J. 258 E. Front St.

KODAKS
Complete line of Photo Supplies.
Printing and Developing
At Doane's 115 Park Ave.

J. C. POPE & CO.,
INSURANCE
AGENTS
110 E. Front St. Plainfield, N. J.

To Whom It May Concern

Notice is hereby given that the partnership lately subsisting between Percy Allen and Arthur Jacot of the City of Plainfield, County of Union and State of New Jersey, under the name of and trading as Jacot and Allen, was dissolved by mutual assent on the 2d day of August, 1910. All debts owing to the said partnership are to be received by the said Percy Allen, and all demands against the firm are to be presented to him for payment.

PERCY ALLEN
ARTHUR JACOT

MARTIN B. STUTSMAN,
Attorney
221 Park Ave., Plainfield, N. J. s 19 4m

L. Moraller & Son,
Watchmakers and Jewelers,
Watches, Clocks and Jewelry. Fine Watch and Clock Repairing a Specialty.
219 Park Ave, Plainfield, N.J.

Hoagland's Express
RELIABLE
BAGGAGE DELIVERY
Office 205 Park Av. Tel. 833-w
Home Tel. 648-L.

PARQUET & HARDWOOD FLOORS
Old Floors Refinished
GEO. E. WATT
150 North Ave. Tel. 333-w

JOHN WIRTH
(Successor to Henry Liefke.)
BAKERY AND CONFECTIONERY
201-203 West Front St. Tel. 728
Orders delivered at short notice.

A. H. ENANDER
Sanitary Plumbing. Gas Fitting. Steam and Hot Water Heating.
Contractor for Sewer Connections.
125 WATCHUNG AVE.

TO SWAMP THE LORDS.

A Threat That Always Brings England's Upper House to Terms.

To override the veto of the house of lords by a wholesale creation of peers is a plan that has been often threatened, but hardly ever put into practice. It certainly places the king in a very unenviable predicament—so much so that in 1719, after a crisis of the kind, George I. caused to be introduced into the lords a bill for limiting the power of the sovereign to create peers, a sort of royal self denying ordinance.

The measure was twice passed in the lords, but twice rejected by the commons, which was lucky, for had it been carried it would have made the house of lords an almost unchangeable body, entirely beyond the control of king or minister or commons.

The nearest approach that was ever made to "swamping the lords" was in 1832, when the fate of the great reform bill trembled in the balance. Over and over again the measure had been passed by the commons, only to be rejected by the lords. The country was furious. Payment of taxes was refused. Riots broke out everywhere.

The prime minister, Lord Grey, went to the king and begged him to create new peers to carry the bill. His majesty refused, and the ministry resigned. The king, however, presently changed his mind and, fearing a revolution, agreed to the creation of a hundred new peers, "or more if necessary." Then, very reluctantly, the upper house gave way, and the bill became law.—*London Family Herald.*

THE DEATH DICE.

A Murder Case In Which They Returned a Just Verdict.

The German emperor some time ago presented to the Hohenzollern museum the "death dice" with which one of his ancestors decided a difficult case in the seventeenth century. The history of these dice is generally given as follows:

A young girl had been murdered. Suspicion fell upon two young soldiers, Ralph and Alfred, who were suitors for her hand. They both denied their guilt, and even torture failed to extract a confession from either.

Then Elector Frederick William decided to cut the knot by means of the dice box. The two soldiers should throw for their lives and the loser should be executed as the murderer.

The event was celebrated with great solemnity. Ralph had the first chance and threw sixes, the highest possible number. The dice box was then given to Alfred. He fell on his knees and prayed. Then he rose to his feet and threw the dice with such force that one of them was broken. The whole one showed six, the broken one also gave six on the larger portion, and the fragment split off showed one. This was a total of thirteen, one beyond Ralph's throw. The audience held its breath in amazement.

"God has spoken!" cried the prince.

Ralph, appalled by what he regarded as a sign from heaven, confessed his guilt and was sentenced to death.—Chicago Record-Herald.

Got What She Wanted.

"I can stand for some things, but not for everything," said the clerk as he watched a stylishly dressed young woman leave the store.

"What is the matter?" asked the proprietor, who had walked up unobserved.

"That woman who just left hustled up to the counter and asked to see men's shirts. I showed her every style and color we carry. After inspecting the entire stock she rose and thanked me sweetly, adding: 'I didn't wish to purchase any. You see, I am making my husband some shirts, and I wanted to be sure I was doing them right. My husband is very particular about the finish of his shirts.' And they say married women are so considerate."

The boss cursed and walked away.—Boston Transcript.

The Sun.

It is computed that the temperature of the sun would be expressed by 18,000 degrees on Fahrenheit's thermometer, or about twenty times the temperature of boiling water. This is about five times the temperature that man is able to produce by artificial means. The light given off from the surface of the sun is reckoned as being 5,300 times more intense than that of the molten metal in a Bessemer converter, though that is of an almost blinding brilliancy, or, if we compare it with the oxyhydrogen flame, the sun sheds a light equal in brilliancy to 146 times the intensity of the limelight.

Plant That Feigns Death.

In South America there is a plant, a species of mimosa, which resorts to death feigning, evidently for the purpose of preventing grass eating animals from eating it. In its natural state this plant has a vivid green hue, but directly it is touched by a human finger or by any living animal it collapses into a tangle of apparently dead and withered stems. Among British wild plants the most sensitive to touch is the insectivorous sundew of English bogs.—London Globe.

Kind Critics.

"How did Jones get such a reputation both as a singer and an artist?"

"He sang before the Painters' club and painted pictures for the Musicians' union."—Cleveland Leader.

Reason Enough.

"Why does she think he has such a splendid future?"

"Because she has promised to marry him, I guess."—Houston Post.

PEACHES

Are now in season. I have a large stock of Brandies which preserves and flavors the fruit. Our place of business is the most fully equipped and stocked establishment of its kind in the State, and is always open for public inspection.

Preserving recipes given free to customers.

Frank Linke's Family Liquor Store

227 W. Front St.

Groceries. Vegetables. Fruits.

With a large stock of best Groceries, constantly renewed with superior goods, and a choice assortment of Fresh Fruits and Vegetables, every customer is assured of satisfaction in quality and price.

W. W. DUNN

THE PARK GROCER

Duer St. and Lincoln Pl

Advertisements

—FOR—

New York Herald, World, Times, Sun, Journal, Telegram, American, Brooklyn Eagle

—and—

Newark Evening News

Received at

The Daily Press

AT REGULAR OFFICE RATES.

50 YEARS' EXPERIENCE

PATENTS

TRADE MARKS DESIGNS COPYRIGHTS &C.

Anyone sending a sketch and description may quickly ascertain our opinion free whether an invention is probably patentable. Communications strictly confidential. HANDBOOK on Patents sent free. Oldest agency for securing patents.

Patents taken through Munn & Co. receive *special notice*, without charge, in the

Scientific American.

A handsomely illustrated weekly. Largest circulation of any scientific journal. Terms, $3 a year; four months, $1. Sold by all newsdealers.

MUNN & Co. 361 Broadway, New York

Branch Office, 625 F St., Washington, D. C.

To Whom It May Concern.

This is to notify the Trade in general, Hotels, Saloons, etc., that D. Loprete, of Newark, N. J., the largest Bottle Dealer in the State, has opened a Branch of his business at No. 40 Maple Avenue.

Anyone having Bottles, Papers, Iron and Metals, etc., to dispose of, call No. 1055 Telephone, and same will be promptly attended to.

I have on hand all kinds of Bottles, new and second-hand.

Hotel Trade a Specialty.

Newark address, 189-203 Frelinghuysen Avenue.

WALKS

We Construct Them

Trap Rock, Cement

Experience

R. G. BUSH

Tel. Con. 743-5 South Ave

William H. Pope, ELECTRICIAN

All kinds of Electrical Work done at Reasonable Prices.

116 NORTH AVENUE

McCULLOUGH'S STEAM MILL,

21 Steiner place, North Plainfield, N. J.

R. H. McCULLOUGH, Prop.

Sash, Blinds, Doors Mouldings, Scroll Sawing, Turning etc.

Estimates cheerfully furnished.

JOHN WINZENRIED'S

Storage Warehouse

316-318 WEST FRONT ST.

Separate Rooms—Clean and Dry. Furniture removed with care.

Tel. 560-R. Residence 312 Lee place.

E. B. Maynard's

Tonsorial Parlors. Electrical Massage for face and hair. First-class work. Childrens Hair Cutting a specialty. Tel. No. 75R.

141 NORTH AVENUE.

COAL DEALERS.

JOS. HARRIGAN

OLD COMPANY'S LEHIGH COAL

929 South Avenue

Telephone 193.

A SQUARE DEAL to the Consumer

is what I am giving to ALL who purchase their Coal of me.

I am selling the very best grades of LEHIGH COAL, full weight, well screened and as free from slate as it is possible to obtain it.

My price is as low as consistent with high grade coal and a square deal.

A trial order will convince you.

'Phone 1569

Rich'd Parrott, Jr.

686 South Second St.

TenEyck & Harris,

Dealers in

LEHIGH VALLEY COAL

Office: Rowley's Drug Store, 213 West Front Street. Telephone 548-w.

Coal I have on hand some very fine Hard and Medium Coal. All kept undersheds. Pea Coal. **Coal**

25 cents a ton reduction on cash orders

L. A. RHEAUME

143 East Fourth st. Telephone 80-W

Yard 674 South Second St. Telephone 231

GEORGE O. STEVENS

747 West Front St.

R. L. CLINE

(Successor to C. H. Ruggs & Co.)

Best Quality Lehigh Coal

Yard and office 430 West Third St. Tel. 82

TenEyck & Kelley

Successors to Keeley Co.

COAL

741 SOUTH AVE. Tel. 1155

New Jersey Central

Trains Leave Plainfield.

For New York—2.10, 3.41, 5.41, 5.36, 6.00, 6.27, 6.55, 7.25, 7.28, 7.45, 7.46, 7.55, 8.00, 8.11, 8.30, 8.36, 8.42, 9.29, 9.59, 10.55, 11.52 a. m., 12.00, 12.19, 12.42, 1.09, 1.27, 2.32, 2.44, 3.09, 3.50, 4.12, 4.33, 5.53, 6.29, 6.45, 7.09, 7.33, 8.27, 9.27, 9.40, 10.15, 10.36, 11.28 p. m. Sunday—2.10, 3.41, 5.41, 7.23, 7.58, 8.52, 9.34, 9.45, 10.32, 11.52 a. m. 12.40, 1.09, 1.24, 2.01, 2.41, 3.09, 3.24, 4.29, 5.41, 6.35, 6.48, 8.13, 8.27, 8.35, 9.42, 10.28, 10.36 p. m.

For Newark—5.36, 6.27, 6.55, 7.07, 7.28, 7.46, 8.11, 8.36, 8.43, 9.29, 9.59, 10.55, 12.00 a. m., 12.42, 1.27, 2.32, 3.09, 4.12, 4.43, 5.53, 6.29, 7.38, 8.27, 9.40 p. m. Sunday—7.23, 8.52, 9.34, 9.45, 10.32 a. m., 12.40, 1.24, 2.01, 2.41, 3.24, 4.29, 5.41, 6.48, 8.13, 9.42, 10.36 p. m.

For Easton, Bethlehem, Allentown and Mauch Chunk—11.23 p. m. 5.18, 8.17, 9.43 a. m., 2.00, 5.23, 5.46, 6.37 p. m., Easton only). Sundays—5.45 a. m., 1.58, 5.46, 7.05 p. m.

For Wilkesbarre and Scranton—5.18, 9.43 a. m., 5.46 p. m. Sundays—6.45 a. m., 5.46 p. m.

For Long Branch and Asbury Park, etc., 3.41, 7.46, 10.55 a. m., (1.27 Saturday only), 4.43, 5.53, 11.28 p. m. Sundays—3.37, 8.52 a. m., 3.24, 8.13 p. m.

For Lakewood and Atlantic City—3.41, 9.29 a. m., (12.42 Saturdays only), 1.27, 3.09, 3.59 p. m. Sundays—(7.23 Lakewood only), 9.45 a. m., 2.01 p. m.

For Philadelphia—7.13, 7.39, 8.45, 9.13, 10.43 a. m., 12.13, 12.42, 1.29, 2.14, 2.45, 5.13, 6.44, 7.43, 8.50, 9.46 p. m., 1.20 night. Sundays—5.45, 8.45, 9.53, 10.39, 10.43, 11.42 a. m., 12.42, 1.44, 2.45, 3.42, 4.55, 5.39, 6.44, 7.43, 8.50, 9.46 p. m., 11.2b, 1.20 night.

For Baltimore and Washington. Daily—8.45, 10.43 a. m. 12.42, 2.45, 6.44, 7.43 p. m.

W. G. BESLER, Vice Pres. & Gen. Mgr. W. C. HOPE, Gen. Pass Agt.

For $1.50

per month we will clean and press 4 suits and one overcoat. Call for them and deliver the same. Payable $1.50 per month.

Repairing and altering neatly done. Suits to order $20 and up.

Howard W. Cobbs

(Successor to Leslie M. Cobbs.)

146 E. 5TH St. 'Phone 461-L near Woman's Exchange.

Kindling and Grate Wood

Cedar Posts and Bean Poles. Prompt deliveries. Orders received at 89 SOMERSET STREET.

JOHN MOBUS

P. O. Box 320. Telphone 19-F-42.

ALEX. LUSARDI.

Foreign and Domestic Fruits, Choice Confectionery, Nuts, Cigars, etc.

211 W. Front St. Tel. 507-W.

HOTEL WALDORF

EAST FRONT STREET.

HENRY WINDHAM, Prop.

Gottfried Kruger's Extra Beer on draught. Imported Wines, Liquors and Cigars. Hotel accommodations and private Dining-Room.

G. J. WEINMAN CAFE

213 Park Ave., Tel. 1527

HOTEL KENSINGTON

NORTH AVENUE

UNDER NEW MANAGEMENT

HOUSE THOROUGHFY RENOVATED

SUNDAY DINNER From 12:30 to 2 P.M. **50c**

THE

Hotel IROQUOIS

Conducted on the European Plan

Park Ave. and Second St.

Arrival and Departure of Mails

PLAINFIELD POSTOFFICE.

June 15, 1910.

NEW YORK MAILS.

Arrive—6.30, 8.00, 8.40, 11.45 a. m., 1.30, 2.30, 5.00, 5.30, 8.30 p. m., 12 midnight.
Close—6.30, 8.00, 9.00, 10.30, 11.50 a. m., 2.00, 3.50, 5.50, 7.10, 7.45, 9.00 p. m.

SOMERVILLE AND EASTON.

Arrive—8.40, 10.00 a. m., 12.30, 3.15 and 7.00 p. m.
Close—8.00 a. m., 12.35, 1.30, 4.30, 6.00 p. m.

PHILADELPHIA DIRECT.

Arrive—6.30, 8.00, 8.40, 11.45 a. m., 12.30, 2.30, 7.00 p. m.
Close—6.30, 8.00, 11.30 a. m., 12.35, 2.00, 3.50, 5.50, 7.45, 9.00 p. m.

THROUGH FAST MAIL FOR EAST.

Close—11.50 a. m., 3.50, 7.10 p. m.

DIRECT THROUGH FAST MAIL FOR WEST.

Close—6.30, 11.30 a. m., 1.30, 5.00 and 7.45 p. m.

DIRECT SOUTHERN MAILS.

Close—6.30 a. m., 12.35, 3.50, 5.50, 7.45 and 9.00 p. m.

PENNSYLVANIA, WEST OF EASTON.

Close—6.30 a. m., 12.35, 1.30, 5.50 p. m.

ELIZABETH, DIRECT.

Arrive—8.00, 8.40 a. m., 1.30, 2.30, 5.30 p. m.
Close—8.00, 9.00, 10.30 a. m., 12.35, 2.00, 5.50, 9.00 p. m.

NEWARK, DIRECT.

Arrive—8.00, 8.40 a. m., 1.30, 2.30, 5.30 p. m.
Close—6.30, 8.00, 9.00, 10.30 a. m., 12.35, 2.00, 3.50, 5.50 p. m.

DIRECT MAILS TO SEA SHORE RESORTS DURING SUMMER.

Close—6.30 a. m., 1.00 and 3.30 p. m.

WATCHUNG.

Arrive—1.00, 6.45 p. m.
Close—9.00 a. m., 5.30 p. m.

WARRENVILLE.

Arrive—1.00 p. m.
Close—9.00 a. m.

SUNDAY MAILS.

Office open from 9.30 to 10.30 a. m.
Mail closes at 6.15 p. m.

E. H. BIRD, P. M.

YOUR DULL **Headaches**

Probably come from overstrained eye sight. Nine-tenths of the headaches are the direct result of eye trouble. Bring those troubles to us and let us prescribe for you.

All work guaranteed.

FREE EXAMINATION BY

Stiles & Co.

PHILADELPHIA EYE SPECIALISTS

at 107 East Front Street, Every Thursday.

Hours 11:15 a. m. to 5 p. m.

JOS. F. BURKE

718 Monroe Ave. Tel. 145-R.

Successor to Mrs. John Brown

General Contractor and Grader

Cesspools and Vaults Cleaned

Satisfaction Guaranteed.

Positively the only odorless Excavator in the City.

Estimates cheerfully given.

Leave orders at J. T. Vail's, North avenue.. 'Phone 204.

Postoffice Box 718.

For prices address

FRANK BURKE, Manager.

825 W Third St. Tel. 1306-W.

John Lo Presti's

405 Watchung Avenue,

Come and try our Home-made Ice Cream, delivered to any part of the city.

Fruit and Confectionery.

Cigars and Tobacco.

'Phone 440-J.

PLAINFIELD WINDOW CLEANING CO.

H. MERSTRICH, Prop.

Stores, Offices, Private Residences, New Buildings, Cleaned, Scrubbed and Oiled. Office, 145 East Front Street. Tel. 864-J.

HENRY WIERENGA

Residence 'Phone 517-3.

Furniture, Freight, Baggage, Express and Rigger.

PIANO MOVING A SPECIALTY.

EDUCATIONAL.

The Hartridge School

West Seventh Street, corner of Arlington Avenue.

A Private School carefully graded throughout. Number in each grade limited.

WILL RE-OPEN SEPTEMBER 26

Kindergarten.

In charge of two teachers.

Elementary Department.

For girls through the seventh grade. For boys through the fourth grade.

Boys' Department.

In charge of Master. For boys above fourth grade.

Academic Department.

Five grades—General course and College Preparatory. Special teachers of French, German, Art, Music and Calisthenics.

Gymnasium.

In-door play-room and bowling alleys for rainy days. Large out-door play grounds.

EMEYLN B. HARTRIDGE, A. B., Principal.

8 17 tf

Mr. Leal's School FOR BOYS

will RE-OPEN on

TUESDAY, SEPTEMBER 20TH.

Main school prepares boys for college. Junior Department cares for boys from nine to thirteen years of age.

Teachers all men and all college graduates.

Full information may be obtained from the principal, JOHN LEAL.

PLAINFIELD SEMINARY

A Private School for Girls

Will Re-open on

Thursday, September 22nd

Primary and Academic Departments

College Preparatory

Isabel S. Arnold - Principal

NEW YORK LAW SCHOOL

Day School | Evening School | 174 Fulton St., N. Y. City | "Dwight Method" of Instructions

Near Hudson Terminal Station. LL. B. in 2 years; LL. M. in 3 years. Special course on N. J. practice. Send for catalogue.

8 4 2m eod GEORGE CHASE, Dean

PAINTERS AND DECORATORS.

Take a Look in our Window

and you will be convinced that the latest in interior work—Aerochrome Washable Wall Decoration—is very handsome and effective.

Woolston & Buckle

Painters and Decorators

143 NORTH AVENUE.

THE REASON

I have the confidence of the public is because I never take a contract at a figure too low to enable me to do the work properly and give permanent satisfaction to the customer. It may cost you a little more in the beginning, but a great deal less in the end.

James C. Hansen

Decorator, Paper Hanger & Painter

Dealer in Wall Paper, Paints, Oils, Glass, &c., &c.

141 East Front St. Tel. Call 346

M. WARREN

PAINTER, DECORATOR and PAPERHANGER

85 SOMERSET ST.,

opposite Sangerbund Hall.

J. HIMMELFARB,

Ladies' Tailor and

Fashionable Dressmaker

I desire to thank my friends and patrons for their past patronage and to inform them that I have connected myself with Mr. J. A. Fass, of The Paris, 214 West Front street, telephone No. 877-L, where I shall be pleased to serve them as in the past.

Vail JEWELER AND OPTICIAN

103 Park Ave.,

calls your attention to his

Rimless Glasses.

They Look Good and You See Good.

FURNITURE,

CLOTHS,

STOVES, ETC.

LOUIS KADESH

23 Somerset Street

Republicans Attention!

The State Convention will be held in Taylor's Opera House in the City of Trenton, Tuesday, the 20th of September, 1910, at 12 o'clock noon.

The Fifth Congressional District Convention will be held at the Plainfield Theatre, Plainfield, Union county, N. J. on Friday, the 16th of September, 1910, at 12 o'clock noon.

The Republican voters of Union county are hereby notified that the primaries will be held on Tuesday, September 13, 1910. The polls will be open from one to nine P. M. Members of the County Committee will be elected from each election district in the county. The number of delegates to each convention to which the various election districts, wards, towns townships and boroughs are entitled are as follows:

		State Convention.		Congressional Convention.	
		Delegates	Votes	Delegates	Votes
Elizabeth					
1 W.,	1 D.	1	1½	1	½
	2 D.	1	1	1	1
	3 D.	1	1	1	1
2 W.,	1 D.	1	1	1	1
	2 D.	1	1	1	1
	3 D.	1	1	1	1
3 W.,	1 D.	1	1	1	1
	2 D.	1	1	1	1
	3 D.	1	1	1	1
4 W.,	1 D.	1	1	1	1
	2 D.	1	1	1	1
	3 D.	1	1	1	1
5 W.,	1 D.	1	1	1	1½
	2 D.	1	1	1	1½
	3 D.	1	1	1	1
6 W.,	1 D.	1	1	1	1
	2 D.	1	1	1	1
	3 D.	1	1	1	1
7 W.,	1 D.	1	1	1	1
	2 D.	1	1	1	1
	3 D.	1	1	1	1
8 W.,	1 D.	1	1	1	1
	2 D.	1	1	1	1
	3 D.	1	1	1	1
9 W.,	1 D.	1	1	1	1
	2 D.	1	1	1	1
	3 D.	1	1	1	1
10 W.,	1 D.	1	1	1	1
	2 D.	1	1	1	1
	3 D.	1	1	1	1
11 W.,	1 D.	1	1	1	1
	2 D.	1	1	1	1½
	3 D.	1	1	1	1
12 W.,	1 D.	1	1	1	1
	2 D.	1	1	1	1
	3 D.	1	1	1	1½
Plainfield					
1 W.,	1 D.	1	1	1	1
	2 D.	1	1	1	1
	3 D.	1	1	1	1
2 W.,	1 D.	1	1	1	1
	2 D.	1	1	1	1
	3 D.	1	1	1	1
3 W.,	1 D.	1	1	1	1
	2 D.	1	1	1	1
	3 D.	1	1	1	1
4 W.,	1 D.	1	1	1	1
	2 D.	1	1	1	1
	3 D.	1	1	1	1
Rahway					
1 W.,		1	1	1	1½
2 W.,		1	1	1	1
3 W.,		1	1	1	1
4 W.,		1	1	1	1
5 W.,		1	1	1	1½
Summit					
1 W.,	1 D.	1	1	1	1
	2 D.	1	1	1	1
2 W.,	1 D.	1	1	1	1
	2 D.	1	1	1	1
Westfield					
1 W.,		1	1	1	1
2 W.,		1	1	1	1
3 W.,		1	1	1	1
4 W.,		1	1	1	1
Cranford					
1 D.,		1	1	1	1
2 D.,		1	1	1	1
Union					
1 D.,		1	1	1	1
2 D.,		1	1	1	1
Clark Township		1	1	1	1
Fanwood Township		1	1	1	1
Linden Township		1	1	1	1
N. Providence T.		1	1	1	1
Springfield Township		1	1	1	1
Fanwood Borough		1	1	1	1
Garwood Borough		1	1	1	1
Linden Borough		1	1	1	1
Mountainside		1	1	1	1
N. Providence B.		1	1	1	1
Roselle Borough		1	1	1	1
Roselle Park		1	1	1	1
Kenilworth Boro		1	1	1	1

(Signed) FRANK H. SMITH
Chairman Union County Republican Committee
JAMES E. WARNER, Secretary.

AUTO TIRES

Repaired and Recovered

All Repairs Guaranteed at

Ira F. Trautman

129 NORTH AVENUE

Telephone 151

Notice to Owners and Paperhangers

I have bought out a large dealer in wallpaper who had to have money and will sell the stock at from four cents per roll up, or I will paper your rooms for $4.00 up, furnish everything. You will have one-half million papers to select from. Come any time from 7 a. m. to 9 p. m. Saturdays 12 m.

J. NATHANSON,

Painter and Paperhanger

107 Watchung Avenue.

Near Front Street

Health Is Wealth

Various boards of health, government inspectors and sanitariums everywhere urge the use of manufactured ICE.

Why? BECAUSE it is pure. We manufacture the purest Ice that can be produced and sell no other. PRICES REASONABLE.

CRYSTAL ICE Co.

MacDONALD & IVAMY, Exclusive Handlers.

307 Arlington Ave., 'Phone 1023

SMALLEY BROS.

147 North Avenue.

BUTCHERS

CHOICE MEATS.

GAME IN SEASON.

ROASTING AND BROILING CHICKENS A SPECIALTY

Orders called for and delivered.

Telephone 88-A.

Central R. R. News Stands.

You can get it at the C. R. R. News Stands, both depots, Plainfield Daily Press and Elizabeth Journal, on sale at both stands. Philadelphia Morning, Evening and Sunday Papers. Largest assortment of Magazines and Weekly Papers in the city. Back numbers procured. Brooklyn Papers, English Publications. Daily and Sunday Papers delivered. Orders left at stand receive prompt attention. Open Sundays.

A BRAVE GIRL.

Her Terrible Experience While on a Smuggling Expedition.

This tale of heroism displayed by a young woman engaged in smuggling contraband goods over the Swiss-Italian border comes from Geneva: "Mlle. Poretti, aged eighteen, and her brother, aged twenty-three, left Swiss territory to cross the Baldisco pass carrying contraband goods into Italy. On the summit they were overtaken by a violent snowstorm and were soon in deep snow. The Porettis roped themselves, the young man leading. They lost their way, and while attempting to find the path Poretti fell through the snow into a crevasse into which he nearly dragged his sister. The girl, however, planted her ice ax in the snow and withstood the shock.

"Early the next morning several smugglers crossing the pass from Swiss territory into Italian found the young girl near the ordinary route taken by smugglers and recognized her at once, as she belonged to a smuggler's family and lived at Chiavenna. The smugglers at once drew up the brother, but found that he had died during the thirteen hours his sister had held him by the rope. He had received severe injuries in the head, and his body was frozen.

"The smugglers carried down the brave girl, who was almost unconscious, as well as the dead body of her brother, and notified the Poretti family at Chiavenna. On reaching the valley the girl had recovered sufficiently from her terrible experience to explain that she and her brother had spoken for several hours after the accident and at last he had said that he felt nothing and wanted to sleep.

"A warm night followed the snowstorm, or two dead bodies would have been found. Under the great strain the rope had cut through the girl's clothes and her waist was bleeding when she was rescued."—Chicago News.

MISERY AIDING MISERY.

The Helping Hand Among the Beach Combers of Marseilles.

Harry A. Franck in "A Vagabond Journey Around the World" writes of the trying times when he was a beach comber in Marseilles: "Long, hungry days passed, days in which I could scarcely withstand the temptation to carry my kodak to the mont de piete (pawnshop) just off the sailors' square. Among the beach combers there were daily some who gained a few francs by an odd job, by the sale of an extra garment or by 'grafting,' pure and simple. When his hand closed on a bit of money the stranded fellow may have been weak with fasting, yet this first thought was not to gorge himself, but to share his fortune with his companions under hatches. In those bleak November days many a man ranked a 'worthless outcast' by his more fortunate fellow beings toiled all day at the coal wharfs of Marseilles and tramped back, cold and hungry, to the Place Victor Gelu to divide his earnings with other famished miserables whom he had not known a week before.

"More than one man sold the only shirt he owned to feed a new arrival who was an absolute stranger to all. These men won no praise for their benefactions. They expected none and would have opened their eys in wonder if they had been told that their actions were worthy of praise. The stranded band grew to be a corporate body. By a job here and there I contributed my share to the common fund, and between us we fought off gaunt starvation.

"In a dirty alley just off the place was an inn kept by a Greek in which one could sleep on the floor at 3 sous or in a cot at 6, and every evening a band of ragged mortals might have been seen dividing the earnings of some of them into three sou lots as they made their way toward 'L'Auberge chez le Grec.'"

Halley's Achievements.

Edmund Halley was a very great man. He was not only the first to predict correctly the return of a comet, that which is now known by his name, but also—before Newton had announced his results to any one—arrived at the conclusion that the attraction of gravitation probably varied inversely as the square of the distance. While these and other important achievements of his are well known it seems to have been forgotten that Halley devised a method of determining the age of the ocean from chemical denudation.—Dr. G. F. Becker in Science.

Tommy Knew.

Teacher (addressing class)—A philanthropist is a person who exerts himself to do good to his fellow men. Now, if I were wealthy, children, and gave money freely to all needy and unfortunates who asked my aid I'd be a—

She broke off abruptly to point at a boy in the class.

"What would I be, Tommy?" she asked.

"A cinch!" shouted Tommy.—Exchange.

The Cure.

He—There is a certain young lady deeply interested in me, and while I like her, you know, still I never could love her. I want to put an end to it without breaking the poor girl's heart. Can you suggest any plan?

She—Do you call there often?

He—No, indeed; not any oftener than I can possibly help.

She—Call oftener.

What Did He Mean?

Mrs. Benham—Death is the debt we owe to nature. Benham—Nature does not send out her bills often enough.—New York Press.

SEPTEMBER SEVENTH.

1819—Thos. Andrews Hendricks, statesman, vice-president of the U. S. under Cleveland, born; died in office 1885.

THE DAILY PRESS.

Established May 10, 1887. PLAINFIELD, NEW JERSEY, WEDNESDAY, SEPT. 7, 1910. Two Cents a Copy—$5 a Year.

THE WEATHER.

Fair tonight and Thursday; slightly cooler tonight; northwest winds becoming variable.

Maximum, 93; minimum, 63.

MAKING A BANK VAULT

How the One Being Installed in State Trust Co. Office was Built.

AN INTERESTING DESCRIPTION.

Story of the Evolution of the Vault as Illustrated by the Manganese Product Constructed in This City.

The Manganese Steel Vault Company is installing in the banking rooms of The State Trust Company, at Park avenue and Second street, one of the finest round door manganese steel vaults ever constructed by the concern, and when erected in position it will offer protection to valuables that will be absolutely fire, mob and burglar proof.

The tremendous material prosperity of the country in the last ten years has had an immediate reflection in the demand for increased facilities for banking, and safeguarding valuables. In localities where ten years ago a single bank more than sufficed for the needs of the community are now found three or four institutions, all of which are doing a good business. The man who ten years ago measured his worldly wealth by a deposit in the local savings bank has now become an investor in securities and demands proper facilities for keeping these safely.

Hardly a bank exists now that does not find it necessary not only to guard its own securities, but to offer protection for the valuable personal property of its depositors.

The evolution of the vault has been well defined, from the rock-hewn cavern closed by heaped-up stones, to masonry chambers with massive wooden doors studded with nails and locked with huge bolts or later with primitive keys, or the alphabetical locks of the seventeenth century. Wooden chests were displaced by those of metal, and with the development of the iron and steel industries the sizes of the chests increased until they became strong rooms with iron walls.

But as fast as the security increased, faster grew the daring, and skill of marauders, and so, keeping pace the one with the other, the race between security and attack has kept up to the present day. Iron walls gave place to those of steel, and when ordinary steel proved insufficient, the makers turned to hardened steel, though hampered always by the fact that the harder the steel the more brittle it became and the more susceptible to crack under shock. To avoid this and in default of a metal possessing the qualities of both hardness and toughness, alternate layers were used of tough soft steel and hard brittle steel, the combination being deemed sufficient to give hardness to protect from penetration and toughness to resist shock.

This type of vault, known as the laminated or plate vault, answered the purpose until the advent of nitroglycerine, whose power against such construction is well known, and later of thermit, the latter a substance burning with intense heat sufficient to draw the temper from hardened steel. This agency practically destroyed the efficiency of hard steel. The discovery of Manganese Steel, a combination of ferro-manganese and iron, provided a metal inherently hard enough to be impenetrable to a drill, and when properly treated so tough as to be secure from cracking. This discovery led to the introduction of solid-wall Manganese Steel vaults, which in the past few years have come more and more to be recognized as the most desirable form of security.

The solid vault came into being as a result of the discovery of a metal which could take the place of the combined hard and soft steels in the laminated vault, and was constructed upon the theory that if a wall three inches thick, composed of three separate plates, offered protection against attack, a solid plate of the same thickness, provided it was composed of a proper metal, would be stronger. The plates of a solid vault being cast, it was possible to make them of much larger size than the plates employed in laminated work, and we therefore find in the solid construction single pieces of metal three inches thick and as much as nine feet square.

Vaults composed of Manganese steel consist of a series of individual plates having a minimum thickness of two inches and of appropriate dimensions to suit the requirements of special contracts. The peculiarity of Manganese steel is such that it requires no treament to give to it the desired hardness, this quality being inherent. It is practically unmachinable. It is therefore essential that the separate plates should be cast so nearly to the ultimate dimensions that they may be finished by processes of grinding or abrasion.

(Continued on page 4.)

JOHN KONESKY IN TOILS OF FANWOOD POLICE

Patrolman Logan of the Fanwood police arrested at 3 o'clock this morning John Konesky, of this city, and when arraigned before Justice Sheelen the latter sentenced the youth to thirty days in the county jail pending an investigation into last night's conduct of three boys, of whom Konesky was one.

Officer Logan surprised the three youths who apparently had designs on the Fanwood station and when he made a grab for two of them all three ran. Logan managed to capture Konesky who when searched turned over to the patrolman 121 pennies some of which were wrapped in the original bank packages. Konesky refused to account for the possession of the coins and likewise impudently refused to tell anything more about himself than his name.

Young Konesky has been in the clutches of the police of this city, and only recently was released by Judge William N. Runyon in the charge of vagrancy made against him by Patrolman Dobson. At the time Konesky was given a chance to behave himself and Judge Runyon made a personal appeal to his father to again receive the youth in his parents' home. Konesky promised to be good and he was allowed to go his own way. It is not known now who the two companions of the that their names will be reevaled when Konesky is questioned at Elizabeth.

No report of a robbery of slot machines or banks has been received nor has anyone reported the loss of packages of cents. Konesky would not tell where he obtained the coins.

SOME NOTES FROM BORO. POLICE COURT

Charles Van DeWorth, his wife Hannah, and daughter, Katie Smith, all colored and residents of Warren street, were arraigned in the borough court this morning on a charge of being drunk and disorderly. They were taken in custody by Chief Marshal Weiss and Marshal Keller yesterday afternoon. Charles had been arraigned several times on the same charge and his promises for reform have proved useless. Consequently Recorder Dolliver imposed a fine of $5 on each.

Patrick Simon, of South Second street, an Italian boy thirteen years old, and William Harrison, a colored boy of the same age, were arrested yesterday afternoon by Chief Marshal Weiss for stealing two bottles of milk from a milk wagon. The boys were caught after a long chase. In the borough court this morning J. Henry Crane appeared as counsel for the colored boy and Recorder Dolliver suspended sentence after giving the culprits a lecture. Both boys promised to be good and Mr. Crane said that he would look after young Harrison and see that he behaved himself.

RESCINDED AN AWARD OF STREET WORK BONDS.

Through a motion offered by Councilman Mygatt at the September meeting of the Common Council last night, a previous resolution awarding the City National Bank the $30,000 street improvement bonds, was rescinded, and bids will be advertised for according to law. After the bonds were awarded to the City National Bank, Mayor Charles J. Fisk called the attention of the members to the fact that the procedure was irregular and not in accordance the provisions of the law.

When the Council meets in adjourned session, September 19, this matter will be taken up. It may be that the city will issue bonds from time to time as it may need money for the street work, instead of issuing the entire $30,000 worth of bonds. This will be done if possible.

Accepts a Position in Manila.

Jack Douglass, eldest son of Mr. and Mrs. J. E. Douglass, of 676 West Eighth street, will leave tomorrow for Manila, P. I. where he will accept a position with the MacCloud Company, importers and exporters. Enroute he will visit relatives in Chicago and will also stop over at Denver, where his brother, William C. Douglass, is a student at the Colorado School of Mines. He will then go to Seattle and thence by steamer to the Philippines.

Grower of Fine Tomatoes.

Monroe W. Farnham, of 967 West Fifth street, is a grower of fancy Jersey tomatoes. In the rear of his residence he has a number of tomato vines, which by his care have grown tomatoes averaging a pound and a half in weight. His garden is to be imitated next season by his neighbors, who have become interested in the raising of tomatoes.

CITY FATHERS' ROUTINE

Many Minor Matters are Disposed of at the Regular Sept. Meeting.

RECEIVE SOME PETITIONS.

Reports Are Read and Resolutions Passed by the Common Council—To Meet Again on Monday, Sept. 19.

In the absence of President Ralph I. Tolles, who is ill at his summer home, Woodmont, Conn., Councilman Herbert Buxton presided at the September meeting of the Common Council, last night. It was a short session, most of the business being routine. Councilman Duncan W. Taylor and Frank Randolph were also among the missing.

Among the petitions was one from Solomon Mann, of Stebbins place, asking for an electric light on that street, between West Third and South Second streets. This was referred. E. L. Hand, clerk of Fanwood township, informed the Council that the township was willing to care for Cushing road, if the city would look after a portion of Woodland avenue, in accordance with a recent suggestion. This was referred to the street committee.

The Highland Park Realty Company, through H. R. Linbarger, secretary, communicated with the Council regarding the macadamizing of a portion of Leland avenue and the assessment thereof. This was referred to the finance committee.

T. F. Dunigan, of Woodbridge, who was the lowest bidder on the proposal to macadamize certain streets, asked for the privilege of withdrawing his bid as he had forgotten to include "filler" in his bid. The request was granted. Later resolutions were offered by Mr. Gloak, chairman of the street committee, awarding the contracts for macadamizing to John McNabb, of Bound Brook, and Mobus & Burke, of this city, the next lowest bidders on certain streets.

The attention of the members was called to the unsightly condition of the roadway fronting Hillside cemetery, by George P. Mellick, and he suggested that they take the matter up with the Public Service Corporation, whose trolley tracks run through that thoroughfare. The matter was referred to the committee on public affairs.

A resolution, offered by Mr. Mygatt and adopted, authorized the city treasurer to pay the city's share for macadamizing certain streets, the amount being $2,671.93, and a similar resolution offered by the same member and adopted, authorized the payment of the city's share of a sewer assessment amounting to $444.27.

Clerk Horace G. Adams, of the District Court, reported receipts for the past month to be $84.77 and the balance, $58.40, was turned over to the city treasurer. Overseer of the Poor A. D. Ayers reported total expenses of $449.56 for the past month.

Several resolutions were offered by Mr. Mygatt for the finance committee and adopted. One authorized the city treasurer to borrow $2,000 on account of sewer extension, and another authorized the borrowing of $1,000 for the fire fund, while a third resolution authorized the retirement of a $5,000 street improvement bonds, dated 1911.

Specifications for the proposed extension of the sanitary system of sewers were filed by Mr. Gloak, and he offered a resolution fixing Monday night, October 3, as the time when bids will be received for doing the work and furnishing the materials. In this connection Mr. Gloak offered an ordinance which was read for information, calling for an addition to the sewer system on East Front street, Randolph road, St. Mary's avenue and Watson avenue. The ordinance will be taken up later.

A resolution offered by Councilman Charles C. Randolph and adopted, authorized the installation of one two-way hydrant on West Eighth street, five hundred feet west of Grant avenue. The petition of F. B. Lawrence and others for two electric lights on Ravine road, was granted in accordance with a resolution offered by Mr. Montgomery, as was also the petition of H. B. MacDonald and others for a light on West Sixth street, near Lee place.

The ordinance previously adopted on two readings, which describes the manner and conditions to be followed in the future as to the dedication of streets to the city's use, was passed on third reading on motion of Mr. Holt, who introduced the ordinance. It was decided to hold an adjourned meeting of the Council on Monday night, September 19.

Fred E. Smith will have charge of the prayer meeting at Trinity Reformed church, tonight.

HEPTASOPHS' SOCIABLE

Meeting in Coward's Hall Attracts Large and Interested Gathering.

ORGANIZATION IS GROWING.

Fraternal Insurance Discussed by Officers—Speeches by Men Eminent in the Order—New Class Organized.

Friends and members of the Improved Order of Heptasophs gathered in Coward's Hall last night for the purpose of introducing the new members of the order to the old and to have a generally good social time. J. V. E. Vanderhoef, supreme committeeman, presided at the function, and several noted speakers were present and addressed the company.

Edward Sheffield, department organizer and one of the most eloquent men in the order, told of the progress recently made in the different States (27), and incidentally told of the fact that over $1,000,000 had been paid out during the thirty-two years of the existence of the order. Mr. Sheffield quoted from a speech recently made at a convention held in New York city at the Manhattan Hotel in which a man who is not a member of the order of Heptasophs, but who is interested in fraternal insurance, said: "The order of Heptasophs has been taken as a model on which to base future legislation on fraternal societies. It is certain that the Improved Order is one of the best organizations in existence today. The Knights of Columbus come second in the estimation of the insurance men."

During the evening H. H. Heath, deputy superior archon, of Asbury Park, and O. D. Bryan, of Philadelphia, one of the members of the legal department of the order, spoke on topics relating to their respective departments and aroused the enthusiasm of the local members.

A new class which is forming will soon have a membership of twenty-five, and when it is completed the degree team of Morristown will initiate the class. Nineteen new aspirants for membership in the order have been obtained, and when the other six have passed the rigorous examination the whole class will be initiated with an appropriate ceremony here.

After the speakers had concluded last night, Professor Davis gave some splendid piano music, and Jack Hallard sang. It was said last night that a movement was on foot among the various lodges of the organization to establish a sick benefit fund, which will prove an innovation in this order.

27 YRS. A PATROLMAN NOW TO BE PENSIONED

Doorman Thomas McCue, who has been employed by the city in the police department for twenty-six years and three months, resigned from the department last night, and he was placed on the police pension roll at an annual pension of $500, the same to be paid in monthly installments. Mr. McCue is the first member of the police department to go on the pension list, and this action was taken following the adoption of an ordinance several months ago.

Corporation Counsel Marsh instructed the members how to proceed in the matter, informing them that Mr. McCue must tender his resignation. The ordinance provides that members of the department may retire after twenty years' service.

Mr. McCue entered the police department nearly twenty-seven years ago as a patrolman, which position he held with honor until advancing age incapacitated him from active work on the street. He was then appointed doorman at headquarters and this position he has held until the present time.

Notice to Parents.

Mr. Lindsey Best will be in his office at the high school each morning during the rest of the week to interview those who wish to see him about school matters.

Entrance and supplementary examinations will be held as follows:

Monday at 9:00, English.
11:00, Mathematics.
2:00, Languages.

Other examinations Tuesday afternoon.

Announce Engagement.

Mr. and Mrs. William D. Manning, of Randolph road, announce the engagement of their daughter, Miss Bertha Parkhurst Manning, to Albert Francis Yaeger, of this city. The marriage will take place this fall.

—Use Press Want Ads.

STEWART-KELLY NUPTIALS

Couple Wedded at Home of Bride by Rev. Dr. Charles E. Herring.

THREE HUNDRED PRESENT.

Numerous Gifts of Cut Glass and Silverware Are Received by the Couple—Will Reside in City.

Miss Eva Cossa Kelly, daughter of Mrs. Lillian Kelly, of Putnam avenue, was married last night to Leslie Raynor Stewart, of Lenox avenue, at the home of the bride, 1340 Putnam avenue. The wedding was attended by many friends and relatives of the couple from this city, New York, New Brunswick, Brooklyn and nearby towns. The decorations were in a scheme of green and white and were tastefully carried out with clematis, palms, ferns and other greens.

Promptly at 8 o'clock the strains of the Lohengrin wedding march were played by Clifford Braider, and the bridal party descended the stairs to meet the bridegroom, while Mrs. Chester Briggs sang the words of the march.

First came little Esther Neubrand, daughter of Mr. and Mrs. Edward Neubrand, of Tarrytown, who strewed astors from a well filled basket, in the path of the bride. She is slightly over two years old but took her part of flower girl with all the grace of an experienced social leader. Then followed the ushers, James Christopher, of Flushing, and Byard Naylor, of Bound Brook. The matron of honor, Mrs. Chester Briggs, of Cranford, was next in line; and she preceded the bride who was escorted by her grandfather, Henry C. Corsa, of this city. When Miss Susie Lowrie, of Dunellen, the bridesmaid, had descended, the party went forward to met the bridegroom and his best man, Charles M. Eoff, of Crescent avenue.

The bride met the bridegroom in front of a bower of hydrangias, clematis, palms and ferns in the parlor, where the double ring Episcopal ceremony was performed by the Rev. Charles E. Herring, pastor of the First Presbyterian church, of which the bride is a member. The bride was given in marriage by her grandfather, Henry Corsa.

Immediately after the ceremony the Mendelssohn wedding march was played by Clifford Braider while the guests crowded forward to offer their congratulations to the young couple. A collation by a local caterer was then served on the spacious piazza which was attractively decorated fro the occasion.

The bride wore a gown of white charmuse satin with Duchess lace trimming. She wore a tulle veil caught with a coronet of pearls and carried a shower bouquet of white bridal roses. The matron of honor was gowned in a white satin dress covered with a green chiffon tunic and trimmed with chiffon roses. She caried a shower bouquet of white asters. The bride's maid wore a gown of green crepe meteor satin with pearl and crystal trimming. She too carried a shower bouquet of white asters. The little flower girl wore a dress of white lingerie over green taffeta. She carried a basket of asters.

The gifts included cut glass, silverware and many other useful as well as beautiful articles. Among the gifts was a Japanese chocolate set from the class of 1908 of the city high school, of which the bride is the first member to get married. The bridegroom's gift to the bride was a LaValiere set with oriental pearls and a baroque pearl pendant. His gifts to the best man and ushers were wishbone stickpins set with pearl. The bride's gifts to her attendants were wishbone gold corsage pins; and the flower girl received a sterling silver bracelet.

Amid a shower of rice and confetti the young couple got into a large automobile which took them to Metuchen, where they boarded a train for Atlantic City, where they will spend a two weeks' honeymoon. On their return Mr. and Mrs. Stewart will go to housekeeping at 1219 Lenox avenue. Mr. Stewart holds a responsible position in the Corn Exchange Bank of New York.

The grandparents of both the bride and the bridegroom attended the wedding. They were Mr. and Mrs. John H. Stewart of New Brunswick and Mr. and Mrs. Henry C. Corsa. Mr. Stewart is 86 years old. Another unusual circumstance was the fact that just a year ago today the matron of honor, Mrs. Chester Briggs, was married.

—Housekeepers should not lose the opportunity offered by Neuman Bros. tomorrow, when they will offer 200 baskets of fancy canning peaches, white and yellow; also Bartlett pears and fancy canning tomatoes.

ARTHUR MURPHY WANTS JUDGESHIP NOMINATION

Arthur Murphy, one of the aspirants for the position of city judge, to succeed William N. Runyon, is conducting a vigorous campaign and says he is receiving much encouragement from his many friends throughout the city.

Arthur Murphy.

Mr. Murphy is the youngest son of the late Rev. T. Logan Murphy, who was rector of the Holy Cross church for many years. He was born in this city and has always lived here. He attended the North Plainfield public schools and later attended the Franklin school and the city high school. After leaving the local schools, for five years he was employed by the Leather Manufacturers National Bank, of New York. At the expiration of that time he entered the New York Law School, completing the two year course. He has practiced law in this city since 1907, in which year he was elected a member of the Union County Republican executive committee. He is a brother-in-law of State Senator Ernest R. Ackerman, having married the latter's youngest sister, Miss Lydia Ackerman. He declares himself to be independent in Republican politics.

THREE BURGLARIES IN DUNELLEN LAST NIGHT

Three burglaries were committed in Dunellen last night. The Dunellen Lumber and Stone Co., the Dunellen Coal and Supply Co., and Clarence T. Voorhees' butcher shop were the places entered, and in each case the thieves were successful, but the booty was trifling.

At the Dunellen Lumber and Stone Company's office, the thieves got $1.50 in postage stamps and petty cash. Only a few cents was secured from the Dunellen Coal and Supply Company, this amount being taken from the cash drawer. At Clarence Voorhees' butcher shop the burglars got only 55 cents from the cash register.

In each case, entrance was gained by cutting a hole in a window and removing the glass. Marshal Benson believes that the jobs were done by novices, possibly that the robbers are residents in the vicinity of the borough.

On Monday night the home of William Clum, the architect, on Lincoln avenue, was entered in the same manner as the places entered last night.

Ring as a Memorial.

Mrs. Richard Gamble, of 420 Orchard place, who recently passed a Civil Service examination for the position of departmental clerk at Washington, has been presented with a valuable ring by Miss Frances A. Cowles, of New York, in memory of her sister, Helen, who died the latter part of July. Mrs. Gamble values the ring highly from its association with her friend, who wore it almost constantly during the thirty-three years of their friendship, as well as for its beauty and intrinsic value. The late Judge Walter S. Cowles, father of the Misses Cowles, was Mrs. Gamble's guardian for many years.

Carnival at New Market.

The residents of New Market held a carnival day on Monday and the town was a gay one from morning until sundown. The program of the day included a canoe regatta on the lake, speech making by some of the prominent citizens, and a large concert by a ten piece band. Dancing was enjoyed at the pavillion near the lake during the evening. The affair was held under the auspices of the Lakeside Social Club.

HARVEY FISK IS MARRIED

Miss Elizabeth Richmond, of Woodstock, Vermont, the Bride.

ADMIRAL DEWEY A GUEST.

Wedding Breakfast on Lawn of Old Colonial Dwelling Attended by Three Hundred Persons.

The old Richmond Homestead at Woodstock, Vt., was the scene of a wedding yesterday in which two old families be ame united. In the spacious colonial parlors of the home of the brides relatives Miss Elizabeth Richmond, daughter of the late Wm. Richmond and niece of Mrs. William T. Smith, of Scranton, Pa., and Woodstock, Vt., became the bride of Harvey Fisk, son of Mayor and Mrs. Charles J. Fisk, of this city, and the Scranton representative of the New York banking house of Harvey Fisk & Sons, of which his father is a member.

Rev. Dr. Roger Israel, rector of St. Luke's, Scranton, performed the ceremony assisted by Rev. R. LeBlanc Lynch, rector of Grace church, Woodstock. The bridesmaid was Miss Katarine Semple, of St. Louis, Mo., a cousin of the bride and the best man was Charles W. Fisk, a brother of the groom. Music was furnished by Benton Whitney, for thirty-five years organist of Christ Episcopal church, Boston, and Miss Anna Morgan, harpist at Grace church, New York. The ushers were Charles Loomis Dana, Jr., of New York; J. Ford Johnson, of Dobbs Ferry; Charles W. Howard, of Brooklyn; Charles B. Stewart and Fred Donald Kilner, of New York city.

The bride was attired in white satin with Irish point lace and a tulle veil and the maid of honor, Miss Semple, in "Sunset" satin with tulle and a picture hat.

Three hundred guests sat down to a wedding breakfast on the spacious lawn of the old home which was served by Maresi, of New York. Besides the parents of the groom there were present Admiral and Mrs. George Dewey, of Washington, D. C.; Mr. and Mrs. S. E. Kilner, of St. Louis, Mo.; John Kilner, R. D. Farlee, Harold McCullom, of St. Louis; Judge and Mrs. E. B. Adams, of Boston; Mrs. Harry Semple, of St. Louis; Mrs. Harry Bryson, of Boston; Mrs. Hueston and her son Alexander Hueston, of Scranton; Henry Ballin, Jr., Mr. and Mrs. C. H. Wells, Mrs. Paul H. Ballin, Mrs. Nathaniel G. Robertson, Miss Platt, Miss Louise G. Smith, Mrs. William T. Smith, Mr. and Mrs. James H. Chapman and the Misses Chapman, of New York.

The groom is one of the most popular young men of this city. He is a member of the Watchung Hunt, Plainfield Riding and Driving, the Plainfield Country clubs. The bride is equally well known in Scranton society and has been a leader in the social set there. After a honeymoon the couple will return to Scranton and will live at 603 Jefferson avenue, that city, where the groom has fitted up a sumptuous home.

Brenton Whitney's rendition of the Mendelssohn wedding march as the bridal couple approached temporary altar and the subsequent interspersed selections were enjoyed by the guests. Among the gifts received by Mr. and Mrs. Fisk were some handsome examples of cut glassware, solid silver, fine china and some magnificent rugs.

October Petit Jurors.

Among the petit jurors drawn to serve in the first term of the October county court by Sheriff Kirkland yesterday in Elizabeth were the following from this city: Fred C. S. Cutter, Frank Hazeltine, George Vlebrock, Garrett T. Dunham, Henry N. Hall, Frank W. Runyon, Leander N. Lovell, George M. Kirkner, Thomas Cuming and Clarence Brokaw. Walter Clark, of Fanwood, was also drawn.

Borough Police Blotter.

Wolfe Engel, of Somerset street, was arrested Monday by Marshal Culver on the charge of drunkenness. He was fined two dollars in the borough court yesterday morning. William B. Cratzley, of Stone street, took too much of the holiday cheer Monday and became disorderly, shooting a gun about his neighborhood. Five dollars was the cost of his good time.

Caught Playing Craps.

Caught playing craps at 583 West Third street last night, Charles Cassett, colored was released and will have to appear tomorrow morning before Judge William N. Runyon in the city court. This is the third case within two weeks in which the police have had to interfere in the fascinating pastime of some of the colored people of this city.

A.E.FORCE & CO.

"THE WHITE STORE" SAVES YOU MONEY.

WE GIVE YOU S. AND H. GREEN TRADING STAMPS

WINDOW SHADES

One Lot of white window shades that are regular 25c values; will be sold this week for.....19c

MATTING

Short lengths of mattings in a variety of good designs, that are values up to 35c yard; while they last, yd.....12c

WASH GOODS

Apron Ginghams, one hundred pieces of Standard Apron gingham, in the best colors and all size checks; regularly sold for 9c. This week's price, yard.....6c

Figured Lawns, in good design, the kind that will wash well and give satisfaction; 12c grade for.....9c

Lawns—Another lot, big variety of styles, regular 15c grade for.....12½c

Housefurnishing Goods in Basement

The Basement Section is devoted exclusively to Housefurnishing merchandise, where you can supply your household with every need from our vast stock. It is virtually a store in itself, where you can buy this character of goods at a much lower price than you can at a general store. We invite you to come to our basement store and see what a vast stock we carry; at the same time we guarantee you the lowest possible price on any article we carry.

Rug Department
Second Floor

RUGS—Brussells Rugs, size 27x54, fringed, pretty oriental designs and perfect color combinations. These are $1.98 values closing price.....$1.25

RUGS—Axminster Rugs, size 27x54, all new designs, a regular $2.25 value; closing price this week.....$1.79

HAMMOCKS—Good color combinations; $2.00 value. This week's price to close them out.....$1.25

Preserving Season Is Here.

This season will prove the most extensive in canning for years past because peaches are about half what they were last year; in fact, fruits of all kinds are more plentiful than ever before, therefore it behooves those who contemplate preserving to start in at once and get your supplies. The "White Store" as you know, always provides an extensive stock of canning supplies, but this season will be an exceptional one, for the demand will be perhaps greater than the supply.

We have made special provision whereby we can deliver your order the same day it is received, as we have placed a **special wagon** at your disposal for quick deliveries. We would ask you to send in your orders as early in the day as possible, and **WE WILL DO THE REST.**

We carry a full line of the best Jars in pints and quarts, jar rings, jar caps, jelly glasses, wax paper, jar fillers, parowax, pickle jars, etc., etc., at the lowest prices consistent with good merchandise.

SPECIAL—This store opens at 8:30 a. m. and closes at 5:30 p. m., Saturdays excepted. This will be the rule during the month of September. Kindly note the shopping hours.

DOMESTIC DEPARTMENT

Huck Towels—One lot of 50 dozen plain and hemstitched with fancy borders, regular 12½c value. Sale price, each.....9c

Turkish Towels—Unbleached Turkish towels, good heavy quality, large size, with small red borders; regular 20c val. for.....15c

Turkish Towels — Bleached Turkish towels, plain white, good generous size, regular 19c value for, each.....12c

Muslin—Yard wide unbleached muslin, good firm cloth, the 9c quality for.....7c

White Goods—One lot of white goods that sold for 12½c; sale price.....9c

Outing Flannel in a good variety of styles; 12½c grade for.....9c

Just Received an immense line of Ladies' and Men's Sweaters, Cardigan Jackets and Wool Vests. Just the thing for the cool mornings and evenings. Please call and ask to see them—we know they will please you.

THE DAILY PRESS may be obtained from the following Newsdealers and Agents. 10c a week.

CITY.

Wagner & Moorhouse, The City Market, 125 North Ave.
E. H. Clevely.....157 North Ave.
Timbo & Co.....216 Watchung Ave.
W. C. Burns.....212 Watchung Ave.
Jos. Moledesky.....247 West Front St.
Mrs. M. Jenson....657 West Fourth St.
Union News Co.....R. R. Station
J. C. Field, Jr.....411 Park Ave.
E. A. Laing.....149 W. Front St.
A. D. Mallison..Fourth and Liberty Sts.
M. Estil.....111 Park Ave.
Debele & Stahl.....113 Somerset St.
W. H. Olmstead....331 Watchung Ave.
T. A. Garthwaite..Cor. 4th & Watchung
J. Mottley..Cor. F. 3rd & Richmond Sts.

SUBURBAN.

Dunellen.....A. Peters
New Market.....Corlell
Bound Brook.....Union News Co.
Somerville.....Jacob Genert
Westfield....C. F. Wiltke, A. E. Snyder
Westfield.....L. Glasser
Scotch Plains.....Frank Anson
South Plainfield.....Hamilton
Fanwood.....Frank Anson
Netherwood.....W. H. Olmstead

AMONG OUR NEIGHBORS

WESTFIELD.

While unloading some heavy telephone poles from a freight car in the freight yard Monday, the derrick pole broke and knocked two of the men off the car, one of whom narrowly escaped being crushed under the pole. Neither of the men, both Italians, was hurt beyond slight cuts and bruises.

On Saturday of this week the telephone system in the town will be changed from single battery system to the central battery system, which will do away with turning the crank to make a call. The new exchange is almost ready for occupancy.

Inspector Carney, of the Board of Health, has reported to the board that almost every house on Spring street is in an unsanitary condition owing to neglect to connect with the sewer or in allowing sewage to run on the ground.

Principal J. J. Savitz, of the Westfield schools, has issued a request that all High School pupils call at the principal's office before the opening day of school and get an enrollment blank.

The Board of Health is looking after two cases of typhoid fever in town, but in both cases the disease was not contracted here.

DUNELLEN AND VICINITY.

At one o'clock Monday afternoon the married and single men of the borough engaged in a terrific struggle on the diamond in which the happy men came off victorious by the score of 12-1. This result is not authentic but it is the closest to a correct score that could be obtained up to the hour of going to press. Score or no score, the game was an exciting one and kept the fans amused and on the jump until the big show of the afternoon came on the program. There has been no reason given out as yet why the married men were defeated but every excuse has been issued except the old umpire story—and yet the name of the official has not been told.

The teams lined up as follows: Single men—R. J. Fisher, p and ss; Fred Kirschner, ss and p; Earl Ising, c; George Apgar, 1b; Byard Naylor, 2b; Peter Sanford, cf; Morgan Curl, lf; John Logan, 3b; Clarence Voorhees, rf. Married men—Hamley and Hurlick, p; Rinehart and Seery, c; J. N. Apgar, 1b; Henry Garretson, 2b; John Kenney, 3b; Arthur Vail, rf; Theodore Apgar, lf; John Fenner, ss; George Schenck, cf.

Although the borough fans were disappointed on Saturday, when the rain prevented the deciding of the championship between the Dunellen and Plainfield teams, they were more than delighted at the baseball on the Madison avenue grounds Monday. The borough boys played great ball against both the All Brunswicks and the strong Caldwell A. C., winning in each case. The second game was more of a walkover than anything else, for the Caldwell team was unable to get more than three scattered hits off Smiling Jimmie's delivery. McCroskey twirled in great shape in the morning contest but was hit more freely than the Dunellen stand-by. There was a large attendance at both games.

Miss Meta Pennock, of Madison avenue, leaves September 8 to take up a position as teacher in the school at Burbank, N. Y. Miss Pennock was graduated from the Plainfield High School last June, being the valedictorian of her class.

New Market was in gay attire Labor Day. The little village celebrated a carnival and old home day. A regatta on the lake, and dancing were the faetures of the day's entertainment.

Edgar Starker and William Piddington returned yesterday morning from a two weeks' vacation at Asbury Park.

Frank O. Nelson, of New Market, has sold his milk route to Nelson Giles, of the borough.

John McMahon, of Prospect avenue, is contemplating the purchase of an automobile.

Miss Nellie Dodwell, of Jackson avenue, is enjoying a month's visit in Little Falls

SOME STATE NEWS BRIEFS

The public schools of Mullica Hill reopened on Monday, the attendance exceeding that of last year.

Mosquitoes are worse in South Jersey than they have been in the memory of the oldest citizens.

William Mingin, of Williamstown, is in Woodbury jail for sixty days on a double assault and battery charge. It is alleged that he choked his mother-in-law and beat his wife.

Running bases in a ball game Monday, Frank Lee, aged seventeen years, of Broadway and Kaighn avenue, Camden, dislocated his left shoulder. He was taken to Cooper Hospital.

The Carlsbrooke Inn, the biggest hotel in Ventnor City, changed hands Monday, going to Schwartz Brothers, merchants of Atlantic City. The purchase price was $200,000.

Andrew Groom, Jr., who ran away from his Millville home and has been absent for a week, was located Monday in Philadelphia, and was taken back by City Marshal Biggs.

Timothy Tilly, aged eighteen years, of 10 Elm street, Paterson, is a patient at St. Joseph's Hospital, that city, as the result of a fall from a box car on which he was playing Monday. His collarbone and left wrist were broken.

To escape arrest on a charge of wife beating, William Dilts took refuge in Assistant Postmaster Marter's stable at Beverly and was found asleep at the feet of a horse Monday morning. He fled ~~on~~ being awakened and has eluded capture.

Hospital physicians now believe they can save the life of twelve-year-old Joseph Buzzella, of Atlantic City, who was badly injured Sunday night by the explosion of a gas tank which he was using to inflate toy balloons. Although his skull is badly torn, the doctors think he will pull through safely.

Death came suddenly to Mathew Rupert, sixty-five years old, one of the best known barbers of Atlantic City, and a former Philadelphia resident. Seized with racking pains about the heart while shaving a customer, Rupert stepped into the rear room of the establishment and dropped unconscious to the floor. He was dead before other employes reached his side. He leaves a widow.

Joseph Dashun, living at 854 Main street, Paterson, and employed as a machinist when he works, was placed under arrest by Officer Robert Walker Monday night, because he was acting in a strange manner. He had made several attempts to commit suicide by throwing himself under trains on the Newark branch crossing of the Erie Railroad. The man is sixty years old and acted as though slightly demented.

The big automobile in which Samuel Burguist, of Brooklyn, started out on a run to Gettysburg, Pa., Sunday morning and which collapsed at Burlington on the Pennsylvania Railroad tracks in front of an express did not get very near the wrecked auto, as he and his little daughter ran down the tracks after their machine had collapsed, and by frantic waving succeeded in stopping the train at a safe distance away.

In Jersey City more than 10,000 members of labor unions were reviewed by Mayor Wittpenn and other city officials Monday. Every union in Hudson county was represented. William J. Doherty, of the Brotherhood of Painters, was grand marshal. The turnout included plasterers, tile layers, engineers, asbestos workers, marble workers, plumbers, steam-fitters, sheet metal workers, electricians, lathers, painters, ironworkers, cement workers, laborers and carpenters. There was a separate parade of teamsters, more than 300 trucks and wagons being in line.

Little, But Oh My!

How important! There are plenty of low-priced Typewriter oils, but they are really dear at any price. Like Col. Sellers' Eye Water, the more you use the more you have to use. The carriage sticks—the wheels won't go round, the operator gets cross and work is delayed. Don't flood your machine with oil, only a very little is needed—but it must be the right kind. The LENOX kind absolutely will not gum, will make your machine run smooth and keep your temper unruffled—try it and be convinced—Price 50 cents a bottle sent by mail anywhere upon receipt of price.

Lenox Stationery Store

102 MADISON AVE.,
BABCOCK BLDG., PLAINFIELD, N. J.
Everything for the typewriter and office. Typewriters bought, sold, rented and repaired—all makes.

Health Is Wealth

Various boards of health, government inspectors and sanitariums everywhere urge the use of manufactured ICE.

Why? BECAUSE it is pure. We manufacture the purest Ice that can be produced and sell no other. PRICES REASONABLE.

CRYSTAL ICE Co.

MacDONALD & IVAMY,
Exclusive Handlers.
307 Arlington Ave., 'Phone 1023

JOS. F. BURKE

718 Monroe Ave. Tel. 145-R.
Successor to Mrs. John Brown
General Contractor and Grader
Cesspools and Vaults Cleaned
Satisfaction Guaranteed.
Positively the only odorless Excavator in the City.
Estimates cheerfully given
Leave orders at
J. T. Vail's, North avenue, 'Phone 204
Postoffice Box 718.
For prices address
FRANK BURKE, Manager.
825 W Third St. Tel. 1306-W.

Royal Granite Steel Ware

Best for the kitchen. Guaranteed absolutely Pure and Safe to use.

Fruit Jars, Jelly Glasses, Stone Pots and Jugs

FOR SALE BY

H. E. Gayle Hardware Co.

GENERAL HARDWARE and HOUSEFURNISHINGS
TEL. 298 FRONT ST. and PARK AVE.

GO TO

MOORE & SCHEELEIN MARKET

for Fresh Jersey Meats and Poultry; also Fresh Jersey Vegetables. Extra Low Prices for Cash.

104 North Av., cor. Park. Tel. 463-R

WALKS

We Construct Them
Trap Rock, Cement
Experience

R. G. BUSH

Tel. Con. 743-5 South Ave

To Whom It May Concern.

This is to notify the Trade in general, Hotels, Saloons, etc., that D. Loprete, of Newark, N. J., the largest Bottle Dealer in the State, has opened a **Branch of his business at No. 40 Maple Avenue.**

Anyone having Bottles, Papers Iron and Metals, etc., to dispose of, call No. 1055 Telephone, and same will be promptly attended to.

I have on hand all kinds of Bottles new and second-hand.

Hotel Trade a Specialty.

Newark address, 189-203 Frelinghuysen Avenue.

EXECUTOR'S SETTLEMENT — Notice is hereby given, That the account of the subscriber, Executor of and Trustee under the will of Mary E. Gardiner Baldwin, deceased, will be audited and stated by the Surrogate, and reported for settlement to the Orphans Court of the County of Union, on Wednesday, the fourteenth day of September next
Dated, August 5, 1910
WILLIAM B WADSWORTH
Fees $4 20 8 10 5w

EXECUTOR'S SETTLEMENT — Notice is hereby given, That the account of the subscriber, Executor of and Trustee under the will of Frederick P. Chase, deceased, will be audited and stated by the Surrogate, and reported for settlement to the Orphans Court of the County of Union, on Wednesday, the fourteenth day of September next
Dated, August 9, 1910
Fees $4 20 8 10 5w CRAIG A MARSH.

FURS

M. SCHWARTZMAN,

Modern Manufacturing Furrier,
Has removed to
143 East Front Street,
Next to J. C. Hanson's Wallpaper Store.
Watch for the opening early in September.

MAIN STORE.
84 Church Street, New Brunswick, N. J.
BRANCH STORES.
3 Commonwealth Building, Trenton, N. J.
143 East Front Street, Plainfield, N. J. 7 20 tf w-th

JOHN WIRTH

(Successor to Henry Liefke.)
BAKERY AND CONFECTIONERY
201-203 West Front St. Tel. 728
Orders delivered at short notice.

A. H. ENANDER

Sanitary Plumbing. Gas Fitting.
Steam and Hot Water Heating.
Contractor for Sewer Connections.
125 WATCHUNG AVE.

If you are dissatisfied

with your paper service call on or 'phone

The Hustler

The best service in the city

Morning, Evening & Sunday Papers

'Phone 668-J

William H. Olmsted

331 Watchung Ave.

PEACHES

Are now in season. I have a large stock of Brandies which preserves and flavors the fruit. Our place of business is the most fully equipped and stocked establishment of its kind in the State, and is always open for public inspection.

Preserving recipes given free to customers.

Frank Linke's Family Liquor Store

227 W. Front St.

Groceries.
Vegetables. Fruits.

With a large stock of best Groceries, constantly renewed with superior goods, and a choice assortment of Fresh Fruits and Vegetables, every customer is assured of satisfaction in quality and price.

W. W. DUNN

THE PARK GROCER
Duer St. and Lincoln Pl

William H. Pope, ELECTRICIAN

All kinds of Electrical Work done at Reasonable Prices.

116 NORTH AVENUE

McCULLOUGH'S STEAM MILL,

21 Steiner place, North Plainfield
R. H. McCULLOUGH, Prop.
Sash, Blinds, Doors, Mouldings, Scroll Sawing, Turning etc.
Estimates cheerfully furnished.

Hodge's Pharmacy.

Y. M. C. A. Building.
BELLE MEAD SWEETS.
Tel. 62

IF WOMEN ONLY KNEW.

What a Heap of Happiness it Would Bring to Plainfield Homes.

Hard to do housework with an aching back.

Brings you hours of misery at leisure or at work.

If women only knew the cause—that

Backache pains come from sick kidneys.

'Twould save much needless woe.

Doan's Kidney Pills cure sick kidneys.

Plainfield people endorse this.

Mrs. E. Dorflinger, 400 Clinton avenue, Plainfield, N. J., says:

"About three years ago I was suffering severely from kidney trouble. There were dull, heavy pains in my back and in the top of my head. I also had dizzy spells and I was subject to chills. Seeing Doan's Kidney Pills advertised, I procured a box at Randolph's Pharmacy and I began their use. They promptly drove away my trouble and I have had no symptom of a return since."

For sale by all dealers. Price 50 cents. Foster-Milburn Co., Buffalo, New York, sole agents for the United States.

Remember the name Doan's and take no other.

PERSONAL.

John Miller, of Brooklyn, is visiting relatives in this city.

Miss Woolston, of Fairview avenue, is sojourning at Belmar.

Edward Smith, of New York, is visiting friends in the borough.

Garrett P. Kiely, of Jersey City, is visiting relatives in the borough.

Miss Florence Fowler, of the borough, is visiting friends in New York city.

Miss Edith Dalson, of Ithaca, N. Y., is visiting her sister, Mrs. O. H. Smith, of West Sixth street.

Miss Elsie VanDenburgh, of 68 Franklin avenue, has returned from a two weeks' visit in Jersey City.

Edward Harding, of John street, has returned from a ten days' stay at the Howland House, Asbury Park.

Mrs. Cormick McDonough, of Fairview avenue, has returned from a two weeks' sojourn at Atlantic City.

Frank Hand, of Fairview avenue, has returned from a visit with his wife and daughter in Monticello, Sullivan county, N. Y.

Mr. and Mrs. N. Mansfield Smith, of 937 West Fifth street, left today for Easton, Pa., where they will visit relatives for a couple of weeks.

Mr. and Mrs. William E. MacClymont, of Woodbine avenue, have returned home from Kidder's Ferry, N. Y., where they spent the summer.

Mr. and Mrs. James E. Jack and daughter, Miss Laura Jack, of Liberty street, left Saturday for Troy, N. Y., where they will visit relatives.

Mr. and Mrs. Arthur Stryker and daughter, Miss Ruth Stryker, of Spooner avenue, have returned from an extended stay at Chippaqua, New York State.

Mrs. Nellie Baldwin and daughter, Miss Edith Baldwin, of Spooner avenue, have returned from Washington, where they were guests of Miss Nellie Cahill.

Mrs. Marguerite Sweeny, of 107 Liberty street, is entertaining Miss Irene Thomas and Frank Thomas, of New York, and Andrew Palmer, of North Branch.

Mr. and Mrs. John J. Praed and daughters, Marion and Louise Praed, of West Sixth street, have returned from Asbury Park, where they spent the past week.

Mrs. Frank Wikoff, of West Fourth street, who is visiting Mr. Wikoff's sister, Mrs. Clarence C. Smock, of Fairhaven, will return home Saturday.

Father John Butcher, curate of the Woodside R. C. church, Woodside, Essex county, is visiting his brother, Phillip Butcher, of Spooner avenue. Mrs. John Gries, of Newark, is also the guest of her brother, Phillip Butcher.

Mr. and Mrs. George A. Lacas and children, George and Ruth Lacas, of Putnam avenue, have returned from a two weeks' stay at Atlantic City. They were registered at Haddon Hall, during their sojourn at the popular coast resort.

—Advertise in The Daily Press.

CASTORIA

For Infants and Children.
The Kind You Have Always Bought
Bears the Signature of Chas. H. Fletcher

FRUIT OF THE LOOM AND LONSDALE MUSLINS, 8½c yd.
The two best known Muslins in the world, full 4-4 bleached, regularly sold at 10c yd. Some stores at 12½c; for—
Cotton Week, 8½c yd.

More For Your Money at—
Tepper's
PLAINFIELD, NEW JERSEY

10c HILL MUSLIN 8¼c
Regular 4-4 full bleached. This well known Muslin—very strong—excellent for sheets and pillow cases, for—
Cotton Week, 8¼c yd.

COTTON WEEK

The recent flurry in the cotton market, suggests the importance of supplying your future needs in Cotton Goods now. These Prices for this week only.

12½c BERKLY CAMBRIC No. 60, 10½c
36 in., full bleached, Berkly Cambric—standard for years. 12½c everywhere, for Cotton Week.....10½c

12½c FRUIT OF THE LOOM CAMBRIC, 11c yd.
36-in., full bleached; this well known brand needs no write-up; for Cotton Week.....11c yd.

10c H. C. E. CAMBRIC, 7c yd.
36 in., full bleached—good value at 10c, for Cotton Week.....7c

8c UNBLEACHED MUSLIN, 6c yd.
36 in., unbleached muslin, quite heavy; for Cotton Week.....6c yd.

7½c COLUMBUS 1492 BLEACHED MUSLIN, 6½c
36 in., full bleached muslin, sold everywhere at 7½c and 8c yard; for Cotton Week.....6½c yd.

15c PLAIN NAINSOOK, 10½c yd.
36 in., full bleached, dainty cloth for underwear, etc., for Cotton Week...10½c

$1.25 PCE. IMPERIAL LONG CLOTH 98c
The Imperial Brand Long Cloth, full 12 yds. to the piece, for Cotton Week.98c pce

LOCKWOOD BLEACHED SHEETING
2 yds. wide, full bleached, for Cotton Week.....23c yd.
2¼ yds. wide, full bleached, for Cotton Week.....26c yd.
2½ yds. wide, full bleached, for Cotton Week.....29c yd.

LOCKWOOD BRAND SHEETING
2 yds. wide, unbleached, for Cotton Week.....22c yd.
2¼ yds. wide, unbleached, for Cotton Week.....25c yd.
2½ yds. wide, unbleached, for Cotton Week.....28c yd.

89c QUALITY DIAPERY CLOTH, 69c pce.
The Standard Puritan Brand, 27 in. wide, absorbent Diapery Cloth, for Cotton Week.....69c pce.

15c TURKISH TOWELS, 12½c
Oriental Turkish Towels, extra large and heavy, full bleached, size 18x40, for Cotton Week.....12½c

$1.00 BEACON CROCHET SPREADS 79c
Beacon Crochet Spreads, for babies' beds; regular $1.00 quality, neat designs, for Cotton Week.....79c

12½c PILLOW CASES 10c
36x45 Pillow Cases, well made, full bleached, regular 12½c value, for Cotton Week.....10c

8½c AMOSKEAG GINGHAM 7c yd.
Amoskeag Apron Gingham, none better made—none to equal it—for Cotton Week.....7c

59c ARMORSIDE WELDED SHEETS 45c
Bleached Armorside Welded Sheets, size 72x90; quantity limited; for Cotton Week.....45c

89c ANCHOR SHEETS 69c
Bleached Anchor Sheets 90x90, extra wide and long, the best on the market today; 89c value, Cotton Week.....69c

50c MERCERIZED TABLE DAMASK 39c
64 in. Mercerized Table Damask, easily worth 59c; pretty patterns; highly mercerized; for Cotton Week.....39c

6c CHALLIES, 4½c yd.
22 inches wide, good line of styles—over 50 to select from; for Cotton Week.....4½c yd.

7c HUCK TOWELS, 5c
22x14 Huck Towels—just large enough to be a handy towel; for Cotton Week..5c

Town and Country

THE city and the country are linked together by Bell Telephone Service.

The city man when away can keep in touch with his office and business interests.

In a like manner, the man from the country who is visiting in the city, can telephone his home and find out how things are.

This is possible all over the country because Bell Telephone service is universal.

Have you a Bell Telephone?

NEW YORK TELEPHONE COMPANY

Every Bell Telephone is a Long Distance Station

Store will close Saturdays at 10 p. m.; on all business days at 6 p. m.

Telephone 5500—Market—Five Five Hundred.

L. S. Plaut & Co.

BEE HIVE ... NEWARK

WOMEN'S $22.50 AND $25.00 NEW FALL SUITS
Truly the most remarkable value in women's and misses' suits that will be shown this fall is this unparalleled offering for the ensuing week, made of splendid cheviots, hair line serges, nainsook worsteds, they fit and hang superbly at every point that goes to make a suit of superior workmanship and style. 32 inches fitted models, two or three seam backs; guaranteed satin linings, and all sizes. Regular $22.50 and $25.00 value..... $15.00

$1.25 NEWEST FRENCH DRESS GOODS
An exceptional opportunity at the outset of the season to secure the beautiful new dress fabrics at a substantial saving; brand new, never before shown. Basket weave matalassie in plain colors and mixed foule, in dainty pin check effects, two of the leading materials for Fall and Winter wear; particularly beautiful, decidedly stylish and very durable. All the newest shades from matalassie in cadet, cedar, taupe, raisin, mais, garnet, castor, raspberry, seal rose, green, gray, brown, mahogany, navy, blue and black; mixed foule in color grounds of brown, olive, gray, delft raisin and navy blue. Regular $1.25 grade, special..... .98

59c ALL SILK MESSALINE
Beautiful, rich, exceptionally fine grade satin messaline. No silk enjoys greater popularity for present wear, as it is suitable for so many purposes; all suits, waists, dress linings, trimming and under silk voiles and marquesettes. An immense range of newest shades, light blue, cadet blue, ring blue, pink, coral, shell pink, light and dark, old rose, catawba, garnet, cardinal, nile, reseda, olive, myrtle lavendar, heliotrope, wistaria, brown, silver, taupe, broque, tan leather, brown, navy, Mais, peach, white, ivory cream, black, equal to many 75c grades; special, yard..... .49

NEW FALL SILK PETTICOATS
No matter how many silk petticoats you may have you cannot afford to miss a value like this. They're made of splendid quality taffeta with an exceptionally full flare to the flounce, finished with straps and tucks, alternating with deep under piece, fifteen colors to select from. Regular $5.00 value, at..... $3.50

TWO NEW MODELS IN WAISTS
A beautiful model with pin tucks across front, Gibson pleats on shoulders, cuffed sleeves and extra fine quality of messaline in black and white, and navy and white stripes. Another beautiful model also of fancy pin tucks across front, with bands of taffeta in black navy an drake. Your choice of these exquisite dainty and modish waists at..... $5.00

WOMEN'S $1.00 SUEDE GLOVES
Women's Kid Suede Gloves, with two pearl clasps, gussetted fingers, and in all the new colorings of tan, mode, champagne, gray, black and white, and self and two tone, made with embroidered backs. These gloves were imported by us direct from Europe. Reg. $1.00 value, special at..... .84

WOMEN'S COAT SWEATERS
Double breasted (V) necks, fancy stitch shawl or military collar, in white only. A splendid sweater for the present cool evenings, and one that will render valuable service for fall outings and the coming season. There's economy and usefulness in these sweaters at..... $1.89

707 TO 721 BROAD ST. NEWARK.
ALL MAIL ORDERS PROMPTLY FILLED.

All Plainfield-Elizabeth Trolley Cars pass our door. Wagon delivery to Plainfield and vicinity daily. No Branch Stores.

SPORTS
News and Notes

BASEBALL.

BASEBALL POOLS.

NATIONAL	Sat.	Sun.	Mon.	Tues.	Wed.	Thurs.	Fri.	Total
Pittsburg	2	7	28	6				16
New York	4		3	6				13
Chicago			12	5	2			19
Boston	9		3	9	2			23
Cincinnati	0	9		9	2			20
St. Louis			12	8				20
Brooklyn	6		8	5				19
Philadelphia	2		19	1				22

AMERICAN								
New York			6	3				9
Detroit	4		8	6	2			18
Philadelphia	1		4	2				7
Boston			6					6
Cleveland	12		10	2				24
Chicago	2		10	6				18
Washington	3		4	4				11
St. Louis	4		4	4				12

NATIONAL LEAGUE RECORD.

	W	L.	Pc.
Chicago	82	38	.683
Pittsburg	73	49	.599
New York	69	52	.570
Philadelphia	63	61	.508
Cincinnati	64	63	.504
Brooklyn	49	73	.401
St. Louis	48	73	.396
Boston	44	83	.347

Yesterday's Results.
New York, 6; Boston, 2.
Brooklyn, 5; Philadelphia, 1.
St. Louis at Pittsburg; rain.
Chicago, 5; Cincinnati, 2.

Games Today.
Boston at New York.
Brooklyn at Philadelphia.
Cincinnati at Chicago.
St. Louis at Pittsburg.

AMERICAN LEAGUE RECORD.

	W.	L.	Pc.
Philadelphia	85	40	.680
Boston	73	51	.589
New York	72	52	.581
Detroit	72	54	.571
Washington	58	70	.453
Cleveland	54	70	.435
Chicago	48	75	.390
St. Louis	37	87	.298

Yesterday's Results.
New York, 3; Philadelphia, 2.
St. Louis, 2; Chicago, 1 (10 innings).
Chicago, 5; St. Louis, 2.
Detroit, 6; Cleveland, 2.

Games Today.
New York at Washington.
Detroit at Cleveland.
Chicago at St. Louis.
Philadelphia at Boston.

EASTERN LEAGUE RECORD.

	W.	L.	Pc
Rochester	77	53	.592
Newark	79	56	.585
Toronto	68	61	.527
Baltimore	70	65	.519
Buffalo	64	66	.492
Montreal	58	70	.453
Providence	56	76	.424
Jersey City	55	80	.408

Yesterday's Results.
Providence, 5; Newark, 2.
Baltimore, 9; Jersey City, 0 (forfeited).
Toronto, 4; Rochester, 3 (11 innings.)
Toronto, 7; Rochester, 4.
Buffalo, 3; Montreal, 1.
Buffalo, 7; Montreal, 4.

Games Today.
Newark at Providence.
Jersey City at Baltimore.
Toronto at Rochester.

(Other Sporting News on Page 8)

KILLS HIS WIFE; THEN TRIES SUICIDE

After purchasing a revolver and six cartridges at David Buist's hardware store in Bernardsville about 8 o'clock yesterday morning, Julius Toth murdered his wife Rose, and shot himself in the breast. He is not expected to live.

The scene of the tragedy was in the kitchen of William Hegeman's home in New street, where Mrs. Toth was employed as a washerwoman. Toth came to the door and ordered his wife to come home. It is said she attempted to keep him outside but could not. After a few words Toth fired a shot and Mrs. Toth sank to the floor, seizing Mrs. Hegeman, who had just telephoned, after Mrs. Toth beckoned to the 'phone.

Finding that she could do nothing Mrs. Hegeman fled. Miss Nellie Hegeman and John Berrell, who also were in the room, rushed out. After this, it is thought, four bullets were fired.

When Constable Angelo arrived Toth was found lying over his wife and, it is said, was kissing her.

Dr. F. C. Sutphin was summoned and found two bullets had lodged in Mrs. Toth and one in the murderer's breast. The other two were fired wildly, striking about a foot apart near the sink. Mrs. Toth's body was left in the kitchen, and Toth was taken to Liddy's store to await the arrival of the coroner. It is reported that the couple had separated a short time ago.

Pianos & Player-Pianos

MATHUSHEK & SON PLAYER-PIANO is the most advanced instrument of its type on the market today, and in its capacity for individual musical expression and for the artistic rendition of music, whether popular or classic, it cannot be surpassed, for it places the control of tempo and phrasing entirely in the hands of the performer, enabling him to give expression to his moods and emotions quite as if he were playing the piano manually.

Our experts have spent a number of years in producing this instrument, and every detail has been carefully thought out and perfected so that it may, without exaggeration, be described as the most perfect Player-Piano Mechanism in the world.

Mathushek & Son Piano Co.
310 West Front Street, Plainfield, N. J.
TELEPHONE 1365.
RENTING, TUNING AND REPAIRING

Plainfield Bottling Works

M. LATZKO, Prop.

U. S. Revenue Taxed Wholesale Liquor Dealer.

27 Somerset St., N. Plainfield. 5th District N.J.

Distributors for

Feigenspan Brew & Anhauser-Busch

A very large assortment, consisting of all grades of domestic as well as imported Rhine, Moselle, French, Spanish and Hungarian Wines and Brandies in bottles, as well as in casks always on hand.

BREWERY BOTTLING
EXPORT BEER SAAZER BEER
WUERZBURGER BEER

All orders received will have prompt attention.

Goods forwarded through the entire State of New Jersey. Express charges prepaid by us.

BAMBERGER'S
"THE ALWAYS BUSY STORE"
MARKET, HALSEY & BANK STS.

New Jersey's Greatest Mail Order Organization.

We are justly proud of our mail order system. We feel that it is one of the strongest links in the chain of this great store's success. We want you to use it—test it thoroughly and allow us to demonstrate its many splendid advantages. The Bamberger mail order system is not the result of a day, but the culmination of years of painstaking effort. In fact, this branch of our business is so perfectly organized that you may shop as quickly by mail as in person. There are no delays—no errors—satisfaction is snugly packed with each parcel we send out. If you are not a patron (which is highly improbable) send in a trial order and you'll quickly realize the truth of the foregoing statements.

DAILY SEASHORE WAGON SERVICE.

THE STATE'S BEST MAIL ORDER DEPARTMENT.

L. BAMBERGER & CO.
NEWARK, N.J.

Putnam & De Graw
MEN'S, WOMEN'S AND CHILDREN'S HOSIERY.

"Lion" Shirts, good assortment, at - $1.00
"Royal" Tooth and Talcum Powder - 10c
Auto Veils, special - - - 50c

FALL IS NOT HERE
BUT FALL HATS ARE
SOFT and STIFF - - 2.00 and 3.00

Jas. R. Blair

The Plainfield Fur Store

which was here last year is now occupying the same place,

178 EAST FRONT STREET

The fur stock which is made in our factory through the summer will be the largest and most up-to-date display ever shown in Plainfield. Thousands of our former customers will testify to the quality of our goods.

Remodelling and alterations a specialty. Watch for our opening September 1st.

The Plainfield Fur Store,
178 East Front Street.
CHARLES KURTZMAN, Proprietor.

TRY A PRESS WANT AD.

THE DAILY PRESS.

Home News. Independent in Politics.

A. L. FORCE, Editor and Proprietor.

Published Daily, except Sunday, at 3 p. m.
105 NORTH AVENUE.

TELEPHONES:
Editorial, 1300. Business, 1301.

Two cents a copy. Ten cents a week. $5.00 a year in advance. Delivered by carrier or by mail. No extra charge for papers mailed to points in the U. S. and Canada.

The Daily Press has the most complete carrier and mail service of any paper in the metropolitan district.

Any subscriber failing to receive a single issue will confer a favor by notifying the business office.

Advertising rates mailed on application.

Copy for Change of Advertisements to ensure change for same day must be at the office by 9 a. m.

Branch Office.

Newark—F. N. Sommer, 794 Broad street. (Advertiser Building.)

Newark—Dalsimer Agency, 156 Market street.

Sept. 7 In American History.

1757—Marquis de Lafayette, French champion of the American Revolution, born; died 1834.

1819—Thomas Andrews Hendricks, statesman, vice president of the United States under Cleveland, born; died in office 1885.

1881—Sidney Lanier, poet, died; born 1842.

1892—John Greenleaf Whittier, the poet, died; born 1807.

1909—Commander Robert E. Peary cabled from Labrador that he reached the north pole on April 6 (1908). Henry B. Blackwell, anti-slaverist and pioneer woman's suffrage agitator, died; born 1825.

ASTRONOMICAL EVENTS.

(From noon today to noon tomorrow.) Sun sets 6.19, rises 5.29; moon sets 8.20 p. m.

Plainfield, N. J., September 7, 1910.

MAKING A BANK VAULT

(Continued from page 1.)

Along the edges of each plate, and forming an integral part of it, are placed a series of lugs, located approximately nine inches apart, and so spaced that when the edges of two plates having been ground to true planes are placed together, the lugs upon one plate will register with the corresponding lugs of the other. These lugs are approximately four inches in width, and of the same thickness.

When the vault is ready to be assembled steel rings or links are heated red hot and when in the expanded condition, resulting from this treatment, are driven over and around each pair of lugs. These links are two inches in thickness, showing in cross section, therefore, approximately eight square inches of metal, having a tensible strength of about 90,000 pounds to the square inch. The total holding power of each of the links, therefore, is in excess of 720,000 pounds, and this strength is available to hold the adjoining lugs together.

The door of a Manganese steel vault consists of a single solid casting twelve or more inches thick on the edge or jamb. The door of this type of vault differs from the laminated vault door, in that the edge or jamb of the door is pierced by the necessary apertures to permit the use of the locking bolts. In other words, the door is its own bolt frame while in the other types of door the bolt frame is screwed to the back of the door. A perfect fit is accomplished by first grinding the door and the door opening to their approximate size, after which the door frame is laid upon its back, the door placed in position, and having been painted with a mixture of emery and oil, is rotated by powerful machinery until it gradually grinds its way into its permanent seat in the same manner in which a metal valve is manufactured. A slight depression will be noted in the circular door opening. Into this groove the bolts contained within the door project when the door is locked. The door bolts are controlled by combination and time locks, as in the case of the laminated vault. It will be seen how diametrically opposed to the laminated or plate construction is the solid form of vault.

Ten years ago Manganese steel, and vaults composed of it, were practically unknown. In a comparatively short time since their introduction, however, they have come to be recognized as the highest type of burglar-proof work. The State Trust Company vault is the only Manganese steel vault in Plainfield.

Headquarters for
Gibson's
RYE.
E. C. Westcott, Agent.
115 East Front Street.

Woodhull & Martin Co.

AGENTS FOR OSTERMOOR MATTRESSES

September Blanket Sale

The famous "Muncy" make, sold exclusively by us, without exception the best Blankets made.

American Beauty, 10-4 $4.50, 11-4 $6.00
Maid of the Mist, 10-4 $5.00, 11-4 $6.25
Exquisite, 10-4 $6.25, 11-4 $7.75
100 per cent. Wool, 11-4, $6.25, 12-4 $7.50
Gold Medal, 11-4 $8.75, 12-4 $10.50
White Cotton Blankets, extra quality, **10-4 79c, 11-4 $1.00.**

White Goods and Linens

We invite special attention to our splendid new fall stocks of Table Linens, Napkins, Towels, Towelings, Sheets, Pillow Cases, Bed Spreads, etc. Everything of the dependable kind at the most reasonable prices.

Prepare the Boys for School

K. & E. Blouse Waists, with and without collar, 50c and $1.00.

Knee Pants, Knicker and Bloomer styles, in Corduroys and Cassimeres, 59c, 79c and $1.00.

Caps, College and Golf shapes, in plain color and fancy mixtures, 25c and 50c.

Stockings, heavy derby ribbed, fast black, 15c, 17c, 25c.

Windsor Ties, Plaids and Plain colors, 25c.

Wash Suits, 2-piece Russian and Blouse styles. Reg. price, $2.25, $1.98, $1.69, $1.50, $1.25 and 69c; Sale Price $1.69, $1.39, $1.19, 98c, 89c and 49c.

Sept. Housewares Sale

Our big basement is brimfull of everything needful to start the Fall Housefurnishing campaign. No matter what your housefurnishing needs are, expect to find just what you want here. "No seconds." Everything "first quality." All at the very lowest prices.

Crockery and China, Glassware, Lamps, Woodenware, Brooms, Brushes, Carpet Sweepers, Stoneware, Ironware, Enameled ware, Galvanized ware, Tinware, Bath-room Fixings, etc., etc.

The Economy Jar

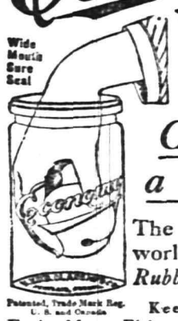

Makes Home Canning a Pleasure

The only jar in the world that *Uses No Rubber Ring*

Patented, Trade Mark Reg. U. S. and Canada

Keeps all Vegetables, Fruits, Meats, Fish, etc., perfectly forever.

Airtight—Self-Sealing—Sanitary
No Screw Cap

BEST QUALITY FRUIT JARS

ORDER A DOZEN TODAY

Don't risk putting your fruit in cheap Jars. It don't pay to take the chance of losing your time and material for a few cents, when you buy here you know you are getting the best.

Mason's Pints, 55c; Mason's Quarts, 59c. Royal Pints, 89c; Royal Quarts, 98c. Economy Pints, 95c; Economy Quarts, $1.10. Telephone Pints, 89c; Telephone Quarts., 98c

Jelly Glasses, Tin tops, per doz., 30c and 25c.
Stone Preserving Pots, 1 to 5 gallon, 25c to 69c.
Stone Preserving Jars, 1 to 5 gallon, 25c to 78c.
Universal Food Choppers, $1.25 and 98c.
Preserving Kettles, Grey enameled, 59c to 98c.
Preserving Kettles, New Idea, 85c to $1.25.

A complete line of Strainers, Seives, Jar Caps, Jar Rubbers, Jar Fillers, measures, scales, etc. etc.

HAVE YOUR HOUSE PAINTED NOW

The fall season is the best time to Paint and the Woodhull & Martin Co. are the best people to do your work. We employ the best mechanics and furnish the best materials and guarantee to save you money and give you perfect satisfaction. We'll cheerfully estimate on anything you want done.
Our new fall stock of Wall Papers are here and ready for your inspection.

Corn Roast Saturday.

The Y. W. C. A. is planning to hold a corn roast on the mountains Saturday afternoon for all the girls in the city, who wish to go. The start will be made for the mountains from the association building at 3 o'clock, the trip to be made on foot. The girls will take their suppers with them and will roast corn in a big fire. The Juniors of the association are also invited and the Junior club will not hold its meeting at the association Friday night.

To Attend P. B. A. Convention.

Patrolman William Messler who is the local delegate to the Patrolmen's Benevolent Association convention which begins at Atlantic City tomorrow will eave early tomorrow morning. Chief of Police Kiely has been invited to attend in company with other chiefs of the State, but it is uncertain whether he will be able to go. More than two hundred delegates from all over the State will be present and important measures are expected to be presented.

Miss Clarissa Rink.

Miss Clarissa Rink, the seventeen-year-old daughter of Mr. and Mrs. Isaac Rink, of 966 West Fifth street, died last night. She had been ill since last winter, having contracted pneumonia. Miss Rink was a member of the Monroe Avenue M. E. church. Besides her parents she is survived by two sisters. The funeral will be held from the residence of the parents, Friday afternoon at 2:30 o'clock and Rev. C. S. Kemble, of the Monroe Avenue M. E. church, will officiate.

"Aron B." Entered in Many Races.

Adam C. Blair's speedy trotter, "Aron B.," which he will start in the 2:16 class at Dongan Hills, Staten Island, tomorrow, will also make the circuit of the Pennsylvania fairs, commencing next week. This will include Bethlehem, Nazareth and Allentown. Mr. Blair's horse has given some wonderful exhibitions of speed since it became the property of the Plainfielder, winning many valuable purses.

Observing Wedding Anniversary.

Mr. and Mrs. Harry S. Sanderson are today celebarting the forty-fifth anniversary of their wedding at their summer home near Turners, N. Y. No especial plans were made for the day, the couple preferring to observe the event in a quiet way. Since coming to Plainfield Mr. Sanderson has made a host of friends and all will join in wishing him and his wife many happy returns of the day.

Peter B. Hodge Doing Well.

Peter B. Hodge, the druggist, who underwent an operation at the hospital yesterday for appendicitis, passed a comfortable night and today his condition was reported as being good. Mr. Hodge was taken suddenly ill with the disease at 8 o'clock yesterday morning and two hours later was operated upon by Dr. E. W. Hedges.

CHRISTIAN FIELD.

The W. C. T. U. will hold an important business meeting at the robms on Madison avenue, tomorrow afternoon at 3:30 o'clock.

Danish Lutheran services will be held tonight at 8 o'clock in the Swedish Pilgrim church, West Sixth and New streets. Rev. Theodore Beck will preach his last sermon before leaving for a week.

New Bed Covers.

Among the smartest of new bedcovers are those of printed dimity or French stamped damask. These are made with a boredr in gaycolors to match the wall decoration, and on top of bed have a large wreath or oval of flowers. The covers are made long enough to hang over the bed, almost to the floor, all round, and are drawn up over the bolster roll. Another good looking cover is in cream-colored embroidered net over a figured damask in all-over pattern. The toning is a soft ecru. This, too, is brought over the roll that is used by day.

Home From Auto Trip.

Mr. and Mrs. P. Frank Stone, of West Front street, returned last night from West Lyden, N. Y., where they spent their vacation with Mrs. Stone's brother, Rev. George Bolsterle. They made the trip both ways in their automobile and although they encountered some unusually bad roads and mountains, they escaped any machine trouble, not even having a puncture.

McCardell Not Reappointed.

Six of the seven factory inspectors of the State were reappointed yesterday by Governor Fort, the one whose appointment was held up being Andrew McCardell, of this city. The Governor said he would dispose of that appointment at a later date.

Return From Vacation.

Rev. and Mrs. C. L. Goodrich, of West Seventh street, will return home tomorrow from Waterville, N. H., where they have been spending their vacation. The preparatory services will be held at the Congregational church, Friday night and communion on Sunday morning.

Silver Wedding Anniversray.

Invitations have been received here for the twenty-fifth wedding anniversary of Dr. and Mrs. John J. Leppa, of 378 Springfield avenue, Summit, which will occur on Friday, September 9. A reception will be held from 4 to 7 o'clock.

Walsh to Leave Hospital.

Joseph Walsh, of South Second street, who was struck by a drill engine on the New Jersey Central, a couple of weeks ago, expects to leave the hospital in a few days.

—Advertise in The Daily Press.

—Amil Vogel and Walter Davis, of Dunellen, who are ill at the hospita, with typhoid fever, are improving rapidly.

John S. Lewis
Artesian Well Contractor

Estimates Cheerfully Given.
Box 173,
Scotch Plains, N. J.

IRISH POINT LACE

Good lace is so expensive that those who have it in their possession are anxious to keep it in good condition, for real lace cannot be bought every day. With care even lace that receives daily wear should last a lifetime, while the stronger kind may be passed on to another generation.

Much of the Irish point that is so much in vogue at present have been unearthed from boxes long laid by, the Dutch collars and rabats especially.

The average Irish lace is very strong, but the lighter baby Irish requires gentle treatment if it is to last a long time. The thread used is so fine that it is apt to snap at any time, and when a broken thread is discovered it should not be allowed to go further befre being repaired. Any amateur sewer can do the mending at this stage, but if the stitches are allowed to run then the lace must be sent to a professional.

A noted lacemaker says that the thread she uses for repairing Irish crochet is just the ordinary sewing cotton. No. 60 is a good size, but the very finest lace will probably take a higher number still. The torn lace is basted upon a foundation that is sold for the purpose, though this woman frankly admits that she finds several thicknesses of newspaper basted together make the very best kind of foundation and much easier to handle than the bought article.

Automobile Afire.

The fire department was summoned at 3:15 o'clock this afternoon to extinguish a blaze on somebody's automobile which took fire in front of the Martin garage. The firemen's services were not required.

Mrs. Weigand and daughter, Mildred, of Newark; Miss Worth, of Caldwell; Mr. and Mrs. William Milliken and sons, Louis and Howard, of Brooklyn, are enjoying farm life at Pine Grove Farm, the home of Charles F. Debele.

—Advertise in The Daily Press.

YOUR DULL **Headaches**

Probably come from overstrained eye sight. Nine-tenths of the head aches are the direct result of eye trouble. Bring those troubles to us and let us prescribe for you.

All work guaranteed.

FREE EXAMINATION BY

Stiles & Co.
PHILADELPHIA EYE SPECIALISTS
at 107 East Front Street, Every Thursday.
Hours 11:15 a. m. to 5 p. m.

ORGANIZED 1864

THE
FIRST NATIONAL BANK
OF PLAINFIELD.

A COMMERCIAL BANK WITH SAVINGS and SAFE DEPOSIT DEPARTMENTS.

FOUR PER CENT. INTEREST PAID ON SAVINGS ACCOUNTS.

BOROUGH OF NORTH PLAINFIELD, N.J.

SALE OF LANDS FOR UNPAID TAXES.

Notice of Adjournment.

Public notice is hereby given that the sale set for this day was adjourned to Monday, the Third Day of October, 1910, at the same time and place as set forth in notice of sale.

GEO. F. BROWN, Collector.
Dated, Bor. of North Plainfield, Sept. 1, 1910. 9 3 6

—Use Press Want ads. They pay.

TRUNKS! TRUNKS!

In our large and complete line we can surely please you, as we buy the best made goods---always neat in appearance, extra well made, very desirable, in fact the very best **Trunks, Cases and Bags** at the lowest prices just now.

Shirley & Johnston
BABCOCK BUILDING

SHRINKAGE AND RAINSPOTS

on Suitings and Dresses may be avoided by having the goods **Steam-ponged**, before making the same up. We have machines, solely constructed, for this kind of work.

We also can give all ripped apart goods, intended to be made over, a fresh, new look by re-dressing and re-finishing the same, whatever may the nature of the goods need.

Keller's Cleaning & Pressing Establishment
'Phone 857-J 125 Park Ave.

Plainfield Savings Bank

SOUND ADVICE

START A BANK ACCOUNT

Copyright 1909, by C. E. Zimmerman Co.—No 45

If you were to ask advice of every successful man in the world, he would tell you to have a bank account.

4 Per Cent. Interest

Wind Up Your Whizz Buggy and Run Down

The Standard Tire-Vulcanizing Co.
118 Madison Ave. Jackson Building.
It's No. 419.

Automobile Tire Repairers.

Tires Relined, Retreaded, Renewed, Rebuilt and Repaired, "the modern way."

MOTORCYCLE and BIKE TIRES REPAIRED.

Sectional Work. Modern Repair Process.

. . . A Shrine for Honk Honk Pilgrims . . .

Satisfactory Prices. Workmanship Guaranteed.

DELIGHTFUL EXCURSIONS

Sunday, Sept. 11th,

$1 Lake Hopatcong **$1**

Children 50c.

Special Train leaves Plainfield at 9.50 a. m

MAUCH CHUNK

$1.50 | CHILDREN 75 CENTS | **$1.50**

Glen Onoko and the **Switch-Back**

Special Train leaves Plainfield 9.18 a. m wf

Up the HUDSON
SPECIAL EXCURSION
TO
West Point and Newburg
EVERY WEDNESDAY
Until September 14th, Inclusive
Via New Jersey Central
AND
Albany Day Line Str. "Albany"
Direct Connection at Jersey City Station.

$1.55 Train Leaves Plainfield 8 a. m. **$1.55**

CHILDREN 75 cents 9 3 7 10 13

No Safer Investment Than a Savings Account

Borough National Bank Book

$ Economical Conservative Management

4% Compound Interest
33 Somerset St.
NORTH PLAINFIELD

Fresh Dressed Poultry.

Broilers, Fowl or Spring Ducks right off our own Farm. Prices reasonable. We invite inspection of dressing. No scalding, all DRY PICKED, PINNED, SINGED and CLEANED perfectly inside. Deliveries Tuesdays and Fridays. A trial is solicited. Drop us a card.

Grace Poultry Farm
Somerville, N. J.

AT
"THE FOUNTAIN"
Banana Splits
Sundaes a la Mode
CRANE'S PHILADELPHIA ICE CREAM BRICKS
T. S. Armstrong
THE APOTHECARY Cor. Park and North Aves.

FLANAGAN ADDRESSES THE RAHWAY VOTERS

Rahway gave Judge William N. Runyon, candidate for the Republican congressional nomination, a great ovation last night when he addressed its voters at the auditorium in that city. Former County Attorney C. B. Ward acted as chairman and other representative citizens on the platform were William H. Randolph, W. H. Madison, H. Gore Kelly, Peter Tillman and Silas K. Combs. The Rahway fife and drum corps helped to enliven the occasion.

For fully an hour the Judge addressed the voters, and in his usual forceful and eloquent manner discussed the political issues. He devoted some time to the consideration of the question, and explained just what the Republican party has done and intends to do to conserve the natural resources of the country. He paid a tribute to President Taft, and declared that if nominated and elected to Congress he would do his share in helping the President carry out the pledges of the party and advance the interests of the country. He stated that he supported the platform of the last National convention and for the fulfillment of all the pledges and obligations therein contained. Frequently during his discourse the judge was interrupted by applause.

Former Assemblyman Crowther, of Perth Amboy, had been announced to speak, but at the last moment he sent a telegram saying that he would be prevented from doing so by sudden illness in his family.

Today, Judge Runyon is touring through Morris county. He plans to devote his entire time during the remaining days of the primary campaign to meeting the voters in the three counties.

MRS. HENRY MILLER PASSES AWAY AT AGE OF 76.

Mrs. Caroline O. Miller, wife of Henry Miller, aged 76 years, died this morning at the home of her daughter, Mrs. C. O. Bogardus, 1120 Putnam avenue. Although Mrs. Miller had been an invalid for a long time, she had only been seriously ill for the past thirteen weeks. She was born in New York city and was the daughter of the late Mr. and Mrs. J. B. Ginochio.

Mrs. Miller had been a resident of Plainfield twenty-six years. She was an Episcopalian and when able attended the services at St. Stephen's church. The funeral, which will be private, will be held from the home of Mrs. Bogardus, Friday afternoon, at 1 o'clock, and it is expected that Rev. Morgan Ashley, of St. Stephen's church, will officiate.

LOCAL STOCK COMPANY WILL PRESENT "ST. ELMO."

There will be a change of bill at The Plainfield theatre, tomorrow, when the stock company will present the play, "St. Elmo," from Augusta J. Evans' well known novel of that name. The acting version is by W. H. Clifford. This play was presented last winter and attracted a capacity audience, and a finished production is assured tomorrow and the rest of the week. Miss Gloria Gallup, who has been making her home here during the summer, will make her first appearance in this production.

The first three days of next week, "The Man on the Box" will be the offering. The concluding performance of "The Three of Us" will be given this afternoon and evening.

Thief Got Away.

A young colored man attempted to rob Sam Meyers' lunch wagon on East Second street at 11:30 o'clock last night, but when detected by the proprietor dropped the few coins he had taken from the till and ran away. No clue as to the identity of the man has been obtained.

Another Wheel Stolen.

Somebody took a chainless wheel from the porch of the Iroquois Hotel last night around 9 o'clock and apparently has gotten away with it. The bicycle was the property of Austin Bittenbender, a guest at the hotel.

—Neuman Bros. will display tomorrow 200 baskets of fancy canning peaches, white and yellow variety; Bartlett pears and fancy canning tomatoes.

Mrs. Frank Mobus, Sr., Frank Mobus, Jr., and Miss Lina Mobus, of Watchung avenue, left yesterday for a month's vacation at Asbury Park and Ocean Grove.

—Use Press Want ads. They pay

'PLAINS AND FANWOOD.

No trace has been found as yet of Dominick Morello, who "shot up" the Italian settlement on Hunter avenue, Sunday night. A wararnt has been sworn out for his arrest and the police of Newark, Jersey City and New York have been asked to look out for the man.

The Board of Registry met yesterday in the town rooms. After organizing, the work of canvassing the township for voters was begun.

Mrs. George L. Dunn and children, of Front street, have returned from a visit with relatives and friends at Rahway.

Rev. Mr. Hollingshead, of the Methodist church, is spending his vacation with relatives and friends in Ohio.

Mr. and Mrs. William S. Corey, of Park avenue, have been entertaining friends from New York over Labor Day.

The weekly prayer and praise meeting of the Baptist church will be held tonight in the church parlors.

Miss Lillian Hoyt, of Brooklyn, has been visiting Mrs. Charles Haberly, of Front street.

Mrs. Augusta Miller, of Front street, was the guest yesterday of Newark friends.

Gifts for the Public Library.

At the September meeting of the directors of the Plainfield Public Library and Reading Room, last night, the gift of four books from F. C. Jennings, the author, was reported, also seven steel engravings of the Raphael cartoons from Miss Caroline Haviland. The secretary was directed to extend the thanks of the board for these kifts.

The Fanwood borough Republican ticket contains the names of Burton P. Hall for freeholder nomination, and Dr. F. W. Westcott for county committeeman. The Democratic ticket contains no names.

Kenneth Miller, of Union Theological Seminary, will have charge of the services at Hope chapel on Sunday.

MONEY TO LOAN

When a small or large sum of MONEY is needed why not consult us? Our reputation as RELIABLE BROKERS for the people has been made by HONORABLE DEALING and COURTEOUS TREATMENT. Our business is loaning money upon furniture, pianos, etc., without being disturbed, each customer receiving a written statement showing amount advanced, number of payments to be made, and the DISCOUNT if paid before full time. Everything explained at our office or representative will call and give all particulars upon request.

Household Loan Co.,
148 EAST FRONT ST., PLAINFIELD, N. J.
Office Hours 8 A.M. to 6 P.M.

WM. SCHORB & CO.
Plainfield's Second-Hand Furniture Store
Household Goods Bought and Sold.
That Par or Set!
We mean the one you wish to sell!
You mean the one we have for sale!
Courteous and liberal treatment to all.
Drop in.
Prompt response if you write or 'phone.
120 Madison Ave., Jackson Bldg.
Telephone 1064-M 2

Auction Rooms
The Murray Auction and Brokerage Rooms, cor, Park Ave. and 4th street, near C. R. R. station dealers in Real Estate, Furniture, Modern and Antique, Bric-a-Brac, Silverware, Jewelry, Musical Instruments. We buy anything and everything in good and clean condition, and repair lame furniture. 18 years experience in buying and selling and conducting auction sales. Tel. 666.
A. MURRAY,
3 14 tf Auctioneer.

Watchung Express Co.
Incorporated.
120 Madision Ave. Tel. 1064-M-2
All Orders Promptly Attended To.

A. M. RUNYON & SON,
UNDERTAKERS.
402 Park Avenue. Telephone No. 46. Office open day and night. Office of Hillside Cemetery.
New York Office—50 Great Jones St. Tel. call 3345-Spring.
New York Embalmers License—1220. New York Registered Licensed Undertaker No. 315.

H. DE MOTT
UNDERTAKER.
56 Somerset St. 'Phone 1128-W

established 1872.
P. CASEY & SON.
UNDERTAKERS AND EMBALMERS
Office 116 Park Ave., Tel. 884-w. Res., 417 W. 2d St., Tel. 903-r. Office open day and night. N. Y. office 10 E. 125 St., Tel. 2094 Cramercy

R. J. BOURKE
Funeral Director.
Tel. 1532-W. 410 Madison Ave.

Chas. L. Stanley,
159 East Front St. Phone 928
Headquarters for choice Cut Flowers and Potted Plants.
Floral design work a specialty.
33,000 feet of glass. South Ave

L. L. MANNING & SON.
STEAM GRANITE WORKS.
Corner Central Ave. and West Front St. Opposite First Baptist Church.

DIED.

MILLER—At her late residence, 1120 Putnam Ave., on Wednesday, September 7, 1910, Caroline O., wife of Henry Miller, aged 76 years.

Funeral private. 9 7 2

RINK—On Tuesday, September 6, 1910, Clarissa, daughter of Isaac and Gertrude F. Rink, aged 17 years.

Funeral service at the residence of her parents, 966 West Fifth St., on Friday, September 9, at 2:30 p. m. Relatives and friends are invited.

Classified Advertisements

Rates for advertisements under this heading one cent a word for first insertion, one half a cent a word for consecutive insertions of the same advertisement running for less than one month, one month, fifty cents a line (6 words to a line), double rate for advertisement set in capitals.

No advertisements received for less than ten cents.

Copy for death and marriage notices and classified advertising accepted up to 2:30 p. m.

THE DAILY PRESS is not at liberty to give any information regarding advertisements that require an address in care of this office. Persons answering these ads. should mail or leave answers as stated in advertisements.

Situations Wanted—Female.

WANTED—By a young girl from the West, Indies; a place as chambermaid and waitress, or chambermaid and child's nurse. Apply 452 West Eighth St. 9 6 tf

POLISH girl wants position at general housework. 655 S. Second St. 9 7 3

POLISH girl (green) wants position at general housework; also laundress wants work by the day. 552 West Second St. 9 6 2

WANTED—A position by a young lady as an assistant bookkeeper and general office work. Address I. E., care Daily Press. 9 6 2

POLISH girl wants position at general housework. 215 Muhlenberg place. 9 6 3

WANTED—Dressmaking and sewing to do out. Mrs. Fosbre, 661 Essex street. 9 6 3

LADY would like employment for evenings as companion to invalid or elderly lady; or as secretary. Address S. D., care Press. 9 6 3

Rooms and Board.

DESIRABLE front room and board to let; all conveniences; small private family. 2 Washington Ave. 9 1 tf

PLEASANT furnished rooms; reasonable. 23 Manning Ave. 9 6 6

FURNISHED room to let; all improvements. 237 E. Second St. 9 6 6

TO RENT in private family, nicely furnished hall-room; steam heat; use of bath and telephone; central location. Address M. I., care Press. 9 3 3

ROOM on first floor, with private door; suitable for office of any kind; gas and heat; 124 Elmwood place. 9 1 6

ONE single and two double rooms, with excellent board; near station. The Plainfield, 515 Park avenue. 8 24 tf

PRIVATE family can accommodate one or two boarders. Address M. L., care Press. 9 7 6

FURNISHED room with board; table board. Telephone 418-L. 440 W. Front St. 8 29 1 mo

FOR RENT—In a private home, centrally located, a large third-story front room; steam heat and gas. Address G. H., care Daily Press. 9 7 6

DESIRABLE rooms to let with board; hot water heat. Miss Kline, 21 Sandford avenue. 8 24 tf

THREE nicely furnished rooms with private bath; also two rooms with bath; single and double rooms with board; table guests accommodated. Apply 132 and 134 Crescent avenue, Mrs. Waldorf. 8 18 tf

GOOD accommodations; low rates; Boyce's Hotel, 97 Somerset St. tf

CONNECTING rooms, with board. Mrs. Hellstrom, 312 East Seventh street. 4 6 tf

TO LET—Light, airy, furnished room; all improvements. Inquire 334 East Fifth street. 3 5 tf

FURNISHED rooms, light and airy, in nice neighborhood, near centre of town. 225 East Fifth St. tf

PEACHES
BARTLETT PEARS
This Is the Week for Canning
and we have elegant Fruit
and the prices are right.
NEUMAN BROS.
---GROCERS---
Watchung Ave. and Fifth Street

MONO
Fireproof Storage Warehouse.
Separate Rooms, Fireproof Partitions. Clean, Dry, Secure.
Inspection Invited—Open 8 a. m. to 6 p. m.
FURNITURE REMOVED WITH CARE.
Telephone 522-W. Opposite freight depot.

Help Wanted—Female.

The State Trust Company desires to engage the services of a competent stenographer. Applications should be made to the company in writing and should state references and experience.

LACE RUNNERS AND FINISHERS WANTED. ALSO LEARNERS TAKEN; STEADY WORK ALL YEAR ROUND. APPLY NAT LEVY & CO. 339 WATCHUNG AVENUE. 6 2 tf

WANTED—Millinery apprentices wanted. Apply A. E. Force & Co. millinery department. 9 2 tf

WANTED—Immediately; a capable girl for general housework in family of three; no washing or ironing. Apply 910 Madison Ave. 9 6 2

WANTED — Girl for general housework; small family; good wages. 331 East Seventh St. 9 6 3

WANTED—A good white girl for general housework. Call 23 Vine St. 9 6 3

WANTED — Experienced white girl for general housework; two in family; no washing. Apply with reference 961 W. Seventh St.

POLISH girl, experienced, wanted in small family; good wages. Mrs. Keller's agency, 22 Somerset place, Phone 196-W. 9 6 3

GOOD trustworthy girl for general housework; 3 in family. 111 East Ninth St. 9 6 3

WANTED — A first-class cook; best of references required. Call 537 E. Front street, evenings. 9 6 2

ASS'T BOOKKEEPER wanted; must be good penman. Adelberg's, 129 E. Front St.

WANTED—A middle aged woman to take entire charge of infant. Call after seven o'clock p. m. 1203 Putnam Ave. 9 7 6

WANTED—First-class chambermaid and waitress; colored; good reference. 167 Crescent Ave. 9 6 3

YOUNG girl for general housework. Apply 676 West Eighth St. 9 7 2

WANTED — Girl for general housework. Apply 941 Kensington avenue. 9 6 3

GOOD plain cook wanted; white; no washing. 105 Rockview Ave. 9 1 tf

WANTED—Maid for general housework. 1220 Park Ave. 9 6 3

EXPERIENCED saleslady wanted in cloak and suit department. The Plainfield Credit Outfitting Co., cor. Front and Somerset Sts. One flight up. 9 6 3

COOKS, waitresses and general houseworkers wanted at once. Mrs. Keller's agency, 22 Somerset place. Phone 196-W. 8 25 1 mo

Employment Agency.

CENTRAL Employment Registry, 430 Watchung Ave., phone 1347-L. We endeavor to supply only reliable help, and have a constant demand from first-class families for those with good references—men and women. 9 2 1m

EMPLOYMENT Agency, Mrs. Keller, 22 Somerset place, the oldest and most reliable, (all nationalities). 'Phone 196-W. 7 1 tf

Real Estate Wanted.

VACANT LOTS WANTED IN EXCHANGE FOR IMPROVED PROPERTY; GIVE FULL DESCRIPTION AND PRICE. ADDRESS EXCHANGE, CARE PRESS. 9 1 tf

Miscellaneous.

THE EXCHANGE, No 325 West Front street. Tel. 901-R. Largest display in furniture, rugs, bedding and general household goods in the city. Cash or liberal credit. An honest man's promise to pay—that is all we ask. 1 5 tf

PHOTOGRAPHS taken in the home; portrait work of children a specialty. N. S. Wardner, 610 Division St. 'Phone 100-W. 6 20 tf

H. H. BUTLER, D. V. S.—Pet animals a specialty. OFFICE AT GORMLEY'S Riding School, Kensington avenue, near Putnam. Telephone 194 (cut out for reference). 1 8 tf

AT Mme. Frederics, Gowns, frocks, etc., will be made for half price during August and September. All work ready on time. Only high-class work turned out. Phone 412 L. 48 Crane place. 8 4 2m

WM. C. BURKE & BROS., moving vans and storage; furniture removed city or country. Office, care of Tabscott Bros., 138 North avenue. Tel. 753. 8 13 1 mo

CHILDREN'S dresses made to order. 430 Watchung Ave. 9 6 3

STORE your furniture with the Plainfield Storage Company; reasonable rates. Orders left for moving vans. Nagle's, Front and Grove Sts. 1 7 tf

HIGH-GRADE upright pianos bought for cash or taken on sale at 5 per cent. commission; bargains guaranteed; $50 up. Call New Jersey Piano Co. 315 W. Front street. 8 26 1 mo

BEFORE selling your furniture see Latourette, 16 West Front St. tf

TURN in your old auto tires for new ones at the Plainfield Auto Tire Co., 407 Watchung avenue. 8 21 tf

P. H. LATOURETTE, auctioneer, sales promptly attended to; satisfaction guaranteed. 326 West Front street. 2 10 tf

Real Estate Agents.

REAL ESTATE for sale or rent. Edmund Rushmore. 212 Park avenue; also Singer building, New York. 5 16 tf

THOSE desiring to own a farm should consult one who has been selling farms for years, and he is yours truly, William Henry Rogers, 136 Park avenue, Plainfield. Telephone 44. tf

REAL ESTATE for sale, rent and exchange. Insurance in strong companies at lowest rates; money loaned on real estate. Thickstun & Emmons, 197 North avenue. tf

Help Wanted—Male.

BOY WANTED—For general office work; over 16 years; grammar school education. Apply Q. M. S. Co., Clinton Ave. and West Front St.

WANTED—A butler. Timpson, 1045 Hillside Ave. 9 6 tf

WANTED—Gardener, with greenhouse experience; permanent employment for good man. 924 Field avenue. 8 30 tf

Wanted Miscellaneous.

WANTED—Blacksmiths to look over our stock of hoof pads and solid carriage tires. Plainfield Auto Tire Co., 407 Watchung Avenue. 6 21 tf

WANTED — Gentleman's saddle; good condition; give price. Address Cheap. Press office. 4 30 tf

Help Wanted Male and Female.

WANTED—Middle aged couple; the woman to act as housekeeper. Apply 431 Park avenue. 9 6 tf

For Rent.

FOR RENT — Ten-room corner brick house; all improvements; September first. Call 439 West Sixth St. or 111 West Fifth St. 8 19 tf

NEW six-room house for rent; all improvements; Arlington avenue. E. Beys. 8 16 1 mo

TO LET—8-room house with all improvements. Apply 607 Berckman street. 8 25 12

TO LET—Two apartments. No. 314 East Front street; every modern improvement; 5 minutes from center of town. C. D. Manning, 183 North avenue. 8 23 tf

FOR RENT—6-room house; city water; $15. Laramie road; Beys. 8 24 1 mo

TO LET—8-room dwelling and barn, No. 316 East Front street; all improvements; 5 minutes from center of town. C. D. Manning, 183 North avenue. 8 23 tf

FOR RENT—New 11-room house; all improvements; near St. Mary's College; $30. Geo. Strathie, R. D. 4, Somerville. 9 3 3

FOR RENT — New, artistic, healthy homes; 715 Midway; 7 rooms, inc. bath, $22; 722 East Second St., 7 rooms, inc. bath $30; 738 East Second St., 8 rooms, inc. bath, $35; all improvements; lawns and gardens. L. V. Randolph, 741 East Front St. 9 2 7

TO LET—Four rooms in select neighborhood; teachers preferred. 420 West Fifth St. 9 6 6

TO LET FURNISHED—Finely furnished brick residence; Prospect Ave.; 11 rooms, bath, conservatory, laundry, steam heat, electric light, piano, telephone, garage; plot 110x200; rent reasonable to careful and responsible party. Address Owner Everett House, Sparta, N. J. 9 6 5

TO LET—Three rooms with or without furnishing; all improvements. T. B. Titsworth, Babcock Bldg. 9 6 3

HOUSE TO LET 1424 Willever St.; 5 rooms to let. 306 E. Fourth St. Geo. Fisher, 224 Manson Pl. 9 7 tf

TO LET—Part of house; 6 rooms and bath; or entire house, 9 rooms, basement, garden. 543 W. Front St. 9 7 2 w f

FOR RENT—Sept. 1; 971 West Fifth street; 7 rooms and bath; all improvements; $22.50. Reis, 131 West Second street. 9 2 5

APARTMENTS to let in the new Madison and Stillman buildings. Apply Wm. M. Stillman. 8 22 tf e o d

TO LET—5-room cottage at South Plainfield; $10 per month. Brookside Farm, South Plainfield. 9 3 3 s w s

TO LET—Nice, large, pleasant furnished room, with board for two. Apply 35 Grove street. 9 6 3

TO RENT—Best section of Netherwood; 11-room new modern house; now occupied by owner; possession at renter's convenience. Address Rent, care Press. 8 22 12 e o d

TO LET—6-room house; all improvements. Apply 722 East Seventh street. 9 3 6

THREE rooms to let; all improvements; in exchange for meals; at 424 West Front street. 9 3 3

TO LET—Three unfurnished rooms for light housekeeping; improvements. 418 E. Sixth St. 9 3 3

TO LET—House, 984 Hillside, near Prospect Ave. 8 30 tf

FOR RENT—For six months, thirteen-room, attractive, modern furnished house, with barn; best location. Address House, care Press. 9 3 tf

FOR RENT—9-room house, handsomely decorated throughout; electric, gas and heat in every room; open plumbing, large reception hall; lot 50x185, with barn; excellent location; Prospect place, near Washington avenue. See Mr Vanderhoef at Woodhull & Martin's. 6 10 tf

TO LET—New house six rooms, all improvements; 221 Leland avenue. Apply 719 Richmond street. 8 1 tf

TO LET—Half of house; 7 rooms; improvements; newly painted and papered; centrally located. Inquire Neuman Brothers. 4 12 tf

THE finest apartment in town to let; double floors, hot water heat and all decorated; 6 rooms and bath. Emerson and Second street. 4 13 tf

TO LET—Flat, Jackson building. Inquire Fred Endress, 941 West Sixth street, or janitor. 5 11 tf

Wanted to Rent.

3 OR 4 UNFURNISHED rooms or small flat wanted. Address H., this office.

WANTED—Three or four furnished or unfurnished rooms for light housekeeping; centrally located; all improvements. Address Y. Z., Daily Press. 9 7 3

For Sale or To Let.

FOR SALE OR RENT—7-room house; all improvements; $25. Apply D. F. Dugan, 511 E. Seventh St. 9 3 tf

FOR SALE OR RENT—At sacrifice; 725 Hobart avenue and other properties. Doane & Van Syckel, 207 North avenue. 8 13 tf e o d

Situations Wanted—Male.

YOUNG married man wishes position as chauffeur; drive any gasoline car. Address P. C. Meyer, New Market, N. J. 9 6 3

ALL-AROUND man wants position in private family. 304 Fillmore Ave.; best reference. 9 7 3

PRINTER wants position; prefers press room work. Address Printer, care Press. 9 3 3

YOUNG man (20) wishes position in store or office; will make himself useful at anything. Address B. C. T., Press office. 9 6 3

BOY wanted. Adelberg's, 129 E. Front St.

YOUNG man, can operate and repair gasoline car, desires position; references. Write or call 524 West Second St. 8 31 6

For Sale.

FOR SALE—At a bargain a high Amesbury trap, red running gear, tan upholstering. 761 Kensington avenue. 5 12 tf

FOR SALE—Lots on Union street, near Arlington avenue; also lots on West Seventh street; convenient to trolley. J. T. Vail. 9 27 tf

FOR SALE—At the Plainfield Glove Store, 58 Somerset street, a fine real kid glove embroidered, in tans, black or white. H. Texier. 1 3 tf

A FEW more motorcycle tires left at $6 each. Plainfield Auto Tire Co., 407 Watchung Ave. 6 21 tf

FOR SALE—6-room house, with store. 304 Grove St. 9 6 1m

FOR SALE—One month's day tuition or three months' night tuition in a local business college; $7. Address L. D., Plainfield Press. 9 6 3

FOR SALE—Choice broilers and spring ducks. Netherwood Farm, Tel. 1379-W. 9 6 tf

FOR SALE—Handsome bay driving horse; sound and kind; can step very fast. John C. Dilts Park Hotel Stables, Dunellen, N. J. 9 6 6

ON account of giving up housekeeping, I will sell my Craftsman furniture for one-half price; been used 10 months; must know this week. 848 Berkeley Ave., Netherwood. 9 6 4

FOR SALE—Cigar and bootblack stand, with all equipment. Address Bargain, care Press. 9 7 6

HORSE for sale. Apply Eastern Bottling Co. 9 6 3

OLDSMOBILE for sale; $65; in good running order. Call Wm. Terry, Washington avenue, beyond Greenbrook road, Dunellen. 9 6 3

FOR SALE—Family horse; kind, sound and gentle; suitable for lady or children to drive. Address H. this office. 9 6 3

FOR SALE—Three acres fine corn at Potter station. W. T. Day, Oak Tree, N. J. 9 6 6

FOR SALE—Bay horse, fifteen hands, sound condition. Inquire of Peter Alexander, 90 Somerset St. 9 7 3

FOR SALE—A well bred carriage horse; splendid animal for ladies' use; price $150; not afraid of trolleys, autos, or trains; ask to see "Major" at Netherwood Farms, Front St., care Mr. Lindsay. 8 31 6

FOR SALE—Horse, harness, two-seated trap and top wagon; cheap. 759 Midway. 9 6 4

OLD papers for sale; put up in packages of 100 copies for 10c. Apply at this office. tf

Lost and Found

LOST—Pair of eyeglasses on Aug. 22. Finder rewarded at this office.

LOST—On Sept. 5th, at Scotch Plains, N. J., a one-inch bar pin, with diamond setting at one end; reward if returned to this office. 9 7 3

LOST—A black silk scarf, Tuesday night at trolley station; reward if returned to this office. 9 7 3

LOST—Tuesday, on main line trolley, going west, at 3:15 o'clock, a gray linen coat with large dark pearl buttons, suitable reward at this office. 9 7 2

LOST—Light brown water spaniel, about four months old; answers to name of Princess; return to 922 Putnam Ave. and get reward. 9 6 2

LOST—On Monday evening; a Sigma Delta Phi fraternity pin; reward if returned to this office. 9 6 3

Money to Loan.

MONEY TO LOAN on bond and mortgage. Mulford, opposite depot. 12 28 tf

MONEY TO LOAN on bond and mortgage. Charles L. Moffett, attorney, Woodhull & Martin building. 6 9 tf

MONEY to loan on bond and mortgage. J. T. Vail. 4 9 tf

MORTGAGES placed on good security. Francis J. Blatz, First National Bank Building. 8 21 tf

$25,000 TO LOAN at 5 per cent. in sums to suit, on good mortgages. Elston M. French, 171 North avenue. 9 19 tf

PAPERING THE HOUSE

When a Weak Play Appears In a New York Theater.

PROPPED BY FREE TICKETS.

The Judicious Distribution of "Complimentaries" by the Manager Secures Well Dressed Audiences and Saves the Appearance of a "Frost."

Long before the curtain goes down at the end of a new production the manager has decided, nine times in ten, whether he has a success or not. But he does not mean to be caught napping in either event. If he believes the play is a "frost" or even a semi-success the house for the next few nights must bear every outward evidence of prosperity.

In other words, he must "buck the line" of adverse criticism by "papering the house." For a week at least he must make a "front" in the orchestra chairs, no matter if there is desolation in the box office. Let him make the public believe the new piece has attracted a large number of patrons for six or eight performances and there is a chance of enough business to prop up a forced run of a few weeks, which may help things on the road. This means that "paper" or free tickets must be judiciously distributed.

Every manager of a theater has a large circle of friends. This may be due partly to his possession of a genial personality, but undoubtedly the business he is in has in itself an attraction for many. A majority of these people will accept passes when they are offered; some are not above asking for them, while still others—but these are rare—will buy tickets when complimentaries are not tendered.

When the manager has a play that is in danger of going to pieces for lack of patronage he sends tickets to all these friends of his and whenever possible obtains a promise that they will be used by the persons to whom he gives them. It is not difficult to extract such a pledge. Being on terms of more or less intimacy with the manager, the favored ones know he will be likely to see them in the theater or if they are not there that he will take note of those who do not use the tickets. He keeps a record of the seat numbers opposite the names of those who should occupy those particular chairs and can tell at once when his hospitality has been abused.

Another class which sees many plays in New York city gratis is to be found in department stores. Nearly every director of a theatrical company—as distinct from a theater manager—is on cordial terms with the heads of departments in large retail mercantile establishments. Each of these heads will accept from six to a dozen pairs of tickets occasionally to distribute among his subordinates.

Often it is possible to get rid of 200 tickets or more in a day in this way, and when this is repeated in four or five stores the manager is sure of the attendance of an appreciable number of well dressed young women in the newest millinery and style of coiffure, each with a respectably attired cavalier and all on their best behavior. These people may not be ultra fashionable, but they will not disgrace their environment.

Unless the theatrical man is acquainted with the department heads, however, it is not an easy matter to give away tickets in such an establishment. The average clerk in a large store, especially of the feminine gender, is suspicious. She does not understand such open handed generosity, and there must be a lot of explanation to convince her that in offering something for nothing the manager has not some sinister design. As for the male clerks, if he gives them any directly they are sure to tell every one what a pull they have with the manager and pester him for tickets ever afterward, particularly when he has a success, with the free list absolutely suspended.

It is far less of an undertaking to buy a hundred dollars' worth of low priced goods than to make a present of two tickets apiece to a dozen persons behind the counter. The telephone girls, stenographers and manicurists look askance at free tickets from a stranger, although when their confidence is won they will generally accept them with due gratitude.—Theater Magazine.

Purdie's Panacea.

Tom Purdie, an old manservant in Sir Walter Scott's household, used to talk of the famous "Waverley Novels" as "our books" and said that the reading of them was the greatest comfort to him.

"Whenever I am off my sleep," he confided to James Skene, the author of "Memories of Sir Walter Scott," "I have only to take one of the novels, and before I have read two pages it is sure to set me asleep."

Plenty on Hand.

"Have you ever wondered about your husband's past?"

"Dear me, no. I have all I can do in taking care of his present and worrying about his future."—Boston Herald

Domestic Note.

"I've noticed one thing."

"And what is that?"

"When one gets loaded it's usually his wife who explodes."—Birmingham Age-Herald.

Our own anger does us more harm than the thing which makes us angry. —Sir John Lubbock.

Every Gain in Population

in the territory served by the

Public Service Corporation of New Jersey

means increased earnings for its traction, gas and electric systems, all of which is being reflected in the increasing demand for its securities.

Fidelity Trust Co.

NEWARK, N. J.,

recommends these securities as adapted for the purposes of the large or the small investor, who is looking for

1. Absolute security of principal
2. Good dividend returns.
3. The likelihood of increase in value.
4. A present low price.

Send for particulars and quotations
Bond Department or
Telephone 1932 Market.

COWPERTHWAIT'S
"RELIABLE"
Carpets and Furniture
EVERYTHING FOR HOUSEKEEPING
"OVER HALF A CENTURY IN BUSINESS."
73 & 75 MARKET ST. NEWARK, N.J.

FEATURES: "The Portland Range," the KING of Ranges.
Cowperthwait Sanitary Bedding—Our Own Production.
The Old Reliable Sewing Machine—Sold on Easy Payments.

READY!
The Pick of FALL'S Latest, Most Attractive and Worthiest Ideas in
FURNITURE,
Carpets, Rugs,
and Everything ELSE for Housekeeping

Newest Patterns-but the same OLD Standard of LOWEST PRICES and the EASIEST TERMS known to the Furniture trade

Every Price in Plain Figures. Pay Cash and Take 10% Off, or, Use Credit and Take a Year or More to Pay.

COWPERTHWAIT AND VAN HORN COMPANY
FOUNDED BY AMOS H. VAN HORN

Tell Us Your Last Year's Furnace Troubles

'Phone Call or Write

Then let us put your heating system in first-class condition at once. To attend to this now will mean a comfortable house when the first chilly weather comes, and possibly a big saving in your coal bill.

HOW IS YOUR PLUMBING?

This is another vital matter. Both your health and that of your family depends upon the condition of your plumbing. Let us talk these two things over with you now.

We also install new plumbing and heating systems, as well as doing repairing of all kinds. Have us estimate on your work. For—

Our prices are as low as possible for the highest quality work.

A. M. GRIFFEN
119—123 East Front Street Plainfield, N. J.
Two 'Phones 6—214

ADVERTISE IN THE DAILY PRESS

COAL DEALERS.

JOS. HARRIGAN
OLD COMPANY'S LEHIGH COAL
929 South Avenue
Telephone 195.

A SQUARE DEAL to the Consumer

is what I am giving to ALL who purchase their Coal of me.

I am selling the very best grades of LEHIGH COAL, full weight, well screened and as free from slate as it is possible to obtain it.

My price is as low as consistent with high grade coal and a square deal.

A trial order will convince you.

'Phone 1569
Rich'd Parrott, Jr.
686 South Second St.

TenEyck & Harris,
Dealers in
LEHIGH VALLEY COAL
Office: Rowley's Drug Store, 218 West Front Street. Telephone 548-w.

Coal Coal
I have on hand some very fine Hard and Medium Coal. All kept under sheds. Pea Coal.
25 cents a ton reduction on cash orders.
L. A. RHEAUME
148 East Fourth St. Telephone 80-W
Yard, 674 South Second St. Telephone 231

GEORGE O. STEVENS
747 West Front St.

R. L. CLINE
(Successor to C. H. Ruggs & Co.)
Best Quality Lehigh Coal
Yard and office 430 West Third St. Tel. 82

TenEyck & Kelley
Successors to Keeley Co.
COAL
741 SOUTH AVE. Tel. 1155

New Jersey Central

Trains Leave Plainfield.

For New York—2.10, 3.41, 5.41, 5.36, 6.00, 6.27, 6.55, 7.25, 7.28, 7.45, 7.46, 7.55, 8.00, 8.11, 8.30, 8.36, 8.43, 9.29, 9.59, 10.55, 11.52 a. m., 12.00, 12.19, 12.42, 1.09, 1.27, 2.32, 2.44, 3.09, 3.50, 4.12, 4.33, 5.53, 6.29, 6.45, 7.09, 7.33, 8.27, 9.27, 9.40, 10.15, 10.36, 11.28 p. m. Sunday—2.10, 3.41, 5.41, 7.23, 7.58, 8.52, 9.34, 9.45, 10.32, 11.52 a. m., 12.40, 1.09, 1.24, 2.01, 2.41, 3.09, 3.24, 4.29, 5.41, 6.35, 6.48, 8.13, 8.27, 8.35, 9.42, 10.28, 10.36 p. m.

For Newark—5.36, 6.27, 6.55, 7.07, 7.28, 7.46, 8.11, 8.36, 8.43, 9.29, 9.59, 10.55, 12.00 a. m., 12.42, 1.27, 2.32, 3.09, 4.12, 4.43, 5.53, 6.29, 7.38, 8.27, 9.40 p. m. Sunday—7.23, 8.52, 9.34, 9.45, 10.32 a. m., 12.40, 1.24, 2.01, 2.41, 3.24, 4.29, 5.41, 6.48, 8.13, 9.42, 10.36 p. m.

For Easton, Bethlehem, Allentown and Mauch Chunk—11.23 p. m. 5.18, 8.17, 9.43 a. m., 2.00, 5.23, 5.46, (6.37 p. m., Easton only). Sundays—5.45 a. m., 1.58, 5.46, 7.06 p. m.

For Wilkesbarre and Scranton—5.18, 9.43 a. m., 5.46 p. m. Sundays—5.45 a. m., 5.46 p. m.

For Long Branch and Asbury Park, etc., 3.41, 7.46, 10.55 a. m., (1.27 Saturday only), 4.43, 5.53, 11.28 p. m. Sundays—3.37, 8.52 a. m., 3.24, 8.13 p. m.

For Lakewood and Atlantic City—3.41, 9.29 a. m., (12.42 Saturdays only), 1.27, 3.09, 3.50 p. m. Sundays—(7.23 Lakewood only), 9.45 a. m., 2.01 p. m.

For Philadelphia—7.13, 7.39, 8.45, 9.13, 10.43 a. m., 12.13, 12.42, 1.39, 2.14, 2.45, 5.13, 6.44, 7.43, 8.50, 9.46 p. m., 1.20 night. Sundays—5.45, 8.45, 9.53, 10.39, 10.43, 11.42 a. m., 12.42, 1.44, 2.45, 3.42, 4.55, 5.39, 6.44, 7.43, 8.50, 9.46 p. m., 11.25, 1.20 night.

For Baltimore and Washington, Daily—8.45, 10.43 a. m., 12.42, 2.45, 6.44, 7.43 p. m.

W. G. BESLER, Vice Pres. & Gen. Mgr. W. C. HOPE, Gen. Pass. Agt.

For $1.50

per month we will clean and press 4 suits and one overcoat. Call for them and deliver the same. Payable $1.50 per month.

Repairing and altering neatly done
Suits to order $20 and up.

Howard W. Cobbs
(Successor to Leslie M. Cobbs.)
146 E. 5TH St. 'Phone 461-L
near Woman's Exchange.

Kindling and Grate Wood
Cedar Posts and Bean Poles. Prompt deliveries. Orders received at
89 SOMERSET STREET.
JOHN MOBUS
P. O. Box 320. Telphone 19-F-42.

ALEX. LUSARDI,
Foreign and Domestic Fruits, Choice Confectionery, Nuts, Cigars, etc.
211 W. Front St. Tel. 507-W.

EDUCATIONAL.

The Hartridge School
West Seventh Street, corner of Arlington Avenue.

A Private School carefully graded throughout. Number in each grade limited.

WILL RE-OPEN SEPTEMBER 26

Kindergarten.
In charge of two teachers.

Elementary Department.
For girls through the seventh grade. For boys through the fourth grade.

Boys' Department.
In charge of Master. For boys above fourth grade.

Academic Department.
Five grades—General course and College Preparatory. Special teachers of French, German, Art, Music and Calisthenics.

Gymnasium.
In-door play-room and bowling alleys for rainy days. Large out-door play grounds.

EMEYLN B. HARTRIDGE, A. B., Principal.
8 17 tf

Mr. Leal's School FOR BOYS
will RE-OPEN on
TUESDAY, SEPTEMBER 20TH.
Main school prepares boys for college. Junior Department cares for boys from nine to thirteen years of age.
Teachers all men and all college graduates.
Full information may be obtained from the principal, JOHN LEAL.

PLAINFIELD SEMINARY
A Private School for Girls
Will Re-open on
Thursday, September 22nd
Primary and Academic Departments
College Preparatory
Isabel S. Arnold - Principal

PAINTERS AND DECORATORS.

Take a Look in our Window
and you will be convinced that the latest in interior work—Aerochrome Washable Wall Decoration—is very handsome and effective.

Woolston & Buckle
Painters and Decorators
143 NORTH AVENUE.

THE REASON
I have the confidence of the public is because I never take a contract at a figure too low to enable me to do the work properly and give permanent satisfaction to the customer. It may cost you a little more in the beginning, but a great deal less in the end.

James C. Hansen
Decorator, Paper Hanger & Painter
Dealer in Wall Paper, Paints, Oils, Glass, &c., &c.
141 East Front St. Tel. Call 346

M. WARREN
PAINTER, DECORATOR and PAPERHANGER
85 SOMERSET ST.,
opposite Sangerbund Hall.

Vail
JEWELER AND OPTICIAN
103 Park Ave.,
calls your attention to his
Rimless Glasses.
They Look Good and You See Good.

J. HIMMELFARB,
Ladies' Tailor and
Fashionable Dressmaker
I desire to thank my friends and patrons for their past patronage and to inform them that I have connected myself with Mr. J. A. Fass, of The Paris, 214 West Front street, telephone No. 877-L, where I shall be pleased to serve them as in the past.

JOHN WINZENRIED'S
Storage Warehouse
816-818 WEST FRONT ST.
Separate Rooms—Clean and Dry.
Furniture removed with care.
Tel. 640-R. Residence 312 Lee place.

FURNITURE,
CLOTHS,
STOVES, ETC.
LOUIS KADESH
23 Somerset Street

HOTEL WALDORF
EAST FRONT STREET.
HENRY WINDHAM, Prop.
Gottfried Krueger's Extra Beer on draught. Imported Wines, Liquors and Cigars. Hotel accommodations and private Dining-Room.

G. J. WEINMAN
CAFE
213 Park Ave., Tel. 1527

HOTEL KENSINGTON
NORTH AVENUE
UNDER NEW MANAGEMENT
HOUSE THOROUGHFY RENOVATED
SUNDAY DINNER From 12:30 to 2 P.M. 50c

THE
Hotel IROQUOIS
Conducted on the European Plan
Park Ave. and Second St.

Arrival and Departure of Mails

PLAINFIELD POSTOFFICE.

June 15, 1910.

NEW YORK MAILS.
Arrive—6.30, 8.00, 8.40, 11.45 a. m., 1.30, 2.30, 5.00, 5.30, 8.30 p. m., 12 midnight.
Close—6.30, 8.00, 9.00, 10.30, 11.50 a. m., 2.00, 3.50, 5.50, 7.10, 7.45, 9.00 p. m.

SOMERVILLE AND EASTON.
Arrive—8.40, 10.00 a. m., 12.30, 3.15 and 7.00 p. m.
Close—8.00 a. m., 12.35, 1.30, 4.30, 5.00 p. m.

PHILADELPHIA DIRECT.
Arrive—6.30, 8.00, 8.40, 11.45 a. m., 12.30, 2.30, 7.00 p. m.
Close—6.30, 8.00, 11.30 a. m., 12.35, 2.00, 3.50, 5.50, 7.45, 9.00 p. m.

THROUGH FAST MAIL FOR EAST.
Close—11.50 a. m., 3.50, 7.10 p. m.

DIRECT THROUGH FAST MAIL FOR WEST.
Close—6.30, 11.30 a. m., 1.30, 5.00 and 7.45 p. m.

DIRECT SOUTHERN MAILS.
Close—6.30 a. m., 12.35, 3.50, 5.50, 7.45 and 9.00 p. m.

PENNSYLVANIA, WEST OF EASTON.
Close—6.30 a. m., 12.35, 1.30, 5.50 p. m.

ELIZABETH, DIRECT.
Arrive—8.00, 8.40 a. m., 1.30, 2.30, 5.30 p. m.
Close—8.00, 9.00, 10.30 a. m., 12.35, 2.00, 5.50, 9.00 p. m.

NEWARK, DIRECT.
Arrive—8.00, 8.40 a. m., 1.30, 2.30, 5.30 p. m.
Close—6.30, 8.00, 9.00, 10.30 a. m., 12.35, 2.00, 3.50, 5.50 p. m.

DIRECT MAILS TO SEA SHORE RESORTS DURING SUMMER.
Close—6.30 a. m., 1.00 and 3.30 p. m.

WATCHUNG.
Arrive—1.00, 6.45 p. m.
Close—9.00 a. m., 5.30 p. m.

WARRENVILLE.
Arrive—1.00 p. m
Close—9.00 a. m.

SUNDAY MAILS.
Office open from 9.30 to 10.30 a. m.
Mail closes at 6 p. m.

E. H. BIRD, P. M.

Advertisements
-FOR-
New York Herald,
World, Times, Sun, Journal, Telegram, American
Brooklyn Eagle
—and—
Newark Evening News
Received at
The Daily Press
REGULAR OFFICE RATES

Notice to Owners and Paperhangers
I have bought out a large dealer in wallpaper who had to have money and will sell the stock at from four cents per roll up, or I will paper your rooms for $4.00 up; furnish everything. You will have one-half million papers to select from. Come any time from 7 a. m. to 9 p. m. Saturdays 12 m.

J. NATHANSON,
Painter and Paperhanger
107 Watchung Avenue,
Near Front Street

AUTO TIRES
Repaired and Recovered
All Repairs Guaranteed at
Ira F. Trautman
129 NORTH AVENUE
Telephone 151

SMALLEY BROS.
147 North Avenue.
BUTCHERS
CHOICE MEATS.
GAME IN SEASON.
ROASTING AND BROILING CHICKENS A SPECIALTY.
Orders called for and delivered.
Telephone 88-A.

Central R. R. News Stands.

You can get it at the C. R. R. News Stands, both depots, Plainfield Daily Press and Elizabeth Journal, on sale at both stands, Philadelphia Morning, Evening and Sunday Papers. Largest assortment of Magazines and Weekly Papers in the city. Back numbers procured. Brooklyn Papers, English Publications. Daily and Sunday Papers delivered. Orders left at stand receive prompt attention. Open Sundays.

PERSIAN WEAVERS.

The Way the Carpets Are Made by the Hand Workers.

In describing Persian industries Mrs. Hume Griffith, in "Behind the Veil in Persia and Turkish Arabia," tells how the beautiful carpets of that country are made, of course without machinery of any kind. The warp is stretched on a loom, which is merely a frame. The woof consists of short threads woven and knotted by hand without the aid of a shuttle. When a row is finished it is pressed tightly to the rest of the web by means of a comb inserted into the warp.

"The weaver does not see the pattern as he works, for he sits with the reverse side of the web toward him. The looms are generally kept in an underground vaulted room, often with water running through the center. At each loom three or four workers sit, according to the size of the carpet. Sometimes the workers consist of one man and two children, and occasionally the owner uses boys and girls only for the weaving.

"I sat on the high stool by the side of a tiny girl, whose fingers were working away so fast I could hardly follow her movements. The overseer was walking up and down the room calling out instructions to the workers. To me it sounded a horrible, incoherent jumble, but the children seemed to understand it perfectly.

"The overseer held in his hand a paper, from which he was apparently reading out instructions. It was something like this:

"'To No. 1, three blue threads, one white, two green; No. 2, four yellow, one white,' and so on, each child repeating after the 'master' the instructions given. As it was all said in a high pitched monotone the result was confusing and deafening. But there the little weavers sit, day in, day out, week after week, in this dark, gloomy cellar, kept hard at it by the overseer."

WONDERS OF A WATCH.

Its Marvelous Mechanism and the Power That Moves It.

We hear much from time to time of the wonders of this or that complicated and intricate machine, but there are few pieces of machinery more marvelous than that of the common watch.

A watch, it may be stated as a general proposition, is the smallest, most delicate instrument of the same number of parts that has ever been devised. About 175 different pieces of material enter into its construction, and upward of 2,400 separate operations are comprised in its manufacture.

Certain of the facts connected with its performance are well nigh incredible when considered as a whole. A blacksmith strikes several hundred blows on his anvil in a day and, as a matter of course, is glad when Sunday comes, but the roller jewel of a watch makes every day—and day after day—432,000 impacts against the fork, or 157,680,000 blows during the course of a year, without stop or rest—some 3,153,600,000 blows during the space of twenty years, the period for which a watch is usually guaranteed to keep good time.

But the wonder of it does not cease here. It has been calculated that the power that moves the watch is equivalent to only four times the force used in a flea's jump. The watch power is therefore what might be termed the equivalent of a four flea-power. One horsepower would suffice to operate 270,000,000 watches.

Furthermore, the balance wheel of a watch is moved by this four flea-power 1 43-100 inches with each vibration, or 3.558¾ miles continuously in one year.

Not much oil is required to lubricate the little machine on its 3,500 mile run. It takes only one-tenth of a drop to oil the entire machinery for a year's service.—Harper's Weekly.

Duck by Duck.

An old farmer had brought twenty ducks to the market to sell and, after the usual amount of haggling inseparable from a bargain of that description, managed to dispose of the lot to a dealer.

"That's 30 shillings I have to give you," said the dealer as he proceeded to count it out.

But the old chap's strong point was not arithmetic, and he was not satisfied with this mode of payment.

"Noa, noa!" he exclaimed. "Ye bought them at wan an' six apiece, an' ye'll jist pay for them duck by duck."

And "duck by duck" it had to be.—London Scraps.

How It Is Done.

Returning from school the other afternoon, a little girl proudly informed her mother that she had learned to "punchtate."

"Well, dear," said her mother, "and how is it done?"

"You see, mother," explained the child, "when you write 'Hark!' you put a hatpin after it, and when you ask a question you put a buttonhook!"

In Doubt.

Visitor—So your boy is in college, is he, Mr. Corntossle? Farmer—I can't say exactly. He's in ther ball nine, an' in ther rowin' crew, an' in ther jimnayzeeum, an' in ther domytory, but whether he's ever in ther college is more'n I kin find out by his letters. —Harper's Bazar.

Time's Changes.

Father (meditating on time's changes)—Ah, yes, the fashion of this world passeth away! Daughter—Indeed it does, papa. I shall want a new hat next week.

Employment and hardships prevent melancholy.—Johnson.

Lanier of the Cavalry

Or, A Week's Arrest

By GENERAL CHARLES KING,

Author of "The Colonel's Daughter," "Foes In Ambush," Etc.

Copyright, 1909, by J. B. Lippincott Company

But at the moment Mrs. Sumter was seen coming forth from the dressing room. Half a dozen women were upon her at once with sympathetic inquiries. She came straightway to Mrs. Button.

"You will forgive my girls for not saying good night," she cordially spoke. "Miriam has been quite upset by a letter from home, and this little episode this evening, which she cannot understand as we do, has so unstrung her that Mrs. Foster offered to send them over home in her sleigh. The side door had been barred, but Mr. Horton pried it open for them, so they had no need to come this way and face everybody—and explain."

"You know how sorry I am," said Mrs. Button. "Of course they are excusable for leaving as they did. Why, where are the others going?"

The music had suddenly stopped. Some one among the women, with startled eyes and paling face, sprang up saying, "It's fire." Almost at the same instant the colonel and Scott reached the veranda without. A dozen officers were there, intent and listening. "I tell you I heard it plainly," said one of their number, "and the Foster sleigh isn't back."

"Heard what, sir?" demanded the colonel. "What's the trouble?"

"A cry for help, or something, over yonder."

There presently appeared round the corner of the building the sergeant of the guard, and with him a burly soldier, bleeding at the nose. One hand covered a damaged eye; with the other he saluted Captain Snaffle.

"Sir, I have to report Trooper Rawdon assaulting a noncommissioned officer."

Major Scott gave tongue.

"Trooper Rawdon!" cried he. "Why, he now has a month's furlough from General Crook. He's the best man of the escort."

"Refused to obey my orders to go to his quarters, sir, and assaulted me when I tried to enforce 'em. Sergeant Blunt says he won't confine him unless Captain Snaffle orders it."

"One moment, sergeant," interposed Colonel Button. "Has any disturbance—any cry for help—been heard at the guardhouse, or was this the explanation?"

"No. 5, sir, hasn't called off half past leven."

"No. 5!" cried two or three men at the instant, and without a word Captain Sumter hurried away.

"No. 5!" repeated the colonel. "That's just back of Sumter's quarters."

Afar across the glistening level a few lights glimmered faintly in the row of officers' quarters, but there was no sign of moving humanity. Only the hurrying form of Captain Sumter could be seen halfway across the parade. The Fosters' sleigh was nowhere in sight. Sumter's quarters were about the middle of the row, Lanier's were at the eastward end. All men stood waiting, watching. Then on a sudden two or three black forms darted from the shadow of the middle quarters. One came running out across the parade, hardly slackened speed at the hail of Captain Sumter, pointed back with one hand, shouted something that doubled Sumter's pace.

It was Conroy, corporal of the guard. "The adjutant orders me to report No. 5 sick, sir," he panted. "I found him all doubled up in the coal shed. They got the steward over from the hospital, but they want the sergeant and some of the guard to search the back buildings."

"Who wants them?" demanded the colonel.

"The adjutant, sir. Lieutenant Blake's with him. There has been some prowlers, and the young ladies were frightened."

"One moment," interposed the colonel. "Sergeant of the guard, take four of your men and report to Captain Sumter or to the adjutant. Now, corporal, when was this cry heard?"

"Just after the young ladies got home, sir."

"Was the officer of the guard over there?"

"Not the—new one, sir, but"— The corporal suddenly stopped.

"But what?" demanded the colonel. "Do you mean that Lieutenant Lanier was there—out of his quarters?"

"Out of his head if he was," growled the paymaster, who loved him well and was deeply concerned over his trouble.

"I—I didn't see him, sir," answered the young soldier, but in manner so confused that it simply added to the commander's suspicion.

"Come with me, Horton," said the colonel to his quartermaster, and turned back for his cap and overcoat. Then once again the voice of the aggrieved and importunate sergeant was heard, this time with convincing appeal.

"I beg the colonel's pardon, but if he wants to get the truth as to this night's business it would be well to arrest Trooper Rawdon or he'll be off for good and all."

"Find him, then, sergeant of the guard, and have it done," said Button.

CHAPTER II.

THAT ended the dance, but not the excitement. Not yet midnight, and in the space of less than one hour all Fort Cushing had been stirred by the news. A most popular and prominent young officer had been placed in close arrest. A prominent, if not most popular, sergeant had been pummeled. An alarming scene of some kind had occurred at the quarters of Captain Sumter. Mrs. Sumter had hurried away the minute she learned that her husband had gone. The colonel, sternly silent, led his wife to their door and there left her, saying he had summoned certain officers to join him at once, and she, who ruled him in all matters domestic almost as she managed the children, knew well that when roused he would brook no interference in matters [illegible], and Bob Lanier, a prime favorite of hers, had in some way managed to fall under the ban of his extreme displeasure.

At the office were presently assembled the colonel, the adjutant, the quartermaster, the post surgeon, and to them came Paymaster Scott. At the "store" were gathered half the commissioned officers. At Sumter's there kept coming and going a succession of sympathetic callers, who left even more mystified than when they arrived. Miriam had had a fright in the dark on their return home and screamed. No! Sumter thought Mrs. Sumter would need no help, yet he was so much obliged to the several who asked if they couldn't "do something."

Another house was virtually closed to question. To the disappointment of many and the disapprobation of a few, Bob Lanier had closeted himself with his classmate and most intimate friend, "Dad" Ennis; then, after a brief colloquy with Barker, the adjutant had caused a big card to be tacked on his door whereon was crayoned in bold black letters "Busy." But at quarter past 12 the assistant surgeon, Dr. Schuchardt, called, as was known, for the second time and entered without ceremony. When the officer of the day came tramping along the board walk at 12:30 and turned in at the gate he struck the panel with the hilt of his saber. Ennis came to the door, but came with gloomy brow.

"I am ordered by Colonel Button to ask certain questions of Lieutenant Lanier," said the official.

"How's that, doc?" called Ennis over his massive shoulder. "Can your patient see the officer of the day?"

"Not yet, with my consent," came the stout answer.

"Shout your questions, captain," sang out the patient, with much too little humility of manner, yet Lanier knew Curbit well and knew his mission to be unwelcome.

"Is Trooper Rawdop in hiding anywhere about your quarters?"

"He is not, if I know it."

"Have you seen him—tonight?"

An instant's pause then, "I don't know whether I have or not."

"You don't know?" exclaimed Curbit, puzzled and beginning to bristle.

"I don't know," repeated Lanier.

"Suppose the colonel tells me to explain that," began Curbit, but Dr Schuchardt set his foot down summarily.

"Here," said he, "this thing's got to stop. Lanier's in a highly nervous and excited state. He doesn't know whom he has seen since he got home in arrest."

"Well, the old man wants to see that young Rawdon forthwith, for many people believe he's skipped."

"You can track anything but a ghost in this new fallen snow."

Curbit lowered his voice. "That's exactly the trouble, doctor. Go to the back of the quarters and see for yourself. His trail starts and ends here."

In all its history Fort Cushing had never known such a day of bewilderment as that which followed. Guard mounting was held as usual at 8 a. m. and Colonel Button, awaiting in his office the coming of the old and the new officers of the day, directed his adjutant to drop his own work at their entrance and give attention to what took place.

All eyes were on the two burly captains who entered at 8:30, fur capped fur gloved, in huge overcoats and arctics. The wind had begun to whine and stir.

"Blizzard coming," said Scott as he glanced at the sullen skies.

"I report as old officer of the day, sir," said Curbit, with brief salute, tendering the guard report book.

The colonel went straight to business.

"No sign of Trooper Rawdon?"

"No, sir."

"His horse and kit all right?"

"All right, sir."

"Police notified to watch all trains—and stages?"

"Yes, sir."

There was impressive silence in the office.

Eight men had gone with Sergeant Stowell as escort to the paymaster when, nearly four weeks earlier, he had set forth on his trip. Then the little iron safe was full of money. Seven men had come back with him, when, as the safe was well nigh empty, the paymaster said he hardly needed an escort. Of the eight who started, four were "casuals" who belonged to companies stationed at Fort Frayne, well up in the Indian country, and there they remained when the duty was over. Of the seven who came with Stowell, three belonged at Fort Frayne, a corporal and two men of Captain Raymond's troop, and they came fortified with the orders of their post commander, a copy of which was now in Barker's hands.

"What I don't understand," said the colonel, whirling his chair to the right about and addressing the paymaster, "is how or why those men should be down here."

"It seems simple," answered Scott placidly, he being entirely independent of the post commander. "From Frayne I had to go to the cantonments up along the Big Horn, and we doubled the size of the escort accordingly. When we got back there these three were permitted to come all the way, whether to buy Christmas things for the Frayne folk or for affairs of their own I didn't inquire."

"To whom did you assign them for rations and quarters?" demanded the colonel of Barker.

"Captain Snaffle, sir, C troop."

"Are they there—the others, at least?"

"Corporal Watts and Trooper Ames are there, sir. Trooper Rawdon, as you know, is not. He has not been seen about the quarters since some time last evening."

Again a pause. Then presently, "You arrested Kelly, I see, the man who was on No. 5."

"Yes, sir. Both Dr. Schuchardt and the steward said his sickness was due to drink. I believe he was doped."

"That he could get whisky anywhere along back of the officers' quarters," said the colonel reflectively as well as reflecting, "is not improbable. That it should have been doped, judging from the way one or two have misbehaved, is not impossible. The usual orders for the present, captain," said he to the new incumbent. "And you are relieved, Captain Curbit," to the old. "But I shall need to see you later, so do not leave the post."

"The man that leaves the post this day," said Major Scott, with a squint through the upper and unincumbered panes of the nearest window, "may need a seven days' leave."

"And that, colonel," said a quiet voice at the commander's elbow, "is what I applied for earlier. Pardon me, sir, but I need to know your decision."

It was Captain Sumter who spoke, and the colonel flushed promptly at sound of his voice.

(To be continued.)

HAHNE & CO.

IMPORTERS · NEWARK'S STORE BEAUTIFUL BROAD, NEW AND HALSEY STREETS · RETAILERS ·

The Most Industrious Store in Newark---The City of Industry

Fifty-Second Anniversary Celebration and Sale

Hahne & Co. Store as a Gatherer of Goods

1858-1910

The importance of the Hahne & Co. Store as a gatherer of merchandise ought, at this time, to be manifested that the people of Newark and vicinity may fully appreciate the magnitude of our task. As many as twelve carloads of goods a day are taken into our big receiving-rooms, immediately unpacked, priced and displayed for selling, or stored away for future use. Almost every week-day of the year our own drays haul in the neighborhood of thirty-six loads a day from the freight depots, averaging about five loads to a car. Every day the express companies deliver to us no less than five great truck loads, besides the big automobile truck that comes laden from New York every morning.

Frequently we receive five carloads of furniture in a day. Two carloads of sugar or flour are common shipments. At the present moment four carloads of crockery, in one shipment, are on the way.

We instance these facts to give smaller merchants and the general public some idea of the immensity of this business.

Permanent resident buyers in foreign cities, those we send direct from here to Europe, those importers whose interests are our own, search every nook and corner of the globe for new, novel and beautiful things for us, and the big corps of managing buyers who cover the United States in their quest for the best product of the mills, factories and potteries, gather for Hahne & Co. and its allied stores millions of dollars' worth of merchandise annually, bringing the arts and fashions of the world to the doors of the people of this vicinity, establishing here a veritable museum, presenting the products of the people of every clime and country, using a quantity of manufactured products which, in the making, would give employment to many thousands of work people in field and factory, adding materially to the prosperity of the country at large, and, by making Newark an important base of distribution, adding to the prosperity of New Jersey's imperial city—"**The City of Industry.**"

We Are Celebrating Our 52d Anniversary

With the Greatest Sale in the Store's History

A Multitude of Bargains for All Who Come---and Many Thousands Are Coming Every Day

More Music Tomorrow, More Souvenirs, More Revelations of Beauty and Fashions. Join the Merry Throng.

Mission Set

All pieces suitable for den or living room.

They are the Celebrated **Stickley,** Grand Rapids, manufacture.

Table is made of solid oak, fumed finish, size of top 26x40; has a drawer full length of the frame with wood pulls, convenient self underneath.

Settee, made of selected oak, fumed finish, which is of a nut-brown shade; it is 5 feet long, has a neat design of arched top panel and upright slats in the back, seat is upholstered in tan leather and copper nails are used, placed close together around the edges.

Rocker made of quartered oak, Stickley's fumed finish; has a flat comfortable arm; broad top panel in the back arched, with three flat slats; seat is upholstered in tan leather with copper nails, spring seat.

Arm Chair, oak, fumed finish, easy comfortable arms, deep spring seat, upholstered in leather and finished with copper nails; a neat design of panel back.

Regular price **Table $15.00,** Special Anniversary price **$11**
Regular price **Rocker $13.50,** Special Anniversary price **$9**
Regular price **Settee $30.00,** Special Anniversary price **$22**
Regular price **Arm Chair $13.50,** Special Anniversary price **$9.**

Pieces are sold separately.

One of the big furniture features of this great Anniversary Sale.

Bedroom Suite

Dresser, made of solid mahogany wood, with an egg-shell or antique finish; size of base is 22x42; has 2 large drawers and 2 small ones; wood knobs; first-class locks on every drawer, and has a 24x30 plain French plate mirror; wood toilet screws; glass can be adjusted to any angle; all corners are rounded and the feet and toilet standards are of colonial design; regular price $43.00; on sale for Anniversary 2 weeks.....**$34.00**

Chiffonier, a match to the above dresser; constructed throughout of solid mahogany; base in size is 19x30 and contains 4 large and 2 small drawers; all drawers have substantial locks and keys; plain French mirror which can be adjusted to any position, size 18x18; it is trimmed with wood knobs and toilet screws and fancy turned feet and mirror supports; regular price $40.00, on sale for Anniversary 2 weeks.....**$32.00**

Toilet Dressing Table, to match up with dresser and chiffonier; contains one large drawer with wood knobs; size of best quality plain French mirror is 18x24; colonial toilet standards; it is made of solid mahogany; regular price $23.00; on sale for Anniversary 2 weeks.....**$18.00**

3-Piece Parlor Suite

Frames are mahogany finish; nicely polished, with just a trifle of carving; backs are paneled; has claw feet; armchair and rocker are comfortable in shape and the sofa is a liberal sized one; seats are loosely cushioned and tied with cord and tassels, and are made of Green Panne Plush. Regular price $68; 2 Weeks' Anniversary Price.....**$45**

WOMEN'S SERGE DRESSES

Newest Fall Models in Black, Navy, Brown, Tan and Green, just in; with or without deep square collar; front and back full braided; fine lace yoke; three-quarter sleeve with lace cuff; skirt braided in beautiful design; others strictly tailored models; sizes for small, medium and extra sized women; actual value $18; in this sale at only.....**$10.95**

HOUSE DRESSES

300 House Dresses made of **Checks** and **Stripes** in the best shades; plaited waist, front and back; high collar; full skirts; prettily button trimmed; extra special at.....**89c**

GIRLS' SUITS

Smart Serge Suits for **Children** and **Juniors,** in Navy, Black, or Garnet, prettily braid trimmed; full plaited skirts, an extraordinary feature of the sale at.....**$3.98**

TAFFETA SILK WAISTS

Handsome Waists of **Taffeta Silk,** full plaited or Allover Embroidery Models; self-colored trimmed; all wanted sizes; excellent value at $3, an Anniversary feature at.....**$1.79**

NIGHT GOWNS

High and low neck, long and short sleeves, yokes trimmed with cluster tucking or embroidery insertions; others lace trimmed.....**44c**

Gowns—V, high and slip-over styles; of cambric and nainsook; prettily trimmed with laces and embroideries in various designs; Anniversary Sale Price.....**69c**

Gowns—Made of dimity, nainsook or muslin; yoke of lace or embroidery insertions; long, short, kimono or flare sleeve, and in a great variety of styles; Anniversary Sale Price.....**89c**

Gowns—Yokes and sleeves of solid lace insertions, medallions of embroidery insertions, ribbons and bows—various materials; Anniversary Sale Price.....**$1.19**

PETTICOATS

Petticoats of Muslin, tucked flounce, extra dust ruffle, at **50c**

Petticoats—muslin and cambric, deep flounce, trimmed with embroidery ruffle, lace insertions and edge; others with full flounce of cluster of hemstitched tucks.....**95c**

Petticoats—of cambric; with hemstitched tucked embroidery or lace insertions and ruffles.....**$1.50**

Petticoats—fine cambric flounce; trimmed with dainty Val. lace insertions and edgings; others have flounce of blind embroidery, beading and ribbon.....**$1.89**

Petticoats—with flounce of eyelet embroidery; various designs; embroidery and dust ruffle; others elaborately trimmed with lace ruffles and insertions.....**$2.98**

CHAS. KEIDERLING
FURNITURE PACKER.
Furniture, Trunks, Pictures, China, Glass and Bric-a-Brac Packed and Crated for Storage and Shipping. Storage Rooms to Let.
Tel. 559-J. 258 E. Front St.

KODAKS
Complete line of Photo Supplies.
Printing and Developing
At Doane's 115 Park Ave.

J. C. POPE & CO.,
INSURANCE AGENTS
110 E. Front St. Plainfield, N. J.

L. Moraller & Son,
Watchmakers and Jewelers,
Watches, Clocks and Jewelry. Fine Watch and Clock Repairing a Specialty.
219 Park Ave, Plainfield, N J.

Hoagland's Express
RELIABLE BAGGAGE DELIVERY
Office 205 Park Av Tel. 833-w
Home Tel. 648-L.

PARQUET & HARDWOOD FLOORS
Old Floors Refinished
GEO. E. WATT
150 North Ave. Tel. 333-w

E. B. Maynard's
Tonsorial Parlors. Electrical Massage for the scalp hair. First-class work. Children's Hair Cutting a specialty.
Tel. No. 758.
141 NORTH AVENUE.

John Lo Presti's
405 Watchung Avenue,
Come and try our Home-made Ice Cream, delivered to any part of the city.
Fruit and Confectionery.
Cigars and Tobacco.
'Phone 440-J.

PLAINFIELD WINDOW CLEANING CO.
H. MERSTRICH, Prop.
Stores, Offices, Private Residences, New Buildings, Cleaned, Scrubbed and Oiled. Office, 145 East Front Street. Tel. 864-J.

FRANK NEIDIG'S
LINCOLN MARKET
94 Somerset St.
Telephone—781.
Meats, Vegetables & "Heinz's 57."

HENRY WIERENGA
Residence 'Phone 517-3.
Furniture, Freight, Baggage, Express and Rigger.
PIANO MOVING A SPECIALTY.

DID YOU EVER REALIZE THE DANGER ?

Did you ever realize the danger of keeping your valuables about the office or home?
Yes! Then why not make yourself more comfortable by renting a safe deposit box in our up-to-date vault of fire and burglar proof construction.
Five dollars pays the rent for a whole year.
We have larger boxes if desired.

OUR NEW STORAGE VAULT FOR TRUNKS IS UNSURPASSED.

THE PLAINFIELD TRUST COMPANY
"THE BANK THAT PAYS 4 PER CENT."

Simon Won Sunday Race.

George Simon starting from scratch, won the Sunday morning ten-mile handicap of the Plainfield Cycling Club with Edward McNee a close second and George Jones third. The race was a hot one from the start and the time was 31 minutes 15 seconds. Simon also won the time prize and took a big jump in the sumer point series. McNee still leads in the contest for summer honors by a large margin.

Augustus Nash of Prospect avenue, has returned from a trip up the Hudson river.

SUPERIOR STORAGE FACILITIES

for Silverware or Valuable Packages and

Ample Accommodation

for Large Boxes, Trunks, Chests and Cases may be found here with reasonable charges.

SAFE DEPOSIT BOXES ALSO

For persons planning atrip abroad we issue

Travellers' Cheques

CITY NATIONAL BANK

Roth & Co.'s Thursday Special

Rib and Loin Lamb Chops. lb	18c
Boneless Bacon by the strip. lb	22c
Salt Pork, streak of fat and lean, 2½ to 3 lbs. each. lb	16c
Sugar Cured Cala. Hams. lb	12½c
Sugar Cured Corned Beef, plate, navel and brisket. lb	8½c
Oysters, Clams	Best in town

AMUSEMENTS.

PROCTOR'S

VAUDEVILLE THEATRE.
THE BEST REFINED VAUDEVILLE.
SHOW CHANGES MONDAY AND THURSDAY.
TODAY'S PERFORMANCE.

Anderson & Evans, sketch, "On the Rocks;" Lillian Sisters, Refined musicians; Byron, Warren & Co., "The Demon Within;" Barnum's Circus.

TENNIS.

The official scores in the Netherwood tennis tournament, which was held Friday, Saturday, Sunday and Monday on the Truell Hall and Letcher courts, have been given out. John Uhler was the winner of the men's singles and Miss Helen Cruikshank came out first in the women's singles. The cups were presented to the winners at a social in Truell Hall Monday night.

The results in the tournament were as follows:

Women's singles, first round: Miss Marion Hall was defeated by Mrs. O. P. Metcalf, 5-7, 1-6. Miss Helen Cruikshank defeated Miss Berris Letcher, 6-4, 6-2. Final round: Miss Cruikshank defeated Mrs. Metcalf 6-1, 6-2.

Men's singles, first round: J. VanDeventer beat Kelly, 6-3, 6-3; Robert Letcher beat Hall, 6-2, 6-2.

Second round: Dwight defeated Metcalf, 6-3, 7-5; Street beat Meeker, 6-3, 6-2; L. VanDeventer beat Letcher, 6-1, 6-2; McCormick beat Dott, 6-2, 6-2; Uhler beat J. VanDeventer, 6-2, 6-4; Hunter beat Merrill, 6-1, 6-0; Blanchard beat Dunn by default; Pittinger beat Letcher, 6-3, 7-5.

Third round: Dwight beat McCormick, 6-1, 61; L. VanDeventer beat Hunter, 6-3, 613; Uhler beat Blanchard, 6-0, 6-0; Pittinger beat Street, 7-5, 6-4.

Semi-finals: L. VanDeventer beat Pittinger, 6-4, 5-7, 6-2; Uhler beat Dwight, 6-0, 6-1.

Finals: Uhler beat L. VanDeventer, 2-6, 6-3, 7-5, 7-5.

The men's doubles have not been finished as yet and the finals in these matches will probably be run off Saturday.

Additional Sporting News on page 3.

"GRANDMA" CELEBRATES HER HUNDREDTH BIRTHDAY

Hale and hearty and apparently enjoying the best of health, Mrs. Maria Whitenack, best known among her intimate friends and neighbors as "Grandma" Whitenack, is today celebrating the one hundredth anniversary of her birthday at her home in East Millstone. She has many friends here who will be interested in learning of the important event in Mrs. Whitenack's life; also that she is enjoying practically all of her faculties.

Mrs. Whitenack was born and always lived at East Millstone. She is one of the quaint women of 1812, and never forsook the good old customs for the new fangled ones of the twentieth century. Always regular in all her habits, she is today well preserved. She has been a faithful and consistent member of the Reformed church at East Millstone and has throughout the many years been a familiar figure at the services. Mrs. Whitenack has always continued the quaint style of dress so well known in the early days, even to the little bonnet and the hoop-skirt. She has survived three husbands and many children. There is one son living, Thomas Cooper, with whom Mrs. Whitenack makes her home.

Early in the coming winter, Mrs. George Schomp, of West Millstone, who is also well known here, will celebrate the one hundredth anniversary of her birthday. She, too, is a native of Millstone, where she has always lived.

LEAVE PORTO RICO TO WED IN SOMERVILLE.

To be wedded in Somerville next month Miss A. W. Matthews, of that place, who went to San Juan, Porto Rico, in June to become principal of the summer school of the University of Porto Rico, arrived by steamer Monday. She was accompanied by E. W. Judd, formerly of Somerville, who will be the bridegroom. After the wedding they will return to Porto Rico to spend their honeymoon.

Mr. Judd has been in San Juan for the last three years as legal representative of the Fajardo Sugar Company. He had made plans to return to this country this fall for a brief vacation. Then he met Miss Matthews, whereupon he decided that his vacation trip might prove useful in other ways. Miss Matthews saw the wisdom of this plan and so they came North together.

Planning for a Fair.

The ways and means committee of Hope chapel will hold a meeting at the chapel, tonight, with all the heads of various committees in charge of the Industrial Fair to be held later. It is expected that all the plans for the fair will be discussed, after which there will be a social and refreshments.

STORM SKY SCINTILLATED AT TWILIGHT YESTERDAY

What was said to have been the most peculiar and most beautiful terrestrial exhibition of natural pyrotechnics ever seen in this part of New Jersey took place last evening between 6 o'clock and 7. The sky, already overcast with fast approaching thunder clouds, suddenly assumed a yellow tint, changing shortly afterwards to an indescribable blue and finally turning to a green, only found on the printed post cards or other colored matter issued from the most effete printing establishments.

The shower which followed the sudden sky changes drenched the streets and the people, while the variegated forks of lightning cavorted through the heavens as though bent on destruction. So far as has been learned, no particular damage was done by the storm, which relieved the awful heat preceding it, but the display of lightning kept hundreds of people fascinated for nearly an hour. The more timid kept behind closed windows, but the venturesome enjoyed a spectacle which will remain in their memories for days to come.

The storm effected a welcome change in the temperature, as well as in the atmosphere, and many were thankful for the change.

PLAINFIELD PASTOR AT A "HOMECOMING" SERVICE.

"Homecoming Sunday" was celebrated at the First Reformed church, Grandville, Mich., on Sunday, August 22, and Rev. John Y. Broek, pastor of Trinity Reformed church, and his brother, Rev. Albertus T. Broek, of Newark, were privileged to attend the services. It was a notable event because six of the sons of the church attended the afternoon service, including Pastors Broek. The sermon was preached by Rev. Dr. John H. Karsten, of Holland, Mich.

The evening service was conducted by the four young men whom the Grandville church has sent forth into the ministry in the last eleven years. Rev. Albertus T. Broek presided at the service and an appropriate Scripture lesson was read by Rev. John Y. Broek and a prayer was offered by Rev. Benjamin J. Bush. The sermon was preached by Rev. Edward Kilder from the text, Cor. 1:28, "Whom We Preach," and was a beautiful and strong presentation of the Christ.

In a letter to Plainfield friends, Rev. Mr. Broek states that he preached in the First Reformed church, at Milwaukee, Wis., on August 28 and was most cordially received.

DIRECT TAXATION SUGGESTED BY HOSPITAL GOVERNORS.

The Board of Governors of Muhlenberg Hospital, through William C. Kinney, its president, communicated with the Common Council, at the September meeting last night, requesting that a resolution be adopted whereby the question of taxing the people for the maintainence of the institution be submitted to the people at the coming election, the amount so voted to be used for the care of indigent patients.

The Common Council has heretofore been permitted to appropriate $1,000 a year for the care of these people, but the Board of Governors are anxious to secure a larger sum toward the maintainence of the institution and therefore have asked the Council to submit the question to a vote of the people, according to law.

The matter was referred to the finance committee and will be taken up at a future meeting.

Entered Championship Tourney.

Henry D. Hibbard, William E. Glenney and Dudley H. Barrows, of the Plainfield Country Club, are among the 211 amateur golfers who have entered for the national championship tournament which starts at the Brookline Country Club, on Monday. The list of entries is the largest in the history of golf in this country. New Jersey is third in the list, with a total of twenty-seven entries.

Mr. Randolph to be Chairman.

Former Mayor L. V. F. Randolph will act as chairman at the mass meeting at the Y. M. C. A. auditorium in the interests of George W. V. Moy's candidacy for the mayoralty. Mr. Moy will speak.

—200 baskets of fancy canning peaches, white and yellow; Bartlett pears; also fancy canning tomatoes, will be placed on sale at Neuman Bros. tomorrow.

YOUNG NEGRO THIEF SENT TO REFORMATORY

William Connett, colored, who was caught at Honeyman Bros.' auto-supply store on Madison avenue, last week, by Patrolman Daniel McDonald, while in the act of stealing supplies, was sent to the Rahway Reformatory today by Judge Atwater. Connett, after his arrest, confessed to entering Cadmus Bros.' drug store three times, as well as a half-dozen other burglaries.

Lewis Kearns, who was arrested on August 16, on a charge of stealing furniture belonging to Mrs. Joseph E. Cheever, of Park avenue, was arraigned before Judge Atwater in the Union county court today, and entered a plea of not guilty. His trial was set for Wednesday, Sept. 14. The furniture which it is alleged Kearns took and sold about the city was valued at $50. He contends that Mrs. Cheever gave the furniture to him, while she denies the assertion.

—Advertise in The Daily Press.

—Use Press Want ads. They pay

Paul R. Collier, Harold S. Robins and C. Leslie Bond were among the Plainfielders attending the automobile races at the Brighton Beach track Labor Day. Mr. Collier took several good photographs of the speeding cars.

K. M. Culp, proprietor of the Grace Poultry Farm at Finderne, is celebrating the arrival of a daughter which came to bless his home Monday. Mr. and Mrs. Culp believe the arrival of their daughter to be a good omen as the event transpired on the fifth anniversary of their wedding.

—Use Press Want Ads.

AMUSEMENTS. AMUSEMENTS.

Grand Opening of the PLAINFIELD THEATRE

Proctor & Sanderson, Lessees.

Tuesday and Wednesday, Sept. 6 and 7.

The Plainfield Permanent Stock Co.

WILL PRESENT

Tuesday and Wednesday, Sept. 6 and 7.
The Powerful Western Comedy Drama
"THE THREE OF US"
in 4 Acts by Rachel Crothers.

Thursday, Friday and Saturday, Sept. 8, 9 and 10.
The best dramatization ever made of Augusta J. Evans' Powerful Novel
"ST. ELMO"
Acting Version by W. H. Clifford.

Matinee Daily at 2 p. m. Evening at 8.15.
PRICES: Matinee 15c, 25c. Evening 15c, 25c, 35c, 50c.
Box Office Now Open. Seats Can be Reserved by 'Phone—670
Subscription Books Now Open.

$10 ONE WEEK MORE for Our Ten Dollar $10

SUIT SALE

Your choice of $12, $14, $16, $18 Suits—good values.
Don't Forget Our Clean-Up Sale of Trousers.

Werner Clothing House
206 W. FRONT ST.

A. & P. Pure Food Bulletin for Week Commencing Tuesday, Sept. 6

THE DEMAND FOR Sultana Coffee

has far exceeded our expectations. We are receiving letters daily stating "SULTANA COFFEE is everything you claim for it and more, too." "It is the best value in Coffee I have ever bought." "I am using it now all the time." "Would have no other Coffee in the house."

25c This Is Spice Time 25c
pound PURE SPICE—Whole or Ground pound
Pepper, Mustard, Cinnamon, Ginger, Allspice, Cloves, Pickling Spice, Caraway Seed, Celery Seed

Extra Stamps with Teas and Coffees

30 Stamps with 1 lb Tea	35c	10 Stamps with 1 lb Coffee	20c
40 Stamps with 1 lb Tea	40c	20 Stamps with 1 lb Coffee	25c
60 Stamps with 1 lb Tea	50c	30 Stamps with 1 lb Coffee	30c
75 Stamps with 1 lb Tea	60c	35 Stamps with 1 lb Coffee	35c

TEN STAMPS With any of the following articles:

1 can Sultana Spice	10c
1 box Shaker Salt	10c
½-lb. cake A. & P. Premium Chocolate	16c
1 jar A. & P. Jam	15c

TEN STAMPS With any of the following articles:

1 bot. A. & P. Catsup	10c
1 bot. Hire's Root Beer	15c
1 bot. A. & P. Ammonia	10c
1 pkg. E. C. Corn Flakes	10c
1 bot. A. & P. Stuffed Olives	10c

SULTANA PEAS, can - - - 10c
REGULAR PRICE 12c
MARSHALL'S HERRING, 2 can - 25c
Plain or Tomato Sauce REGULAR PRICE 15c
PRUNES, 64 to the lb., 4 lbs. - - 25c
REGULAR PRICE 8c
LAUNDRY STARCH, 7 lbs. - - 25c
REGULAR PRICE 5c

Mail & Telephone Orders Carefully and Promptly Filled

The Great Atlantic & Pacific Tea Co.
137-139 West Front Street
'Phone 117 Plainfield

Scheuer's Bargains

For Thursday, Friday and Saturday

Scheuer's Best XXXX Minnesota Patent Flour, 24½ Bag 89c; per Barrel - - - $6.85

Borden's Peerless Brand Evaporat'd Milk 5c size, 6 cans 23c	Curtis Bros. Blue Label Catsup 25c size, a Bottle 19c	Scheuer's Baking Chocolate 16c size, a cake 12c	Twenty Mule Team Borax 1-lb. Package 10c	H. O. Company's Presto 10c size, a package 8c	Scrub-E-Z. Scrub Brush & Scour Soap combined. 10c kind, a cake 5c
National Biscuit Co. Uneeda Biscuits a package 4c	Grape-Nuts Breakfast Cereal a package 11c	Bleachette Laundry Blue a package 4c	White Rolled Oats Fresh Milled 6-lb. Bag 23c	Robinson's Patent Barley 14c kind, a tin 11c	Choice Japan Rice 4 lb. 5c, 6 lbs. 25c
Pure Lard Cudahy Packing Co. 54c size, 3-lb. Pail 44c	Pure Lard Cudahy Packing Co. 90c size, 5-lb. Pail 73c	Crosse & Blackwell's Chow-Chow 30c size, a Bottle 26c	Pickled Mussells 10c Kind a Bottle 7c	Red Kidney Beans 10c kind a Can 8c	Jello Ice Cream Powder 12c size, a package 9c
Mason's Quart Jars a Dozen 55c	Mason's Jar Caps a Dozen 20c	Jelly Glasses Large size a dozen 25c	Parafine for Preserving a cake 8c	Green Ginger Root for Preserving a lb. 12c	Bismark Herring a Jar 23c
10 Stamps with 2 packages Nutty Mixture 10c	10 Stamps with ¼-lb. Package Cloves or Cinnamon 12c	20 Stamps with 2-Quart Bottle Cider Vinegar 20c	20 Stamps with Pint bottle Welch Grape Juice, 25c	20 Stamps with 1 Bottle Quaker Furniture Polish 35c	20 Stamps with Three 10c Rolls Toilet Paper 25c

Windo-Klene, for Cleaning Windows and Mirrors and Polishing Brass, Nickle and Silver. 10c size, a can - 5c

10 Stamps with ½ bushel fancy Jersey potatoes 45c	Choice Virginia Sweet Potatoes 6-qt. Pony Basket 25c	Choice N. Y. State Red Onions 6-qt. Pony Basket 25c	Large Jersey Egg-Plants each 8c	Large Jersey Yellow or White Squash 5c	Choice Cooking Pears 6-qt. Pony Basket 30c
10 Stamps with 1 Pkge. whole mixed Pickling Spice 10c	10 Stamps with large bottle Witch Hazel, 25c	10 Stamps with 2-lb pkge. Scheuer's Oatmeal 10c	10 Stamps with Box Silver Star Stove Polish 10c	10 Stamps With 1 Box Bixby's Shuwite 10c	10 Stamps with 1 Bottle Gold Medal Root Beer Extract 10c

Special for Saturday Only, 10 Stamps with Extra Large Loaf Bread - - - - - 10c

10 S&H Stamps with

3-lb. box Starch	20c
Large Bottle Blue	10c
1 box Ball Blue	10c
1 box Allen's Talc. Powder	10c
1 box Allen's Tooth Powder	10c
1 package Macaronni	10c
1 package Spaghetti	10c
1 bottle Vanilla	15c
1 bottle Lemon Extract	15c
1 can Black Jack Stove Polish	10c
1 can Liquid Enameline	10c
7-lb. bag Salt	10c
1 package Parlor Matches	12c
1 bottle Ammonia	10c

IMPORTED AND DOMESTIC CHEESE.

Full Cream Cheese, lb	22c
Neufchatel Cheese	5c
Pimento Cream Cheese	10c
Cream Cheese	10c
Snappy Cheese	10c
Limburger Cheese, lb	20c
Muenster Cheese, lb	24c
Imported Swiss, lb	34c
Roquefort Cheese, lb	42c
Holland Edam Cheese, ea.	$1.10
Pineapple Cheese, each	42c
Camebert Cheese, tin	35c

Salt Mackerel, each	5, 10, 15c
Soused Mackerel, a can	15c
Burnham Clam Chowder, can	17c
Alaska Salmon, can	17c
Clover Leaf Salmon, 1-lb can	22c
Schrimp, a can	12c and 22c
3-lb. can Sour Kraut	12c
Fish Ball in boullion	18c
Deviled Crab Meat, a can	22c
Anchovies spiced, a keg	25c
Lobster, per can	20c and 39c

Extra S&H Stamps

100 S. & H. Stamps with 1-lb can Scheuer's Baking Powder	45c
100 Stamps with 1 lb 60c Tea.	
70 Stamps with 1 lb 50c Tea.	
30 Stamps with 1 lb 35c Tea.	
30 Stamps with 1 lb 32c Coffee.	
30 Stamps with 1 lb 29c Coffee.	
20 Stamps with 1 lb 27c Coffee.	
20 Stamps with 1 lb 23c Coffee.	
10 Stamps with 1 lb 18c Coffee.	
10 Stamps with ¼ lb 50c Tea.	

SEPTEMBER EIGHTH.

1823—General George Crook, noted Federal soldier and Indian fighter, born; died 1891.

THE DAILY PRESS.

THE WEATHER.

Fair tonight; Friday increasing cloudiness with probably showers; cooler in afternoon or night; moderate winds. Max. 83; min. 55.

Established May 10, 1887. PLAINFIELD, NEW JERSEY, THURSDAY, SEPTEMBER 8, 1910. Two Cents a Copy—$5 a Year.

G. W. V. MOY'S PLATFORM

"Progressive" Mayoralty Candidate Tells where He Stands on Public Matters.

HE OPPOSES THE FEE SYSTEM.

Favors "M. O." and Wants Laws Enforced Without Fear or Favor

Takes Stand on Lights Question.

As a candidate for the Republican mayoralty nomination, George W. V. Moy, today issued a statement in the nature of a declaration of principles.

Photo by Langhorne.

George W. V. Moy, Candidate for Mayor.

He tells where he stands on the municipal questions of prime importance to the taxpayers and what policies of government he favors.

The statement follows:

"As a candidate for the office of Mayor, it is very proper that I state my views along certain lines relating particularly to matters of local interest, in order that no one shall be misled in voting for or against me.

"I am and have always been a Republican. I am not a standpatter and am not controlled by 'boss' or 'machine.'

"I believe that public service means to give freely the best service you can for the benefit of the people who trust public business in your hands.

"I am unalterably opposed to favoritism in the administration of public affairs. I stand for economy, recognizing, however, that it is impossible to stand still; that we must either go forward or backward, and therefore we must be wise in our economy, and not penurious. Wasteful extravagence, however, must be avoided.

"I am in favor of municipal ownership and control of the water supply system. Water is a necessity of life, and the lives of the community should not be left in the hands of the board of directors of a private corporation, who have the power (however remote the possibility) of shutting off our water supply at any time they may see fit to do so.

"I am opposed to the fee system; an official should be adequately paid for his services to the city, and all fees should go into the city treasury.

"We have laws relating to honest weight and measure, which should be enforced. Food stuffs should not be so exposed for sale as to subject them to contamination from any source, thus endangering the lives and good health of consumers. Automobile laws should be strictly enforced in the city.

"I favor all legislation that tends to the uplift, physically and mentally of the children of the community. We can't do too much for the children.

"The city is entitled to what it pays for from the lighting company, and should receive it.

"The laws on the statute books should be enforced without fear or favor. Graft in any sense official, semi-official, positive, negative or otherwise must be overcome.

"I oppose the use of money at the polls for the purpose of getting people to vote.

"The public are entitled at all times to information concerning all things relating to public affairs, and should be kept in touch therewith

(Continued on page 8.)

A PECK OF TROUBLE IN A PECK OF PEARS

There is no fence around the property of Henry Weiss on Regent street and Miss Mary Moran, who resides on the same thoroughfare, claimed yesterday afternoon that the place was "commons" and she had a perfect right as a taxpayer in the borough to help herself to a peck of pears on Weiss's trees. Miss Moran as the story goes, went into the orchard, shook the trees, and gathered Mr. Weiss' delicious fruit. She was just on the point of taking the pears home with her, when the owner of the property called to her to stop. Mary dropped the bag of fruit and stood defending her rights against Mr. Weiss' arguments to the contrary. And then the feminine trespasser continued to shake the delicious fruit from the trees.

Harry Weiss, the son of Henry Weiss, appeared on the scene and politely asked the woman to leave the premises, but the determined neighbor insisted on what she said was her right. Young Weiss told her in sarcastic tones that he would help her take all the pears away that she wanted. With his remark, Mary became enraged and without any warning started to beat the young man unmercifully with the club which she used in knocking down the pears.

At this stage o. the trouble Chief Marshal George Weiss appeared and he told the woman to appear in the borough court this morning. But Mary informed the chief that she wouldn't go to court unless she was compelled to. Consequently Recorder Dolliver issued a warrant for her arrest. The hearing was called for this morning but Mary said that she was indisposed and would not be able to appear until next week. The case will be heard Monday morning.

BRUISED BY FALL FROM A BICYCLE.

While riding his bicycle on the sidewalk near the residence of Dr. Marcus Clawson yesterday afternoon John Gater, of Sycamore street, fell and received several bruises about the head and body. He was attended by Drs. N. W. Currie and Edward Rushmore, Dr. Currie taking the injured man to his home in his automobile.

It was rumored about town that Gater had been struck by an automobile, and that his son who was being carried on the handle bars of the wheel had been mortally hurt. The facts were that the boy was on the handle bars when Mr. Gater fell, but the little fellow escaped injury.

Opening Plainfield Public Schools.

The Plainfield Public Schools will open on Tuesday, September 13th, at 9 o'clock. Supt. Maxson and the school principals may be consulted at their offices on Monday, at 10 o'clock. Examinations will be given at the High School on Monday, at 9 o'clock.

Students entering the High School from outside schools should consult Principal Best at his office on the preceding Friday or Saturday, at 10 o'clock.

*** 9 8 3

Mrs. C. N. Wilson and daughter, of Millstone, who have been visiting here, have returned home.

CHILDREN SURPRISE 'EM

Exercises at Stillman School Playground a Revela ion to Parents.

CAPTAINS ELECTED BY PUPILS.

Miss Childs, Supervisor, Pleased by Showing of Her Pupils, Who Are Commended by Commission.

A happy crowd of more than two hundred children joined in the exhibition at the Stillman School playgrounds yesterday afternoon and brought smiles of pleasure to the many mothers present as well as to Supervisor Miss Mary Leonard Childs, under whose careful tuition the children of at least ten nationalities have learned to amuse themselves in a way to carry joy into the homes of their parents.

The exercises were witnessed by several of the members of the playground commission who added their commendation to that of the mothers in praise of Miss Childs. Among the members present were Messrs. Mellick, Gavett, Best and Parker and they all agreed that the playground object has been attained and that it will grow.

The exercises in the afternoon consisted of the following: The Danish dance of greeting; a variation of the game of "Slap Jack;" Scamp in the Garden; whip tag, brick circle game, three variations of basket ball, dances by the smaller and larger girls, exercises on the slide, flag relay matches, and a match game of "Stealing Sticks."

Jack Rogers, Myer Cantor, Hazel Godwin and Lavina Rose acted as captains in the games and acquitted themselves well.

It is due to the public that some explanation of the means of directing so many children of different ages and nationalities should be made. The group ssytem which has been in successful use in larger cities has been used, the children being arranged in lettered groups. They are thus classified. Each division elects its captain for the half day of play and the captain appoints his or her assistants who act as monitors, and strangely enough the discipline maintained is astonishing. The perfect control these masters have over the children amazes the onlooker.

During the summer months when the nervous and distrait youngsters do not know just what to do with their hands there is a system of tutelage which has accomplished much to prevent mischief. Many examples of the childrens' handiwork were on exhibition yesterday and excited the admiration of the visitors. As was said of the Bryant School exhibition, the playgrounds is a great institution.

BOROUGH DEMOCRATS MEET TOMORROW NIGHT.

The Democrats of the borough will open their headquarters at 83 Somerset street, tomorrow night, and from now on will conduct a vigorous campaign. The campaign will officially be opened with speeches by James E. Martine and S. S. Swackhamer, and they will talk on local, county, State and National issues.

Mr. Martine, who is a candidate for the office of United States Senator to succeed John Kean, will present his claims, while Mr. Swackhamer will touch on local option, as well as other issues of the campaign. It is expected that the borough and county aspirants for office will be present. Cigars will be passed around and everything is planned for an auspicious opening of the campaign.

Funeral of Mrs. A. D. Pope.

The funeral services of Mrs. A. D. Pope were held from the home of her son, George W. Pope, on New street, Tuesday afternoon, at 2:30 o'clock. Rev. Dr. C. M. Anderson, pastor of the First M. E. church, officiated. There was a large attendance of relatives and friends, and many beautiful floral tributes. The burial was in Hillside cemetery, and the bearers were Edward Boyman, Andrew Stiglitz, Thomas Osment, Charles Holstein, William Mills and Walter L. Hetfield.

Received Many Prizes.

Benjamin Elliott, the well known chicken fancier of Scotch Plains, was awarded eleven prizes at the Interborough Fair being held at Dongan Hills, Staten Island, this week. The entries included Mr. Elliott's prize winning Buff orpington and Buff cochin stock. He received six first and five second prizes.

Raising Prize Produce.

Harry O. Bogert, of Bradford avenue, is raising some prize produce this summer. He has already picked tomatoes from his garden weighing nearly eighteen ounces, and he has cabbage, the heads of which measured seventeen inches across.

MISS MARGARET RICKET NOW MRS. GEO. CONSTABLE

Miss Margaret May Rickert, of the borough, became the wife of George James Constable, of Flatbush, at the home of the bride's aunt, Miss Margaret Rickert, 68 Fairview avenue, at 7:30 o'clock last night. The ceremony was performed by Rev. Dr. Charles E. Herring, pastor of the First Presbyterian church. The bride was given in marriage by Dr. A. T. Roberts, of Elizabeth. There were seventy-five friends present. Miss Edna May Hyatt, of this city, was the maid of honor and Frank J. Gundrun, of Brooklyn, acted as the best man. The flower girl was Miss Olive Elizabeth Roberts, of Elizabeth.

Immediately following the ceremony, a supper was served by an Elizabeth caterer. The house was tastefully decorated with palms and cut flowers, the prevailing color schemes being white, green and pink. The guests were from New York, Long Island, Brooklyn, Newark, Elizabeth and this city.

The bride's dress was of white satin and chiffon, the gown of the maid of honor was of pink satin, and the flower girl wore a dress of white lace. The bridal party entered the room and marched to the altar while the Mendelssohn's wedding march was being played by Andrew G. Carpenter.

The bride is well known in the borough and this city, having been a student at the North Plainfield High Shcool and a graduate of the Plainfield Business College. After an extended honeymoon, the destination of which is being carefully concealed, the married couple will take up their residence in this city.

JURY SAYS WINGES SHOT MAYOR SANDFORD'S COW

In the Middlesex County Court at New Brunswick, yesterday, William J. Winges, of Dunellen, was found guilty of shooting a cow belonging to Mayor William Sandford, of Dunellen, on April 12. The case was tried before Judge Lyons. The State Society for the Prevention of Cruelty to Animals brought the charge and assisted the prosecution.

Winges shot Mayor Sandford's cow when the animal was trespassing on his garden. According to the testimony, several witnesses swore that they had seen Winges shoot the cow and there were others who said that they had heard Winges boasting of his act to some friends. The case was first aired before Squire Wright and a jury at New Market, the S. P. C. A. being the complainant. Winges won, as he did at a subsequent trial in the same court.

When placed on the stand yesterday morning, Winges denied that he had ever shot the cow, had seen the animal, had heard a gunshot, or had ever talked with anyone about killing the animal. Miss Lurko, who resides in the vicinity of Winges, swore that she saw the defendant with a gun in his yard shortly before the cow was shot. The defendant denied this, saying that he owned no gun of any kind, and that he did not have a weapon in his hand at the time.

Mayor Sanford, who had testified for the State in the case, was called by counsel for the defence, this being done to admit a question, which Assistant Prosecutor Watson would not allow under any other conditions. Harry B. Cook was the counsel for the defendant.

The trial lasted for two days, the jury returning a verdict yesterday. Judge Lyons did not pass sentence on Winges as yet. It is expected that the defendant will make an appeal.

Winges is a friend of Michael Gallagher, who has caused Mayor Saunders much annoyance.

RUNYON'S FRIENDS.

Friends of Judge William N. Runyon, candidate for the Republican congresional nomination, who would like to be of assistance at the primaries on Tuesday are invited to assemble at the Republican City Committee headquarters, City National Bank building (third floor) tonight at 8 o'clock. The judge has received a number of letters as well as many personal assurances from friends that they are anxious to be of any service to help in his campaign. To these and to all his friends generally he desires to say that he will appreciate it if they will meet at the party's headquarters tonight. There is something for them to do and this will be explained at that time.

Minnie E. Gary.

Minnie E. Gary, infant daughter of Mr. and Mrs. Elwod Gary, of Dunellen, died this morning after a short illness. The announcement of the funeral will be made later.

REPUBLICANS TO MEET

Judge Runyon to Speak at Big Rally at Reform Hall Saturday Night.

HIS OTHER ENGAGEMENTS.

Makes Address at Garwood Tonight —Tomorrow Night at Roselle Park and Monday Night at Plainfield.

Plainfield's Republicans are invited to hear Judge William N. Runyon speak at Reform Hall on Saturday night, a big mass meeting having been arranged as the wind-up of the local campaign. The popular judge, who is making a manly fight for the congressional nomination, will give one of his characteristic talks and there will be no need for doubt in any voter's mind as to just where the judge stands on any question of national interest. As he is a rattling good speaker and has an army of friends, a rousing big time is expected.

The chairman for the meeting has not been announced. It was impossible to obtain either the Plainfield or the Proctor theatre for that night, and it was found that Reform Hall was the only centrally located building that would be large enough.

Tonight Judge Runyon will speak at a mass meeting at Garwood and tomorrow night he will make an address at Roselle Park. On Monday night he is scheduled to talk at Springfield. Friends of the judge who have been watching the campaign closely and are in a position to give a reliable opinion on the situation say that during the last ten days he has made great progress and will win by a safe majority at the congressional convention to be held here a week from tomorrow. Reports from Morris cunty state that he is gaining every day and that there is no doubt of his winning out there. Union county, which is his stronghold, will surely make a flattering showing for him.

MARTIN IS NON-SUITED POLYGLOT JURY ON CASE

The suit brought by Michael Martin, the twenty-three-year-old Italian who was struck by an automobile alleged to have been driven by John Slevin, of Franklin place, on July 2 last, was brought before Judge William Newcorn in the district court this morning, and the twelve jurymen decided there was no cause of action. Among the jurymen were a Chinaman, a Scotchman, a Swede, a Dane, five Yankees and three Irishmen.

The case has been postponed several times in the criminal courts and the present action is to recover damages which Martin alleges he suffered by loss of time from his work immediately succeeding the accident. Harry C Runyon represented the complainant, while W. A. Codington is caring for Mr. Slevin's interests.

At the time of the accident it is alleged by Martin, who by the way is an Italian, he was riding toward the mountains on Somerset street, and at Jackson avenue he was overtaken and knocked to the ground by the automobile driven by Mr. Slevin. Several witnesses testified that they saw the automobile overtake and knock down the wheelman, and as many others declared that the bicyclist was entirely at fault, having attempted to pass the automobile by sprinting.

On the day after the accident it was stated that the Italian was at fault. He was taken in an unconscious condition to Muhlenberg hospital, where his injuries were dressed and where he remained for several days. Mr. Slevin was arrested by Marshal Weiss and was later released in $1,000 bail, the bond being furnished by David Carney. After several postponements in the borough court, Recorder Charles M. Dolliver dismissed the case. The present suit interests the borough magistrate and he is in attendance to follow the procedure. In the direct testimony of Martin, Rev. Paladino, pastor of the Presbyterian mission, acted as interpreter for the two Italian witnesses.

The young Chinaman on the jury is Woeryuk Keueue, who has been studying law since graduating from a local school, where he perfected himself in the English language. Kueue has attended many of the sessions of the local courts, and has once acted as interpreter in the police court before Judge William N. Runyon.

Mrs. H. R. Batchelor and Miss Edna M. Batchelor, of this city, are having a delightful time at the Country Club, Hague, N. Y., and Lake George.

PLINY FISK DIES AFTER ILLNESS DUE TO FALL

Following a long illness, resulting from a fall eighteen months ago, Pliny Fisk, an uncle of Mayor Chas. J. Fisk, of this city, died at his home in Trenton, yesterday. He was eighty-three years old and had been in failing health for a number of years. The accident which brought about his last illness happened at his home, where he fell downstairs and fractured both wrists.

Mr. Fisk was born at Essex, N. Y., eighty-three years ago. He was a brother of the late Harvey Fisk, founder of the banking house which bears his name, and of the late Richard Henry Fisk and of Samuel C. Fisk, now of New York. He was an uncle of Mayor Charles J. Fisk, of this city; Pliny Fisk, of New York; Miss Fisk, of Wilburtha, and Mrs. John Gould, of New York. He is survived by a widow, the daughter of Rev. John Hall, of Trenton, and by five children: William J. Fisk, of East Orange; Mrs. C. E. Corwin, of New Haven, Conn.; Horace E. Fisk, of Chicago; Mrs. William S. Rogers and Miss Annie Hall Fisk, of Trenton.

Mr. Fisk went to Trenton a number of years ago engaging in the manufacture of pottery ware. He was formerly quite heavily interested in the Chesapeake and Ohio Railroad and in coal fields in Pennsylvania. He retired from active business twenty years ago. The funeral will take place next Friday and burial will be made at the Ewing Presbyterian Church cemetery.

Miss Annie Hall Fisk, one of the younger daughters of Mr. Fisk, was to have been married next month to William Ewing Green, son of the late Judge Elmer Ewing Green, of the Court of Errors and Appeals. Arrangements had been made for a home wedding in order that Mr. Fisk might be present.

AIR RIFLES DANGEROUS IN YOUTHFUL HANDS

Two young boys were arraigned this morning before Judge William N. Runyon in the city court on a charge of indiscriminate shooting with an air rifle. William Stutz, a market gardener, of New Market, was the complainant and his only object in making the complaint was to have a long continued practise stopped.

Mr. Stutz said that on last Tuesday he was driving through Liberty street when he noticed that several boys were taking pot shots at passersby with an air gun. As he had had a similar experience he determined to try to catch the offenders. When he felt a sharp burning pain behind his right ear he knew that one of the youngsters had outwitted him and that the missile hurt.

Mr. Stutz jumped from his wagon and in the pursuit which followed the boys dropped their weapon and made good their escape. Some detective work by Patrolman George Dobson revealed the ownership of the air gun and it was then easy to round up the young offenders.

Judge Runyon ordered the weapon confiscated this morning and severely lectured the boys. They were warned to notify their companions that a repetition of the offense would entail considerable punishment and the younsters promised to behave. They were Holger Mortensen, of West Third street, and William Gray, Gray, of Pond Place. The boys claimed that their ammunition had been a burnt match and that they had been playing cowboy, adding dent.

Tennis at Country Club.

The tournament for the championship of the Plainfield Country Club will be played on Saturday, September 10, and Saturday, September 17, play beginning about 2:30 p. m. The contest is open to all members of the club, and the matches will be best two out of three sets except the final round, which will be best three out of five sets. Entries close at 8:15 p. m. Friday, September 9, with S. W. Merrihew, 1016 South avenue, Plainfield, N. J. ('phone 798-J); or they can be given to any member of the tennis committee. S. W. Merrihew, chairman; Albert D. Beers, William B. Cragin, Jr., Charles A. King, Harry T. Eaton, W. L. Righter, Henry W. Brower.

A Shirt Waist Dance.

The shirt waist dance to be given at Becker's auditorium tomorrow evening bids fair to be the event of the season. Mr. Dow will have charge of the music and the floor of the dancing hall.

—Fancy peaches and Bartlett pears as well as fine grapes and plums in a wide variety, will be offered by Neuman Bros. for tomorrow's trade. The prices will be right.

FRANK HYDE'S SAD END

While Temporarily Deranged Prominent Man Takes His Own Life.

A GENEROUS HEARTED MAN.

Member of Many Clubs and Active in Business and Social Life—A Graduate of Yale.

More than two years of continued ill health and mental depression culminated last night when during temporary mental derangement Francis deLacy Hyde took his own life.

Mr. Hyde realized his condition, and about two years ago planned an extended trip through Mexico, in the belief that he could regain his health. The expected benefit, however, did not result from this trip. His family and friends thought they saw marked improvement during the past year, but it is evident Mr. Hyde knew his own condition better and concealed it out of consideration for his family, which was quite characteristic of the man.

Mr. Hyde was born in this city, at the old Charles Hyde residence on East Front street, where his mother now lives. He prepared for college at Leal's School in this city and entered Yale, from which university he graduated in 1891. Following his graduation, Mr. Hyde resided in Titusville, Penna., where he became director and vice-president of the Second National Bank of Titusville.

About fourteen years ago Mr. Hyde married Carolyn Knowland, daughter of the late Frederick Knowland, of this city. They have three children, Francis deLacy, Jr., Edward and Carolyn. Mr. Hyde came to Plainfield in the fall of 1901, and has resided here continuously since then. His handsome residence on Mountain avenue, North Plainfield, was completed about seven years ago. Mr. Hyde has been prominent in the business and social life of this community and conspicuous in his charitable undertakings. During his residence here he has been president of the Union County Investment Company and a director of the City National Bank of Plainfield. He was a member of a number of clubs, including the Plainfield Country Club, Park Club, Watchung Hunt Club and the Baltusrol Golf Club.

It would be hard to name a man who had gained more affection and esteem because of his qualities of heart and his sympathetic nature. His loss to this community will be deeply felt.

NEW STATE SUNDAY-SCHOOL SECRETARY ASSUMES DUTIES.

Louis H. Koehler, formerly the paid superintendent of the Sunday-school of the Congregational church, Hartford, Conn., has assumed his duties as general secretary of the New Jersey Sunday School Association. A luncheon was given to him at the Arkwright Club, in New York by the president of the association, George E. Hall, of this city. Others present included nearly all of the association officers.

The first work of the newly-elected officer will be to get acquainted with the workers in the various county associations and he will have the opportunity for doing this in attending the twenty-one county conventions, the first of which will be held today and the last November The State convention will be held at Atlantic City, November 15-17.

GEORGE W. MUNDY DEAD; WAS A RETIRED FARMER.

George W. Mundy, a retired farmer of Somerset county, died this morning at the residence of his daughter, Mrs. Peter Rose, of Belmont avenue, from the infirmities of age. He was eighty-four years old.

The dead man was one of the veteran farmers in Somerset county, having lived there all his life. Some time ago he retired from active work and went to live with his daughter. His wife died many years ago. Surviving Mr. Mundy are two daughters, Mrs. Peter Rose and Mrs. Josephine Waldron, and three sons, Israel P., Peter W., and George H. Mundy, all residents of this vicinity.

The funeral services will be held Saturday afternoon at the residence of his daughter, at 1:15 o'clock, and at the Springdale church at 3 o'clock.

Allen Was Disorderly.

Fred Allen, of Harrison avenue, was arraigned in the borough court this morning on the charge of disorderly conduct. He was arrested last night by Marshal Pope, who found him drunk and making a disturbance about his neighborhood. It was Allen's first offense and Recorder Dolliver suspended sentence upon the man with a warning.

—Use Press Want Ads.

—Advertise in The Daily Press.

A.E.FORCE & CO.

"THE WHITE STORE" SAVES YOU MONEY.

WE GIVE YOU S. AND H. GREEN TRADING STAMPS

WINDOW SHADES

One Lot of white window shades that are regular 25c values; will be sold this week for.....19c

MATTING

Short lengths of mattings in a variety of good designs, that are values up to 35c yard; while they last, yd.....12c

WASH GOODS

Apron Ginghams, one hundred pieces of Standard Apron gingham, in the best colors and all size checks; regularly sold for 9c. This week's price, yard.....6c

Figured Lawns, in good design, the kind that will wash well and give satisfaction; 12c grade for.....9c

Lawns—Another lot, big variety of styles, regular 15c grade for.....12½c

Housefurnishing Goods in Basement

The Basement Section is devoted exclusively to Housefurnishing merchandise, where you can supply your household with every need from our vast stock. It is virtually a store in itself, where you can buy this character of goods at a much lower price than you can at a general store. We invite you to come to our basement store and see what a vast stock we carry; at the same time we guarantee you the lowest possible price on any article we carry.

Rug Department Second Floor

RUGS—Brussells Rugs, size 27x54, fringed, pretty oriental designs and perfect color combinations. These are $1.98 values closing price.....$1.25

RUGS—Axminster Rugs, size 27x54, all new designs; a regular $2.25 value; closing price this week.....$1.79

HAMMOCKS—Good color combinations; $2.00 value. This week's price to close them out.....$1.25

Preserving Season Is Here.

This season will prove the most extensive in canning for years past because peaches are about half what they were last year; in fact, fruits of all kinds are more plentiful than ever before, therefore it behooves those who contemplate preserving to start in at once and get your supplies. The "White Store" as you know, always provides an extensive stock of canning supplies, but this season will be an exceptional one, for the demand will be perhaps greater than the supply.

We have made special provision whereby we can deliver your order the same day it is received, as we have placed a **special wagon** at your disposal for quick deliveries. We would ask you to send in your orders as early in the day as possible, and **WE WILL DO THE REST.**

We carry a full line of the best Jars in pints and quarts, jar rings, jar caps, jelly glasses, wax paper, jar fillers, parowax, pickle jars, etc., etc., at the lowest prices consistent with good merchandise.

SPECIAL—This store opens at 8:30 a. m. and closes at 5:30 p. m., Saturdays excepted. This will be the rule during the month of September. Kindly note the shopping hours.

DOMESTIC DEPARTMENT

Huck Towels—One lot of 50 dozen plain and hemstitched with fancy borders, regular 12½c value. Sale price, each.....9c

Turkish Towels—Unbleached Turkish towels, good heavy quality, large size, with small red borders; regular 20c val. for.....15c

Turkish Towels — Bleached Turkish towels, plain white, good generous size, regular 19c value for, each.....12c

Muslin—Yard wide unbleached muslin, good firm cloth, the 9c quality for.....7c

White Goods—One lot of white goods that sold for 12½c; sale price.....9c

Outing Flannel in a good variety of styles; 12½c grade for.....9c

Just Received an immense line of Ladies' and Men's Sweaters, Cardigan Jackets and Wool Vests. Just the thing for the cool mornings and evenings. Please call and ask to see them—we know they will please you.

Use TIZ-- Smaller Feet

Sore Feet, Tender Feet and Swollen Feet Cured Every Time. TIZ Makes Sore Feet Well No Matter What Ails Them.

Everyone who is troubled with sore, sweaty, or tender feet, swollen feet—smelly feet, corns, callouses or bunions can quickly make their feet well now. Here is instant relief and a lasting, permanent remedy it's called TIZ. TIZ makes sore feet well and swollen feet are quickly reduced to their natural size. Thousands of ladies have been able to wear shoes a full size smaller with perfect comfort.

It's the only foot remedy ever made which acts on the principle of drawing out all the poisonous exudations which cause sore feet. Powders and other remedies merely clog up the pores. TIZ cleanses them out and keeps them clean. It works right off. You will feel better the very first time it's used. Use it a week and you can forget you ever had sore feet. There is nothing on earth that can compare with it. TIZ is for sale at all druggists 25 cents per box or direct if you wish from Walter Luther Dodge & Co., Chicago.

Little, But Oh My!

How important! There are plenty of low-priced Typewriter oils, but they are really dear at any price. Like Col. Sellers' Eye Water, the more you use the more you have to use. The carriage sticks—the wheels won't go round, the operator gets cross and work is delayed. Don't flood your machine with oil, only a very little is needed—but it must be the right kind. The LENOX kind absolutely will not gum, will make your machine run smooth and keep your temper unruffled—try it and be convinced—Price 20 cents a bottle, sent by mail anywhere upon receipt of price.

Lenox Stationery Store

102 MADISON AVE.,
BABCOCK BLDG., PLAINFIELD, N. J.
Everything for the typewriter and office. Typewriters bought, sold, rented and repaired—all makes.

Groceries.
Vegetables. Fruits.

With a large stock of best Groceries, constantly renewed with superior goods, and a choice assortment of Fresh Fruits and Vegetables, every customer is assured of satisfaction in quality and price

W. W. DUNN
THE PARK GROCER
Duer St. and Lincoln Pl

WALKS
We Construct Them
Trap Rock, Cement
Experience
R. G. BUSH
Tel. Con. 743-5 South Ave

M'ALPIN RIFLE MATCH ON AT SEA GIRT

State Rifle Range, Sea Girt, Sept. 8.—The ideal conditions that the officers of the Tri-State Tournament have been desiring since the tournament began, in order to secure the best results upon the ranges, prevailed yesterday morning when the signal was given for the five teams in the McAlpin Trophy contest to appear on the 200-yard range for the first stage in that competition.

Because of the value of the trophy and the high class of the men who composed the teams that were posted to compete in this match, there were present practically all the riflemen on the ground to see the work of the top-notchers who compose the teams.

The team of the Fifteenth Infantry, U. S. A., which carried things before it at Camp Perry and which is repeating so far in this tournament, entered, as did also the team from the United States cavalry. New Jersey's team is composed of such top-notch men as Lieutenant-Colonel Tewes, Lieutenant-Colonel Rowland and Majors Martin and Price. Jersey men are confident in the ing that the New Jersey team will give a good account of itself and the final scores are posted this afternoon.

The score at the ending of the 200-yard stage was as follows:

District of Columbia	354
New York	350
New Jersey	347
U. S. Cavalry	338
U. S. Infantry	337

The scores of the New Jersey team were:

Lieutenant-Colonel Rowland	44
Lieutenant-Colonel Tewes	44
Major Price	45
Captain Pfeil	44
Sergeant Muller	45
Corporal Snellen	40
Major Martin	41
Captain Silvester	44
Total	347

SOME STATE NEWS BRIEFS

George P. Miller, a carpenter, was overcome by the heat while working on a house in Bordentown Tuesday.

Samuel Popler, of 415 Emerald street, was overcome by heat at the New York shipbuilding plant in Camden Tuesday. He was taken to the Cooper Hospital.

Peter Sarras, a candy manufacturer at Mt. Holly, had his left arm frightfully scalded when he spilled boiling syrup from a utensil he was removing from a stove.

The receipts for August at the Asbury Park postoffice were the largest for any one month in the history of the institution, being $16,809.52, as against $15,591.02 in August, 1909, an increase of $858.50 for the one month.

On a charge of being two of four colored men implicated in the murder of Margaret Robinson, colored, at Wildwood, some days ago, Alonzo and Gus Easton, brothers, also colored, were held by Magistrate Scott at the Central Police Court, Philadelphia, Tuesday, to await requisition papers. The woman was shot while acting as peacemaker in a quarrel.

Locked up in the Camden County jail on a three months' sentence imposed Tuesday in the police court on a charge of disorderly conduct in frightening women by playing "peek-a-boo" from behind trees and boxes, is Angelo Mongold, thirty-eight years old, who says he lives in Philadelphia. For several hours he is alleged to have frightened women nearly into hysterics.

Frank Mills, a young man who disappeared two weeks ago, was taken home Tuesday by his father, Samuel Mills, of 510 Benson street, Camden. He had been suffering mentally from the effects of ill health and loss of his position, and yesterday, when his father appeared at the home of a relative in Woodstown, where Frank was found, the son started to run away and was captured after a chase of several miles. There was an affecting scene yesterday when he met his wife and child.

PERSONAL.

Mrs. D. F. Stewart is spending this week at the Arctic Hotel, Asbury Park.

Patrolman John Kelly, who recently underwent an operation at the hospital, continues to improve.

Mrs. F. H. Bucklin and children, of Martine avenue, leave tomorrow for Allenhurst, where they will spend the next week.

Mrs. Wilbur Schaefer and daughters Catharine and Mary, have returned after a visit to Mrs. Schaefer's mother, at High Bridge.

F. H. Bucklin, general manager pany, is in Seattle, Wash., on a business pany, is in Settle, Wash., on a business trip in the interest of the company. He will return in several weeks.

Mr. and Mrs. Whitney Frazee, of South avenue, have returned home from an extended trip including Washington, many western cities and Niagara Falls, Buffalo and Toronto, where they attended the big Canadian fair.

Early English Furniture

made of good solid **White Oak,** well built, well finished, and not a piece but will accord with good taste. We have Dining Sets as well as Chairs and Rockers and Tables for the Living Room or Den, and odd pieces in Desks, Magazine Racks, Clocks, Jardiniere Stands, Card Tables, etc.

Brass and Metal Beds

designed on artistic lines and built to last. You will find a big line of Metal Beds in our basement.

Mattresses, Springs, Pillows.

POWLISON & JONES

149-151 E. Front St. Plainfield, N. J.

THE DAILY PRESS may be obtained from the following Newsdealers and Agents. 10c a week.

CITY.

Wagner & Moorhouse,
The City Market, 125 North Ave.
E. H. Clevely.....157 North Ave.
Timbo & Co.....216 Watchung Ave.
W. C. Burns.....212 Watchung Ave.
Jos. Moledesky.....247 West Front St.
Mrs. M. Jenson....657 West Fourth St.
Union News Co.....R. R. Station
J. C. Field, Jr.....411 Park Ave.
E. A. Laing.....149 W. Front St.
A. D. Mallison..Fourth and Liberty Sts.
M. Estil.....111 Park Ave.
Debele & Stahl.....113 Somerset St.
W. H. Olmstead.....331 Watchung Ave.
F. A. Garthwaite..Cor. 4th & Watchung
J. Mottley..Cor. 3rd & Richmond Sts.

SUBURBAN.

Dunellen.....A. Peters
New Market.....Corlell
Bound Brook.....Union News Co.
Somerville.....Jacob Genert
Westfield....C. F. Wiltke, A. E. Snyder
Westfield.....L. Glasser
Scotch Plains.....Frank Anson
South Plainfield.....Hamilton
Fanwood.....Frank Anson
Netherwood.....W. H. Olmstead

AMONG OUR NEIGHBORS

DUNELLEN.

School has started in the borough and the vacation joys of the Dunellen younger set are no more. The opening of both schools occurred Tuesday morning, and now the work is in full swing and everything is running smoothly. There are two hundred pupils in the Whittier school and one hundred and fifty in the Lincoln school, these figures being a slight increase over those of last year. Principal Guy H. Rentchular says that the outlook for a most successful year is promising. The teachers in the schools this year are: Whittier, Guy H. Rentchular, Miss Rita G. Brokaw, Miss Daisy M. Brouard, Miss Edna Eckert, Miss Elizabeth Winters and Leon Zimmerman; Lincoln, Miss Jessie Rogers, Miss Fannie J. Smith, Miss Polly Higgins and Miss Helen Lindsey.

Marshal Benson is hot on the trail of the young thieves who burglarized the Dunellen Lumber and Stone Co., Dunellen Supply Co., C. T. Voorhees' butcher shop, and D. T. Heaume's grocery store, Tuesday night. The marshal has not given out any definite statement as yet, but it is alleged that he has several authentic clues upon which he is working. The fact that none of the safes in these places were touched and that only pennies and loose change were taken in each case has led the marshal to believe that the thefts were committed by novices.

The local delegates to the Middlesex County Sunday-school convention, which is being held today at the First Presbyterian church of Cranberry, left the borough this morning. Rev. Ernest Brown, pastor of the Dunellen Presbyterian church, will make an address to the convention this evening. The delegates from the borough are: Mrs. Lewis Snyder, Mrs. H. J. Swackhammer, Miss Jennie Campbell, Miss Musharod, Miss Pearl Dodwell, T. W. Day, C. T. Voorhees, A. F. Todd and Rev. E. R. Brown.

Since the burglaries were committed Tuesday night, Edward Pennock says that his drug store was entered last week, but the thieves were not successful in obtaining any loot.

The case against William Winches, of North avenue, for shooting Mayor Sandford's cow last spring, was brought up in the Middlesex county court yesterday. The prosecuting party was the S. P. C. A. of Middlesex county. The defendant was found guilty.

The Presbyterian church held its services Sunday in the Bible school room. The alterations and decorations, which are being done to the church, will not be finished until the latter part of this week. On Sunday the services will be held in the main auditorium.

The Hall Printing Press Company has shut down this week in order to take account of stock.

Elward Williams was out walking yesterday, after a severe illness of typhoid fever.

SOMERVILLE.

Frank Viola, a retired hotelkeeper, of Raritan, who was placed in the county jail recently on the charge of attacking a threee-year-old child, is believed to be feigning insanity. At times he is so violent that the keepers find it necessary to strap him to his bed. When examined by County Physician M. H. Long on Sunday as to his sanity, Viola answered all questions intelligently save those relating to the crime with which he is charged.

Judge Clarence E. Case, Captain Albert Case, of Company M, Second Regiment; Helen Case and Mabel Case have returned from Lake Hopatcong, where they have been spending the summer.

Taylor Brokaw, Karel Vanderveer, Ray Parramore and Shermer D. Brunt have returned from Camp Restless, Lake Hopatcong, where they spent the week-end.

William Woodruff, George Wilcox, Harry Ten Eyck, Howard Nevins and Judson Galpin spent last week at Camp Onaway, Lake Hopatcong.

Blanche Van Fleet, Earle Van Fleet and Margareta Brokaw have returned from a stay at Rockledge cottage, Lake Hopatcong.

Former Prosecutor John F. Reger and wife have returned from a two weeks' outing at Lake Champlain.

George Nevius and Bert Messler spent Labor Day visiting in and about the Delaware Water Gap.

Walter Camman spent the week-end at his cottage in Henderson's Cove, Lake Hopatcong.

Rev. William J. Soule was ordained pastor of the First Baptist church Tuesday evening.

PLAINS AND FANWOOD.

Benjamin Elliott has been attending the Interborough Fair at Port Richmond, where he has a number of his prize winning Buff Orpington chickens entered in the poultry show. Mr. Elliott's stock has taken blue ribbons at all the fairs and shows for several years past and is considered by chicken fanciers to be among the finest.

The primary election will be held Tuesday of next week in the town hall. Polls will be open from 1 to 9 o'clock. From present indications there will not be any contests.

Miss Adeline Williams, who has been spending a week with her sister, Mrs. Alfonso Sabitino, has returned to her home in New York.

Mr. and Mrs. Gere Paff, Jr., left yesterday for thier new home at Glen Gardner, where Mr. Paff will engage in farming.

The young people of St. Mary's parish held an enjoyable outdoor dance last night on the rectory lawn at Stony Hill.

Mrs. Henry Demarest, of Front street, has been entertaining relatives from out of town.

Twilight Council, Jr. O. U. A. M., meets tonight in the Library rooms.

WESTFIELD.

Residents of South Broad street and the south side of the railroad track are agitating the matter of depressing the Broad street roadway under the railroad tracks. The claim made is that the Broad street crossing is a dangerous one, and that the danger of this crossing keeps people from building on the south side of the track. Plans for doing away with this grade crossing were made several years ago, but owing to the cost to the railroad and the town, the matter was shelved. Now the residents are talking of taking the matter up with the Utilities Commission in an effort to have the roadway depressed and do away with the crossing.

The summer absentees are beginning to return home. This week will see many houses that have been closed during the hot season open again. The families of Wellington Morehouse, P. D. Collins, Albert Dixie, Walter Sloan and A. H. Meyer will be home this week.

The members from Westfield drawn to serve on the petit jury at the opening of court are Martin Snyder and Joseph Iannaccone. The latter is an Italian living on North street, who can speak but little English.

ENGLAND WINS MAIN POINT IN FISHERY CASE.

The Hague, Sept. 8.—The century-old fisheries dispute, the source of constant diplomatic friction between the governments of the United States, Great Britain, Canada and Newfoundland, was finally closed yesterday with the award of the International Court of arbitration largely in favor of the United States.

The American Government is sustained on points two, three, four, six and seven, out of the total of seven points in which the issue was framed.

Great Brita'n wins on questions one and five.

While the United States triumphs on five of the seven points, point five, decided in favor of Great Britain, has been held by Englishmen as the most important of those submitted.

The fifth point was stated in the form of this question:

"From where must be measured the three marine miles of any of the coasts, bays, creeks or harbors referred to in Article I. of the American-British treaty of 1818?"

United States fishermen claimed the right to take the measure from any part of the British North American shore, and therefore the liberty to fish in the middle of any of the Canadian bays or estuaries having a radius of more than three miles. The British contention was that the limit should be measured from an imaginary line connecting the headlands. The peace court sustained the British contention.

James Frawley, of the Proctor & Sanderson Stock company, is entertaining his brother, who holds a position in the Department of the Interior, at Washington.

Miss Elizabeth Weston, of 504 East Seventh street, and Mr. and Mrs. Warner Mulford, of the Netherwood section, have gone to Lake George, N. Y., for three weeks.

EXECUTOR'S SETTLEMENT — Notice is hereby given, That the account of the subscriber, Executrix of Henrietta C. DeLany, deceased, will be audited and stated by the Surrogate and reported for settlement to the Orphans Court of the County of Union, on Wednesday, the fifth day of October next.
Dated, August 30, 1910.
Fees $4.20 9 1 5th OLIVE Z. DE LANY.

TRUSTEE'S SETTLEMENT—Notice is hereby given, That the account of the subscriber, Trustee under the will of Joanna K. Maxson, deceased, will be audited and stated by the Surrogate, and reported for settlement to the Orphans Court of the County of Union, on Wednesday, the fifth day of October next.
Dated, August 30, 1910.
Fees $4.20 9 1 5th EUGENE H. HATCH.

JOHN WIRTH
(Successor to Henry Liefke.)
BAKERY AND CONFECTIONERY
201-203 West Front St. Tel. 728
Orders delivered at short notice.

A. H. ENANDER
Sanitary Plumbing. Gas Fitting. Steam and Hot Water Heating.
Contractor for Sewer Connections.
125 WATCHUNG AVE.

FRUIT OF THE LOOM AND LOUNSDALE MUSLINS, 8½c yd.
The two best known Muslins in the world. Full 4-4 bleached, regularly sold at 10c yd. Some stores at 12½c; for—
Cotton Week, 8½c yd.

More For Your Money at—

Tepper's

PLAINFIELD, NEW JERSEY

10c HILL MUSLIN 8¼c
Regular 4-4 full bleached. This well known Muslin—very strong—excellent for sheets and pillow cases, for—
Cotton Week, 8¼c yd.

COTTON WEEK

The recent flurry in the cotton market, suggests the importance of supplying your future needs in Cotton Goods now. These Prices for this week only.

12½c BERKLY CAMBRIC No. 60, 10½c
36 in., full bleached, Berkly Cambric—standard for years. 12½c everywhere, for Cotton Week........10½c

12½c FRUIT OF THE LOOM CAMBRIC, 11c yd.
36 in., full bleached; this well known brand needs no write-up; for Cotton Week........11c yd.

10c H. C. E. CAMBRIC, 7c yd.
36 in., full bleached—good value at 10c, for Cotton Week........7c

8c UNBLEACHED MUSLIN, 6c yd.
36 in., unbleached muslin, quite heavy; for Cotton Week........6c yd.

7½c COLUMBUS 1492 BLEACHED MUSLIN, 6½c
36 in., full bleached muslin, sold everywhere at 7½c and 8c yard; for Cotton Week........6½c yd.

15c PLAIN NAINSOOK, 10½c yd.
36 in., full bleached, dainty cloth for underwear, etc., for Cotton Week...10½c

$1.25 PCE. IMPERIAL LONG CLOTH 98c
The Imperial Brand Long Cloth, full 12 yds. to the piece, for Cotton Week.98c pce

LOCKWOOD BLEACHED SHEETING
2 yds. wide, full bleached, for Cotton Week........23c yd.
2¼ yds. wide, full bleached, for Cotton Week........26c yd.
2½ yds. wide, full bleached, for Cotton Week........29c yd.

LOCKWOOD BRAND SHEETING
2 yds. wide, unbleached, for Cotton Week........22c yd.
2¼ yds. wide, unbleached, for Cotton Week........25c yd.
2½ yds. wide, unbleached, for Cotton Week........28c yd.

89c QUALITY DIAPERY CLOTH, 69c pce.
The Standard Puritan Brand, 27 in. wide, absorbent Diapery Cloth, for Cotton Week........69c pce.

15c TURKISH TOWELS, 12½c
Oriental Turkish Towels, extra large and heavy, full bleached, size 18x40, for Cotton Week........12½c

$1.00 BEACON CROCHET SPREADS 79c
Beacon Crochet Spreads, for babies' beds; regular $1.00 quality, neat designs, for Cotton Week........79c

12½c PILLOW CASES 10c
36x45 Pillow Cases, well made, full bleached, regular 12½c value, for Cotton Week........10c

8½c AMOSKEAG GINGHAM 7c yd.
Amoskeag Apron Gingham, none better made—none to equal it—for Cotton Week........7c

59c ARMORSIDE WELDED SHEETS 45c
Bleached Armorside Welded Sheets, size 72x90; quantity limited; for Cotton Week........45c

89c ANCHOR SHEETS 69c
Bleached Anchor Sheets 90x90, extra wide and long, the best on the market today; 89c value, Cotton Week........69c

50c MERCERIZED TABLE DAMASK 39c
64 in. Mercerized Table Damask, easily worth 59c; pretty patterns; highly mercerized; for Cotton Week........39c

6c CHALLIES, 4½c yd.
22 inches wide, good line of styles—over 50 to select from; for Cotton Week........4½c yd.

7c HUCK TOWELS, 5c
22x14 Huck Towels—just large enough to be a handy towel; for Cotton Week..5c

CASTORIA

The Kind You Have Always Bought, and which has been in use for over 30 years, has borne the signature of Chas. H. Fletcher and has been made under his personal supervision since its infancy. Allow no one to deceive you in this. All Counterfeits, Imitations and "Just-as-good" are but Experiments that trifle with and endanger the health of Infants and Children—Experience against Experiment.

What is CASTORIA

Castoria is a harmless substitute for Castor Oil, Paregoric, Drops and Soothing Syrups. It is Pleasant. It contains neither Opium, Morphine nor other Narcotic substance. Its age is its guarantee. It destroys Worms and allays Feverishness. It cures Diarrhœa and Wind Colic. It relieves Teething Troubles, cures Constipation and Flatulency. It assimilates the Food, regulates the Stomach and Bowels, giving healthy and natural sleep. The Children's Panacea—The Mother's Friend.

GENUINE CASTORIA ALWAYS
Bears the Signature of
Chas. H. Fletcher.

The Kind You Have Always Bought
In Use For Over 30 Years.
THE CENTAUR COMPANY, 77 MURRAY STREET, NEW YORK CITY.

SPORTS
News and Notes

BASEBALL.

BASEBALL POOLS.

NATIONAL	Sat.	Sun.	Mon.	Tues.	Wed.	Thurs.	Fri.	Total
Pittsburg	2	7	20		22			51
New York	4		3	6	2			15
Chicago			12	5	7			24
Boston	9		3	2	0			14
Cincinnati	0	9	9	2	6			26
St. Louis			12		9			21
Brooklyn	6		8	5	3			22
Philadelphia	2		19	1	4			26
AMERICAN								
New York			6	3	1			10
Detroit	4		8	6	3			21
Philadelphia	1		4	2	2			9
Boston			6		1			7
Cleveland	12		10	2	4			28
Chicago	2		10	6				18
Washington	3		4		2			9
St. Louis	4		4	4				12

NATIONAL LEAGUE RECORD.

	W	L.	Pc.
Chicago	83	38	.686
Pittsburg	75	49	.605
New York	70	52	.574
Philadelphia	64	61	.512
Cincinnati	64	64	.500
Brooklyn	49	74	.398
St. Louis	48	75	.390
Boston	44	84	.344

Yesterday's Results.
New York, 2; Boston, 0.
Philadelphia, 4; Brooklyn, 3.
Pittsburg, 11; St. Louis, 6.
Pittsburg, 11; St. Louis, 3.
Chicago, 7; Cincinnati, 6.

Games Today.
Boston at New York.
Brooklyn at Philadelphia.
Cincinnati at Chicago.

AMERICAN LEAGUE RECORD.

	W.	L.	Pc.
Philadelphia	86	40	.683
Boston	73	52	.584
New York	72	53	.576
Detroit	72	55	.567
Washington	59	70	.458
Cleveland	55	70	.440
Chicago	48	75	.390
St. Louis	37	87	.298

Yesterday's Results.
Washington, 2; New York, 1.
Philadelphia, 2; Boston, 1 (10 innings).
Cleveland, 4; Detroit, 3.
Chicago at St. Louis; rain.

Games Today.
New York at Washington.
Detroit at Cleveland.
Chicago at St. Louis.
Philadelphia at Boston.

EASTERN LEAGUE RECORD.

	W.	L.	Pc
Rochester	78	53	.595
Newark	79	57	.581
Toronto	68	62	.523
Baltimore	71	65	.522
Buffalo	64	67	.489
Montreal	59	70	.458
Providence	57	76	.429
Jersey City	55	81	.405

Yesterday's Results.
Providence, 3; Newark, 2 (14 innings).
Baltimore, 6; Jersey City, 5 (11 innings).
Rochester, 2; Toronto, 1.
Montreal, 2; Buffalo, 1.

Games Today.
Montreal at Rochester (2 games).
Toronto at Buffalo.

Well what did you think about those two games at the oval Monday?

The first one was O. K., of course—but the second—enough said.

But that Mr. Ward certainly did have those New Yorkers guessing there in that first game. Hits when hits meant runs were not allowed by Doerflinger's new box artist—and the result was a 3-1 victory.

When Pfeiffer clouted that first ball, which Mr. Ward threw, for a two-base wallop, it looked as though the new Plainfield twirler couldn't come back. Things looked even more dubious when Dowling kept up the cannonade with a clean single. But here the swatfest ceased for the next two batters were retired on strikes through Ward's clever pitching and the third out was a weak pop fly to Jack Martin. And then the fans breathed a sigh of relief and Ward smoked a cigarette.

Brit Martin was a little bit off his game Saturday. The steady second baseman made two errors in succession and at the bat he was minus.

Ward did the great stick work in the first game, making three safeties out of four times up. Manager Doerflinger thought that he was needed with his willow in the second battle and so the pitcher played right field. He made one hit out of four tries in the second game.

That Dunellen bunch was all there for keeps Monday. Two victories, and both over strong teams, was some record for the boroughites in one day.

Dunellen fans had a good laugh Monday afternoon before the Caldwell game. The married and single men of the borough engaged in a diamond struggle—and it was some fight too. The final score was kept secret but from all reports it was 12-10 in favor of the joyful ones or other words, the single men.

But what do you know about that Brooklyn Trolley Dodger team? Two games from the Giants in one day and then a 5-1 victory from Philadelphia Tuesday.

The New York Giants have purchased Walter Shontz, a pitcher, and Harry Cowrier, a first baseman, from the Dallas Club, which recently won the pennant in the Texas League.

That post season series between the Yanks and the Giants is practically a sure thing.

The West End A. C. and the Garwood Y. M. W. C. played a tie game at the oval Monday afternoon as an opener to the Plainfield-McNulty contest. The score was 2-2 after a nine inning fight.

Pfeiffer again distinguished himself Monday by some lightning work on shortstop. He made the fans sit up and yell when he grabbed Emery's hot liner which looked good for a single, in the seventh inning of the afternoon game. He stopped the ball with his bare hand and threw the runner out without changing his position.

Smiling Jimmie Montross was in all sorts of form Monday afternoon and the Caldwell boys could only manage to land three safe hits off his delivery. The Dunellen team batted at will and scored nine runs.

And some one said Monday afternoon at the oval that the umpiring gave him a pain! Oh, Myrtle how could you!

CYCLING.

Plainfield riders certainly showed up in great form at the meet Monday afternoon. The performance of William Drake in the ten-mile handicap, when he defeated some of the cracks of the country, was little short of marvelous.

Percy Haberle is following right along in his brother's footsteps as a speed artist. The way in which he won both the city and county championships Monday with comparative ease shows his true ability.

The slow times in the one-mile events for the city and county championships Monday was due to the French style of riding, which the competitors used. All of the entrants rode very easily at the start and when the tape was in sight they let out on the final sprint. In this case the man that is the quickest on the get-away wins the race. In both cases this man proved to be Percy Haberle.

Edward Simon did some great riding in that ten-mile handicap and second place against those well known artists is going some for the kid. His wonderful showing is due in a large measure to the constant and careful coaching that was given him by Harold Gloak. The trainer says that he knew his young flyer would get a place among the topnotchers in the race.

The fact that Carl Erickson started from scratch in the race is no excuse for his not winning the event. Drake, Simon and Jones had only three minutes handicap, and yet they beat out the famous rider by a good margin. Erickson made the best time for the course, doing the ten miles in 26 minutes and 40 seconds. Erickson won the time prize and fourth place.

By winning the time prize and first place in Sunday's ten-mile race, George Simon took a big jump in the point contest for the summer season, and climbed up to within seven points of Eddie McNee, who finished second Sunday morning. If Simon repeats his performance in the ten-mile handicap next Sunday morning and McNee fails to get placed, the two men will be tied in the point contest. William Drake, who won the ten-mile free-for-all handicap Monday afternoon, is third in the point race, with eleven to his credit.

The present standings:

	Pts.
Eddie McNee	25
George Simon	18
William Drake	11
Gifford Jones	8
Eddie Simon	6
Percy Haberle	4
W. Southard	3
Raymond Mantz	3
E. S. Burns	3
Jack Todd	3
Robert Guthridge	3
A. F. Miller	1
A. Brokaw	1

GOLF.

With regard to the foreign embargo against mallet-headed putters, a critic ventures the opinion that it bears all the ear-marks of having been railroaded through with indecent haste. Continuing, he says:

"The whole affair was sprung as a surprise on both sides of the Atlantic. What is the sense of this country having representation on the rules of golf committee if, as in the case under notice, we are not to be consulted at all in respect to matters of such far-reaching consequence? To be so ignored in this fashion is, to put it mildly, not very complimentary. And it would not be surprising if in the circumstances the decision arrived at, which bars all putters of the Schenectady type so commonly used here, were not ratified by the United States Golf Association.

"We have always been loyal to St. Andrews, even in the face of active internal opposition—which is now happily set at rest—and we hope always to retain the same loyal spirit, but—
'It's all very well to dissemble your love,
But why did you kick us downstairs?'"

George Sparling, the Brooklawn Country Club professional, is playing good golf at present, a case in point being his efforts the other day while playing in a four-ball match with the Wheeler brothers and W. J. Nichols. Sparling had rounds of 34 and 37 for a 71. The course is a nine-hole circuit, covering a length of 3,000 yards.

(Other Sporting News on Page 8)

Mrs. Lloyd Van Middlesworth, of the Jackson apartments, is entertaining friends from Manasquan.

Mr. and Mrs. P. I. Minton, of East Fifth street, started yesterday on their vacation of two weeks.

NOTICE.

Notice of Meetings of the Boards of Registry, Primary and General Elections, in the Borough of North Plainfield.

Notice is hereby given that a Primary Election will be held on Tuesday, September 13, 1910, in the Borough of North Plainfield, N. J., to select candidates for the offices of Sheriff, Member of Assembly, two Coroners, two Councilmen one Collector, one Assessor, one Justice of Peace, one Freeholder, three county committeemen, and also for the election of delegates to the State and Congressional conventions of the respective parties.

The Boards of Registry and Election will meet at the places and on the days designated herewith between the hours of 1 and 9 o'clock p. m.:

September 6, for organization and to begin house to house canvas.

September 13, to revise registers and hold primary election.

November 1, final meeting and revision of registers.

First District, 93 Somerset St.
Second District 80 Somerset St.
Third District, 181 Somerset St.

The General Election will be held at the polling places designated above on Tuesday, November 8, 1910.

FREDERICK A. MARTIN
Borough Clerk.
8 25 4 th

Notice of Assignment.

Notice is hereby given that Louis L. Baker, owner of an ice cream and candy establishment, at No. 112 West Front Street, in the city of Plainfield, County of Union and State of New Jersey, hath this day made an assignment to the subscriber of his estate, for the equal benefit of his creditors, and that the said creditors must exhibit their respective claims, under oath or affirmation, to the subscriber, at his office, Room 8, 221 Park Avenue, Plainfield, New Jersey, within three months from the date of said assignment, or the same will be barred from coming in for a dividend of said estate.

Dated August 10th, 1910.
VINCENT W. NASH,
Assignee.
8 11 4 th

Health Is Wealth
Various boards of health, government inspectors and sanitariums everywhere urge the use of manufactured ICE.
Why? BECAUSE it is pure. We manufacture the purest Ice that can be produced and sell no other. PRICES REASONABLE.
CRYSTAL ICE Co.
MacDONALD & IVAMY, Exclusive Handlers.
307 Arlington Ave., 'Phone 1023

JOS. F. BURKE
718 Monroe Ave. Tel. 145-R
Successor to Mrs. John Brown
General Contractor and Grader
Cesspools and Vaults Cleaned
Satisfaction Guaranteed.
Positively the only oderless Excavator in the City.
Estimates cheerfully given.
Leave orders at J. T. Vail's, North avenue., 'Phone 204.
Postoffice Box 718.
For prices address
FRANK BURKE, Manager.
825 W Third St. Tel. 1306-W.

To Whom It May Concern.
This is to notify the Trade in general, Hotels, Saloons, etc., that D. Loprete, of Newark, N. J., the largest Bottle Dealer in the State, has opened a Branch of his business at No. 40 Maple Avenue.
Anyone having Bottles, Papers, Iron and Metals, etc., to dispose of, call No 1055 Telephone, and same will be prompt ly attended to.
I have on hand all [illegible] of Bottles new and second-hand
Hotel Trade a Specialty
Newark address, 189-203 Frelinghuysen Avenue.

JOHN WINZENRIED'S
Storage Warehouse
316-318 WEST FRONT ST.
Separate Rooms—Clean and Dry. Furniture removed with care
Te [illegible] Residence 312 Lee place

AUR-MIN-O
CURES DRUNKENNESS with or without the knowledge of the patient. Cure effected or money refunded. AUR-MIN-O a secret remedy, AUR-MIN-O B, Voluntary Remedy, $1.00 per box, or six boxes for $5.00. Free book. For sale at G. M. NAGLE'S DRUG STORE, Front and Grove Streets.
THE AUR-MIN-O Co., Inc.,
64 West 181 St. 3 8 tu-th-s tf NEW YORK

William H. Pope,
ELECTRICIAN
All kinds of Electrical Work done at Reasonable Prices.
116 NORTH AVENUE

McCULLOUGH'S
STEAM MILL,
[illegible]

FURS
M. SCHWARTZMAN,
Modern Manufacturing Furrier,
Has removed to
143 East Front Street,
Next to J. C. Hanson's Wallpaper Store.
Watch for the opening early in September.
MAIN STORE.
84 Church Street, New Brunswick, N. J.
BRANCH STORES.
3 Commonwealth Building, Trenton, N. J.
143 East Front Street, Plainfield, N. J. 7 20 tf w-th

Hodge's Pharmacy.
Y. M. C. A. Building.
BELLE MEAD SWEETS.
Tel 62

Royal Granite Steel Ware
Best for the kitchen. Guaranteed absolutely Pure and Safe to use.
Fruit Jars, Jelly Glasses, Stone Pots and Jugs
FOR SALE BY
H. E. Gayle Hardware Co.
GENERAL HARDWARE and HOUSEFURNISHINGS
TEL. 298 FRONT ST. and PARK AVE.

The Plainfield Fur Store
which was here last year is now occupying the same place,
178 EAST FRONT STREET
The fur stock which is made in our factory through the summer will be the largest and most up-to-date display ever shown in Plainfield. Thousands of our former customers will testify to the quality of our goods.
Remodelling and alterations a specialty. Watch for our opening September 1st.
The Plainfield Fur Store,
178 East Front Street.
CHARLES KURTZMAN, Proprietor.

GO TO
MOORE & SCHEELEIN MARKET
for Fresh Jersey Meats and Poultry; also Fresh Jersey Vegetables. Extra Low Prices for Cash.
104 North Av., cor. Park. Tel. 463-R

R. W. BARNES
217 PARK AVENUE 'PHONE 1519-W
Groceries, Fresh Fruits and Vegetables
Peanut Butter, Queen Olives by the measure, Sweet and Sour Pickles, Fancy Cheeses, Boiled Ham, Smoked Salmon.

Putnam & De Graw
MEN'S, WOMEN'S AND CHILDREN'S HOSIERY.
"Lion" Shirts, good assortment, at - $1.00
"Royal" Tooth and Talcum Powder - 10c
Auto Veils, special - - - 50c

FALL IS NOT HERE
BUT FALL HATS ARE
SOFT and STIFF - - 2.00 and 3.00
Jas. R. Blair

THE DAILY PRESS.

Home News. Independent in Politics.

A. L. FORCE, Editor and Proprietor.

Published Daily, except Sunday, at 3 p. m.

105 NORTH AVENUE.

TELEPHONES:
Editorial, 1800. Business, 1301.

Two cents a copy. Ten cents a week. $5.00 a year in advance. Delivered by carrier or by mail. No extra charge for papers mailed to points in the U. S. and Canada.

The Daily Press has the most complete carrier and mail service of any paper in the metropolitan district.

Any subscriber failing to receive a single issue will confer a favor by notifying the business office.

Advertising rates mailed on application.

Copy for Change of Advertisements to ensure change for same day must be at the office by 9 a. m.

Branch Office.

Newark—F. N. Sommer, 794 Broad street. (Advertiser Building.)

Newark—Dalsimer Agency, 156 Market street.

Sept. 8 In American History.

1784—Mother Ann Lee, founder of the Shakers, died at Watervliet, N. Y.; born 1736.

1828—General George Crook, noted Federal soldier and Indian fighter, born; died 1891.

1900—Galveston devastated by a West India hurricane; 7,000 deaths and a property loss of $25,000,000.

1909—Lieutenant General H. C. Corbin, U. S. A., retired, died in New York city; born 1844.

ASTRONOMICAL EVENTS.

(From noon today to noon tomorrow.) Sun sets 6:17, rises 5:30; moon sets 8:43 p. m.; 7 p. m., eastern time, all Jupiter's four visible satellites closely grouped about the planet, No. 4 being beneath it.

Plainfield, N. J., September 8, 1910.

DUAL CANDIDACY.

When that noble type of public servant, Mayor Gaynor, was told yesterday that report had it that he was seeking the Empire State gubernatorial nomination, he said, "It's a lie." He has told his admirers that he had been entrusted by the people of New York city to administer their affairs and that he intended to faithfully perform that trust until his term expires.

When that vigorous executive, Governor Fort, was begged to become a candidate as President Taft's running-mate, and when his chances would have been excellent for success, he positively declined, declared that the people of New Jersey had elected him as their chief magistrate and that he intended to perform his duties for the term for which he was elected.

If Representative Charles N. Fowler should be re-nominated and re-elected to the Lower House of Congress, he would be willing to resign that office to accept a higher one should the Legislature select him. Both terms would be begun at the same time, but his action in resigning should not only be an insult to the people but would necessitate a special primary and a special election, both of which would be costly to the taxpayers.

THE YOUNGEST GRANDMOTHER.

Mrs. Herbert Wink, of North Jefferson street, New Castle, Pa., is believed to be the youngest grandmother in the entire United States. She has attained the honor before she was 32 years of age, when most women are only raising their own families. Now, at 35 years of age, she has two grandchildren. Mrs. Wink was Miss Anne Wymer, of Lowellville, O., and was married at the age of 15 years to Herbert Wink. She was a mother before her sixteenth birthday, when a daughter, Bessie was born. Miss Bessie followed exactly in her mother's footsteps. She was married at fifteen and became a mother shortly before her sixteenth birthday. She is the wife of Richard Linton. Her first baby is William Linton, now 3 years of age, while his little sister, Lillian Belle, is 4 months old.

—Neuman Bros. will have an exceptionally fine display of fancy peaches, Bartlett pears, grapes and plums for tomorrow's trade, and lovers of these fruits should not lose this opportunity.

—Lake Hopatcong, $1; Mauch Chunk $1.50. Popular excursions via New Jersey Central, Sunday, Sept. 11. Special train leaves Plainfield for Lake Hopatcong 9.50 a. m., for Mauch Chunk 9.18 a. m. 9 8 2 th-s

Headquarters for

Gibson's

RYE.

E. C. Westcott, Agent.

115 East Front Street.

Woodhull & Martin Co.

AGENTS FOR OSTERMOOR MATTRESSES

September Blanket Sale

The famous "Muncy" make, sold exclusively by us, without exception the best Blankets made.

American Beauty, 10-4 $4.50, 11-4 $6.00
Maid of the Mist, 10-4 $5.00, 11-4 $6.25
Exquisite, 10-4 $6.25, 11-4 $7.75
100 per cent. Wool, 11-4, $6.25, 12-4 $7.50
Gold Medal, 11-4 $8.75, 12-4 $10.50
White Cotton Blankets, extra quality, **10-4 79c, 11-4 $1.00.**

White Goods and Linens

We invite special attention to our splendid new fall stocks of Table Linens, Napkins, Towels, Toweiings, Sheets, Pillow Cases, Bed Spreads, etc. Everything of the dependable kind at the most reasonable prices.

Prepare the Boys for School

K. & E. Blouse Waists, with and without collar, **50c and $1.00.**

Knee Pants, Knicker and Bloomer styles, in Corduroy and Cassimere, **59c, 79c and $1.00.**

Caps, College and Golf shapes, in plain color and fancy mixtures, **25c and 50c.**

Stockings, heavy derby ribbed, fast black, **15c, 17c, 25c.**

Windsor Ties, Plaids and Plain colors, **25c.**

Wash Suits, 2-piece Russian and Blouse styles. Reg. price, $2.25, $1.98, $1.69, $1.50, $1.25 and 69c; Sale Price **$1.69, $1.39, $1.19, 98c, 89c and 49c.**

Sept. Housewares Sale

Our big basement is brimfull of everytbing needful to start the Fall Housefurnishing campaign. No matter what your housefurnishing needs are, expect to find just what you want here. "No seconds." Everytbing "first quality." All at the very lowest prices.

Crockery and China, Glassware, Lamps, Woodenware, Brooms, Brushes, Carpet Sweepers, Stoneware, Ironware, Enameled ware, Galvanized ware, Tinware, Bath-room Fixings, etc., etc.

The Economy JAR

Makes Home Canning a Pleasure

The only jar in the world that *Uses No Rubber Ring*

Keeps all Vegetables, Fruits, Meats, Fish, etc., perfectly forever.

Airtight—Self-Scaling—Sanitary
No Screw Cap

BEST QUALITY FRUIT JARS ORDER A DOZEN TODAY

Don't risk putting your fruit in cheap Jars. It don't pay to take the chance of losing your time and material for a few cents, when you buy here you know you are getting the best.

Mason's Pints, **55c**; Mason's Quarts, **59c**. Royal Pints, **89c**; Royal Quarts, **98c**. Economy Pints, **95c**; Economy Quarts, **$1.10**. Telephone Pints, **89c**; Telephone Quarts, **98c**

Jelly Glasses, Tin tops, per doz., **30c** and **25c.**
Stone Preserving Pots, 1 to 5 gallon, **25c** to **69c.**
Stone Preserving Jars, 1 to 5 gallon, **25c** to **78c.**
Universal Food Choppers, $1.25 and **98c.**
Preserving Kettles, Grey enameled, **59c** to **98c.**
Preserving Kettles, New Idea, 85c to $1.25.

A complete line of Strainers, Seives, Jar Caps, Jar Rubbers, Jar Fillers, measures, scales, etc. etc.

HAVE YOUR HOUSE PAINTED NOW

The fall season is the best time to Paint and the Woodhull & Martin Co. are the best people to do your work. We employ the best mechanics and furnish the best materials and guarantee to save you money and give you perfect satisfaction. We'll cheerfully estimate on anything you want done.

Our new fall stock of Wall Papers are here and ready for your inspection.

NEEDLEWORK NOTES.

A large roll of twine can be attractively decorated for a gift in this way: A small, round piece of wood is slipped through the centre of the roll finished on each end with a small gilded knob. A bow of pink or blue ribbon is tied on each knob and the ribbon carried from one side to the other forming a handle. A piece of the ribbon doubled with a pair of scissors on it is fastened to one of the knobs for cutting the twine when it is needed.

A pretty tobacco pouch will always delight the masculine heart. Dull green leather or suede lined with crimson silk will be a pretty combination. The top can be pinked, and silk cord, with tassels on the ends, run through eyelets at the top for drawing the strings. The three initials, embroidered on the centre of the bag with shades of green silk and gold thread, will be sufficient decoration. Make the bag wide enough for the pipe to slip in easily to be filled.

To embroider a linen cardcase cut strips of linen two inches longer on each end than an ordinary cardcase when stretched open. Work front of case with elaborate design of scrolls and dots in solid embroidery. Turn back ends for two inches to form pockets, the ends finished in a quarter of an inch hem. Baste edges together, double thickness in a buttonholed scallop. In doing up a cardcase or purse the linen should be stiffly starched.

An attractive set of candle shades are made on water-color paper, decorated with a design of small medallions, a girl's head, either pasted or painted on, surrounded by a tiny red rose and leaves. Two medallions will be of tiny roses between and connecting them. The water-color paper under the medallions can be cut so that the light can shine through them. Finish the edges with gilding, either slipped or in a narrow band.

The Thrifty Vermonter.

The native thrift of the Vermonters was under discussion and a story was told that was held to illustrate it perfectly. There was a man in one of the interior Vermont towns who had an old horse, ringboned, spavined, with the heaves and every other horse ailment almost—a mere shadow of a horse. He used to drive to town every day and was jeered by his neighbors for using such a miserable beast.

One day he walked into the store at the corners. "Where's youh horse, Jim?" a friend asked.

"Sold him."

"Sold him! How much did you get?"

"Got a hundred dollars for him."

"A hundred dollars. Who in thunder did you sell that horse to for a hundred dollars?"

"Why," replied the Vermonter, as he exhibited a roll of bills, "I sold him to mother."—Saturday Evening Post.

—Advertise in The Daily Press.

FAVORITE FADS IN COSTUMES.

The woman who would give a distinguished and individual air to everything she wears will cultivate a fad for dressing.

Let us suppose, for instance, she is devoted to one special kind of embroidery—the new ismit, for example. Then everything—on her lingerie, her gowns, her white hats, her parasols, even on her handkerchiefs and dressing-table accessories this embroidery will appear. If she will only choose an easily adaptable stitch, this is easy of accomplishment in whatever form of embroidery she especially favors.

Or perhaps leather is her dress fad. Leather then will appear on all her belts, her morning-hat trimmings, the buttons, lapels and cuffs of her linen or serge suits. She will display cut leather in her desk and bureau furnishings, and cling to a special form of kid gloves, bags and shoes. After a while her trig and tailormade appearance will be understood by all who know her to be the result of her fancy for leather.

Again, there is the woman with a passion for fringes and tassels, and the other who loves beadwork. Just now, when both of these are so popular, what opportunities they will have for artistic individuality! Without so overworking the thing as to make themselves conspicuous when the fashion goes out, they can achieve a small triumph, sartorially speaking, by their use and adaptation of their favorite trimmings.

Moreover, without absolutely confining herself to it, every woman should have some preferred color, which would appear on everything she wore. A touch of violet, perhaps—so becoming to either blonde or brunette — on hats, lingerie, gloves, stockings, belts, ties, dress trimmings—even the merest suggestion of it in plaids and dresdens; and soon she will become so daintily distinctive as was the lovely Miss Ainslee, in Myrtle Reed's "Lavender and Old Lace," in her charming lavender.

A Novel Tie.

A novel tie idea was seen in a shop recently. The tie was silk, green on one side and lined with red. When made into a bow the puffed knot showed red, the ends green. The suggestion may be applied to ties of other materials and of any color and will look well with a plaid or two-color frock.

The Man Who Must Not Criticise.

"Don't you think it is foolish for a country no richer than Brazil to buy a $14,500,000 battleship?"

"I'm not in a position to be critical. Fact is, I just bought an automobile myself." — Philadelphia Ledger.

N[illegible]agtime for Her.

He—May I have the pleasure of this dance with you?

She—Certainly, but it must be very slow, as I have just gone into mourning."—Frou-Frou.

Advertised Mail Matter

E. H Bird, P. M.

Sept. 5, 1910.

Arrowsmith, John
Arrowsmith, Mabel
Briggs, Mrs. A.
Butterworth, Mrs. S
Bassett, Mrs. Fred
Bretscher, Max
Bowe, Margaret
Bowman, Miss Olar
Bauhan, Mrs. C.
Blumenthal Bros.
Blondheim, Mr. M.
Callary, Mr. Lin
Clark, Dr. C. D.
Carter, W. H.
Doyle, Mr. J. W.
Exnens, Mrs.
Eve. Express, The
Field, Miss Bessie
Fielding, Mrs. C.
Griffin, Miss Fannie
Garden, Miss
Goff, Mrs. John
Holman, David W.
Hodge, Master H.
Johnson, Mrs. A.M.
Kearner, Thos.
Krum, Mrs. F.
Lynch, Sallie
McEvoy, Jas. J.
Murphy, Patrick
Marcus, Mr. Miah
Morris, Mrs. Mollie
Nysbedt, Miss Beda
Pasco, Esq. John
Petty, Mrs. C. C.
Porter, Miss May
Porter, John T.
(3) Plainfield Sub. & Realty Co.
Roche, Miss Sarah
Rankin, Ed. L.
Reynolds, G. E.
Scott, Miss A. B.
Smith, Mrs. A.
Smith, Miss Ethel
Smith, Nelson
Shamaker, Mrs. CP
Shryker, Layton
Strange, Mrs. A.
Stumpff, Fred
Trano, Wm. H.
Thompson, Miss EL
(2) Wilhelm, Donald
Ward, Jas. Wesley
Warps, Slader
Watkins, J. Y.

"Please say Advertised."

PROF. HERR'S SCHOOL

PLAINFIELD BUSINESS COLLEGE

AND SCHOOL OF ENGLISH

All branches of **Thorough Commercial Education** taught by corps of Normal School Graduate Teachers. Special Attenion given to English Course.

Students May Enter Now. Investigate Thoroughly before you decide.

A. S. HERR, Principal and Proprietor.

Drake Business College

Individual Instruction Given to Backward Students.

English, Bookkeeping, Arithmetic, Shorthand, Typewriting and all other commercial subjects. Special Course in Business Penmanship.

Day and Evening Sessions now open. New students may enter Monday, August 29, or any school day thereafter. Catalogue on request. Send for enrollment blank.

112 East Front street. Plainfield.

BEWARE OF YOUR TEETH.

A man is known by the teeth he keeps.

The worst thing that can happen to our teeth is for them not to have enough to do. It is the worst thing that can happen to us also. Spiritualized and cultured as we have become, we still fight the battle of life with our teeth, though we no longer chew our enemies' ears or throats. Boned cored, enamel coated and rock ribbed as the hills, our teeth are more absolutely under our control than almost any other structure of the body, says Dr. Woods Hutchinson in Survey. Neglect them and they decay at once. Give them proper attention and they will go on repairing themselves for forty, fifty, sixty years.

Give children plenty of roughening food to chew and they will get the pearly vigor of the savage tooth with the endurance of the Caucasian's.

—Advertise in The Daily Press.

The Rules of Prudence

Let this be your constant maxim, that no man can be good enongh to neglect the rules of prudence.—Fielding.

A nice bank account in a good, conservative banking institution is in perfect harmony with the Rules of Prudence.

BOROUGH NATIONAL BANK

33 Somerset St.
NORTH PLAINFIELD
New Jersey

ORGANIZED 1864

THE FIRST NATIONAL BANK OF PLAINFIELD.

A COMMERCIAL BANK WITH SAVINGS and SAFE DEPOSIT DEPARTMENTS.

FOUR PER CENT. INTEREST PAID ON SAVINGS ACCOUNTS.

BOROUGH OF NORTH PLAINFIELD, N.J.

SALE OF LANDS FOR UNPAID TAXES.

Notice of Adjournment.

Public notice is hereby given that the sale set for this day was adjourned to **Monday, the Third Day of October, 1910,** at the same time and place as set forth in notice of sale.

GEO. F. BROWN, Collector.
Dated, Bor. of North Plainfield, Sept. 1, 1910. 9 3 6

—Use Press Want ads. They pay.

TRUNKS! TRUNKS!

In our large and complete line we can surely please you, as we buy the best made goods—always neat in appearance, extra well made, very desirable, in fact the very best **Trunks, Cases and Bags** at the lowest prices just now.

Shirley & Johnston

BABCOCK BUILDING

SHRINKAGE AND RAINSPOTS

on Suitings and Dresses may be avoided by having the goods **Steamsponged**, before making the same up. We have machines, solely constructed, for this kind of work.

We also can give all ripped apart goods, intended to be made over, a fresh, new look by re-dressing and re-finishing the same, whatever may the nature of the goods need.

Keller's Cleaning & Pressing Establishment

'Phone 857-J 125 Park Ave.

Importer of
Italian
French
Spanish
Russian
German
Delicasies
and
Luxuries

Joseph Milani

328 WEST FRONT STREET,
Near Grove Street. Tele. 993-L.

Bonn's

140 WEST FRONT ST.

A Special Display of Mourning Millinery

The Newest Shapes
The Newest Materials
The Newest Mode of Trimming
Smart Styles, Exclusive Models
$5, $6.50, $7.95, $9.50 and $12.95
DRAPED TURBANS $2.50, $2.95 and $3
Long and short Veils of various materials

YOUR DULL **Headaches**

Probably come from overstrained eye sight. Nine-tenths of the head aches are the direct result of eye trouble. Bring those troubles to us and let us prescribe for you.

All work guaranteed.

FREE EXAMINATION BY

Stiles & Co.

PHILADELPHIA EYE SPECIALISTS

at 107 East Front Street, Every Thursday.

Hours 11:15 a. m. to 5 p. m.

John S. Lewis

Artesian Well Contractor.

Estimates Cheerfully Given.

Box 173,
Scotch Plains, N. J.

Fresh Dressed Poultry.

Broilers, Fowl or Spring Ducks right off our own Farm. Prices reasonable. We invite inspection of dressing. No scalding, all DRY PICKED, PINNED, SINGED and CLEANED perfectly inside. Deliveries Tuesdays and Fridays. A trial is solicted. Drop us a card.

Grace Poultry Farm
Somerville, N. J.

AT
"THE FOUNTAIN"
Banana Splits
Sundaes a la Mode
CRANE'S PHILADELPHIA ICE CREAM BRICKS
T. S. Armstrong
THE APOTHECARY Cor. Park and North Aves.

HERE AND THERE.

A Surprising "Bag."

A Californian who was shooting quail in a large vineyard near Santa Rosa, had met with excellent success. Indeed, his "bag" was so fine a one that an element of mystery entered into the affair.

At first he thought he must be shooting tame quail, the birds behaved so strangely, refusing to fly until nearly trodden underfoot, and then fluttering through the air in a most unnatural manner.

The hunter's dog continued to bring in live birds, which he supposed at the outset he had wounded; but when their number began to exceed the number of his shots, the fact was borne in upon him that this was a very strange hunt.

Finally he came upon a bird lying upon its back and kicking. He picked it up. It appeared to be uninjured. Setting it upon its legs, he watched to see what it would do. It staggered and floundered a few feet further and then fell hopelessly on its back.

Then a suspicion of the truth came to the hunter, and he proceeded to investigate. It turned out that the quail had been feeding on frost-bitten grapes, which had fermented on the vines. They were quite drunk, and as completely incapacitated as human beings are in a similar condition.—Harper's Weekly.

The golden glow that enveloped earth and sky during the electrical rain storm of Tuesday evening was a phenomenon so remarkable that all who saw were filled with wonder and delight. The flaming sky, diffusing a roseate light everywhere and intensified by the flashing and quivering lightning caused more than one child to exclaim! "is the world coming to an end?" The scene was too beautiful for alarm, and "Jerusalem the golden" was suggested to many a beholder, who felt that Wordsworth's "light that never was on sea or land" was for once an actual reality.

POLITICAL TALK.

Congressman Fowler told two hundred listeners in the Lyceum theatre, Morristown, last Saturday night, that he is a regular in politics, and when it comes to seeking political office, he is.—Trenton State Gazette.

Colors to Be Avoided.

Women who are possessed of ruddy complexions should bear in mind that the light green now so fashionable is not suited to them because of producing an overheated appearance. A delicate green, on the other hand, is favorable to pale blonde complexions, because it imparts a rosiness to such complexions—red, its complementary color, being reflected upon green. Violet is an unfavorable color for almost every kind of complexion because, reflecting yellow, it increases that tint when it is present in the skin or hair; it gives to an olive complexion a jaundiced look. Blue, again, is unsuitable to brunettes because it adds to the darkness of the complexion. Yellow, orange and red suit dark people because, contrasting with the dark skin and hair, they not only show to greater advantage themselves, but enrich the hue of the black.

Proctor's New Show.

"Saona," a well known resident of this city, will appear at Proctor's theatre today, presenting his famous act of living portraits from the hall of fame. He is a genius of the make-up box and he has just returned from an extended trip of several months on the big circuit. Lionel Swift & Co., will present an act entitled "Ambition;" Burns & Clifton will give a refined singing and dancing act and Moyer & Co., novelty magicians, will complete the bill with the latest moving pictures.

Exemplary Patience.

A Sioux City physician had been out during office hours on an emergency call, and when he returned he opened the door of his consultation room and inquired:

"Who has been waiting the longest?"

A tailor who had called to present his bill rose and said:

I think I have, doctor. I delivered your clothes to you three years ago."—Lippincott's.

Merely a Truce.

Maud—So Helen and Jack have made up their quarrel, have they?

Ethel—Yes, but only temporarily. They're going to be married soon.—Boston Transcript.

—Use Press Want Ads. They pay

THE FORUM.

As to Water Hose Use.

Editor, The Daily Press:

I recall to the honorable mayor's mind that sometime ago he issued a proclamation addressed to the citizens, requesting them to use no more water for their lawns and gardens on account of the extreme drought the good and welfare of the city for, in case there was a fire, the water pressure would be insufficient. Now since that time we have had abundance of rain and it seems to me that if our rights are ever to be restored, we should have them at once. The public will naturally look to the this proclamation rescinded. Trusting he may see his way clear to do so at once, I am,

A. E. FORCE.

PERSONAL.

Dr. B. vanD. Hedges has returned from a fishing trip on the nothern shores of Lake Superior.

Mr. and Mrs. Cornelius McCarthy, of 402 Liberty street, are the parents of a girl born last Friday.

Mr. and Mrs. L. W. Randolph, of Myrtle avenue, have returned from a delightful vacation at Lake Sunapee, N. H.

Miss Noel Bullock, of West Sixth street, who was operated upon at the hospital for appendicitis, returned home yesterday.

Mrs. Harry O. Bogart, of Bradford avenue, has returned from Broadway, Warren county, where she has been visiting for the past week.

Mr. and Mrs. John B. Cottrell and children returned to their home, 315 West Sixth street, today, after spending the summer at their cottage, Tunix Club, Tolland, Mass.

Miss Clowder, of East Orange, formerly a teacher in the North Plainfield High School, has been visting friends in town this week. She now fills a position in the William Penn High School of Philadelphia.

President R. I. Tolles, of the Common Council, who has been detained at his summer home, Woodmont, Conn., by illness, expects to return to Plainfield within a short time. His illness is not of a serious nature.

A number of families in this city, friends of both parties, will be interested in the announcement of the approaching marriage of Miss Winifred Busby, daughter of Mrs. Leonard J. Busby, to Morgan Wightman Daboll. The marriage will take place at Germelhu, the country place of Mrs. Busby at Glen Cove, L. I.

CHRISTIAN FIELD.

The regular morning service will be resumed at All Souls' church on Park avenue, Sunday morning at 10:30, when the pastor, Rev. A. C. Nickerson will preach.

Rev. F. St. John Fitch, of this city, will preach at the First Baptist church on Sunday. The following week, the pastor, Rev. Dr. J. A. Chambliss, is expetced and the choir will also return on that day.

Up the Hudson to West Point

and off Newburgh. Special excursion via. New Jersey Central, Sunday, September 18. Round trip $1. Special train leaves Plainfield at 8.52 a. m. 9 8-12-16

MONEY TO LOAN

When a small or large sum of MONEY is needed why not consult us? Our reputation as RELIABLE BROKERS for the people has been made by HONORABLE DEALING and COURTEOUS TREATMENT. Our business is loaning money upon furniture, pianos, etc., without being disturbed, each customer receiving a written statement showing amount advanced, number of payments to be made, and the DISCOUNT if paid before full time. Everything explained at our office or representative will call and give all particulars upon request.

Household Loan Co,
148 EAST FRONT ST., PLAINFIELD, N. J.
Office Hours 8 A.M. to 6 P.M.

WM. SCHORB & CO.
Plainfield's Second-Hand Furniture Store
Household Goods Bought and Sold.
That Pair or Set!
We mean the one you wish to sell!
You mean the one we have for sale!
Courteous and liberal treatment to all.
Drop in.
Prompt response if you write or 'phone.
120 Madison Ave., Jackson Bldg.
Telephone 1064-M-2

Auction Rooms
The Murray Auction and Brokerage Rooms, cor. Park Ave. and 4th street, near C. R. R. station, dealers in Real Estate, Furniture, Modern and Antique, Bric-a-Brac, Silverware Jewelry, Musical Instruments. We buy anything and everything in good and clean condition, and repair lame furniture. 18 years experience in buying and selling and conducting auction sales. Tel. 666.
E. MURRAY, Auctioneer.
3 14 tf

Watchung Express Co.
Incorporated.
120 Madision Ave. Tel. 1064-M-2
All Orders Promptly Attended To.

A. M. RUNYON & SON, UNDERTAKERS.
402 Park Avenue. Telephone No. 40.
Office open day and night.
Office of Hillside Cemetery.
New York Office—50 Great Jones St. Tel. call 3345-Spring.
New York Embalmers License—1220.
New York Registered Licensed Undertaker No. 315.

Established 1872.
P. CASEY & SON.
UNDERTAKERS AND EMBALMERS
Office 116 Park Ave., Tel. 884-w. Res., 417 W. 3d St., Tel. 903-r. Office open day and night. N. Y. office 10 E. 22d St., Tel. 2694 Gramercy.

H. DE MOTT
UNDERTAKER.
56 Somerset St. 'Phone 1128-W

R. J. BOURKE
Funeral Director,
Tel. 1583-W. 410 Madison Ave.

Chas. L. Stanley,
159 East Front St. Phone 928
Headquarters for choice Cut Flowers and Potted Plants.
Floral design work a specialty.
53,000 feet of glass. South Ave

L. L. MANNING & SON.
STEAM GRANITE WORKS.
Corner Central Ave. and West Front St Opposite First Baptist Church

DIED.

MILLER—At her late residence, 1120 Putnam Ave., on Wednesday, September 7, 1910, Caroline O., wife of Henry Miller, aged 76 years.
Funeral private. 9 7 2

MUNDY—On Thursday morning, September 8, 1910, George W. Mundy, in his 84th year.
Funeral services from the residence of his daughter Mrs. Peter Rose, 57 Belmont avenue, North Plainfield, Saturday afternoon, September 10, at 1.15 and from the Springdale church at 3 o'clock.

Classified Advertisements

Rates for advertisements under this heading one cent a word for first insertion, one half a cent a word for consecutive insertions of the same advertisement running for less than one month, one month, fifty cents a line (6 words to a line), double rate for advertisement set in capitals.

No advertisements received for less than ten cents.

Copy for death and marriage notices and classified advertising accepted up to 2:30 p. m.

THE DAILY PRESS is not at liberty to give any information regarding advertisements that require an address in care of this office. Persons answering these ads. should mail or leave answers as stated in advertisements.

Situations Wanted—Female.

POLISH girl wants position at general housework. 655 S. Second St. 9 7 3

POLISH girl wants position at general housework. 215 Muhlenberg place. 9 6 3

WANTED—Dressmaking and sewing to do out. Mrs. Fosbre, 661 Essex street. 9 6 3

LADY would like employment for evenings as companion to invalid or elderly lady; or as secretary. Address S. D., care Press. 9 6 3

Lost and Found.

LOST—On Sept. 5th, at Scotch Plains, N. J., a one-inch bar pin, with diamond setting at one end; reward if returned to this office. 9 7 3

FOUND—Tuesday, child's bracelet; owner may have same by paying for this ad. Pope, 116 North Ave.

FOUND—Gentleman's silk umbrella; owner can have same by calling at 34 Manning Ave.

LOST—A black silk scarf, Tuesday night at trolley station; reward if returned to this office. 9 7 3

LOST—Tuesday, on main line trolley, going west, at 3:15 o'clock, a gray linen coat with large dark pearl buttons; suitable reward at this office. 9 7 2

LOST—On Monday evening; a Sigma Delta Phi fraternity pin; reward if returned to this office. 9 6 3

Employment Agency.

CENTRAL Employment Registry, 430 Watchung Ave., phone 1347-L. We endeavor to supply only reliable help, and have a constant demand from first-class families for those with good references—men and women. 9 2 1m

EMPLOYMENT Agency, Mrs. Keller, 22 Somerset place, the oldest and most reliable, (all nationalities). 'Phone 196-W. 7 1 tf

PEACHES
BARTLETT PEARS
This Is the Time for Canning
and we have elegant Fruit and the prices are right.
NEUMAN BROS.
---GROCERS---
Watchung Ave. and Fifth Street

MONO
Fireproof Storage Warehouse.
Separate Rooms, Fireproof Partitions Clean, Dry, Secure
Inspection Invited—Open 8 a. m. to 6 p. m.
FURNITURE REMOVED WITH CARE.
Telephone 522-W. Opposite freight depot.

Help Wanted—Female.

LACE RUNNERS AND FINISHERS WANTED. ALSO LEARNERS TAKEN; STEADY WORK ALL YEAR ROUND. APPLY NAT LEVY & CO. 339 WATCHUNG AVENUE. 6 2 tf

WANTED—Millinery apprentices wanted. Apply A. E. Force & Co. millinery department. 9 2 tf

WANTED — Girl for general housework; small family; good wages. 331 East Seventh St. 9 6 3

WANTED—A good white girl for general housework. Call 23 Vine St.

A FIRST-CLASS laundress and housecleaner wanted by the day; family of two. Call this evening, 521 Woodland Ave.

POLISH girl, experienced, wanted in small family; good wages. Mrs. Keller's agency, 22 Somerset place. Phone 196-W. 9 6 3

GOOD trustworthy girl for general housework; 3 in family. 111 East Ninth St. 9 6 3

WANTED—Young colored chambermaid; personal reference required. Apply 313 Franklin place. 9 8 3

EXPERIENCED bookkeeper wanted (lady), in grocery store. Apply Neuman Bros. 9 8 3

WANTED—White girl for cooking, assist with laundry work; reference required. 40 Willow avenue. 9 8 3

WANTED—A middle aged woman to take entire charge of infant. Call after seven o'clock p. m. 1203 Putnam Ave. 9 7 6

WANTED—First-class chambermaid and waitress; colored; good reference. 167 Crescent Ave. 9 6 3

YOUNG girl for general housework. Apply 676 West Eighth St.

WANTED — Girl for general housework. Apply 941 Kensington avenue. 9 6 3

GOOD plain cook wanted; white; no washing. 105 Rockview Ave. 9 1 tf

WANTED—Maid for general housework. 1220 Park Ave. 9 6 3

EXPERIENCED saleslady wanted in cloak and suit department. The Plainfield Credit Outfitting Co., cor. Front and Somerset Sts. One flight up. 9 6 3

COOKS, waitresses and general houseworkers wanted at once. Mrs. Keller's agency, 22 Somerset place. Phone 196-W. 8 25 1 mo

Money to Loan.

MONEY TO LOAN on bond and mortgage. Mulford, opposite depot. 12 28 tf

MONEY TO LOAN on bond and mortgage. Charles L. Moffett, attorney, Woodhull & Martin building. 6 9 tf

MONEY to loan on bond and mortgage. J. T. Vail. 4 9 tf

MORTGAGES placed on good security. Francis J. Blatz, First National Bank Building. 8 21 tf

$25,000 TO LOAN at 5 per cent. in sums to suit, on good mortgages. Elston M. French, 171 North avenue. 9 19 tf

Real Estate Wanted.

WANT about fifty acres within one mile of station on N. J. Central R. R.; send full particulars to Farmers' Mortgage & Loan Co., 60 Wall St., New York city. 9 8 2

VACANT LOTS WANTED IN EXCHANGE FOR IMPROVED PROPERTY; GIVE FULL DESCRIPTION AND PRICE. ADDRESS EXCHANGE, CARE PRESS. 9 1 tf

Miscellaneous.

THE EXCHANGE, No 325 West Front street. Tel. 901-R. Largest display in furniture, rugs, bedding and general household goods in the city. Cash or liberal credit. An honest man's promise to pay—that's all we ask. 1 5 tf

PHOTOGRAPHS taken in the home; portrait work of children a specialty. N. S. Wardlaw, 610 Division St. 'Phone 100-W. 6 20 tf

H. H. BUTLER, D. V. S.—Pet animals a specialty. OFFICE AT GORMLEY'S Riding School, Kensington avenue, near Putnam. Telephone 194 (cut out for reference). 1 8 tf

AT Mme. Frederic's, Gowns, frocks, etc., will be made for half price during August and September. All work ready on time. Only high-class work turned out. Phone 412 L. 48 Crane place. 8 4 2m

PAINTERS—I want an estimate on some work; big job; come and see me. Chas. H. Hand, 319 Watchung avenue.

WM. C. BURKE & BROS., moving vans and storage; furniture removed city or country. Office, care of Tabscott Bros., 138 North avenue. Tel. 753. 8 13 1 mo

CHILDREN'S dresses made to order. 430 Watchung Ave. 9 6 3

STORE your furniture with the Plainfield Storage Company; reasonable rates. Orders left for movins vans. Nagle's, Front and Grove Sts. 1 7 tf

HIGH-GRADE upright pianos bought for cash or taken on sale at 5 per cent. commission; bargains guaranteed; $50 up. Call New Jersey Piano Co. 315 W. Front street. 8 26 1 mo

BEFORE selling your furniture see Latourette, 16 West Front St. tf

TURN in your old auto tires for new ones at the Plainfield Auto Tire Co., 407 Watchung avenue. 8 21 tf

P. H. LATOURETTE, auctioneer, sales promptly attended to; satisfaction guaranteed. 326 West Front street. 2 10 tf

Real Estate Agents.

REAL ESTATE for sale or rent Edmund Rushmore. 212 Park avenue; also Singer building, New York 5 16 tf

THOSE desiring to own a farm should consult one who has been selling farms for years, and he is yours truly, William Henry Rogers, 136 Park avenue, Plainfield. Telephone 44. tf

REAL ESTATE for sale, rent and exchange. Insurance in strong companies at lowest rates; money loaned on real estate. Thickstun & Emmons, 197 North avenue. tf

Help Wanted—Male.

EXTRA butcher wanted Friday and Saturday at Roth's.

YOUNG man wanted. Rowley's, 218 West Front street.

WANTED—A boy. J. W. Gavett.

WANTED—Butcher for store and route, must be experienced. Apply 94 Somerset street. 9 8 tf

GROCERY clerk; give experience and age. Address J. D., care Press.

WANTED—A butler. Timpson, 1045 Hillside Ave. 9 6 tf

WANTED—Gardener, with greenhouse experience; permanent employment for good man. 924 Field avenue. 8 30 tf

For Rent.

FOR RENT—Ten-room corner brick house; all improvements; September first. Call 439 West Sixth St. or 111 West Fifth St. 8 19 tf

NEW six-room house for rent; all improvements; Arlington avenue. E. Beys. 8 16 1 mo

TO LET—8-room house with all improvements. Apply 607 Berckman street. 8 25 12

TO LET—Two apartments. No. 314 East Front street; every modern improvement; 5 minutes from center of town. C. D. Manning, 183 North avenue. 8 23 tf

FOR RENT—6-room house; city water; $15. Laramie road; Beys. 8 24 1 mo

TO LET—8-room dwelling and barn, No. 316 East Front street; all improvements; 5 minutes from center of town. C. D. Manning, 183 North avenue. 8 23 tf

FOR RENT—New, artistic, healthy homes; 715 Midway; 7 rooms, inc. bath, $22; 722 East Second St., 7 rooms, inc. bath $30; 738 East Second St., 8 rooms, inc. bath, $35; all improvements; lawns and gardens. L. V. Randolph, 741 East Front St. 9 2 7

TO LET—Four rooms in select neighborhood; teachers preferred. 420 West Fifth St. 9 6 6

TO LET FURNISHED—Finely furnished brick residence; Prospect Ave.; 11 rooms, bath, conservatory, laundry, steam heat, electric light, piano, telephone, garage; plot 110x200; rent reasonable to careful and responsible party. Address Owner Everett House, Sparta, N. J. 9 6 5

TO LET—Three rooms with or without furnishing; all improvements. T. B. Titsworth, Babcock Bldg. 9 6 3

4 ROOMS to let. Apply 230 W. Second street. 9 8 3

HOUSE TO LET—1424 Willever St.; 5 rooms to let, 306 E. Fourth St. Geo. Fisher, 224 Manson Pl. 9 7 tf

FOR RENT—971 West Fifth street; 7 rooms and bath; all improvements; $22.50. Reis, 131 W. Second street. 9 8 3

TO LET—Part of house; 6 rooms and bath; or entire house, 9 rooms, basement, garden. 543 W. Front St. 9 7 2 w f

TO LET—Nice, large, pleasant furnished room, with board for two. Apply 35 Grove street. 9 6 3

THREE rooms to let; all improvements; in exchange for meals; at 424 West Front street. 9 8 3

TO LET—Flat of seven rooms, improvements. Meissner building, 432 Watchung avenue. 9 8 3

TO LET—6-room house; all improvements. Apply 722 East Seventh street. 9 3 6

TO LET—House, 984 Hillside, near Prospect Ave. 8 30 tf

FOR RENT—For six months, thirteen-room, attractive, modern furnished house, with barn; best location. Address House, care Press. 9 3 tf

FOR RENT—9-room house, handsomely decorated throughout; electric, gas and heat in every room; open plumbing, large reception hall; lot 50x185, with barn; excellent location; Prospect place, near Washington avenue. See Mr Vanderhoef at Woodhull & Martin's. 6 10 tf

TO LET—New house six rooms, all improvements; 221 Leland avenue. Apply 719 Richmond street. 8 1 tf

TO LET—Half of house: 7 rooms; improvements; newly painted and papered; centrally located. Inquire Neuman Brothers. 4 12 tf

THE finest apartment in town to let; double floors, hot water heat and all decorated; 6 rooms and bath. Emerson and Second street. 4 13 tf

TO LET—Flat, Jackson building. Inquire Fred Endress, 941 West Sixth street, or janitor. 5 11 tf

Wanted to Rent.

3 OR 4 UNFURNISHED rooms or small flat wanted. Address H. C. H., this office.

WANTED—Three or four furnished or unfurnished rooms for light housekeeping; centrally located; all improvements. Address Y. Z., Daily Press. 9 7 3

For Sale or To Let.

FOR SALE OR RENT—7-room house; all improvements; $25. Apply D. F. Dugan, 511 E. Seventh St. 9 3 tf

Help Wanted Male and Female.

BUTLER and chambermaid wanted at 515 Park avenue. 9 8 3

WANTED—Middle aged couple; the woman to act as housekeeper. Apply 431 Park avenue. 9 6 tf

Wanted Miscellaneous.

WANTED—Oak roll-top desk. Address V. V., care Press.

WANTED—Blacksmiths to look over our stock of hoof pads and solid carriage tires. Plainfield Auto Tire Co., 407 Watchung Avenue. 6 21 tf

WANTED — Gentleman's saddle; good condition; give price. Address Cheap. Press office. 4 30 tf

Situations Wanted—Male.

YOUNG married man wishes position as chauffeur; drive any gasoline car. Address P. C. Meyer, New Market, N. J. 9 6 3

ALL-AROUND man wants position in private family. 304 Fillmore Ave.; best reference. 9 7 3

YOUNG man (20) wishes position in store or office; will make himself useful at anything. Address B. C. T., Press office. 9 6 3

For Sale.

FOR SALE—At a bargain a high Amesbury trap; red running gear, tan upholstering. 761 Kensington avenue. 5 12 tf

FOR SALE—Lots on Union street, near Arlington avenue; also lots on West Seventh street; convenient to trolley. J. T. Vail. 9 27 tf

FOR SALE—At the Plainfield Glove Store 58 Somerset street, a fine real kid glove embroidered, in tans, black or white. H. Texier. 1 3 tf

A FEW more motorcycle tires left at $6 each. Plainfield Auto Tire Co., 407 Watchung Ave. 6 21 tf

FOR SALE—6-room house, with store. 304 Grove St. 9 6 1m

FOR SALE—One month's day tuition or three months' night tuition in a local business college; $7. Address L. D., Plainfield Press. 9 6 3

FOR SALE—Choice broilers and spring ducks. Netherwood Farm, Tel. 1379-W. 9 6 tf

FOR SALE—Handsome bay driving horse; sound and kind; can step very fast. John C. Dilts Park Hotel Stables, Dunellen, N. J. 9 6 6

ON account of giving up housekeeping, I will sell my Craftsman furniture for one-half price; been used 10 months; must know this week. 848 Berkeley Ave., Netherwood. 9 6 4

FOR SALE—Cigar and bootblack stand, with all equipment. Address Bargain, care Press. 9 7 6

HORSE for sale. Apply Eastern Bottling Co. 9 6 3

OLDSMOBILE for sale; $65; in good running order. Call Wm. Terry, Washington avenue, beyond Greenbrook road, Dunellen. 9 6 3

FOR SALE—Extension table, parlor lamp, crib, mattress, rocker and chairs. 132 Grove St. 9 8 2

FOR SALE—Family horse; kind, sound and gentle; suitable for lady or children to drive. Address H. this office. 9 6 3

FOR SALE—Three acres fine corn at Potter station. W. T. Day, Oak Tree, N. J. 9 6 6

FOR SALE—A handsome chestnut horse, broken to saddle and harness; perfectly safe and sound; trial allowed. Apply 73 Leland avenue City. Phone No. 676-R. 9 8 6

FOR SALE—Bay horse, fifteen hands, sound condition. Inquire of Peter Alexander, 90 Somerset St. 9 7 3

FOR SALE—Horse, harness, two-seated trap and top wagon; cheap. 759 Midway. 9 6 4

OLD papers for sale; put up in packages of 100 copies for 10c. Apply at this office. tf

Rooms and Board.

DESIRABLE front room and board to let; all conveniences; small private family. 2 Washington Ave. 9 1 tf

PLEASANT furnished rooms; reasonable. 23 Manning Ave. 9 6 6

FURNISHED room to let; all improvements. 237 E. Second St. 9 6 6

ROOM on first floor, with private door; suitable for office of any kind; gas and heat; 124 Elmwood place. 9 1 6

ONE single and two double rooms, with excellent board; near station. The Plainfield, 515 Park avenue. 8 24 tf

PRIVATE family can accommodate one or two boarders. Address M. L., care Press. 9 7 6

FURNISHED room with board; table board. Telephone 418-L. 440 W. Front St. 8 29 1 mo

FOR RENT—In a private home, centrally located, a large third-story front room; steam heat and gas. Address G. H., care Daily Press. 9 7 6

DESIRABLE rooms to let with board; hot water heat. Miss Kline, 21 Sandford avenue. 8 24 tf

THREE nicely furnished rooms with private bath; also two rooms with bath; single and double rooms with board; table guests accommodated. Apply 132 and 134 Crescent avenue, Mrs. Waldorf. 8 18 tf

GOOD accommodations; low rates; Boyce's Hotel, 97 Somerset St. tf

CONNECTING rooms, with board. Mrs. Hellstrom, 312 East Seventh street. 4 6 tf

TO LET—Light, airy, furnished room; all improvements. Inquire 334 East Fifth street. 3 5 tf

FURNISHED rooms, light and airy, in nice neighborhood, near centre of town. 225 East Fifth St. tf

JEFFERSON'S PICTURES.

A Wonderful Landscape Painted Entirely From Imagination.

Marvelous were the products of Jefferson's inspiration. He had created a school of his own. He was prone to portray forest scenes, with tree trunks of wonderful size, in accurate military formation. Old mills were a favorite subject with him, especially old mills with water wheels, and in some of his paintings he actually accomplished the impossible, for to all intents and purposes he succeeded in making the water run uphill. This having been called to his attention by an overcritical friend, Mr. Jefferson responded that he was well pleased with the result, for "few men could have accomplished it."

When president of the Players club, a position he held for so many years before his death, Mr. Jefferson presented to the club a large canvas of his own. If the writer remembers correctly, there was a pond in the foreground, with rushes, a tumbledown house and a large and rather theatrical looking forest, all painted, the artist boasted, in the dead of winter in his own sitting room and entirely from his imagination. When it was first displayed on the walls—for of course none of the old gentleman's gifts was ever refused—it attracted much attention, and one day Mr. Jefferson, being in the club, seized a brother member, who happened to be a man whose pictures had on more than one occasion won prizes in the salon, and stood him before his own masterpiece. "Now, I want you to tell me," he said frankly, with his child-like and delightful smile, "what you think of it."

"Well," replied the painter, responding to the pressure on his arm, "I'd like to have one hung as well as that." And the old gentleman was delighted.

During his lifetime that picture remained in its prominent position, and whenever Mr. Jefferson entered the club he would manage to maneuver himself in front of it, regarding it from all sides and angles, and hardly ever did a picture receive so much praise and so little criticism as that marvelous landscape.—James Barnes in Bookman.

EQUATORIAL AFRICA.

Three Things a White Person Must Have to Live There.

Without a mosquito bar a white person would be unable to live on the equator, writes Ida Vera Simonton in the Delineator.

No matter how hot and stifling the night—and no other place can be so stifling as the equatorial African night during the long rainy season in the midst of the jungle—one must sleep under a closely tucked in mosquito bar, not the ventilated kind civilization knows, but one of closely woven stuff through which no air circulates.

When the mosquito bar was let down it took in almost the entire room, but it proved especially useful in sickness and convalescence. It permitted existence free from insect bites. As malaria is the white man's most insidious foe and comes from the bite of the mosquito, every precaution must be taken against it. Three things are absolutely necessary in Africa—a mosquito bar, a water filter and quinine.

The bed was made by a native carpenter. The frame was of wood, the slats of bamboo ribs fitted closely together with the pith side uppermost. They didn't give a bit and were an excellent dancing floor for the dried plantain leaves which made the mattress. The leaves were confined beneath ticking tacked to the four sides of the bed, but they matted easily, and every night it was continuous leaf turning for me. The bamboo was slippery, and insomnia kept me and the leaves on the move, so that most of the time I slept on a hard surface. My pillow was of dried sweet smelling grass. Whoever says that hard beds are beautifiers should sleep upon an African bed.

Gold Heated Water.

Over 4,000 years ago an elaborate system of filtration was established by the Egyptians to purify the waters of the Nile. In both Rome and Athens hot water was drunk in preference to cold by the small minority who used water for drinking purposes. Champier, writing in 1500, notes that the habit of drinking hot water was spreading among all classes in France. "Some warm it by holding it over the fire. Others dip burning bread into it. Rich people plunge a bar of hot gold into their water before drinking it, and the less wealthy a bar of hot iron, while the very poor are content to warm their drink with a live coal."

Got His Number.

Uncle Zeph had had some trouble getting about on the cars and complained of the employees. "When a conductor is uncivil to you take his number," said his nephew.

Two days later uncle came in somewhat battered, but looking triumphant. "I got the number," he said, with a satisfied air, "but I had to grab the hull cap too."—Buffalo Express.

Had a Proxy.

"Have a drink, old man?"

"No; I've cut it out."

"Aw, be sociable."

"Well, my companion here will take a drink with you. He's my social secretary."—Kansas City Journal.

Entirely Capable.

"Is your new maid capable?"

"Yes, indeed. She can tell callers I don't want to see that I'm out and make them believe it."—Detroit Free Press.

COWPERTHWAIT'S
"RELIABLE"
Carpets and Furniture
EVERYTHING FOR HOUSEKEEPING
"OVER HALF A CENTURY IN BUSINESS."
73 & 75 MARKET ST. NEWARK, N.J.

FEATURES: "The Portland Range," the KING of Ranges.
Cowperthwait Sanitary Bedding—Our Own Production.
The Old Reliable Sewing Machine—Sold on Easy Payments.

READY!
The Pick of FALL'S
Latest, Most Attractive
and Worthiest Ideas in
FURNITURE,
Carpets, Rugs,
and Everything ELSE
for Housekeeping

Newest Patterns—but the same
OLD Standard of
LOWEST PRICES and the
EASIEST TERMS known to
the Furniture trade

Every Price in Plain Figures. Pay Cash and Take 10% Off, or, Use Credit and Take a Year or More to Pay.

COWPERTHWAIT AND VAN HORN COMPANY
FOUNDED BY AMOS H. VAN HORN

Plainfield Bottling Works
M. LATZKO, Prop.
U. S. Revenue Taxed Wholesale Liquor Dealer.
27 Somerset St., N. Plainfield. 5th District N.J.
Distributors for
Feigenspan Brew & Anhauser-Busch
A very large assortment, consisting of all grades of domestic as well as imported Rhine, Moselle, French, Spanish and Hungarian Wines and Brandies in bottles, as well as in casks always on hand.
BREWERY BOTTLING
EXPORT BEER SAAZER BEER
WUERZBURGER BEER
All orders received will have prompt attention.
Goods forwarded through the entire State of New Jersey. Express charges prepaid by us.

Every Jar of Preserves Keeps
perfectly when you
Use Economy Jars
They seal automatically with a rim of sanitary sealing compound in the metal cap. And—stay sealed until you are ready to use them. No rubber rings.
Then, too, the mouth of the jar is large enough to put the fruit in by hand and preserve them whole. Economy Jars mean no worry and less work.
Finish your preserving season with Economy Jars.
Aluminum and Agate Ware
Preserving Kettles
In all sizes and styles, at prices that mean honest value.
'Phone, Call or Write
A. M. GRIFFEN
119—123 East Front Street Plainfield, N. J.
Two 'Phones 6—214

ADVERTISE IN THE DAILY PRESS

COAL DEALERS.

JOS. HARRIGAN
OLD COMPANY'S
LEHIGH COAL
929 South Avenue
Telephone 198

A SQUARE DEAL
to the Consumer
is what I am giving to ALL who purchase their Coal of me.
I am selling the very best grades of LEHIGH COAL, full weight, well screened and as free from slate as it is possible to obtain it.
My price is as low as consistent with high grade coal and a square deal.
A trial order will convince you.
'Phone 1569
Rich'd Parrott, Jr.
686 South Second St.

TenEyck & Harris,
Dealers in
LEHIGH VALLEY COAL
Office: Rowley's Drug Store, 118 West Front Street Telephone 649-w

Coal I have on hand some very fine Hard and Medium Coal. All kept undersheds. Pea Coal. Coal
15 cents a ton reduction on cash orders
L. A. RHEAUME
143 East Fourth St. Telephone 80-W
Yard, 674 South Second St. Telephone 231

GEORGE O. STEVENS
747 West Front St.

R. L. CLINE
(Successor to C. H. Ruggs & Co.)
Best Quality Lehigh Coal
Yard and office 430 West Third St. Tel. 72

TenEyck & Kelley
Successors to Keeley Co.
COAL
741 SOUTH AVE. Tel. 1155

New Jersey Central
Trains Leave Plainfield
For New York—2.10, 3.41, 5.41, 5.36, 6.00, 6.27, 6.55, 7.25, 7.28, 7.45, 7.46, 7.55, 8.00, 8.11, 8.30, 8.36, 8.42, 9.29, 9.59, 10.55, 11.52 a. m., 12.00, 12.19, 12.42, 1.09, 1.27, 2.32, 2.44, 3.09, 3.50, 4.12, 4.33, 5.53, 6.29, 6.45, 7.09, 7.33, 8.27, 9.27, 9.40, 10.15, 10.36, 11.28 p. m. Sunday—2.10, 3.41, 5.41, 7.23, 7.58, 8.52, 9.34, 9.45, 10.32, 11.52 a. m., 12.40, 1.09, 1.24, 2.01, 2.41, 3.09, 3.24, 4.29, 5.41, 6.35, 6.48, 8.13, 8.27, 8.35, 9.42, 10.28, 10.36 p. m.
For Newark—5.36, 6.27, 6.55, 7.07, 7.28, 7.46, 8.11, 8.36, 8.43, 9.29, 9.59, 10.55, 12.00 a. m., 12.42, 1.27, 2.32, 3.09, 4.12, 4.43, 5.53, 6.29, 7.38, 8.27, 9.40 p. m. Sunday—7.23, 8.52, 9.34, 9.45, 10.32 a. m., 12.40, 1.24, 2.01, 2.41, 3.24, 4.29, 5.41, 6.48, 8.13, 9.42, 10.36 p. m.
For Easton, Bethlehem, Allentown and Mauch Chunk—11.23 p. m. 5.18, 8.17, 9.43 a. m., 2.00, 5.23, 5.46, (6.37 p. m., Easton only). Sundays—6.45 a. m., 1.58, 5.46, 7.05 p. m.
For Wilkesbarre and Scranton—5.18, 9.43 a. m., 5.46 p. m. Sundays—5.45, 10.29 a. m., 5.46 p. m.
For Long Branch and Asbury Park, etc., 3.41, 7.46, 10.55 a. m., (1.27 Saturday only), 4.43, 5.53, 11.28 p. m. Sundays—3.37, 8.52 a. m., 3.24, 8.13 p. m.
For Lakewood and Atlantic City—3.41, 9.29 a. m., (12.42 Saturdays only), 1.27, 3.09, 3.50 p. m. Sundays—(7.23 Lakewood only), 9.45 a. m., 2.01 p. m.
For Philadelphia—7.13, 7.39, 8.45, 9.13, 10.43 a. m., 12.13, 12.42, 1.39, 2.14, 2.45, 5.13, 6.44, 7.43, 8.50, 9.46 p. m., 1.20 night. Sundays—5.45, 8.45, 9.53, 10.39, 10.43, 11.42 a. m., 12.42, 1.44, 2.45, 3.42, 4.55, 5.39, 6.44, 7.43, 8.50, 9.46 p. m., 11.25, 1.20 night.
For Baltimore and Washington. Daily—8.45, 10.43 a. m., 12.42, 2.45, 6.44, 7.43 p. m.
W. G. BESLER, Vice Pres. & Gen. Mgr. W. C. HOPE, Pass. Agt.

For $1.50
per month we will clean and press 4 suits and one overcoat. Call for them and deliver the same. Payable $1.50 per month.
Repairing and altering neatly done
Suits to order $20 and up.
Howard W. Cobbs
(Successor to Leslie M. Cobbs.)
146 E. 5TH St. 'Phone 461-L
near Woman's Exchange.

Kindling and Grate Wood
Cedar Posts and Bean Poles. Prompt deliveries. Orders received at
89 SOMERSET STREET.
JOHN MOBUS
P. O. Box 320. Telphone 19-F-42.

ALEX. LUSARDI.
Foreign and Domestic Fruits, Choice Confectionery, Nuts, Cigars, etc.
211 W. Front St. Tel. 507-W.

EDUCATIONAL.

The Hartridge School
West Seventh Street, corner of Arlington Avenue.
A Private School carefully graded throughout. Number in each grade limited.
WILL RE-OPEN SEPTEMBER 26
Kindergarten.
In charge of two teachers.
Elementary Department.
For girls through the seventh grade. For boys through the fourth grade.
Boys' Department.
In charge of Master. For boys above fourth grade.
Academic Department.
Five grades—General course and College Preparatory. Special teachers of French, German, Art, Music and Calisthenics.
Gymnasium.
In-door play-room and bowling alleys for rainy days. Large out-door play grounds.
EMEYLN B. HARTRIDGE, A. B., Principal.
8 17 tf

Mr. Leal's School
FOR BOYS
will RE-OPEN on
TUESDAY, SEPTEMBER 20TH.
Main school prepares boys for college. Junior Department cares for boys from nine to thirteen years of age.
Teachers all men and all college graduates.
Full information may be obtained from the principal, JOHN LEAL.

PLAINFIELD SEMINARY
A Private School for Girls
Will Re-open on
Thursday, September 22nd
Primary and Academic Departments
College Preparatory
Isabel S. Arnold - Principal

NEW YORK LAW SCHOOL
Day School | 174 Fulton St., N. Y. City | "Dwight Method" of Instructions
Evening School
Near Hudson Terminal Station. L.L.B. in 2 years; L.L.M. in 3 years. Special course on N. J. practice. Send for catalogue.
8 4 2m eod GEORGE CHASE, Dean

PAINTERS AND DECORATORS.

Take a Look in our Window
and you will be convinced that the latest in interior work—Aerochrome Washable Wall Decoration—is very handsome and effective.
Woolston & Buckle
Painters and Decorators
143 NORTH AVENUE.

THE REASON
I have the confidence of the public is because I never take a contract at a figure too low to enable me to do the work properly and give permanent satisfaction to the customer. It may cost you a little more in the beginning, but a great deal less in the end.
James C. Hansen
Decorator, Paper Hanger & Painter
Dealer in Wall Paper, Paints, Oils, Glass, &c., &c.
141 East Front St. Tel. Call 346

M. WARREN
PAINTER, DECORATOR
and PAPERHANGER
85 SOMERSET ST.,
opposite Sangerbund Hall.

103 Park Ave.,
calls your attention to his
Rimless Glasses.
They Look Good and
You See Good

J. HIMMELFARB,
Ladies' Tailor and
Fashionable Dressmaker
I desire to thank my friends and patrons for their past patronage and to inform them that I have connected myself with Mr. J. A. Fass, of The Paris, 214 West Front street, telephone No. 877-L, where I shall be pleased to serve them as in the past.
FURNITURE,
CLOTHS,
STOVES, ETC.
LOUIS KADESH
23 Somerset Street

HOTEL WALDORF
EAST FRONT STREET
HENRY WINDHAM, Prop.
Gottfried Kruger's Extra Beer on draught. Imported Wines, Liquors and Cigars. Hotel accommodations and private Dining-room.

G. J. WEINMAN
CAFE
213 Park Ave., Tel. 1527

HOTEL KENSINGTON
NORTH AVENUE
UNDER NEW MANAGEMENT
HOUSE THOROUGHFY RENOVATED
SUNDAY DINNER From 12:30 to 2 P.M. 50c

THE
Hotel IROQUOIS
Conducted on the European Plan
Park Ave. and Second St.

Arrival and Departure of Mails

PLAINFIELD POSTOFFICE.

June 15, 1910.

NEW YORK MAILS.
Arrive—6.30, 8.00, 8.40, 11.45 a. m., 1.30, 2.30, 5.00, 5.30, 8.30 p. m., 12 midnight.
Close—6.30, 8.00, 9.00, 10.30, 11.50 a. m., 2.00, 3.50, 5.50, 7.10, 7.45, 9.00 p. m.

SOMERVILLE AND EASTON.
Arrive—8.40, 10.00 a. m., 12.30, 3.15 and 7.00 p. m.
Close—8.00 a. m., 12.35, 1.30, 4.30, 5.00 p. m.

PHILADELPHIA DIRECT.
Arrive—6.30, 8.00, 8.40, 11.45 a. m., 12.30, 2.30, 7.00 p. m.
Close—6.30, 8.00, 11.30 a. m., 12.35, 2.00, 3.50, 5.50, 7.45, 9.00 p. m.

THROUGH FAST MAIL FOR EAST.
Close—11.50 a. m., 3.50, 7.10 p. m.

DIRECT THROUGH FAST MAIL FOR WEST.
Close—6.30, 11.30 a. m., 1.30, 5.00 and 7.45 p. m.

DIRECT SOUTHERN MAILS.
Close—6.30 a. m., 12.35, 3.50, 5.50, 7.45 and 9.00 p. m.

PENNSYLVANIA, WEST OF EASTON.
Close—6.30 a. m., 12.35, 1.30, 5.50 p. m.

ELIZABETH, DIRECT.
Arrive—8.00, 8.40 a. m., 1.30, 2.30, 5.30 p. m.
Close—8.00, 9.00, 10.30 a. m., 12.35, 2.00, 5.50, 9.00 p. m.

NEWARK, DIRECT.
Arrive—8.00, 8.40 a. m., 1.30, 2.30, 5.30 p. m.
Close—6.30, 8.00, 9.00, 10.30 a. m., 12.35, 2.00, 3.50, 5.50 p. m.

DIRECT MAILS TO SEA SHORE RESORTS DURING SUMMER.
Close—6.30 a. m., 1.00 and 3.30 p. m.

WATCHUNG.
Arrive—1.00, 6.45 p. m.
Close—9.00 a. m., 5.30 p. m.

WARRENVILLE.
Arrive—1.00 p. m.
Close—9.00 a. m.

SUNDAY MAILS.
Office open from 9.30 to 10.30 a. m.
Mail closes at 6.15 p. m.

E. H. BIRD, P. M.

Advertisements
—FOR—
New York Herald,
World, Times, Sun, Journal, Telegram, American, Brooklyn Eagle
—and—
Newark Evening News
Received at
The Daily Press
AT REGULAR OFFICE RATES.

Notice to Owners and Paperhangers
I have bought out a large dealer in wallpaper who had to have money and will sell the stock at from four cents per roll up, or I will paper your rooms for $4 00 up; furnish everything. You will have one-half million papers to select from. Come any time from 7 a. m. to 9 p. m. Saturdays 12 m.
J. NATHANSON,
Painter and Paperhanger
107 Watchung Avenue,
Near Front Street

AUTO TIRES
Repaired and Recovered
All Repairs Guaranteed at
Ira F. Trautman
129 NORTH AVENUE
Telephone 151

SMALLEY BROS.
147 North Avenue.
BUTCHERS
CHOICE MEATS.
GAME IN SEASON.
ROASTING AND BROILING
CHICKENS A SPECIALTY
Orders called for and delivered.
Telephone 88-4.

Central R. R. News Stands.

You can get it at the C. R. R. News Stands, both depots. Plainfield Daily Press and Elizabeth Journal, on sale at both stands. Philadelphia Morning, Evening and Sunday Papers. Largest assortment of Magazines and Weekly Papers in the city. Back numbers procured. Brooklyn Papers, English Publications. Daily and Sunday Papers delivered. Orders left at stand receive prompt attention. Open Sundays.

CHRISTIAN ENDEAVOR.

Prayer Meeting Topic For the Week Beginning Sept. 11, 1910.

Topic.—Proud—of what?—Jer. ix, 23, 24; I Cor. i, 18-31; Rom. xii, 3. Edited by Rev. Sherman H. Doyle, D. D.

The Bible has a great deal to say about pride—our undue self esteem, personal exaltation and a feeling of superiority over others—which leads to a haughtiness and a lordliness over others that are contemptible and despicable. No Christian Endeavorer should ever possess such a spirit, for it is one of the most conspicuous of faults and at the same time one of the most unconscious after it has been allowed to fully develop itself in us.

There are many things in life of which men are proud that, instead of showing them to possess a noble spirit, only prove that they are unworthy. Jeremiah quotes the Lord as saying, "Let not the wise man glory in his wisdom, neither let the mighty man glory in his might; let not the rich man glory in his riches." And yet how many are proud of these very things—wisdom, power and riches! But why should they be? Why should a wise man be proud? He inherits his wisdom or the ability to accumulate wisdom, so why should he be proud of what cost him little or nothing? Moreover, in comparison with God, who alone is all wise, their wisdom is foolishness, and "the foolishness of God is wiser than men," says the apostle. The heathen nations, declares the apostle, "thinking themselves to be wise, became fools." Thinking themselves wise, they forgot God, to whom they should have glorified God, and thereby they became fools.

Why should men be proud of their physical strength? They should not, answers the apostle, because "the weakness of God is stronger than men." How uncertain physical strength is! Who gave it to man but God, so why should the strong man be proud? And one who only normally strong develops great strength shortens his days—certainly a poor cause for pride.

Why should the rich be proud of their riches? Much of it is inherited from others and is no sign of any unusual talent possessed by the heirs. Moreover, when personally acquired there is no room for pride. Nothing is more uncertain than riches. They fly from us, or we die and leave them. The rich fool in the parable of Christ said, "Soul, thou hast much good laid up for many years," but the Lord said: "This night thy soul shall be required of thee. Then whose shall these things be?" What a contrast between "many years" and "this night!" But how often history has repeated itself in this respect! Men toil and labor to lay up well, neglecting God and the higher aims of life. Gold is their God. When they have enough they expect to give up business, become religious and live comfortably for many years. But who ever gets enough, and if here and there a man does and settles down how long does he live to enjoy it? The least thing in all the world of which to be proud is money, and yet here it most exists, and the rich are proud and haughty and use their money to trample underfoot the poor.

Why should men be proud of their birth? Yet how many are! They may have lost fortune and everything else but high birth, and yet how haughty and proud they remain! It is bad enough to be poor in this world, but to be "poor and proud" is about the limit.

Why should men be proud of their personal morality? Yet many are. They are so strictly good that they have no need of repentance or of Christ to save them. They expect to be saved on their own merits, but there "is no other name under heaven given to men whereby we must be saved" except the name of Jesus.

If we should not be proud of our possessions or talents, what should we do? Thank God in deep humility for the extra bliss which all men do not possess. Glorify God and the crucified Saviour. God forbid that I should glory save in Christ and Him crucified.

BIBLE READINGS.

Deut. viii, 13-17; Ps. ci, 5; cxxiii, 3, 4; cxxxviii, 1-6; Prov. xxvii, 2; xxx, 12; Isa. ii, 11, 12; Luke xviii, 11-14; Ps. viii, 3, 4; I Cor. iv, 6, 7; II Cor. xii, 7-10.

Spurgeon and Belfast Union President.

"Herries, you'll do."

Herries was a student in Spurgeon's college, London. Mr. Spurgeon wished to test the ability of the senior students to make an impromptu speech in the presence of the professors and the whole college. He wrote a number of subjects on slips of paper and asked the students to draw one each. Each student was allowed two minutes to collect his wits, and then he was expected to get up and make a speech on the subject he had drawn. Mr. Herries drew "Zaccheus." He rose and said, "The subject that has fallen to my lot is Zaccheus, and no subject could be more fitting to me—firstly, Zaccheus was a little man, so am I; secondly, Zaccheus was up a tree, so am I; thirdly, Zaccheus made haste and came down, so shall I." "Herries, you'll do!" cried Spurgeon. Mr. Herries was recently appointed president of the Belfast and district Christian Endeavor union. He comes from Yorkshire, England, where Christian Endeavor is very strong, and he will be a power in his new field.—Christian Endeavor World.

Hey, There, Christian Endeavorer!

Make hay while the sun shines.
Make hay if it clouds.
Make hay if the wind whines.
Make hay snowing shrouds.
Make hay any weather.
Make hay any clime.
Make hay altogether.
Make hay all the time.

—Rev. C. Julian Tuthill in Christian Endeavor World.

Lanier of the Cavalry

Or, A Week's Arrest

By GENERAL CHARLES KING,

Author of "The Colonel's Daughter," "Foes In Ambush," Etc.

Copyright, 1909, by J. B. Lippincott Company

"I had intended sending for you, Sumter," said he, "but these rather engrossing matters had to be taken up first. I—have your application," he continued. "It is an awkward time and these are awkward circumstances. It will leave your troop without an officer."

"Mr. Lanier will be here, colonel."

"Here, but in close arrest," frowned the colonel, "and you haven't had a first lieutenant since I have been in command."

"My misfortune, sir, but hardly my fault," answered Captain Sumter tersely, yet respectfully. "General Sheridan selects his aids-de-camp where he will, and last month you thought it a compliment to the regiment and to my troop. Our guest, Miss Arnold, is in no condition to travel alone," added Captain Sumter gravely. "My wife and I desire to accompany her to Chicago."

The colonel bit his lip and bowed. "I see," said he. "Miss Arnold was very much shaken by what happened after she got home?"

"Rather by what happened before she got home," was the calm yet suggestive reply.

"Captain Sumter," said he, flushing angrily, for no one of his officers held he in higher esteem, "your attitude is that of opposition, if not of rebuke, to the official acts of the post commander."

"Then let me disclaim at once the faintest disrespect, Colonel Button, but—as Mr. Lanier's troop commander and personal friend, I beg leave to say that, so far as I know, his offense is one which his comrades have often committed without rebuke."

"Which simply goes to show, sir," responded the colonel, with glittering eyes, "that you do not know the twentieth part of his offense."

"If that be true, Colonel Button, of course I cannot think of going. I withdraw my application." And, turning slowly, he left the office.

Instead of carrying three enlisted men present as "casually at post," the "return" of Troop C had but two. Trooper Rawdon, whose horse, horse equipments and field kit were safely

"YOU DO NOT KNOW THE TWENTIETH PART OF HIS OFFENSE."

stored in the troop stables since noon the previous day, was himself accounted for nowhere. In view of the fact that he had not been seen and could not be found there was nothing remarkable about that. With the morning report book, however, there was handed in a copy of an order duly submitted by Corporal Watts to Snaffle's first sergeant, and by him to his captain, which read in part as follows:

3. On arriving with his detachment at Fort Cushing and in compliance with the telegraphic instructions from department headquarters Trooper G. P. Rawdon, Troop L, —th cavalry, is granted thirty days' furlough, at the expiration of which he will report to the commanding officer of Fort Cushing for transportation to his proper station.

Just as the paymaster predicted, the wintry storm broke with the early afternoon. A genuine blizzard came shrieking down from the mountain pass to the northwest. Veteran first sergeants told off a stout squad in each troop and sent them with a sack load of rations to re-enforce the stable sergeant and grooms, there to stay to feed, guard and water the horses.

But the telegraph wires went with the first hour. The stage, of course, couldn't be helped to return from town, and, so far as getting news from the surrounding universe was concerned, Fort Cushing might as well have been in Nova Zembla. And the Sumters, three, with Miriam Arnold, had set forth at noon, intending to intercept the eastbound express, and the colonel's spirit was raging in sympathy with the storm and in spite of his wife, for some one had started a tale that Sumter and his household had ostentatiously called upon Robert Ray Lanier, in close arrest, in utter disfavor and inferential disgrace.

Now, while an officer in arrest may not quit his quarters under seven days and may not even thereafter visit his brother officers unless authorized, there is no regulation prohibiting other officers or their households visiting him. Nevertheless, they who publicly do so lay themselves liable to the imputation of sympathizing with the accused at the expense of the accuser.

And so resolved Colonel Button, a brave soldier, a gentleman at heart, a kind if crotchety commander and a lenient man rather than a disciplinarian. A vain man was Button, and dearly he loved the adulation of his comrades, high or low. Veteran Irish sergeants knew well how to reach the soft side of "the old man." Astute troop commanders, like Snaffle, saved themselves many a deserved wigging by judicious use of blarney. Sterling, straightforward men, like Major Stannard, like Sumter, Raymond and Truscott, of his captains—men who could not fawn and would not flatter—were never Button's intimates.

Button believed it of Sumter that he and his on the way to the railway station went in and condoled with Bob Lanier and doubtless vituperated him, the commander, when in point of fact no one of their number had seen or spoken with Bob.

Then came the storm and then a Sunday and Monday in which no man went either way between the fort and town. And then a third in which the gale went down and the garrison dug itself out.

It was barely 9 o'clock. Guard mounting, the first held since Saturday, was just over. The morning reports, the first rendered since Saturday, were just in, and the staff and company officers for the first time since Saturday were beginning to gather at headquarters and to compare notes. All had much to tell. Stannard's wood pile, Snaffle's storm shed and Barker's cow had blown away. Somebody had just reported Sumter's north dormer window "torn out by the roots," which moved Button to say to Sumter, who had returned:

"I hope your quarters sustained no damage in your absence."

"I do not know, sir. I came direct to the office to report."

"Ah, true. Your household started before the storm."

"Only started, sir. They went no farther than the surgeon's quarters, where we learned the train was six hours late. I had—business—in town, and went on. They remained."

"Then the ladies have not gone east?"

"Neither they nor any one else since early Saturday morning. The road is blocked."

"The paymaster too? He went in right after luncheon."

"I cannot say, sir."

The captain withdrew.

"Can I have a sergeant and twenty men at once, sir, armed and mounted?" cried Quartermaster Horton, hurrying in. "The ambulance with the paymaster never reached town."

"Order them out at once, Mr. Barker," was Button's instant answer, turning to his adjutant, who went out like a shot. "What time did they start?"

"About 2, Saturday afternoon. It was blowing a gale then and the snow so thick we lost sight of them within a hundred yards. Major Scott declined an escort; said he and the clerk and the two men inside were more than enough. He had only $3,000 left and thought that too little to tempt anybody."

The silence in the office was oppressive.

"How did you learn they hadn't reached town?" demanded Button.

"Sergeant Fitzroy just came out. He'd been in there with Sergeant Stowell to help find Rawdon, he said. Major Scott had a section engaged in the Pullman for Omaha, and Fitzroy says he never claimed it—says he searched every stable for the ambulance, but there was no sign of it, and he says there was a gang of half a dozen toughs that had been hanging about town for a week, and they've cleared out. I'd like to go and get into riding rig, sir."

"Go, and I'll have a troop out after you if need be." Then, turning to his adjutant, "Barker, have Sergeant Fitzroy sent for at once."

CHAPTER III.

ANOTHER moment and a trig, well groomed soldier, florid faced, muscular, yet burly in build, stepped briskly in and "stood attention." His right eye and cheek were still heavily bruised and discolored. His nose was somewhat swollen.

"How did you happen to be in town, sergeant?" was the abrupt demand.

Fitzroy colored to the brows, but the answer was prompt:

"I understood the colonel to say 'find him,' referring to Trooper Rawdon, Friday night, and I went in Saturday morning thinking to help. Then we couldn't get back, sir."

"My order was to the sergeant of the guard, not to you," interposed Button curtly.

"Sergeant Stowell was looking for a man in uniform, sir, and had never seen Rawdon except in trooper dress and would never perhaps have known him."

"Then how should you?" was the sharp query.

Fitzroy started. "I had known him longer, sir, and much better. I had occasion to reprimand him once or twice and knew him and his—pals, if the colonel will pardon me—as none of the others knew him. There was that young civilian Lowndes that went along with us and got into trouble, and—there were others. In fact, if the colonel will pardon me again, sir, I do not hold a high opinion of Trooper Rawdon, and"—

"No more of that, sir," broke in the colonel angrily, "unless you are ready to prove your words."

"Give me two days and half a chance, Colonel Button," was the confident answer, "and I'll show he had something to do with the paymaster's accident or—whatever it was!"

As Captain Sumter said, the ladies had gone no farther than the surgeon's quarters that memorable Saturday, and with Sumter's full consent they had not gone even that far. Friday afternoon he had wired his protest to the father of Miriam Arnold, and with startling emphasis the reply had come early Saturday morning, "I repeat that I desire my daughter to return at once." The tone was abrupt if telegrams can be said to have either tone or manner, but that wire settled the matter. Miriam said she must obey, and nothing short of Dr. Larrabee, senior surgeon of the post, had prevailed against her decision. He himself had met the covered vehicle at his gate and had insisted on their alighting. "Your train is half a day late," said he. "You'll be wiser waiting here than at the frowsy station. Besides, I wish to see this young woman again." So saying he fairly lifted Miss Arnold from the fur robed depths of the dark interior and deposited her on the wind swept path. "Run in," said he, then similarly aided Mrs. and Miss Sumter.

Less than half an hour the trio spent under the doctor's hospitable roof. Before 2 o'clock the wind had increased to a gale. The snow was driving swift and hard. "I checked you just in time," said he. "There'll be no train either way this night." And so by 2 o'clock and just as the paymaster was driving away down the front of officers' row Mrs. and Miss Sumter, with Miss Arnold, escorted by the two medical officers, were struggling across the open space between the surgeon's house and the rear fence of the long line and presently entering the back gate at Sumter's.

(To be continued.)

HAHNE & CO.

IMPORTERS · NEWARK'S STORE BEAUTIFUL · BROAD, NEW AND HALSEY STREETS · RETAILERS ·

The Most Industrious Store in Newark---The City of Industry

Fifty-Second Anniversary Celebration and Sale

Hahne & Co. As An Economical Factor

1858-1910

Few people, unless intimately acquainted with the doings of this establishment, can appreciate its importance to the community as an economical factor. Perhaps no other industry or institution in Newark employs so many full-time workers. Perhaps no other has so many high-salaried people on its rolls. In no other institution in Newark is so much done that is free to the public. We are almost constantly providing free art for the populace. Within the year paintings aggregating in value close to $100,000 have been exhibited here, free of charge, and during the year we have given no less than **eighty-two free band concerts** with twenty-five skilled musicians, rendering classical music to the delight of audiences averaging one thousand—eighty-two thousand people entertained without cost. No less than **twenty other concerts**, vocal and instrumental, were given during the year, all without admission being charged.

More than **fifty thousand gifts** are given out every Christmas time to the little folks who come to see Santa Claus.

Our extensive advertising, kept up thruout the year, has been the life-blood of many a newspaper and has contributed largely to their success, making it possible for them to supply the news cheaply to the public. In a hundred ways we effect great economies for the public, saving you from trashy goods, saving you time, saving you money.

It would be quite impossible to handle anything like the quantities of goods we do did we not have direct sources of supply, if we were not able to buy without stint at opportune times, if we did not generously advertise. Nor could we effect these economies were we not linked with thirty other great stores in as many cities in the United States. Dividing as we do some of our larger purchases with these other establishments we secure for you goods at lower prices than would be possible working single handed, bearing all the expense of a powerful globe-circling organization. Furthermore, we make it possible to bring to Newark goods of the highest character, such as cannot be handled successfully by small concerns.

We are saving money for the people every day in the year, and just now more than ever, while there is in progress the biggest trade event of the year.

Our Great Anniversary Sale

Which Is Attended Daily By Thousands

Seeing, Enjoying, Buying

THURSDAY'S CONCERT

Victor's Imperial Band will play the following program tomorrow:

PROGRAM

Overture—**If I Were a King**.....Adams
Selection—**Bohemian Girl**.....Balfe
Excerpts from **Faust**.....Gounod
Potpourri—**Les Chlokes from Cornville**.....Planquette
Celebrated Sextette from **Lucia di Lammermoor**.....Donizetti
Pilgrim Chorus from **Tannhauser**.....Wagner
Dance of the Houris and Galop from **La Gioconda**.....Ponchielli
National Airs—**Sunny South**.....Lampe

Miss Meade Will Sing at 3 and 3:45

WOMEN'S GLOVES

Women's Kid Gloves; round pique sewn; Paris point stitching and plain silk stitching; in all the new Fall shades of tan and gray as well as black and white; one or two-clasp; value $1.25; in the Anniversary Sale at.....89c

PHOTO FRAMES

Hundreds of these pretty little **Photo Frames**—oval, square, round and oblong shapes from the tiniest miniature up to imperial size holding cabinet photographs; all fine gold plaited; would sell in the regular way at 25c to 75c; special priced for the Anniversary Sale.....15c

LINEN SCARFS

Beautiful Drawn Work Scarfs in a variety of styles; regular values up to $2; are to go in the Anniversary Sale at.....$1.15

PILLOW CASES

Embroidered Pillow Cases of splendid quality; 22½x36 inches; regularly sold at $1.48 a pair; in the Anniversary Sale at only.....$1

BED SHEETS

Union Linen Sheets; size 72x90 inches; regularly sold at $2.75 the pair; special priced for the Anniversary.....$1.90

EMBROIDERIES

18 and 27-inch **Swiss, Nainsook** and **Cambric Flouncings**, value 75c to $1, in the Anniversary Sale at, per yard.....49c

27-inch **Nainsook** and **Swiss Flouncings**, value $1.75 to $2, in the Anniversary Sale at.....98c

LACES

Washable Lace Edgings and **Insertions**, value 60c per doz yards; in the Anniversary at, per doz.....25c

HANDKERCHIEFS

Women's and Men's All Linen Hemstitched Handkerchiefs (slightly imperfect); values 25c to 35c, in the Anniversary Sale at.....12½c

INVERTED LIGHTS

Reflex—the genuine **Welsbach Lights**, king of all inverted lights; complete with Reflex mantle, inner globe and French frosted Alabaster globe; regularly $1.50; special priced.....$1.25

Vivid Inverted Lights with half or all frosted globes; $1 kind at.....75c

Jupiter Lights, fitted with Jupiter mantle and globe; 98c kind at.....65c

Surety Lights—Our own brand—the best inverted light; reg. price 75c, at only.....45c

HOUSE DRESSES

House Dresses of Checks and Stripes with plaited waists, high collar; extra full skirts; a variety of the best shades to choose from; special priced.....89c

Pretty Crepe Kimonos; all wanted shades; very special at.....$1.19

SILK SPECIAL

3,000 yards of the much favored **Cachemere Messaline**, 26 inches wide, in all the popular and scarce shades for Fall; suitable for dresses, waists or foundations; a pure silk fabric or unusual strength; a ready seller at $1 a yard; Anniversary Sale price.....69c

FALL SUITINGS

Handsome **Knickerbocker Suitings**; very appropriate for Fall suits and separate skirts; 54 inches wide; standard $1 quality; in the Anniversary Sale at.....59c

BOYS' SHOES

Shoes of the kind that boys will want for school wear; made of good quality box calfskin over a wide toe last, Blucher cut style; strong leather bottoms; boys', youths' and little gents' sizes, 9 to 5½; values $1.25 and $1.50; to go for only.....95c

TRAVELING BAGS

High cut English Club Bags; made of 3-ounce stock, leather corners; hand sewed raw edge; full leather lined; set-in lock and sliding catches; hand molded handle; one full length pocket, choice of sizes:

	14 inch	15 inch	16 inch	17 inch	18 inch
Regular	$6.50	$7.00	$7.50	$8.00	$8.50

Anniversary Special, $4.75

DRESS SUIT CASES

Made of heavy 3-oz. sole leather; large leather corners; linen lined; straps in top and body and outside of case; brass lock; choice of russet or brown; size 24-in.; reg. $6; Anniversary special.....$4.75

FIBRE MATTINGS

These floor coverings are very useful, are one yard wide and will be placed in the Anniversary Sale as follows:

Regular 39c quality at 30c
Regular 50c quality at 39c

UNDERMUSLINS

Children's Drawers, made of fine Cambric, trimmed with full ruffles of pretty patterns of embroidery. Sizes 2 to 14 years; regular 39c, for.....25c

Children's Gowns, Nainsook and Cambric, slip over and high neck styles; trimmed with embroidery and lace insertions, embroidery medallions, hemstitched ruffles and embroidery edging, ribbon drawn; value 75c, for.....59c

DRUGGISTS' SUNDRIES

Cotton—Hahne & Co.'s Absorbent Cotton, reg. 33c, spec. 7c.
Alcohol—Grain Alcohol; reg. 45c, special 40c.
Iron Pills—Blaud's Iron Pills, 100 in bottle; reg. 10c, spec. 27c.
Acid—1-4 lb. package Boracic Acid, reg. 10c, spec. 8c.
Oil—Camphorated Oil, 2 oz.; reg. 10c, spec. 7c.
Oil—Castor Oil 2 oz.; reg. 10c, spec. 8c.
Magnesia—Citrate Magnesia, solution; reg. 15c, spec. 12c.
Tablets—Requa Charcoal Tablets; reg. 10c, spec. 7c.
Dioxygen—Oakland Dioxygen; reg. 35c, spec. 30c.

CHAS. KEIDERLING
FURNITURE PACKER.
Furniture, Trunks, Pictures, China, Glass and Bric-a-Brac Packed and Crated for Storage and Shipping. Storage Rooms to Let.
Tel. 559-J. 258 E. Front St.

KODAKS
Complete line of Photo Supplies.
Printing and Developing
At Doane's 115 Park Ave.

J. C. POPE & CO.,
INSURANCE AGENTS
110 E. Front St. Plainfield, N. J.

L. Moraller & Son,
Watchmakers and Jewelers,
Watches, Clocks and Jewelry. Fine Watch and Clock Repairing a Specialty.
219 Park Ave, Plainfield, N.J.

Hoagland's Express
RELIABLE BAGGAGE DELIVERY
Office 205 Park Av Tel. 833-w
Home Tel. 648-L.

PARQUET & HARDWOOD FLOORS
Old Floors Refinished
GEO. E. WATT
150 North Ave. Tel. 333-w

E. B. Maynard's
Tonsorial Parlors. Electrical Massage for face and hair. First-class work. Children's Hair Cutting a specialty
Tel. No. 75b.
141 NORTH AVENUE

John Lo Presti's
405 Watchung Avenue,
Come and try our Home-made Ice Cream, delivered to any part of the city.
Fruit and Confectionery.
Cigars and Tobacco
'Phone 440-J.

PLAINFIELD WINDOW CLEANING CO.
H. MERSTRICH, Prop.
Stores, Offices, Private Residences, New Buildings, Cleaned, Scrubbed and Oiled. Office, 145 East Front Street. Tel. 864-J.

FRANK NEIDIG'S
LINCOLN MARKET
94 Somerset St.
Telephone—781.
Meats, Vegetables & "Heinz's 57."

HENRY WIERENGA
Residence 'Phone 517-3.
Furniture, Freight, Baggage, Express and Rigger.
PIANO MOVING A SPECIALTY.

DID YOU EVER REALIZE THE DANGER ?

Did you ever realize the danger of keeping your valuables about the office or home?
Yes! Then why not make yourself more comfortable by renting a safe deposit box in our up-to-date vault of fire and burglar proof construction.
Five dollars pays the rent for a whole year.
We have larger boxes if desired.

OUR NEW STORAGE VAULT FOR TRUNKS IS UNSURPASSED.

THE PLAINFIELD TRUST COMPANY

"THE BANK THAT PAYS 4 PER CENT."

AMUSEMENTS.

PROCTOR'S

VAUDEVILLE THEATRE.
THE BEST REFINED VAUDEVILLE.
SHOW CHANGES MONDAY AND THURSDAY.
TODAY'S PERFORMANCE.

"Saona," impersonator of great men;" Lionel Swift & Co., sketch, "Ambition;" Burns & Clifton, refined Singing and Dancing; Moyer & Co., Novelty Magicians.

ORGANIZED 1875.
No. 2243.

REPORT OF THE CONDITION
OF

The City National Bank.

at Plainfield, in the State of New Jersey, at the close of business, September 1, 1910.

RESOURCES.

Loans and Discounts		$1,116,604 80
Overdrafts, secured and unsecured		1,286 86
U. S. Bonds to secure circulation		150,000 00
Premiums on U. S. Bonds		5,180 00
Bonds, Securities, etc		927,158 64
Banking house, furniture, and fixtures		74,000 00
Accrued Int. & Inc. Paid		6,945 99
Due from National Banks (not reserve agents)		13,467 19
Due from State and Private Banks and Bankers, Trust Companies, and Savings Banks		6,600 79
Due from approved Reserve Agents		237,686 73
Checks and other Cash Items		7,695 38
Notes of other National Banks		3,000 00
Fractional Paper Currency, Nickels, and Cents		3,755 30
Lawful Money Reserve in Bank, viz:		
Specie	$103,895 00	
Legal-tender notes	35,000 00	
		138,895 00
Redemption fund with U. S. Treasurer (5 per cent. of circulation		7,500 00
Total		$2,699,776 68

LIABILITIES.

Capital stock paid in	$ 150,000 00
Surplus fund	150,000 00
Undivided Profits, less Expenses and Taxes paid	120,170 56
National Bank Notes outstanding	144,000 00
Due to other National Banks	9,601 82
Due to State and Private Banks and Bankers	101 17
Due to Trust Companies and Savings Banks	35,859 58
Int. Accrued	567 64
Dividends unpaid	276 00
Individual Deposits subject to check	1,998,614 15
Demand Certificates of Deposit	10,897 18
Time certificates of deposit	74,043 15
Certified checks	4,655 56
Cashier's checks outstanding	995 87
Total	$2,699,776 68

State of New Jersey, County of Union, ss:

I, William F. Arnold, Cashier of the above-named bank, do solemnly swear that the above statement is true to the best of my knowledge and belief.

William F. Arnold, Cashier.

Subscribed and sworn to before me this seventh day of Sept., 1910.

J. C. Pope,
Notary Public.

Correct—Attest:

Louis K. Hyde,
B. vanD. Hedges,
T. J. Mumford,
Directors.

The Self-Conforming Stetson Hat

easily adjusts itself to the special shape of any head, while retaining the valuable features of these peerless hats—their matchless style and grace; their high quality and great durability.

The Stetson name in every Stetson Hat.
We have the latest Stetson styles in Soft and Derby.

THE MEN'S SHOP

214 PARK AVENUE

Will Hold Industrial Fair.

The members of the ways and means committee of Hope chapel, together with the heads of the various committees in charge of the plans for the industrial fair to be held at the chapel, later, met last night and discussed the plans in detail. The fair promises to be one of the best held at the chapel in recent years, and the names of all the committees will be announced within a few days. After last night's meeting refreshments were served.

Mr. and Mrs. J. E. Brown, of Newark, have returned home after a visit of several days in this city.

PENNS. TERMINAL WILL SOON BE OPENED

The new Pennsylvania station is so large that it is difficult for a person standing within it and looking about him to gain an adequate idea of its size. It is still less easy to give a descriptive notion of its largeness.

To say that it is the largest building of its sort does not do it justice in point of structure in the world, it is at least the largest, by all accounts ever erected at one time, without intervals, and on a single contract.

It covers what in many districts would be considered a good-sized farm. The area sheltered by its roof totals eight acres of the much-sought soil of old Manhattan. There now stands one building where formerly some 500 city structures, some of them considerable in size, formerly stood.

The high exterior walls of white stone that enclose the great building extend over a circuit of a half mile—a fairly long walk.

So much for area. If the hugeness of the pile may be measured by its cost, the fact that the building, apart from the real estate that it covers, was erected at an expense of $12,000,000 may give some idea of its magnitude. The labor of erecting it went on for six years.

Yet in spite of its dimensions the building does not give an adequate suggestion of its size. There is too much to be seen for all to be seen and realized at once. Moreover, the plan of the place is not devised so as to make size its main impression on the beholder. The station is too large to need to parade its magnitude.

Moreover, the size of it is no greater than what is necessary. Instead of being merely a building of magnificent spaces and distances, the station is a very full building. Its entrances, its waiting rooms, its dining rooms, its train platforms, carriage ways, baggage rooms and concourse; its kitchens, shops and stands; these would seem enough in themselves to fill the vast space. Yet in addition the station is an office building, containing acre upon acre of office space housing the general offices of the great railroad system.

The location of this city under one roof is an area bounded by Seventh and Eighth avenues and by Thirty-first and Thirty-third streets. The dimensions of this great rectangle are 430 feet by 784 feet. The lesser frontage is on the avenues and the greater is on the streets. The general view of the building covering all this ground can, owing to the masses of surrounding buildings, be had only from high points in the vicinity. This is the state of things natural in a much-built-up city, where great surrounding spaces and wide approaches are out of the question.

Seen from a sufficient height, the building is discovered to be laid out on a seemingly simple plan. Around the four sides extends a low building of more or less the same classic lines familiar in the public structures at Washington. The facades are lined with pillars, and in part with pilasters, so as to give an impression of one-story height. The number of actual stories is four.

This building is not deep. It is scarcely more than a thick wall enclosing the interior. In this heart of the station building are the most important portions of the structure. Straight across the middle runs the long, high superstructure of the waiting room. West of it is seen the curved roof of the train shed, with its skylights.

The greater part of the whole structure rises to an even height of seventy-six feet. The more elevated central structure bearing the roof of the waiting room rises to 150 feet. The arched roof of the train shed rises slightly higher than the top of the greater part of the structure.

The Seventh avenue facade may be considered the main front of the building. It is distinguished by a Doric colonade. Each Doric column is four and one-half feet in diameter and thirty-five feet high. A row of thirty of these columns screens the entire front facing Seventh avenue. At either end of the Seventh avenue frontage driveway entrances give admittance to a carriageway which leads behind the columns and downward into the lower level of the station.

Return From Long Auto Trip.

Drs. F. F. and N. S. Wilcox, of No. 8 Crescent avenue, have returned from a three weeks' automobile trip to Catskill, N. Y., Lake Erie and Meadville, Pa. The route covered more than 1,400 miles and it was made in the doctor's Buick without a mishap.

MR. FOWLER DECLARES IT IS A 'CONSPIRACY'

Another letter addressed "To every Republican in the Fifth Congressional District," charging United States Senator Kean and State Treasurer Voorhees with having entered into a conspiracy with Speaker Cannon to defeat him, has been prepared and will be mailed to voters throughout the district under the signature of Representative Charles N. Fowler.

The letter is of the same variety as that attacking Speaker Cannon issued some time ago, and the more recent one attacking Senator Kean and the Republican organization. It reads:

"My Dear Sir—You will have the opportunity next Tuesday, the 13th, between the hours of 1 and 9, to declare by your ballot whether you are for the things for which Theodore Roosevelt stands, or, are for the things for which Joseph G. Cannon stands.

"By every State heard from so far, California, Idaho, Kansas, Nebraska, Iowa, the Dakotas and Minnesota, Cannon has been repudiated; his particular henchmen have been defeated everywhere and now President Taft has thrown him overboard.

"In the Fifth District of New Jersey Cannon has taken his last stand and here entered into a conspiracy with John Kean and Daniel S. Voorhees to defeat a Republican Congressman and not to elect one. And yet they claim to be loyal Republicans!

"The eyes of the whole country are now rivited upon this district because your representative had the courage to lead the fight against Cannon and Aldrich and what they represent; and now your condemnation of these two men is awaited with expectant interest because they are universally regarded as enemies of the people.

Question is Moral One.

"The question is distinctly a moral one though of a political character.

"If you wish to destroy political feudalism in this country and wipe out boss rule, its foundation principle; if you wish to destroy political slavery and to establish personal liberty and true representative government, you now have an opportunity to do so.

"I sincerely hope that you will attend the primary on Tuesday afternoon and do your part to protect New Jersey from the blight, the shame, the stigma that must necessarily fasten itself upon this district from a vote of approval of Joseph G. Cannon.

"His repudiation by an overwelming majority is expected. Let us make the victory a signal one.

"Very truly yours,
"CHARLES N. FOWLER."

G. W. V. MOY'S PLATFORM

(Continued from page 1.)

through the newspapers.

"'A declaration of principles, must from its very nature, be general in form, even as this is; but the questions involved and touched upon are of vital interest, in my opinion to the voters of Plainfield."

Mr. Moy is a member of the bar and has practised in this city since 1898. He is a native of Brooklyn, N. Y., and for twenty years practised pharmacy. He is vice-chairman of the Republican City Committee and occupies a similar office in the Plainfield Protective Association. Besides being president of the Mono Investment Company and being identified with other business interests, he is president of the board of trustees of the Park Avenue Baptist church; past worshipful master of Anchor lodge, F. & A. M. For many years he has taken an active interest in political affairs and is affiliated with that wing of the party known as the "progressives." He has resided here for twenty-three years.

Mr. Moy will make an address tonight at the Y. M. C. A. auditorium at 8 o'clock on "municipal affairs." Former Mayor L. V. F. Randolph will preside.

Funeral of Mrs. B. C. Clayton.

The funeral service of Mrs. Britton C. Clayton, mother of Mrs. David S. Dunavan, of this city, was held from her late home, 746 Woodland avenue, yesterday afternoon at 4 o'clock, and was largely attended by relatives and friends. There were also many beautiful floral tributes. Rev. C. M. Anderson, pastor of the First M. E. church, of which Mrs. Clayton was a member, officiated. The burial was in Freehold, the former home of Mrs. Clayton.

—Use Press Want Ads.

SEEKING TWO OFFICES; FOWLER'S PRECEDENT

The candidacy of Congressman Fowler for Congressman and United States Senator at the same time, is exciting general interest among the politicians of the State.

The terms of both offices commence March 4, 1911, and one man cannot fill both places.

Mr. Fowler originally announced his candidacy for re-election to Congress. Thereafter, having received the endorsement of the progressive wing of the Republicans for United States Senator, he filed a petition for that office, with a certificate of acceptance in this language:

"Certificate of Acceptance of Endorsement by the Voters of the Republican Party for United States Senator.

"I hereby certify that I am qualified for the office of United States Senator mentioned in the foregoing petition and that I consent to stand as a candidate for the endorsement by the voters of the Republican party as their preference for United States Senator at the ensuing primary election.

"CHARLES N. FOWLER,
"618 Salem avenue,
Elizabeth, N. J.

1261 signers.
Filed Aug. 23, 1910.
S. D. Dickinson,
Secretary of State.

It was generally supposed that the filing of the acceptance of the Senatorial nomination, meant a withdrawal from the Congressional race, and newspapers generally took this view.

But Mr. Fowler thereupon came out with a statement asserting his continued candidacy for Congress, justifying the double candidacy on the ground that Senators have frequently been elected from among the Congressmen. This is undoubtedly true, but as the politicians point out, the election to the Senate in such cases, has been a thing by itself, the candidacy not arising until after the election to Congress was over.

Congressman Fowler undoubtedly enjoys the distinction of being the first candidate in American politics to go before the people, asking to be endorsed for two prominent inconsistent offices at the same time, with the expressed purpose in advance of discarding the lesser office if chosen for the greater.

Shou'd he win out, it would require a special primary election, and thereafter a special election at the pools to fill the Congressional vacancy.

Conservtive Republicans, neither for nor against Mr. Fowler as a personal proposition, are taking the position that as he has accepted the Senatorial nomination, and expressed a purpose to take that if he can get it, he should be held to that in the primary, as a vote for him for Congress is liable to mean a vote for a vacancy, with its atendant trouble and expense.

FASHION'S LATEST. THE HOBBLE SKIRT.

For all the fun that has been made of hobble skirts, and for all the fact that they are soon to vanish in the influx of empire gowns, for the rest of the summer and part of the fall they are still with us, and it behooves us still to observe the different forms which the abhorred "shackle" may take.

There is the broad tucked flounce, cut straight and with the full skirt gathered into it. Sometimes there is a straight vertical band down the front of the skirt also, reaching from the belt to the "hobble."

Then there is the stitched band into which the skirt is gathered, with double rows of buttons down its five or six lines of stitching.

Shirring, moreover, is in favor and makes the very easiest way of gaining the shackle effect. Two or three rows are all that are necessary, and the style is very good on a thin wash gown.

Quilling, ruching and fringing all come in for their share of work as shackle producers. They are stitched below the knees, so as to give the effect without the discomfort, and are, therefore, hailed by the maiden with the athletic stride.

Finally, there is the absolutely plain, straight flounce, falling from the gathered skirt, with only a row of silk or soutache braid to mark the limits of the "hobble ruffle," as it has been called, though, of course, it is not really a ruffle at all.

Pastor Will Return Saturday.

Rev. John Y. Broek, pastor of Trinity Reformed church, will return Saturday from his summer vacation spent at his former home, Grand Rapids, Mich., and will occupy his pulpit on Sunday morning and night. The morning topic will be "Glad to Go to Church," and special reference will be made to the improvements and decorations of the church. In the evening the topic will be "The Preacher's Experience."

—Neuman Bros. offering for tomorrow's trade will include fancy peaches, Bartlett pears, choice grapes and plums, all especially selected fruit.

An Armistice Only.

Maud—So Helen and Jack have made up their quarrel, have they?

Ethel—Yes, but only temporarily. They are going to be married soon.—Boston Transcript.

A DARK OUTLOOK.

When the Sky Will Be Obscured by a Cloud of Airships.

The airship means not the gain but the irretrievable loss of the sky—the trivial physical conquest, indeed, but the tragical spiritual loss.

In the few years that remain before aviation is an accomplished commonplace of our lives man is literally looking his last on the sky. All too soon it will be impossible even for a rich man to enjoy the peace which is mine this afternoon as in the heart of an old wood I lie upon the fern and contemplate the mystery of the boundless sky. Soon that flawless infinite will be feverishly alive to ear and eye with all the temporal traffic of the world, all the turmoil and vulgarity of any other earthly thoroughfare. Solitude will be utterly and forever destroyed, and wearied town tired folk that had been wont to flee into the country to rest their eyes and feed their nerves on tranquil spaces may as well remain in the city and will least of all turn their eyes on the sky, which will then be as suggestive of peace as Broadway at noontide.

All the old peace and prayer of the world will have gone. The air, once so pure and tranquil, will be filled with the sound of gongs, the flash of signals and undreamed of forms of noise and colors. Man will have placed a cloud of gigantic gnats between him and the infinite, and, howsoever high he may ascend in the swiftest airship, never will he find again the same sky that blessed him with its blue peace, its beautiful old dreams of better worlds and fantastic fairy isles and seas and laid the consoling hand of the eternal upon his troubled human heart.—Richard Le Gallienne in Smart Set.

BURBANK THE GRAFTER.

A Number of Long Felt Wants With Which He Might Wrestle.

Luther Burbank, the wizard of plant life, has, it seems, perfected a new poppy of titanic dimensions and brilliantly variegated coloring, together with a primrose of vestal whiteness five inches in diameter. He has proved that he can do almost anything with plants and flowers. It has been suggested that he might devote his energies to producing a bachelor's button that can be sewed on so that it won't come off and a sagebrush to go with the cockscomb. But there are a great many other horticultural needs to which he ought to devote his attentions. Some persons are urging Burbank to give them a cantaloupe without a hole in the middle, raspberries and blackberries without seeds and odorless onions.

Other folk want Burbank to devise a mushroom that will yield a superior grade of mush, and they hope that by crossing lemons and watermelons a plant may be evolved that will contain lemonade, just as some varieties of cactus are reservoirs of water. They fully expect that by grafting apples on pine trees he can produce pineapples, and they look to him with confidence to get prunes by properly pruning the hedges. But, while all of us wish Burbank would give us the best kind of thyme, some people wish the thyme were shorter, and others want it longer. Others object to Burbank's activities in general on the ground that he is a grafter. It is impossible to please every one.—Philadelphia Ledger.

School Children and Swimming.

Leaders in the Young Men's Christian association of Chicago have started a movement that they hope will result in every boy and girl in the public schools learning to swim. They have offered through one of the branch associations to teach all the pupils in eight north side schools how to take care of themselves in the water. From this beginning it is expected that the instruction will be extended to all schools. "The need for instruction in swimming is demonstrated by the fact that over 4,000 men and boys in the United States and Canada are accidentally drowned each year, and the records show that most of these persons could not swim," says one of the Young Men's Christian association teachers.

In Changing Manhattan.

On a site in the Wall street district a record has just been made in the tearing down of a skyscraper of the older class. In Forty-second street the lately massive Grand Central station is melting away almost like a house of snow under a hot sun. In midcity a ten story business house of a square block has reached exterior completion in two-thirds of a year. These are some of the marvels of the transformation period in New York. Between the various rapidities of destruction and construction old residents feel now and again like strangers in a strange town. Yet there are things that linger. The cross-town horse car and the uncompleted public library are still faithful to tradition.—New York World.

The Queen Mother's Crown.

One of the many matters of detail that King George will have to settle will be the style of the crown to be worn by the queen mother. The crown she used at the coronation was broken up almost immediately after the ceremony for the very simple reason that the bulk of the diamonds of which it was composed were only hired for that purpose. The queen's crown, reserved with the regalia and made for Mary of Modena, is not at all liked to be taken into use, and the small diamond crown which Queen Victoria had made at her own expense was her private property. By her will she devised it as an heirloom to belong to the queen consort for the time being.

AMUSEMENTS AMUSEMENTS

Grand Opening of the PLAINFIELD THEATRE

Proctor & Sanderson, Lessees.

Tuesday and Wednesday, Sept. 6 and 7.

The Plainfield Permanent Stock Co.

WILL PRESENT

Thursday, Friday and Saturday, Sept. 8, 9 and 10.
The best dramatization ever made of Augusta J. Evans' Powerful Novel
"ST. ELMO"
Acting Version by W. H. Clifford.

Monday, Tuesday and Wednesday, Sept. 12, 13 and 14.
"The Man on the Box"
A Comedy
In Three Acts
By Grace Livingston Furniss.

Matinee Daily at 2 p. m. Evening at 8.15.
PRICES: Matinee 15c, 25c. Evening 15c, 25c, 35c, 50c.
Box Office Now Open. Seats Can be Reserved by 'Phone—670
Subscription Books Now Open.

Fresh Caught FISH

FRIDAY, SEPT. 9.
ONE QUALITY ONLY. THE BEST

Small Sea Bass, per lb	8c	Fresh water Fish, per lb White Fish, per lb	9c
Flounders, per lb	9c	Weakfish, very fine, per lb	12½c
Codfish Steak, per lb	12½c	Hard Shell Crabs, boiled or alive, per doz.	25c
Very Fancy Haddock, 3 to 4 lbs, per lb	7c	Clams Oysters	Best in town

Salt Mackerel 5c, 6 for 25c

Roth & Co.

CITY NATIONAL BANK

4 PER CENT. INTEREST. on Savings Accounts, all amounts above $10.00.

3 PER CENT. INTEREST on Checking Accounts when the daily balance averages $500.00 and above.

YOUR ACCOUNT INVITED

Capital - - - - - $150,000.00
Surplus and Profits (All Earned) - $265,000.00

$10 ONE WEEK MORE for Our Ten Dollar $10
SUIT SALE

Your choice of $12, $14, $16, $18 Suits—good values.
Don't Forget Our Clean-Up Sale of Trousers.

Werner Clothing House
206 W. FRONT ST.

Brandies
FOR PRESERVING.

Frank Linke's Family Liquor Store

Tel. 157. 227 West Front St.

BROKAW'S CREAMERY.

No need to complain of getting poor butter or cream—go to Brokaw's and get his own make, which is always fresh and good. Our specialties are Fresh-made Butter, both salted and unsalted, Rich Milk and Cream, positively Fresh Eggs and everything in the dairy line. The only place in the city where these goods are made on the spot. Call and see our plant and witness the process.

TEL 293-W 186 E. FRONT STREET

TRY A PRESS WANT AD.

10 PAGES

THE DAILY PRESS.

10 PAGES

Established May 10, 1887. PLAINFIELD, NEW JERSEY, FRIDAY, SEPTEMBER 9, 1910. Two Cents a Copy—$5 a Year.

MR. MOY GIVES HIS VIEWS

Mayoralty Candidate Talks to Voters at a Rally on Public Affairs.

NO FAVORITES FOR HIM.

He Opposes Extravagance in Local Government—Mr. Randolph Acts as Chairman of the Meeting.

Progressive Republicans and some Democrats gathered last night at the Y. M. C. A. auditorium to hear George W. V. Moy, as a candidate for the Republican mayoralty nomination, discuss "Municipal Affairs." Mr. Moy rapped the administration, and had something to say about the water question, the gas tank nuisance, extravagance, taxation, favoritism, the policy of an official drawing both a salary and fees and many other incidental matters in city affairs. Former Mayor L. V. F. Randolph acted as chairman of the meeting and made some remarks about municipal government.

In advocating municipal control and operation of the water supply, Mr. Moy said:

"Some reasons are advanced against municipal ownership. Somebody says bonds-debts; we have enough of bonds and enough of debts, which I grant you, but let us not forget that water and a water plant is not like sewers and brick pavements, which furnish no monetary return. The sale of water must be a paying proposition, if not, why should this company be so anxious to continue its hold upon it. Do you think that it is for love of Plainfield, a consideration for the health and happiness of yourself and your family, or does it strike you that they may be making money. If a private corporation can make money, the city may also make money at the same rate, or it may sell the water for a less rate. In either case it is to our advantage to own and control the supply. The next objection is graft, the common cry being that no municipality can successfully handle business of this nature. My answer to that is, that the city, that is the voters, have it in their power, under their control, to place in office men who will see to it that honest men are employed to look after the interests and welfare of the city equally as well as would the servants of a private corporation.

"Another resource of the city is our streets, now apparently dedicated and perpetuated to the health, happiness and general welfare of the Public Service Corporation. I don't think we have good trolley service, and I don't think we have good trolley cars, and I don't think we have particularly good electric lights. The city pays for full service and should have full service; and I feel that it would be quite refreshing to see a new car on our strictly city lines.

"Another resource of every city is light and air. We have the biggest and the reddest skyscraper, and of steel construction at that, for its purpose of any city of its size in New Jersey. It may be that it wasn't possible to prevent its erection, although I am free to confess that I regard it as a public nuisance, and if such should prove to be the law it would be subject to removal. I refer to the gas tank. Strong language might be used in handling this subject. But perhaps I have said enough to make myself clear to you. Spite fences we don't want—I saw one yesterday on I think Johnson avenue twelve or fourteen feet high of solid board construction, and certainly within three feet of the line of the neighboring property. Why the erection of such a fence should have been permitted, or why it should have been allowed to remain after it was erected is a question that I am not prepared to answer, I don't know.

"The subject of extravagance requires very delicate handling. Have there been any, if so what are they? Does it seem reasonable that the tax rate should have advanced 42 points within twelve years from 252 in 1897 to 336 in 1909. Does it appeal to you as good business for the city to spend $30,000 to house and try its drunk and disorderly citizens and the police who arrest them, and let all the other city officials be housed in make-shift quarters. If we needed anything it was a City Hall, to my mind, which with a moderately reasonable increase in outlay would have provided quarters for the Mayor, the Common Council, the District Court, the City Clerk Street Commissioner, City Collector, Overseer of the Poor, Board of Health, Police, Jail, etc. I raise the question as a fair question and leave to you to answer. A great many citizens, perhaps the majority, favored the brick pavement, it cost I think, approximately, $30,000. If washed daily it is cleaner than macadam, but unless this is done it is really more dusty than macadam; it is certainly

(Continued on page 4.)

CARED FOR MORE THAN 2000 CHILDREN

At a special meeting of the City Union of the King's Daughters held at the Charity Organization Aid rooms, Wednesday, annual reports of the baby camp and day nursery work were received. The camp on the mohntains was closed on September 1. The reports showed that 2,048 children were received at the camp from June 27 to August 29, and in nearly every case an improvement was noticed.

The union desires to thank its many friends for contributions of money and useful articles, including foodstuff. It was reported that the city nurse made sixty-nine visits to the camp. Anyone in need of the services of the nurse are requested to notify Mrs. Anna M. Most or the Y. W. C. A. The day nursery work is now in full swing again under the direction of Mrs. Bird, the matron.

SPECIAL GOLF TOURNEY STARTS SEPTEMBER 17

Stuart H. Patterson has presented a cup for competition at the Plainfield Country Club, to be known as the "Swatfest or Elimination Contest," which should interest every golfer of the club. The competition is scheduled for Saturday, September 17. It will be for both classes, each player receiving two-thirds of his regular handicap, strokes to be taken at holes as indicated on "Table of Odds," and upon turning in score cards at the end of the round a certain number of players will be dropped at each hole according to the number of entries.

For example, if nineteen players are entered one player will be dropped at each hode, namely, the player having the highest score on the first hole after applying his handicap will be dropped. The same operation will be repeated at the second hole for the eighteen men remaining in the contest, and so on at each hole so that only one player will remain after playing the 18th, which player shall be declared the winner.

If twenty-two players are entered, two players will be dropped at the first three holes and one player thereafter, if should there be thirty-eight players, three will be dropped at the first hole and two at all other holes. In case of a tie at any hole the score at the suceeding hole or holes will determine the winner of the hole upon which there is a tie. For example, a player with a 4 at the first hole, 5 at the second and 4 at the third, would win over a player with 4 at the first, 5 at the second and 5 at the third. In order to make this contest successful all members must return score cards irrespective whether cards are complete or not, or whether round is finished, as any player's card may change the result on some hole for other players competing for the entire round. A score sheet will be posted at the clubhouse showing the net score of each player and the hole at which he dropped out. In the event of a tie at the 18th hole the two tied shall continue until one is eliminated.

On the following Saturday, September 24, play for the club championship begins with a qualifying round at 18 holes, medal play, the first sixteen to compete in match play for the championship, and the second sixteen at 18 holes, match play, handicap, for a special prize. There will also be a prize for the winner of the defeated eight in the first sixteen. In past years a great many players have not entered for the championship event on the ground that they thought they had no chance, but this year with the second sixteen to be played off on a handicap basis there should be a chance for even the high handicap player. Therefore, every golfer is urged to read the condition carefully and if possible enter the event.

Tomorrow's event at the club will be an 18-hole handicap, with prizes for both Classes A and B.

Linen Shower for Miss Clark.

Miss Nettie Bauersachs, of Grandview avenue, gave a linen shower at her home, last night, in honor of Miss Lucetta Clark, also of Grandview avenue, whose marriage to Russell Harden, of the borough, will take place in the near future. There were a large number of friends present and Miss Clark was generously remembered. Both Miss Clark and Mr. Harden are active members of Grace M. E. church and they have a host of friends.

Stone Company Wins Suit.

In the district court yesterday afternoon the case of the Watchung Stone Co. against J. W. Manhattan was decided in favor of the former, who were suing Manhattan on a contract. The amount involved was $60, and costs were added to the judgment. The stone company was represented by Martin B. Stutsman.

BURLINGTON WINS GAME

Local Elks Royally Entertained by Their Brothers in South Jersey.

TWO BANQUETS ARE ENJOYED.

Blame for Loss of Game Laid to Chowder and Thirteen Errors—Locals Couldn't Bat.

Plainfield Elks returned from a trip to Burlington last night, after one of the most pleasant trips to the southern Jersey town they have ever had. Of course, they went there to play baseball, but that was merely an incident. The ball game was won by the Burlingtonites by a score of 6 to 2.

The local team played good ball up to the time MacNaughton tried to throw the ball over the fence with two men on the bags. That settled it, and Mac declares he will never play again. His resolution is all wrong! Even the best of them will err at times. Didn't Merkle make a mistake which cost the Giants the pennant in the National league?

Well, this story has nothing to do with Merkle or the Giants, but it will serve to show that Burlington went some when it put up two high-class feeds and besides entertained the local boys with some amusing vaudeville stunts. When the train pulled out of the station yesterday morning the special car contained at least forty of the locals, all bent upon having a good time. They had it. On their arrival at Burlington a delegation of the Burlington men met them at the station with coaches and automobiles and accompanied them to the club rooms. After the usual ablutions following a train ride the boys were conducted to the hall prepared for their reception and sat down to a repast which the Burlington men called "a lunch", but which our fellows designated as a "repast."

Some mention has been made since their return of a clam chowder. It was stated positively by the men that this particular chowder never had its equal in this State. In fact, it was so good that most of the Plainfielders absorbed double portions of it. Somehow or another the satisfaction expressed by the consumers of this particular chowder had the effect of putting ginger into the Burlington baseball players and taking it out of the locals. Thirteen errors made by our team must be charged to chowder.

But then, there is another sad tale to relate—our fellows couldn't hit the ball. And there you are!

PATROLMEN'S CONVENTION ELECTS J. J. BEGGANS AGAIN.

The annual convention of the Patrolmen's Benevolent Association, which is in session at Atlantic City, declared itself in favor of John J. Beggans, of Jersey City, for president of the organization for another year, yesterday. Opposed to Mr. Beggans was James O'Brien, of Elizabeth, who had a numerous following. Beggans was elected by a vote of 65 to 24. Ledmond Latchoff, of Passaic, was elected vice-president.

Five of the local patrolmen, Messler, Flynn, Culver and two others represented the Plainfield department. Mayor Wittpenn, of Jersey City, and Mayor Stoy, of Atlantic City, addressed the assembled patrolmen.

They are Friends Again.

At the Dunellen Council meeting on Wednesday night, Mayor Sanford announced that he had received a letter from Wilson Frederick withdrawing his aspersions on the mayor and that his Honor accepted the apology in the spirit in which it was made. Mr. Frederick is alleged to have stated that ever since Mr. Sanford had been mayor he had been selling out the borough.

Returned from Canoe Trip.

Gardner Bristol and Frank Clarke have returned from a trip through the lakes of Maine with Professor Henry R. Hubbard, of the Plainfield High School faculty. The entire trip was made in canoes and the party slept at night in a tent, which was pitched in suitable places. John Zerega, also of this city, was a member of the party, but has not come back yet.

Announce Approaching Wedding.

Invitations have been issued to the wedding of Miss Ada Alice Bright and George Kahrman Dobson, both of this city. The ceremony will be performed at the future home of the couple, 1235 Cameron avenue, Thursday afternoon, September 29, at 4:30 o'clock. Mr. Dobson is a member of the local police department and is well known here.

—Advertise in The Daily Press.

GARWOOD HEARS RUNYON

Enthusiastic Reception For Candidate For Congressional Honor.

TWO ASSEMBLYMEN SPEAK.

Messrs. Schwartz and Thompson Make Addresses—The Judge to Speak at Reform Hall Tomorrow Night.

Garwood's Republican voters gave Judge William N. Runyon, candidate for the congressional nomination, a hearty welcome last night when he appeared at Becker's auditorium to address them. The hall was filled and the audience was an enthusiastic one. Assemblymen Augustus W. Schwartz, of Elizabeth, and Lloyd Thompson, of Westfield, candidates for renomination, also spoke briefly.

Judge Runyon in the course of his speech said that if the voters saw fit to nominate and elect him, he would be faithful to his trust and that he would constantly work for the fulfillment of every pledge made by the Republican party. He declared amid cheers that he would always be found supporting the policies of President Taft. He pledged himself to serve the people, having in mind at all times their best interests and the welfare of the country.

Both Schwartz and Thompson told what had been accomplished at the last Legislature and how they had worked and voted for measures framed for the common good. Following the meeting the voters gathered about Judge Runyon to pledge their support at the primaries on Tuesday.

Tonight Judge Runyon speaks at Roselle Park and tomorrow night he will make the chief address at the Republican mass meeting to be held at Reform Hall, West Second street and Central avenue. The chairman for the local rally has not been announced.

SOCCER FOOTBALL SEASON OPENS HERE TOMORROW

The local soccer football season will open tomorrow on the grounds, Clinton avenue and South Second street, when the Plainfield Association Football Club will play the Newark Football Club. The locals opened the season last year with this team and defeated the Newarkers by a score of 2 to 1, in a close contest.

These team are old rivals, and a fine contest is expected tomorrow. The Newark boys are expecting victory and will present their strongest lineup. The game will be called at 3:30 o'clock sharp and arrangements have been made to have George Johnston, of this city, kick off the ball, thus officially opening the season.

The Plainfield club will try out several players tomorrow with a view to using them in the league games which start a week from tomorrow, when the locals will play at Kearney. The Plainfield lineup tomorrow will as follows: Goal, Anderson; right back, G. Marks; left back, F. Craig; right half, F. Kenny; centre half, W. Crawford; left half, E. Roxburgh; outside right, W. Spalding; inside right, J. Craig; centre, G. Heaume; inside life, H. Hosie; outside left, S. Sutton.

Enjoyed 1,300-Mile Auto Trip.

Mr. and Mrs. W. H. Scott, of West Seventh street, have returned home from a 1,300-mile automobile trip made in their Buick touring car without a mishap of any description. They toured the New England States, Maine and New York State, being absent eight weeks. Miss Marguerite Hollapeter, of Philadelphia, their niece, who was camping in Maine, returned with Mr. and Mrs. Scott.

Two New Comets Located.

Splendid view of two new Star Tires—the Independent and Imperial—from 118 Madison avenue. A 28x3 costs $11.79 and there are no better tires on Earth or in Mars. Get out your spy glass and look over the prices in our ad. on the third page of this paper, then come in and see these Tire Triumphs or 'phone 419, also the No. for our famous auto tire repairs. The Standard Tire Vulcanizing Co 118 Madison avenue. •••

Park Golf Club Closed.

Owing to the death of Mr. F. deL. Hyde the club house will be closed and the links will not be open for play until Monday. •••

—Besides displaying a fine assortment of fruit tomorrow, Neuman Bros. will also have a large display of vegetables of all kinds, from which a selection will be easy.

WANTS $10,000 DAMAGES

Thorn Seeks to Recover For Injuries Received in Auto-Cycle Collision.

SUSTAINED MANY BRUISES.

Accident Happened Last May—Alleged That Hansen Ran Away From Scene After Running Down Thorn.

Harvey R. Thorn, of East Second street, through his counsel, Judge William Newcorn, has instituted a suit for $10,000 damages against Harold Hansen, of West Front street, seeking to recover for injuries received on May 13, last, when he claims he was run down by the defendant in his automobile while he was riding his motorcycle. The accident occurred at East Front and Richmond streets in the early part of the evening. Thorn was thrown a distance of several feet from his motorcycle, and was picked up in what was thought to be a dying condition and taken to his home where he lay in a serious condition for several weeks.

Mr. Hansen, who was driving his machine, it is alleged, did not stop to inquire into the facts of the accident or render any assitance to Mr. Thorn, but continued on to his home. It was several hours later when the police learned that it was Mr. Hansen who was implicated in the accident. When first questioned about the affair, the defendant, it is alleged, denied that he had figured in any accident, or in fact that he had had his machine out that evening. Later, the police secured additional evidence to convince them that Mr. Hansen was the man wanted and he finally admitted the fact.

Mr. Thorn's injuries were of a serious nature. He sustained several fractured ribs, and there were general bruises and contusions over his entire body. He was confined to his home for nearly two months, during which time it is alleged he was under the constant care and attention of his physician, Dr. T. S. Davis.

It is alleged that Mr. Hansen violated one of the most important provisions of the State automobile law, which specifically states that in case of an accident of this character the parties involved must bring their machine to a full stop and furnish all necessary information, including the names of the occupants of the car. A heavy penalty is provided for violations of this law.

Mr. Hansen later appeared before J. B. R. Smith State superintendent of motor vehicles. His automobile license, which had been taken away from him, was returned. Owing to a heavy court calendar, the case will probably not be tried before the January term of the Supreme Court.

THE WEATHER.

Unsettled this afternoon with probably showers; fair tonight and Saturday; cooler; moderate northwest winds. Max., 81; min., 61.

Y. M. H. A. Election.

The local Y. M. H. A. and the school board of that organization held a point meeting Wednesday night in the association rooms. Officers of the school for the ensuing year were elected as follows: President, Harry Feinberg; vice-president, Walter Rothberg; recording secretary, Henry Rosenbaum; financial secretary, Jacob Abrams; treasurer, Morris Abrams; trustees, Kalman Rothberg, Morris Cohen, Isaac Schneider; financial committee, Samuel Rothberg, Edward Nadler, Samuel Faul, Harry Dreier, Jacob A. Fass, Abraham Victorson and Harry Siegal.

Giving a House Party.

Mrs. Jennie West Randolph and her daughter, Mrs. Frank Kellogg, of Park avenue, are giving a house-party in honor of Mrs. Randolph's niece, Mrs. Minnie West Martin, of Raleigh, N. C. The party has enjoyed many splendid outings to the surrounding places of interest and Mrs. Martin has been the recipient of many social attentions since her arrival from Atlantic City, where she was sojourning for several weeks.

Y. W. C. A. Corn Roast.

The Y. W. C. A. girls start tomorrow afternoon at three o'clock for a supper and corn roast on the Watchung muntains. Each girl is expected to bring her own supper and corn for roasting. The party will meet at the Association building and make the trip on foot.

Funeral of Mrs. Lumkins.

The funeral services of Mrs. William Lunkins, colored, who died at her residence, 303 Watchung avenue, Wednesday, will be held at the Calvary Baptist church tomorrow afternoon at 3 o'clock. Interment will be made in Hillside cemetery.

—Use Press Want Ads.

EIGHTY VOLUNTEERS TO HELP AT PRIMARIES

As a result of a brief announcement in yesterday's local papers, more than eighty voters responded to the call for volunteer workers for Judge Runyon for the Republican primaries on Tuesday. They assembled at the Republican city committee headquarters last night and were all anxious to give their services freely to help the judge's candidacy.

City Chairman Walter L. Hetfield, Jr., explained to the volunteers what they could do at the election to help get out the vote for the judge. Men were assigned to each of the ten districts, and they promised to work from the time the polls were opened until they were closed. Today, Mr. Hetfield received many more offers of assistance. There is plenty of work for all who wish to help poll up a rousing big majority for the popular Plainfield candidate.

TWO GAMES ON THE OVAL TOMORROW

The two games at the Oval tomorrow afternoon are sure to be exciting ones from the start to the finish. The main attraction will be the second game between the Plainfield team and the strong aggregation from High Bridge, which is scheduled to start at four o'clock. The West End A. C. and the team from the Gesang and Turn Verein will settle a diamond dispute as the opener to the big contest. These teams have been playing the speediest kind of ball this year for their class and considerable rivalry has sprung up between them as to which is the better nine of the two. The question will be settled tomorrow afternoon.

High Bridge comes here with a bunch of lightning ball tossers and a record of only one defeat this season, and that one a 1-0 shut-out, Blackwell, who is considered to be one of the best yet most erratic pitchers in the State will be on the mound for the visitors. It is said that Blackwell is liable to strike out the majority of the batsmen one day and then the next day be slammed to all corners of the lot by the same team. The Plainfield nine, of course, is determined to make this a bad time for Mr. Blackwell, but that remains to be seen.

Ward, who has been doing such effective twirling for the locals of late, will be on the slab with his usual assortment of twisters and good control, when the first batters step up to the plate tomorrow afternoon. Nelson will be on the receiving end for the locals.

The teams will line up as follows:

Plainfield—B. Martin, 2b.; Boyd, cf.; Emery, 3b.; J. Martin, ss.; Nelson, c.; Ward, p.; Barnes, 1b.; Schott, lf.; Fritts or Mullin rf.

High Bridge—Blackwell, p.; Titus, c.; Magan, 1b.; J. Walton, 2b; E. Walton, ss.; C. Walton, 3b.; J. Greenfield, rf.; Apgar, lf.; Blaine, cf.

Anderson—Clifford.

Mrs. Charlotte Anderson, of North Plainfield, and Charles Clifford, of Baltimore, both colored, were married last night by Rev. Dr. G. W. Baily at the home of the bride, 94 Manning avenue. S. D. Cary, a brother of the bride was best man, Mrs. J. D. Hampton, matron of honor, and Bessie L. Hampton, flower girl. A supper was served after the ceremony and the evening was spent in an informal way.

Linen Shower for Miss Lewis.

Miss Ida Lewis, of Grandview avenue, was given a linen shower, yesterday afternoon at the home of her sister, Mrs. Frank W. Jones, of Mountain avenue. Miss Lewis was generously remembered by a large number of friend s present. The event was planned in anticipation of her marriage to William S. Eddy, of New York city, which will take place on Wednesday, September 14.

Leaves the P. S. C.

George W. Pope, of New street, who has been employed in the electric department of the Public Service Corporation for several years, has tendered his resignation and on October 1 will take a position at The Men's Shop on Park avenue.

Small Fire in Cellar.

At 6:18 last night some charcoal in the cellar of Mrs. Thornton's hair dressing parlors, on East Fifth street, took fire. A still alarm was sent into fire headquarters and the blaze was quickly put out with two extinguishers.

Funeral Will Be Private.

Announcement is made that the funeral service of Francis deLacy Hyde, son of Elizabeth and the late Charles Hyde, will be held from the late home on Mountain avenue, and will be private.

HIGHWAYMEN SENTENCED

Jerolaman Gets Two and a Half and Wade One and a Half Years.

THEY WAIVED INDICTMENT.

Both Pleaded Guilty and Sentence Was Passed by Judge Case in Somerset County Court Today.

William Jerolaman and Frank Wade, who waylaid and attempted to rob Mr. and Mrs. John Witwroth, of New York, on Greenbrook road three weeks ago, were sentenced this morning by Judge Clarence E. Case in the Court of Special Ssessions at Somerville, after waiving the indictment of the grand jury and pleading guilty to the charges. Jerolman was given two years and a half in the State's prison and Wade received a sentence of one year and a half. They had each pleaded guilty to the charges of assault and attempted highway robbery.

The court decided that both men were equally involved in the crime, but as Jerolaman had fled and put the county to considerable expense, he was given an extra year in prison. They will be taken to the Trenton prison next week.

A. M. Beekman, the counsel for Jerolaman, made a plea for his client, alleging that Jerolman was not a desperate character when sober and that the highway robbery was resorted to by him when under the influence of liquor. Wade was not represented. He is a rough looking character and from his statements to the police it appeared that this was not his first experience in highway holdups. But the fact that he had submitted to arrest and had given the authorities very little trouble made the court lenient. The maximum penalty for this crime is a fine of $3,000 and twelve years at hard labor.

On the night of Saturday, August 20, Mr. and Mrs. John Witwroth, of New York city, were held up by these two men at the point of a gun on Greenbrook road. The police of the borough were notified by people living in that vicinity and when they arrived on the scene, Wade and Jerolaman were both taken into custody after giving battle. While on the way to the borough jail, Jerolaman gave Marshal Keller a shove throwing him from his bicycle. The policeman went sprawling. Jerolaman ran through a cornfield and escaped. He boarded a freight train on the Lehigh Valley R. R. and went to Deansboro, N. Y. He was located and brought back. Wade was given a hearing before Justice of the Peace Thomas H. Snape, of the borough, and pleaded not guilty. He was held for the grand jury. During the past week, both prisoners asked to have the indictment of the grand jury waived and be brought up for sentence, promising to plead guilty.

Funeral of Miss Rink

The funeral service of Miss Clarissa Rink, daughter of Mr. and Mrs. Isaac Rink, of 966 West Fifth street, was held at 2:30 o'clock this afternoon, from the late home. There was a large attendance of relatives and friends, including many young people. There was also many beautiful floral tributes. Rev. C. S. Kemble, of the Monroe Avenue M. E. church, of which Miss Rink, was a member, officiated. The burial was in Hillside cemetery.

Struck by Falling Pole.

Dennis O'Brien, a hackman, of 442 West Fourth street, was injured early this morning by a falling telephone pole, which struck him on South avenue, Fanwood. O'Brien was found by Marshal Logan at 2:30 o'clock, lying unconscious under the wreck of his vehicle. Apparently the hackman was not badly hurt, as he has been about the city this morning following his usual vocation.

Will Take an Extended Trip.

Juge and Mrs. William Newcorn will leave tonight for an extended vacation trip, which will also include a stop at Toledo, where Mr. Newcorn will attend the annual session of the Great Council, Improved Order of Red Men. Before their return, Mr. and Mrs. Newcorn will visit the Thousand Islands and enjoy a trip on the St. Lawrence.

Funeral of Mrs. Henry Miller.

The funeral service of Mrs. Caroline O. Miller, wife of Henry Miller, was held this afternoon from the home on Putnam avenue, and was private. Rev. Morgan Ashley, rector of St. Stephen's church, of which Mrs. Miller was a communicant, officiated. The burial was in Greenwood cemetery.

Miss Fay Gibbs, Whitehall, N. Y., is visiting her sister, Mrs. Ernest Powlison, of 86 Summit avenue.

IMPORTANT—Do not overlook the fact that we are recognized leaders in canning supplies. If you are contemplating doing some canning this season you will be money in pocket by coming here. Special deliveries will be made within an hour of purchase.

MEN'S FURNISHINGS

Half Hose—Men's fancy and black half hose in the choicest designs; fast colors; val. 50c; on Saturday, pair...19c

Men's Shirts—Men's negligee shirts, in a splendid assortment of styles, attached cuffs, $1.00 and $1.25 values; Saturday's price. 69c

GLADSTONE TRAVELING BAGS

In 14, 16 and 18 inches, light and dark tan; brass trimmings; all high-grade bags, slightly soiled; will be sold at greatly reduced prices; for instance, $2.25 bag for. $1.49

WINDOW SHADES

Lot of regular 25c shades, Saturday only. 19c

DOTTED SWISS

Large and small dots; also some stripes; values 12½c and 15c; on sale Saturday for, yard. 10c

A.E.FORCE & CO.

"The White Store" Saves You Money. We Give You S. & H. Green Trading Stamps.

COME TO "THE WHITE STORE" TOMORROW FOR YOUR WEEK-END SUPPLIES, WHERE PRICES ARE ALWAYS RIGHT, AND IMMENSE STOCKS TO SELECT FROM

THE SEASON FOR WASH DRESSES AND SUITS

Is coming to a close, so that at the present time if you think of choosing one, here's your last opportunity.

THE LAST OFFERING OF THE SEASON

Two lots almost given away. We do not wish to carry them over. What there is left of Fine Lingerie Dresses that sold up to $4.98, **tomorrow's closing price**.....$1.25

What there is left of Fine Tailored Suits, mostly white, that sold up to $6.00, tomorrow's closing price—

$2.98.

LADIES' NECKWEAR

One lot of ladies' neckwear will be placed on Centre Aisle bargain tables tomorrow, all at **half regular prices.**

LADIES' WAISTS

Beautiful white lawn waists, handsomely trimmed with lace and embroidery, all the sizes. These are values up to $1.50; sale price tomorrow. 75c

LADIES' GLOVES

Silk lisle, in all the season's best shades, 2-clasp, the kind that have sold regularly up to 60c a pair; tomorrow. 25c

FINE STATIONERY

This is an opportunity to buy lovely writing paper and envelopes at just half their regular price. They are put up in fancy boxes, all shapes; any box will be sold at **half what it's marked.**

ANOTHER LOT OF RIBBONS FOR SATURDAY

We have made another purchase of beautiful ribbons in this season's most wanted shades, in fact, you will marvel at the lowness of price, and such an exceptional offer will not come your way again for some time. 5 to 6 inches wide, the values are really up to 35c. Tomorrow's sale price, yard. 15c

ANOTHER GREAT MUSIC SPECIAL

Tomorrow, at prices that make people wonder how we can do it. The Latest Hits are here, not merely **one copy,** but all you want.

9c Sheet Music Specials for Saturday 9c

Come here for your Sheet Music tomorrow, where you can buy the following for **9c** Copy. They are values up to 18c: **Cutie, Who Tied Your Tie. All Join in the Chorus. Honey, I Will Long for You.**

Any Little Girl That's a Nice Little Girl is the Right Little Girl for Me. I Have No Other Sweetheart But You. Call Me Up Some Rainy Afternoon. Garden of Roses. By the Light of the Silvery Moon. Cotton Time. Sugar Moon. Silver Bell. I'm on My Way to Reno. When the Daisies Bloom. Mandy How Do You Do? I Won't Be Back Till August. Curly Head. The Moonlight, Rose and You. I'll Make a Ring Around Rosie. Lovers May Come and Lovers May Go.

4c A Few of What You Can Buy for 4c

Values up to 10c.

De Luxe Editions: Pearly Dew Drops. Evening Star. Fifth Nocturne. Flower Song. Il Trovatore. Schubert's Serenade. The Storm. Valse Bleue. Weber's Last Waltz. Anvil Chorus. Bohemian Girl. Le Tremolo. Faust. Frolic of the Frogs. The Brook. Black Hawk Waltz. Melody in F. Stephanie Gavotte. La Paloma. In Old Madrid. Con Amore. Warblings at Eve. Mendelssohn Wedding March. Good-Bye. Maiden's Prayer. Old Black Joe.

THE HOME JOURNAL PATTERNS for October are here, also the Quarterly Style Book. The most progressive merchants in the country are putting in stock the Ladies' Home Journal patterns. **There must be a good reason.**

BASEMENT NEWS

Toilet Paper—A. E. Force & Co. special 1,000-sheet rolls, regularly sold for 5c; tomorrow, 7 rolls for. 25c

Alarm Clocks — American alarm clocks, highly nickled, guaranteed—regular 79c clocks—Saturday. 59c

SWISS RIBBED VESTS

Ladies' fine ribbed vests all sizes, 19c value, on Saturday. 12½c

CHILDREN'S DRESSES

In a big variety of good colors, sizes 6 to 14—values up to $1.25; sale price. 98c

WASH BELTS

Colored linen wash belts, 50c value, closing price. 10c

ARMOUR'S AND SWIFT'S SOAPS

3 cakes in a Box, assorted odors, regular value 25c; Saturday's price. 19c

PEROXIDE OF HYDROGEN

1-lb. bottle of Peroxide, regularly sold for 25c; Saturday. 19c

Little, But Oh My!

How important! There are plenty of low-priced Typewriter oils, but they are really dear at any price. Like Col. Sellers' Eye Water, the more you use the more you have to use. The carriage sticks—the wheels won't go round, the operator gets cross and work is delayed. Don't flood your machine with oil, only a very little is needed—but it must be the right kind. The LENOX kind absolutely will not gum, will make your machine run smooth and keep your temper unruffled—try it and be convinced—Price 20 cents a bottle, sent by mail anywhere upon receipt of price.

Lenox Stationery Store

102 MADISON AVE.,
BABCOCK BLDG., PLAINFIELD, N. J.
Everything for the typewriter and office. Typewriters bought, sold, rented and repaired—all makes.

Health Is Wealth

Various boards of health, government inspectors and sanitariums everywhere urge the use of manufactured ICE.

Why? BECAUSE it is pure. We manufacture the purest Ice that can be produced and sell no other. PRICES REASONABLE.

CRYSTAL ICE Co.

MacDONALD & IVAMY, Exclusive Handlers.
307 Arlington Ave., 'Phone 1023

JOS. F. BURKE

718 Monroe Ave. Tel. 145-R.
Successor to Mrs. John Brown
General Contractor and Grader
Cesspools and Vaults Cleaned
Satisfaction Guaranteed.
Positively the only odorless Excavator in the City.
Estimates cheerfully given.
Leave orders at J. T. Vail's, North avenue., 'Phone 104.
Postoffice Box 718.
For prices address
FRANK BURKE, Manager.
825 W Third St. Tel. 1306-W.

Groceries. Vegetables. Fruits.

With a large stock of best Groceries, constantly renewed with superior goods, and a choice assortment of Fresh Fruits and Vegetables, every customer is assured of satisfaction in quality and price.

W. W. DUNN

THE PARK GROCER
Duer St. and Lincoln Pl

WALKS

We Construct Them
Trap Rock, Cement
Experience
R. G. BUSH
Tel. Con. 743-5 South Ave

To Whom It May Concern.

This is to notify the Trade in general, Hotels, Saloons, etc., that D. Loprete, of Newark, N. J., the largest Bottle Dealer in the State, has opened a **Branch of his business at No. 40 Maple Avenue.**

Anyone having Bottles, Papers, Iron and Metals, etc., to dispose of, call No. 1055 Telephone, and same will be promptly attended to.

I have on hand all kinds of Bottles, new and second-hand.

Hotel Trade a Specialty.

Newark address, 189-203 Frelinghuysen Avenue.

JOHN WINZENRIED'S
Storage Warehouse
816-818 WEST FRONT ST.
Separate Rooms—Clean and Dry.
Furniture removed with care.
Tel. 440-R. Residence 813 Lee place.

JOHN WIRTH

(Successor to Henry Liefke.)
BAKERY AND CONFECTIONERY
201-203 West Front St. Tel. 728
Orders delivered at short notice.

A. H. ENANDER

Sanitary Plumbing. Gas Fitting, Steam and Hot Water Heating.
Contractor for Sewer Connections.
125 WATCHUNG AVE.

THE LION'S ROAR.

An Appalling Sound That Brings Terror to the Traveler.

Once in the lion country you learn the real reason why he is termed the king of beasts. He looks it. Besides, there is the terror he casts over all the brute creation about him. And as for terror, there is one feature of life in East Africa that the traveler never forgets—the lion's roaring. To me no other sound in nature is more awe inspiring, more appalling, especially if heard at really close range or among hills, where the echo resounds in its rolling double bass. Contrary to the common idea, lions do not confine their thunderous calls to the night only. Frequently in open daylight one may be startled by a sudden outburst. They are a noisy lot too. At night I have heard a band keep up the dire chorus for hours at a time, a blood curdling concert that brings to mind every tale, fanciful or true, of their daring, of their fierce rapacity and might. It seems still further to have an added dreadfulness when one is lying within the frail walls of a tent, with only its canvas between one and the formidable musician.

Listen now! There goes one booming in the distance, a roaring obligato that breaks into from six to a dozen calls. From the first to the fourth the volume usually increases; then it dies down. At very close quarters one hears the roar melt gradually into a purr, itself diminishing to a growling, discontented mumble that lasts for about half a minute, or there is the other sound, equally menacing—a soft and suggestive crunching noise, as though the beast had already settled to a grewsome meal. The lion's voice is mighty, as mighty as his strength. Forget his habits, his love of carrion and his daylight turn of cowardice and you have the impression of a king of beasts—a real royalty along the brute creation.—Everybody's Magazine.

BUILT ON DISCIPLINE.

Big Department Stores Are Managed Like an Army.

"This is like an army," the manager explained when I went to him to ascertain by what system he handled the big department store. "The assistant managers are the generals, the department heads the colonels, the floorwalkers majors, and so on down the line. Only matters which are out of the ordinary routine are brought to the commander in chief.

"The organization is built on discipline. Each individual knows what work he has to do, and if he fails the failure reacts directly upon him. Thus each in turn is responsible to the one above him until the responsibility reaches this office. In the final analysis I am responsible to the firm. If a girl ties a bundle wrong or there is a dispute with a customer I am directly responsible, although I have probably known nothing of the incident. I pass the actual administration of authority and responsibility right down the line until the person who is at fault feels it personally. Doubtless hundreds of things happen in this store every day of which I have no knowledge, and I don't need to know about them. So long as the man to whom I have delegated the authority delegates it in turn to some one who knows how to use it properly there is no reason why I should interfere.

"This is the way it should be. I should not consider that we had an effective system if it were otherwise. A system must be so perfectly organized and every man must know and live up to his responsibilities so sincerely that I could walk out of this office today and not return for six months."—Interview With Manager of New York Store in Bookkeeper.

Eating Away an Island.

Strength is not a thing usually connected with maidenhair fern, yet if its roots have not sufficient room they will break the pot in which the plant grows. Blades of grass will force the curbstones between which they spring up out of their place, and in a single night a crop of small mushrooms have lifted a large stone. Indeed, plants have been known to break the hardest rocks. The island of Aldabra, to the northwest of Madagascar, is becoming smaller and smaller through the action of the mangroves that grow along the foot of the cliffs. They eat their way into the rock in all directions, and into the gaps thus formed the waves force their way. In time they will probably reduce the island to pieces.—London Globe.

The Judge's Error.

"Give one verse of 'The Star Spangled Banner.'"

"I can't do it, judge."

"Quote a passage from the constitution."

"Too many for me."

"Then I can't naturalize you, my man."

"But I was born here, judge. I don't want to be naturalized. I'm after a bailiff's job."—Kansas City Journal.

Unkind.

The Kind Lady—You clear off or I'll set the dog at you.

The Tramp—Ah, 'ow deceptive is 'uman natur'. Fer two nights I've slept in your barn, eaten of yer poultry an' drunk of yer cider, and now yez treats me as an utter stranger.—London Sketch.

The Sphinx.

"What was the riddle of the sphinx?"

"I don't know; but, judging by a sphinx's facial expression, I don't believe it was very funny."—Washington Star.

CASTORIA
For Infants and Children.
The Kind You Have Always Bought
Bears the Signature of Chas. H. Fletcher

THE DAILY PRESS may be obtained from the following Newsdealers and Agents. 10c a week.

CITY.

Wagner & Moorhouse, The City Market, 125 North Ave.
E. H. Clevely.....157 North Ave.
Timbo & Co.....216 Watchung Ave.
W. C. Burns.....212 Watchung Ave.
Jos. Moledesky.....247 West Front St.
Mrs. M. Jenson....657 West Fourth St.
Union News Co.....R. R. Station
J. C. Field, Jr.....411 Park Ave.
E. A. Laing.....149 W. Front St.
A. D. Mallison..Fourth and Liberty Sts.
M. Estil.....111 Park Ave.
Debele & Stahl.....113 Somerset St.
W. H. Olmstead.....331 Watchung Ave.
T. A. Garthwaite..Cor. 4th & Watchung
J. Mottley..Cor. F 3rd & Richmond Sts.

SUBURBAN.

Dunellen.....n. Peters
New Market.....Coriell
Bound Brook.....Union News Co.
Somerville.....Jacob Genert
Westfield....C. F. Wiltke, A. E. Snyder
Westfield.....L. Glasser
Scotch Plains.....Frank Anson
South Plainfield.....Hamilton
Fanwood.....Frank Anson
Netherwood.....W. H. Olmstead

AMONG OUR NEIGHBORS

WESTFIELD.

A novelty in Westfield politics is the organization of the Fourth Ward Democratic Club. The organization of a Democratic club is not the novelty, but the fact that the club is composed entirely of colored voters and they declare that they mean to vote the Democratic ticket. W. D. Robinson is president and F. D. Ross secretary. This organization is partly counteracted by the Italian Republican Club of the Third Ward, which has its clubroom on North street.

Harvey K. Trumporee, who has conducted a grocery business in Westfield for several years, succeeding Clark & Hall, made an assignment for the benefit of his creditors Wednesday. The amount of assets and liabilities have not been made up, but it is expected that the business will make nearly a par settlement.

A special school election will be held September 29, to decide whether to build an addition to the Washington schoolhouse or erect a separate building on North Broad street.

Westfield valuations for assessment as just compiled by the Board of Assessors is $7,056,652, an increase of $468,000 over the valuation of last year.

R. H. Middleditch has been appointed to fill the vacancy on the Board of Education caused by the resignation of A. E. Merrill several months ago.

SOMERVILLE.

Services were held at the Baptist church Wednesday when the pastor, Rev. Frederick J. Soule, was ordained. There was a large attendance of ministers from out of town. The council of the Central New Jersey Baptist Association held its business session in the church parlors at 3 o'clock. The guests were entertained among the members of the congregation. The public ceremony of ordination took place at 8 o'clock in the evening, when a special ordination sermon was delivered by Rev. Dr. Edwin P. Farnham, of Richmond Hill, Long Island.

The new memorial rectory of St. John's church is now completed and has been turned over by the donors, Mr. and Mrs. J. Harper Smith, to the vestry of the church. The structure is in memory of their only son, Harry Atwater Smith, who died several years ago. The church officials are now furnishing it for occupancy by the rector, Rev. Clarence C. Silvester, who is expected home the latter part of the week from Europe.

The Lincoln Chemical Engine Company has disposed of its two teams of horses and purchased another new team. The new horses are stationed with the Consumers' Supply Company, but will be taken to their new home when David Dunn, who purchased the other teams, takes them to his farm at North Branch.

Arthur Honeyman, who has been spending some time with his parents at Lake Hopatcong, is now visiting his cousin, Miss Brewer, at her home in New Haven, Conn.

Mrs. Sheldon and Mrs. A. B. Rohn are staying at the Morton House, Atlantic City.

Mr. and Mrs. J. M. Carberry are entertaining Miss Kathryn Becker, of Hampton.

DUNELLEN AND VICINITY.

Washington Camp, No. 98, Patriotic Sons of America, is planning for a three-day fair to be held the 29th and 30th of this month and the 1st of next month. The festivities will take place in the Jr. O. U. A. M. hall. All sorts of good things are to be sold and dancing will be a feature of the program every evening. A good orchestra has been engaged for the occasion and also the best dancing floor in the borough. Punch cards are now being circulated by the order throughout the borough. The punches are one cent each and the prize to the person, who gets the most punches before the time of the fair, is a five dollar football. The committee in charge of the arrangements for the fair is composed of Clarence T. Voorhees, chairman; Benjamin A. Vail, Melvin Fritts, A. C. Giddes and William Shiveley.

The Dunellen football team held its first practise on the Park grounds last night. There was a large number of candidates, who responded to Captain Dodwell's call. The time was taken up for the most part with explanations of the new rules and practical experiments with them. The boys seemed to catch on to the new laws of playing readily and they did some fast work with the pigskin.

Burglars attempted to enter the McGuire property Wednesday night but were frightened away by the barking of Mr. McGuire's dog. The glass in a front window was broken and the vandals tried to gain an entrance in the same manner that was used in the three burglaries a few nights ago.

Walter G. Runyon, of Washington avenue, left the borough yesterday morning for a vacation in Atlantic City. Mr. Runyon will remain at the seashore until after Wednesday in order to attend the firemen's convention.

Postmaster and Mrs. Henry S. Garretson, of Front street, left yesterday morning for Atlantic City, where Mr. Garretson will attend the postmaster's convention, which meets Saturday.

Mrs. Clarence Vliet, of Jackson avenue, went up in the State of Pennsylvania yesterday to attend the funeral of her brother, who was shot while hunting.

Lewis Wahl, of Washington avenue, has resigned his position with D. T. Heaume and Son and has entered the Plainfield Business College.

Leon Zimmerman, the new teacher in the public schools, is delighted with his work here and says that he likes the town very much.

Miss Meta Pennock, of Madison avenue, went to Burbank, N. Y., yesterday, where she will teach this year in a girls' seminary.

Mr. and Mrs. Albert N. Randolph, of Depot avenue, left yesterday morning for a week's visit in Atlantic City.

Mr. and Mrs. George W. Day, of Front street, have gone to Atlantic City for a week's visit.

PLAINS AND FANWOOD.

The Board of Education met in the school parlor Wednesday night. Besides the regular routine business arrangements were completed for the opening of the schools on Tuesday morning of next week.

The Gunby Aid Dome Amusement Co., which has been located for several days on the corner of Park avenue and the trolley, removed to New Providence yesterday, where it will do a week's business.

John Wade, who has been spending his vacation with his parents, Mr. and Mrs. Abram Wade, has returned to his studies at the Ohio University.

Albert Meyer has returned to his position with the Union Water Co. at its Westfield office, after a two weeks' vacation.

Mrs. Charles Backer and son, of Plainfield, are visiting her mother, Mrs. Robert Jahn, of Park avenue.

M. A. Corrona, of Stanbury avenue, has returned from a visit with relatives at Bridgeport, Conn.

Mr. and Mrs. William Hull, of Westfield avenue, have been entertaining out of town friends.

DROWNED MAN ON HOOK.

Perth Amboy Angler Makes Ghastly Catch in Bay.

Perth Amboy, Sept. 9.—While fishing in Raritan bay, opposite this city, yesterday afternoon, Charles M. Lynch, manager of a local pool parlor, pulled the body of a drowned man from the bed of the river.

Lynch threw the line over, and the hook caught in the suspender of the drowned man's clothing. The body has not been identified.

Rev. F. St. John Fitch, of this city, will occupy the pulpit at the First Eaptist church on Sunday.

SOME STATE NEWS BRIEFS

Cranberry picking has begun in the bogs around Williamstown, and the crop is far above the average.

James E. Dunham, who has been engaged in the contracting business as a mason in Salem for sixty-one years, is critically ill at his home there.

Louise, the five-year-old daughter of Thomas Wilson, of Franklinville, pulled a bucket of boiling water over her, and was so badly scalded that she died late Tuesday evening.

Jacob House, vice-president of the Salem National Banking Company, and his wife celebrated their fiftieth wedding anniversary Wednesday at their home, in Alloway. Both are enjoying excellent health.

At an inquest into the death of Michael Tames and Michael Kiss, who were killed on September 1 by a fast freight at Roebling, the jury returned a verdict censuring the Pennsylvania Railroad for failing properly to safeguard the crossings in the vicinity.

The Methodist Episcopal parsonage, which adjoins the church at Monmouth and Willow streets, Gloucester, was entered by thieves Tuesday night, who carried off nearly every piece of silverware owned by the pastor, Rev. J. L. Roe, and family.

Asked in the Camden police court Wednesday what became of a dozen pies he admitted stealing from in front of the store of Leslie Weeks, 1014 South Fourth street, Hobart Shafer, fourteen years old, replied, "Why, I ate 'em." The boy was committed in default of $300 bail for his appearance in the criminal court.

Atlantic City's police have been asked to find Minnie DaCosta, whose parents are wealthy residents of Havana. The young woman went to Atlantic City from Philadelphia to visit a married sister, and has not been seen since. The case is complicated by the fact that the whereabouts of the sister are also unknown to those in charge of the search.

Members of the Atlantic City County Board of Freeholders, stirred up by charges of automobile clubs that narrow bridges on the Meadow boulevard, joining Atlantic City with the mainland at Pleasantville, were "official death traps," voted Wednesday to widen the bridges to a uniform width of sixty feet to conform with the roadway, and to straighten a dangerous curve at the Chelsea Heights end of the boulevard.

About to shoot a supposed mad dog, Alfred Kerins, thirty-four years old, of 304 Sharp street, Millville, slipped with a revolver in his hand and was taken to Cooper Hospital, Camden, Wednesday, with a bullet in his abdomen, the weapon having accidentally discharged. The injured man walked into the hospital apparently unconcerned, and said he would like the physicians to probe for the bullet as soon as possible. After an X-ray examination physicians announced that the injured man would recover unless there are complications.

Bitten by a mad dog, William Lickfield, fourteen years old, of 930 Newton avenue, Camden, was taken to Pasteur Institute, New York, for treatment Wednesday night by Dog Warden Smith. The boy was attacked at the Camden terminal last Friday, and his hands were badly torn. After the dog was shot its head was sent away for examination, and when word was reecived last night that the animal suffered from the rabies it was decided to act at once in order to save the boy's life.

Told that he would have to furnish $300 bail or go to jail to answer a charge of assault and battery on his wife, Martin Huda, thirty-five years old, of 1838 Salem street, addressing Justice of the Peace Rouh, in Camden, Wednesday afternoon, said: "I won't do either." He then made an effort to escape, but was stopped and turned over to Constable Roberts. Huda also made unsuccessful attempts to escape on Ferry avenue, and as he was leaving a trolley car in front of the courthouse. When he was placed behind the prison bars he declared he would not be around when called to plead in court.

McCULLOUGH'S STEAM MILL,
11 Steiner place, North Plainfield
R. H. McCULLOUGH Prop.
Sash, Blinds, Doors, Moulding, Sawing, Turning etc.
Estimates cheerfully furnished.

Hodge's Pharmacy.
Y. M. C. A. Building.
BELLE MEAD SWEETS.
Tel 62

CHRISTIAN FIELD.

Rev. Dr. J. S. Zelie, pastor of the Crescent Avenue Presbyterian church, is expected to occupy his pulpit on Sunday, September 18. He has been spending his vacation abroad.

Preparatory services will be held at the Congregational church, tonight in charge of the pastor, Rev. C. L. Goodrich, and the communion services will be held Sunday morning.

Rev. Dr. John T. Reeve will preach at the Crescent Avenue Presbyterian church, Sunday morning. The evening service will be omitted, but the Sunday-school will resume its regular session at 12 o'clock. It is expeted that Rev. Dr. Zelie will return in time to occupy his pulpit on Sunday, September 18.

Dr. and Mrs. Frank B. Bostwick and son, who have been visiting Mrs. Bostwick's parents, Mr. and Mrs. C. W. Eoff, of Crescent avenue, have gone to Denver for a pleasure trip.

Mrs. Joseph A. Blatz, of Somerset street, was operated upon for appendicitis at the hospital, Wednesday night. The attack was sudden, requiring an immediate operation.

Miss Elizabeth D. Kepler and brother, Frank M. Kepler, of Somerset street, have returned from a two weeks' vacation spent camping at "Ocean Breeze Camp," Edgemere, L. I.

—FRUIT OF THE LOOM AND LOUNSDALE MUSLINS, 8½c yd.
The two best known Muslins in the world. Full 4-4 bleached, regularly sold at 10c yd. Some stores at 12½c; for—
Cotton Week, 8½c yd.

More For Your Money at—
Tepper's
PLAINFIELD, NEW JERSEY

10c HILL MUSLIN 8¼c
Regular 4-4 full bleached. This well known Muslin—very strong—excellent for sheets and pillow cases, for—
Cotton Week, 8¼c yd.

COTTON WEEK

The recent flurry in the cotton market, suggests the importance of supplying your future needs in Cotton Goods now. These Prices for this week only.

12½c BERKLY CAMBRIC No. 60, 10½c
36 in., full bleached, Berkly Cambric—standard for years. 12½c everywhere, for Cotton Week. 10½c

12½c FRUIT OF THE LOOM CAMBRIC, 11c yd.
36 in., full bleached; this well known brand needs no write-up; for Cotton Week. . . . . 11c yd.

10c H. C. E. CAMBRIC, 7c yd.
36 in., full bleached—good value at 10c, for Cotton Week. 7c

8c UNBLEACHED MUSLIN, 6c yd.
36 in., unbleached muslin, quite heavy; for Cotton Week. . . . . 6c yd.

7½c COLUMBUS 1492 BLEACHED MUSLIN, 6½c
36 in., full bleached muslin, sold everywhere at 7½c and 8c yard; for Cotton Week. . . . . 6½c yd.

15c PLAIN NAINSOOK, 10½c yd.
36 in., full bleached, dainty cloth for underwear, etc., for Cotton Week. . . 10½c

$1.25 PCE. IMPERIAL LONG CLOTH 98c
The Imperial Brand Long Cloth, full 12 yds. to the piece, for Cotton Week. 98c pce

LOCKWOOD BLEACHED SHEETING
2 yds. wide, full bleached, for Cotton Week. . . . . 23c yd.
2¼ yds. wide, full bleached, for Cotton Week. . . . . 26c yd.
2½ yds. wide, full bleached, for Cotton Week. . . . . 29c yd.

LOCKWOOD BRAND SHEETING
2 yds. wide, unbleached, for Cotton Week. . . . . 22c yd.
2¼ yds. wide, unbleached, for Cotton Week. . . . . 25c yd.
2½ yds. wide, unbleached, for Cotton Week. . . . . 28c yd.

89c QUALITY DIAPERY CLOTH, 69c pce.
The Standard Puritan Brand, 27 in. wide, absorbent Diapery Cloth, for Cotton Week. . . . . 69c pce.

15c TURKISH TOWELS, 12½c
Oriental Turkish Towels, extra large and heavy, full bleached, size 18x40, for Cotton Week. 12½c

$1.00 BEACON CROCHET SPREADS 79c
Beacon Crochet Spreads, for babies' beds; regular $1.00 quality, neat designs, for Cotton Week. 79c

12½c PILLOW CASES 10c
36x45 Pillow Cases, well made, full bleached, regular 12½c value, for Cotton Week. 10c

8½c AMOSKEAG GINGHAM 7c yd.
Amoskeag Apron Gingham, none better made—none to equal it—for Cotton Week. 7c

59c ARMORSIDE WELDED SHEETS 45c
Bleached Armorside Welded Sheets, size 72x90; quantity limited; for Cotton Week. 45c

89c ANCHOR SHEETS 69c
Bleached Anchor Sheets 90x90, extra wide and long, the best on the market today; 89c value, Cotton Week. 69c

50c MERCERIZED TABLE DAMASK, 39c
64 in. Mercerized Table Damask, easily worth 59c; pretty patterns; highly mercerized; for Cotton Week. 39c

6c CHALLIES, 4½c yd.
22 inches wide, good line of styles—over 50 to select from; for Cotton Week. . . . . 4½c yd.

7c HUCK TOWELS, 5c
22x14 Huck Towels—just large enough to be a handy towel; for Cotton Week. . 5c

Scheuer's Bargains

For Thursday, Friday and Saturday

Scheuer's Best XXXX Minnesota Patent Flour, 24½ Bag 89c; per Barrel - - - $6.85

Borden's Peerless Brand Evaporat'd Milk 5c size, 6 cans 23c	Curtis Bros. Blue Label Catsup 25c size, a Bottle 19c	Scheuer's Baking Chocolate 16c size, a cake 12c	Twenty Mule Team Borax 1-lb. Package 10c	H. O. Company's Presto 10c size, a package 8c	Scrub-E-Z. Scrub Brush & Scour Soap combined. 10c kind, a cake 5c
National Biscuit Co. Uneeda Biscuits a package 4c	Grape-Nuts Breakfast Cereal a package 11c	Bleachette Laundry Blue a package 4c	White Rolled Oats Fresh Milled 6-lb. Bag 23c	Robinson's Patent Barley 14c kind, a tin 11c	Choice Japan Rice a lb. 5c, 6 lbs. 25c
Pure Lard Cudahy Packing Co. 54c size, 3-lb. Pail 44c	Pure Lard Cudahy Packing Co. 90c size, 5-lb. Pail 73c	Crosse & Blackwell's Chow-Chow 30c size, a Bottle 26c	Pickled Mussells 10c Kind a Bottle 7c	Red Kidney Beans 10c kind a Can 8c	Jello Ice Cream Powder 12c size, a package 9c
Mason's Quart Jars a Dozen 55c	Mason's Jar Caps a Dozen 20c	Jelly Glasses Large size a dozen 25c	Parafine for Preserving a cake 8c	Green Ginger Root for Preserving a lb. 12c	Bismark Herring a Jar 23c
10 Stamps with 2 packages Nutty Mixture 10c	10 Stamps with ¼-lb. Package Cloves or Cinnamon 12c	20 Stamps with 2-Quart Bottle Cider Vinegar 20c	20 Stamps with Pint bottle Welch Grape Juice, 25c	20 Stamps with 1 Bottle Quaker Furniture Polish 35c	20 Stamps with Three 10c Rolls Toilet Paper 25c

Windo-Klene, for Cleaning Windows and Mirrors and Polishing Brass, Nickle and Silver. 10c size, a can - 5c

10 Stamps with ½ bushel fancy Jersey potatoes 45c	Choice Virginia Sweet Potatoes 6-qt. Pony Basket 25c	Choice N. Y. State Red Onions 6-qt. Pony Basket 25c	Large Jersey Egg-Plants each 8c	Large Jersey Yellow or White Squash 5c	Choice Cooking Pears 6-qt. Pony Basket 30c
10 Stamps with 1 Pkge. whole mixed Pickling Spice 10c	10 Stamps with large bottle Witch Hazel, 25c	10 Stamps with 2-lb pkge. Scheuer's Oatmeal 10c	10 Stamps with Box Silver Star Stove Polish 10c	10 Stamps With 1 Box Bixby's Shuwite 10c	10 Stamps with 1 Bottle Gold Medal Root Beer Extract 10c

Special for Saturday Only, 10 Stamps with Extra Large Loaf Bread - - - - - 10c

10 S&H Stamps with

3-lb. box Starch	20c
Large Bottle Blue	10c
1 box Ball Blue	10c
1 box Allen's Talc. Powder	10c
1 box Allen's Tooth Powder	10c
1 package Macaronni	10c
1 package Spaghetti	10c
1 bottle Vanilla	15c
1 bottle Lemon Extract	15c
1 can Black Jack Stove Polish	10c
1 can Liquid Enameline	10c
7-lb. bag Salt	10c
1 package Parlor Matches	12c
1 bottle Ammonia	10c

IMPORTED AND DOMESTIC CHEESE.

Full Cream Cheese, lb	22c
Neufchatel Cheese	5c
Pimento Cream Cheese	10c
Cream Cheese	10c
Snappy Cheese	10c
Limburger Cheese, lb	20c
Muenster Cheese, lb	24c
Imported Swiss, lb	34c
Roquefort Cheese, lb	42c
Holland Edam Cheese, ea	$1.10
Pineapple Cheese, each	42c
Camebert Cheese, tin	35c

Salt Mackerel, each	5, 10, 15c
Soused Mackerel, a can	15c
Burnham Clam Chowder, can	17c
Alaska Salmon, can	17c
Clover Leaf Salmon, 1-lb can	22c
Schrimp, a can	12c and 22c
3-lb. can Sour Kraut	12c
Fish Ball in boullion	18c
Deviled Crab Meat, a can	22c
Anchovies spiced, a keg	25c
Lobster, per can	20c and 39c

Extra S&H Stamps

100 S. & H. Stamps with 1-lb can Scheuer's Baking Powder 45c

100 Stamps with 1 lb 60c Tea.
70 Stamps with 1 lb 50c Tea.
30 Stamps with 1 lb 35c Tea.
30 Stamps with 1 lb 32c Coffee.
30 Stamps with 1 lb 29c Coffee.
20 Stamps with 1 lb 27c Coffee.
20 Stamps with 1 lb 23c Coffee.
10 Stamps with 1 lb 18c Coffee.
10 Stamps with ¼ lb 50c Tea.

GO TO
MOORE & SCHEELEIN MARKET
for Fresh Jersey Meats and Poultry; also Fresh Jersey Vegetables. Extra Low Prices for Cash.
104 North Av., cor. Park. Tel. 463-R

BROKAW'S CREAMERY.
No need to complain of getting poor butter or cream—go to Brokaw's and get his own make, which is always fresh and good. Our specialties are Fresh-made Butter, both salted and unsalted, Rich Milk and Cream, positively Fresh Eggs and everything in the dairy line. The only place in the city where these goods are made on the spot. Call and see our plant and witness the process.
TEL 293-W
186 E. FRONT STREET

SUPERIOR STORAGE FACILITIES
for Silverware or Valuable Packages and
Ample Accommodation
for Large Boxes, Trunks, Chests and Cases
may be found here with reasonable charges.
SAFE DEPOSIT BOXES ALSO
For persons planning atrip abroad we issue
Travellers' Cheques
CITY NATIONAL BANK

The Rules of Prudence
Let this be your constant maxim, that no man can be good enongh to neglect the rules of prudence.—Fielding.
A nice bank account in a good, conservative banking institution is in perfect harmony with the Rules of Prudence.
BOROUGH NATIONAL BANK
33 Somerset St.
NORTH PLAINFIELD
New Jersey

ORGANIZED 1864
THE
FIRST NATIONAL BANK
OF PLAINFIELD.
A COMMERCIAL BANK WITH SAVINGS and SAFE DEPOSIT DEPARTMENTS.
FOUR PER CENT. INTEREST PAID ON SAVINGS ACCOUNTS.

John S. Lewis
Artesian Well Contractor.

Estimates Cheerfully Given.
Box 173,
Scotch Plains, N. J.

Try a Press Want Ad

SPORTS
News and Notes

BASEBALL.

BASEBALL POOLS.

NATIONAL	Sat.	Sun.	Mon.	Tues.	Wed.	Thurs.	Fri.	Total
Pittsburg	2	7	20		22	2		53
New York	4		3	6	2	1		16
Chicago			12	5	7	8		32
Boston	9		3	2	0	1		15
Cincinnati	0	9	9	2	6	3		29
St. Louis			12		9	4		25
Brooklyn	6		8	5	3	1		23
Philadelphia	2		19	1	4	8		34
AMERICAN								
New York				6	3	1	8	18
Detroit	4			8	6	3	4	25
Philadelphia	1			4	2	2	3	12
Boston				6		1	2	9
Cleveland	12			10	2	4	7	35
Chicago	2			10	6		5	23
Washington	3			4		2	2	11
St. Louis	4			4	4		6	18

NATIONAL LEAGUE RECORD.

	W.	L.	Pc.
Chicago	84	38	.689
Pittsburg	75	50	.600
New York	70	52	.574
Philadelphia	65	61	.516
Cincinnati	64	65	.496
Brooklyn	49	75	.395
St. Louis	49	75	.395
Boston	44	84	.344

Yesterday's Results.
New York, 1; Boston, 1 (10 innings, darkness).
Philadelphia, 8; Brooklyn, 1.
St. Louis, 4; Pittsburg, 2.
Chicago, 8; Cincinnati, 3.

Games Today.
Boston at New York.
Brooklyn at Philadelphia.

AMERICAN LEAGUE RECORD.

	W.	L.	Pc.
Philadelphia	87	40	.685
New York	73	53	.579
Boston	73	53	.579
Detroit	72	56	.562
Washington	58	71	.454
Cleveland	56	70	.444
Chicago	49	76	.392
St. Louis	38	88	.302

Yesterday's Results.
New York, 8; Washington, 2.
Philadelphia, 3; Boston, 2.
Cleveland, 7; Detroit, 4.
Chicago, 1; St. Louis, 0.
St. Louis, 6; Chicago, 4.

Games Today.
New York at Washington.
Detroit at Cleveland.
Chicago at St. Louis.
Philadelphia at Boston.

EASTERN LEAGUE RECORD.

	W.	L.	Pc
Rochester	80	53	.602
Newark	79	57	.581
Toronto	69	62	.526
Baltimore	71	65	.522
Buffalo	64	68	.485
Montreal	59	72	.451
Providence	57	76	.429
Jersey City	55	81	.495

Yesterday's Results.
Rochester, 4; Montreal, 3.
Rochester, 6; Montreal, 2.
Toronto, 9; Buffalo, 1.

Games Today.
Newark at Rochester.
Providence at Jersey City.
Toronto at Buffalo.

Two more games on the Oval tomorrow if it is clear.

And that High Bridge bunch is a speedy one, too, while the pitcher is considered to be one of the best but most erratic twirlers in the State.

Giles, the Dunellen second baseman, did some great batting in the game against the All Brunswicks. He wielded his willow for four clean safeties.

The West End A. C. and the Gesang and Turn Verein teams will be the attraction in the opening game at the Oval tomorrow afternoon. And there is some rivalry between these nines too.

At last the physicians have discovered that the injuries to Ty Cobb's right eye are only trifling and will not keep the great batsman out of the game very long. It was also discovered in the examination that the premier swat artist uses only one eye when batting. The left optic is normal but the right one is near sighted and partly closed when the great Tyrus stands at the plate.

And again we ask—who can stop them Cubs?

It is reported from Indianapolis that Frank Bowerman, one time catcher on the New York Giants, and who has been doing backstop work for the Indianapolis team this season, has quit the great game for good and retired to his farm at Romeo, Mich. It is said that Bowerman is well fixed with the filthy lucre and is taxed upon $100,000 worth of property.

New Orleans is the winner of the Southern Association and will fly the pennant this year.

The Newark and Rochester teams are about to engage in a series of games, which will undoubtedly decide the championship of the Eastern league.

GOLF.

Four additional entries have been received for the national amateur golf championship tournament which will begin over the links of the Country Club of Brookline, on Monday morning. They are James R. Hyde, of the South Shore Field Club, Bay Shore, Long Island; R. W. Small, of Brae Burn; Oscar Woodward, of Montclair, and S. C. Mabon, of Ardsley. E. F. Hunter, of Midlothian, has withdrawn, thereby making a net gain of three and raising the total to 214.

If it had not been for irregular entries the list would be even larger. A case in point was a telegram from G. V. Rotan, of Houston, Tex., who said: "Enter me from Texas." As that did not comply with the conditions, the committee found it impossible to accept the entry.

Otto Pickhardt wanted to enter from the Hanhansett Golf Club, but as the organization is no longer on the United States Golf Association list, Pickhardt's application was rejected. He is taking a course at Columbia and expects to play in the intercollegiate championship tournament at Manchester, Mass., the week following the big fixture.

Fred Herreshoff, the metropolitan champion, left Wednesday night for Brookline, while Charles B. Macdonald and James A. Stillman started yesterday in an automobile. R. C. Wilson, the secretary, expects to leave today. Several Westerners are also on the way.

(Other Sporting News on Page 8)

KILLED RETURNING FROM P. B. A. SESSION.

Jersey City, Sept. 9.—John Whalen, a policeman of this city attached to the Central avenue station, while returning from the convention of the Police Benevolent Association at Atlantic City, fell from the train near Trenton last night and was picked up dead from a fractured skull.

The accident happened shortly before 9 o'clock when Whalen stepped on the platform of a car to get fresh air. He was seen to stumble and pitch head foremost to the ground. Immediately the signal to stop the train was given. Searching parties went back to where the accident happened.

For over an hour the train was held. The body of the unfortunate man was found lying across the freight tracks. Head and face were crushed and life was extinct.

The body was picked up by Edward A. Ransom, Policeman Edward Harry and Assemblyman Charles P. Olwell, and carried to an engine which took it to Trenton, from where it was later shipped to this city.

Whalen had been a member of the police department for the last twelve years. He was married six years ago and leaves a widow and one child.

INDEPENDENT and IMPERIAL TIRES DE LUXE
Wrapped Type Moulded Type
By a secret process it has become possible to manufacture these unsurpassed Tires, at the money-saving prices indicated by the following table. Terms spot cash.

Size.	Unguaranteed price.	Guaranteed price.	Regular price.
28x3	11.79	14.69	21.95
30x3	12.66	15.83	23.55
30x3½	18.66	23.33	31.10
32x3½	19.80	24.75	33.00
34x3½	21.60	27.00	36.00
30x4	25.26	31.64	42.00
31x4	26.16	32.70	44.35
32x4	27.12	33.90	45.15
33x4	28.14	35.18	46.90
34x4	28.98	36.23	48.30
36x4	30.87	38.59	51.45
34x4½	36.23	45.29	61.30

Flaps for Q. D. Clinchers $1 50 extra
Clinchers, Dunlop and Q.D. Clinchers
Inner Tubes 35% from Regular Prices Elsewhere
STANDARD TIRE VULCANIZING CO.
118 Madison Ave.
Jackson Building
Phone 419

Mustn't Monkey With Saw.

Westfield, Sept. 9.—When the Westfield schools reopen next week only the manual training instructor will be allowed to use the 31-inch band saw in the Washington School basement, where pupils are taught to make many useful things of wood. The band saw has always been considered a dangerous article in the school by School Trustee Edward F. Low, who fought the movement to place it in the school and followed up his action until he succeeded in preventing pupils from using it.

Patrolman John Kelly, who was recently operated upon at the hospital, has been discharged and returned home. He will return to duty within a short time.

THE DAILY PRESS.

Home News. Independent in Politics.

A. L. FORCE, Editor and Proprietor.

Published Daily, except Sunday, at 3 p. m.
108 NORTH AVENUE.

TELEPHONES:
Editorial, 1300. Business, 1301.

Two cents a copy. Ten cents a week. $5.00 a year in advance. Delivered by carrier or by mail. No extra charge for papers mailed to points in the U. S. and Canada.

The Daily Press has the most complete carrier and mail service of any paper in the metropolitan district.

Any subscriber failing to receive a single issue will confer a favor by notifying the business office.

Advertising rates mailed on application.

Copy for Change of Advertisements to ensure change for same day must be at the office by 9 a. m.

Branch Office.

Newark—F. N. Sommer, 794 Broad street. (Advertiser Building.)

Newark—Dalsimer Agency, 156 Market street.

Sept. 9 In American History.

1850—President Fillmore signed the act admitting California as a state.

1902—William Allen Butler, lawyer and poet, author of "Flora McFlimsey," a notable piece of satire, died; born 1825.

1909—General Edward M. McCook, civil war veteran, one of the "fighting McCooks" of Ohio, died in Chicago; born 1845.

ASTRONOMICAL EVENTS.

(From noon today to noon tomorrow.) Sun sets 6:15; sun rises 5:31; moon sets 9:09 p. m. Venus seen bright just north of first magnitude star Regulus in morning sky.

Plainfield, N. J., September 9, 1910.

Charles N. Fowler is telling the people that two years before the Republicans came out in favor of the gold standard he was one of three men in Congress advocating that principle. But he does not tell them that he sat up all night with the committee on resolutions at the State convention in 1896 pleading for a straddle on the currency plank. Neither does he tell them that he went to the National convention at St. Louis the same year to fight for a straddle there also.

Just contrast the campaigns being waged by the rival candidates for the Republican congressional nomination by the rival candidates. On the one hand you see Mr. Fowler ranting about bosses, throwing mud at every conspicuous leader in the district, indulging in vainglorious language and giving vent to an hallucination about "conspiracies". On the other hand you have Judge Runyon saying not an ill word against a single foe, talking not of himself but of the issues; at all times dignified and irreproachable in his deportment.

MR. MOY GIVES HIS VIEWS

(Continued from page 1.)

much more noisy. Was it necessary, was it advisable; it helped the tax rate.

"Is it right and proper that the Chief of Police of this or any City should be permitted to go touring about the State on matters of no immediate concern to Plainfield leaving his duties to take care of themselves during his absence; I say is was wrong. It smacks of favoritism, it looks as though a pull was being used, every official of the City who is paid by the City should understand his duty and perform it at all times fully to the best of his ability without fear or favor, and if he doesn't do it he should be removed.

"Just a word more about taxes. Do you want them to continue to increase? When shall it stop and where? I trust we are not like the man in the auto, who couldn't stop the machine after he had started until he struck a brick fence. It seems to me that the taxes of this city are not fairly proportioned; are not fairly assessed. The increase in values should more than take care of the increase in expenses, and there should not be this constantly increasing rise in the tax rate.

"Automobiles are as much of a necessity today as any other modern vehicle, we can't get along without them and we don't want to. But I certainly feel that the law relating to their use and particularly in the City should be rigidly enforced. The man on foot or the baby on foot has just as much right to the use of the streets as the man in the automobile, and I know that every right thinking man that runs an automobile, agrees with me. The trouble is that we have to make provision for fools.

"No City official in receipt of a salary should receive fees for the performance of any duty in connection with his office. All purchasers are entitled to full weight and measure. Great strees is being laid on this subject in New York city, Rochester and elsewhere, and every honest dealer will be glad to see that the dishonest dealer is forced to obey the

"All foodstuffs should be so exposed for sale as to avoid contamination. Our milk supply is now carefully guarded. The price of milk is high enough, still it seems to be good milk. I favor the enactment of all legislation which shall look to the protection of the people by guaranteeing them full weight and measure, and pure food. I heartily approve of the children's playgrounds, and it must be a delight to the heart of every father and mother to see the little tots enjoying themselves."

Woodhull & Martin Co.

AGENTS FOR OSTERMOOR MATTRESSES

"Just for Saturday Specials"

JELLY GLASSES—Full one-third Pint size, first quality, Saturday, per dozen.....19c

MEN'S SOCKS—The Wunderhose brand, in white, tan and black; 4 pairs in a box, guaranteed for 4 months; usually $1.00 a box. Saturday.....79c

TALCUM POWDER—Violet Perfumed, full pound can; usually 25c; Saturday.....15c

FINE MADRAS—For shirting and boys' waists; 32 ins. wide; value 25c a yard, for.....14c

CAMERA OUTFITS—Including Camera, Photo Plates and development outfit; all complete; Saturday at.....19c

LADIES' SILK WAISTS—Fine quality black taffeta and china silk; values up to $6.00; Saturday for.....$2.50

MEN'S HANDKERCHIEFS—Fine quality, with fancy hemstitched borders; splendid 10c values for.....6c

HUCK TOWELS—Fancy figured, size 20x40 inches; bleached; extra special Saturday.....15c

SILK BELTING—All silk fancy Embroidered; all popular shades; usualy 50c a yard, Saturday.....29c

LADIES' SHIRT WAISTS—Made of fine lawn and batiste, lace and embroidery trimmed; values up to $1.50; Saturday.....69c

MRS. POTTS' IRONS—Asbestos lined, set of three irons, handle and stand, full nickel plated; reg. $1.50 sets, Saturday.....95c

HAND BAGS—Genuine grain leather, with gun-metal frames, leather lined; $1.50 quality, Saturday for.....98c

RUGS—3 big bargains for Saturday.

AXMINSTER—27x54, reg. $2.00, for.....$1.50

EGYPTIAN FIBRE—30x60, reg. $1.49, for.....85c

MORAVIAN—27x54, reg. 98c, for.....50c

DINING TABLES—42 inch, round top, pedestal tables, with claw feet, 6 ft. extension, solid oak; value $14.98, Saturday.....$10.98

CHILDREN'S STOCKINGS—Fine ribbed, in black and tan colors, Saturday, extra special.....11c

LADIES' HANDKERCHIEFS—Fine hand embroidered, linen and shamrock lawn, extra special Saturday at..25c

FOLDING GO-CARTS—The "Palace Car" style; complete with leather hood; usually $7.50, Saturday.....$4.98

TOWELING—All linen absorbent, crash, excellent quality, 18 inches wide; special Saturday, per yd.....9c

MEN'S NECKWEAR—Special lot of fine Summer silk four-in-hands, with open ends; 50c quality, Saturday for.....3 for 50c

EMBROIDERIES—Fine Cambric edgings, 6 inches wide, values up to 15c a yard; Saturday, special.....6c

SILK PETTICOATS—In black and colors; good quality taffeta; extra special Saturday.....$2.75

FRUIT JARS—Lightning style, Royal jars; pure white glass; pint and quart sizes, Saturday, each.....7c

LADIES' STOCKINGS—Fast black lisle thread, garter top, famous "Onyx Brand"; 39c quality, Saturday.....25c

CHILDREN'S UNDERWAISTS—The double V make, all sizes; usually 50c, Saturday, special.....33c

NOTION ITEM—English Pins, all sizes; extra special Saturday, per package.....2c

JAR RUBBERS—For Masons, Lightning and Telephone Jars. Pure rubber, Saturday, per dozen.....7c

LADIES' VESTS—Fine cotton ribbed, summer weight, Saturday, extra special.....3 for 25c

REFRIGERATORS—For Saturday only we offer you your choice of any style on the floor for 20 per cent. off of the already low selling prices.

DINING CHAIRS—Solid oak, box frames, cane or leather seats; splendidly made; reg. $1.98, Saturday..$1.50

HAVE YOUR HOUSE PAINTED NOW

The fall season is the best time to Paint and the Woodhull & Martin Co. are the best people to do your work. We employ the best mechanics and furnish the best materials and guarantee to save you money and give you perfect satisfaction. We'll cheerfully estimate on anything you want done.

Our new fall stock of Wall Papers are here and ready for your inspection.

TRUNKS! TRUNKS!

In our large and complete line we can surely please you, as we buy the best made goods---always neat in appearance, extra well made, very desirable, in fact the very best **Trunks, Cases and Bags** at the lowest prices just now.

Shirley & Johnston

BABCOCK BUILDING

SHRINKAGE AND RAINSPOTS

on Suitings and Dresses may be avoided by having the goods **Steamsponged**, before making the same up. We have machines, solely constructed, for this kind of work.

We also can give all ripped apart goods, intended to be made over, a fresh, new look by re-dressing and re-finishing the same, whatever may the nature of the goods need.

Keller's Cleaning & Pressing Establishment

'Phone 857-J 125 Park Ave.

AMUSEMENTS. AMUSEMENTS.

Grand Opening of the PLAINFIELD THEATRE

Proctor & Sanderson, Lessees.

Tuesday and Wednesday, Sept. 6 and 7.

The Plainfield Permanent Stock Co.

WILL PRESENT

Thursday, Friday and Saturday, Sept. 8, 9 and 10.
The best dramatization ever made of Augusta J. Evans' Powerful Novel
"ST. ELMO"
Acting Version by W. H. Clifford.

Monday, Tuesday and Wednesday, Sept. 12, 13 and 14.
"The Man on the Box"
A Comedy
In Three Acts
By Grace Livingston Furniss.

Matinee Daily at 2 p. m. Evening at 8.15.
PRICES: Matinee 15c, 25c. Evening 15c, 25c, 35c, 50c.
Box Office Now Open. Seats Can be Reserved by 'Phone—670
Subscription Books Now Open.

New Jersey Central

SPECIAL EXCURSION

ROUND TRIP TICKETS **$1.00** Children 50c

UP THE HUDSON

VIA
SPECIAL TRAINS and Steamer "SANDY HOOK"
TO
WEST POINT
And off NEWBURG
SUNDAY, SEPTEMBER 18, 1910

Special Train Leaves Clinton Avenue, f8.45; Grant Avenue, f8.47; Plainfield at 8.52 a. m.
("f" on signal) 9 9 13 17

FREEHOLDERS PLAINFIELD N.J.

Levy Bros'

TWO STORES

The BELL BLOUSES for Boys

Best for fit, best for wear and best workmanship.

25c and 50c

Special Blanket Sale

A Splendid Opportunity to Lay in Your Winter Supply of Blankets at a Great Saving.

150 pairs of 11-4 Australian Blankets, finest wool finish; white only, blue and pink borders; these blankets are exceptionally good value at $2.50 a pair, but by taking advantage of this sale you secure them at **$1.79 a pair.**

Good White Cotton Fleece Blankets; pink or blue borders; **59c and 98c a pair.**

11-4 Heavy Gray Blankets, value $1.98; now **$1.39**

11-4 and 12-4 High Grade Blankets at **$2.50, $2.98 and $3.98**, about a dollar below winter prices

Baby Robe Blankets, ...**59c and 98c.**

Another sale of Auto Veils at.....**29c**

Pink, blue, lavender, brown, white and black.

Dorothy Dainty 35c Hair Bows.....**29c**

School Stockings

Boys' and Girls' ribbed School Hose, pair.....9c

Misses' fine ribbed Garter top Stockings with double heel and toe.....15c

Boys' and Girl's double knee School Hose, 2 pairs for.....25c

Our 25c Buster Brown Stockings, all sizes....19c

Misses' fine Egyptian Lisle Hose; the heels and toes reinforced with hard twisted linen; a pair.....25c

Ribbons—for hair bows, special tomorrow, a yard.....15c

I want to say just a word to the mother who believes in dressing her children's feet comfortably, stylishly and economically. It's a very wrong conclusion to think that such a desire is unobtainable. It may be true that the first cost of a pair of children's shoes here is a few cents greater than in some places, but it is a fact that more than enough additional wear and service is gotten out of them to offset that. Hundreds of Plainfield mothers will tell you this. We do not ask a cent for the "class" and style, that is in our children's shoes—it doesn't cost any more to make them that way if you know how and it is just as easy to fit a little foot correctly if you have the knowledge and the material to work with. If we sold inferior shoes—shoes of the same grade as some stores—our prices would be lower than their's for we have an output many times greater. If you will shop around a little next time you buy children's shoes you will know why a Van Arsdale shoe is preferred by so many thrifty parents.

Van Arsdale

THE STORE OF SUPERIOR SHOE QUALITY.

127 E. Front St.

Konn's

140 WEST FRONT ST.

Mourning Millinery

The Fall Styles are so well defined that selections may safely be made now. What we are showing were made in the past two weeks—we put in them nothing but the finest materials—they are the work of the best trimmers—they are elegant in style and quality—**$4.50, $6.00, $7.50 to $12.50.** Draped Turban effects, **$2.50 and $3.75.**

Long and short veils of net or Grenedines.

$10 ONE WEEK MORE for Our Ten Dollar $10

SUIT SALE

Your choice of $12, $14, $16, $18 Suits—good values.

Don't Forget Our Clean-Up Sale of Trousers.

Werner Clothing House

206 W. FRONT ST.

Headquarters for

Gibson's RYE.

E. C. Westcott, Agent.
115 East Front Street.

The Summer Argument.

She wants to go unto the shore,
And pack her trunk,
With gowns no one has seen before,
And all such junk.

But I would seek some far off place
Where I'm unknown,
And let my whiskers deck my face
And be alone.

She sighs for parties and for teas,
They are her wish,
I merely want to take my ease
And loaf and fish.
She wants to lead a life that's grand,
In silken skirts;
I want to wear old trousers and
My outing shirts.

—Detroit Free Press.

One Sure Thing.

"Where are you going on your vacation?"

"Don't know yet, but one thing is sure; it won't be more than twenty miles away from a bath tub."

New Jersey Central

DELIGHTFUL EXCURSIONS

Sunday, Sept. 11th,

$1 Lake Hopatcong **$1**

Children 50c.

Special Train leaves Plainfield at 9.50 a. m.

MAUCH CHUNK

$1.50 | CHILDREN 75 CENTS | **$1.50**

Glen Onoko and the Switch-Back

Special Train leaves Plainfield 9.18 a. m wf

BOROUGH OF NORTH PLAINFIELD, N.J.

SALE OF LANDS FOR UNPAID TAXES.

Notice of Adjournment.

Public notice is hereby given that the sale set for this day was adjourned to **Monday, the Third Day of October, 1910,** at the same time and place as set forth in notice of sale.

GEO. F. BROWN, Collector.
Dated, Bor. of North Plainfield, Sept. 1, 1910. 9 3 6

Fresh Dressed Poultry.

Broilers, Fowl or Spring Ducks right off our own Farm. Prices reasonable. We invite inspection of dressing. No scalding, all DRY PICKED, PINNED, SINGED and CLEANED perfectly inside. Deliveries Tuesdays and Fridays. A trial is solicited. Drop us a card.

Grace Poultry Farm
Somerville, N. J.

Watchung Express Co.
Incorporated.
120 Madision Ave. Tel. 1064-M-2
All Orders Promptly Attended To.

USE PRESS WANT ADS

AT
"THE FOUNTAIN"
Banana Splits
Sundaes a la Mode
CRANE'S PHILADELPHIA ICE CREAM BRICKS
T. S. Armstrong
THE APOTHECARY Cor. Park and North Aves.

PERSONAL.

Dr. F. B. O'Conner, of East Fifth street, has returned from a visit to Harecut Cove.

Miss Stella Winkler, of Park place, returned home yesterday from a visit in Asbury Park.

Harry Brick, of South avenue, has returned from Lindsey Best's camp at Indian Lake, N. Y.

Miss Julia Williams, of Jackson avenue, has returned from a vacation trip to Bridgeport, Conn.

Miss Agnes Weed, of Tampa, Fla., is visiting at the home of her cousin, Mrs. Moore, of Putnam avenue.

Mrs. Frank Zink and daughter, of Montclair, are visiting Mrs. A. B. Dunavan, of East Second street.

Rev. Dr. and Mrs. C. E. Herring have returned from their vacation to their apartments in The Bristol.

Roy Titsworth, of Madison avenue, came home Wednesday after a summer's vacation at Lake Hopatcong.

Mr. and Mrs. Frank E. Bach, of Somerset street, have returned from a trip to Salt Lake City and the West.

Mrs. Asa Collier, of East Sixth street, has gone to Jersey City to visit her daughter, Mrs. John F. Hillman.

George W. VanBoskerck, of West Seventh street, who was recently under treatment at the hospital, has returned home.

The Misses Cahoone, of Watchung avenue, have returned from Tolland, Mass., where they have been spending the summer.

Mr. and Mrs. J. V. Beekman, of West Eighth street, have returned from Stamford, N. Y., where they have been sojourning.

Andrew F. Marsh and family, of Westervelt avenue, left yesterday for a trip through the interesting places of Pennsylvania.

Francis Parsons Wilcox and Russell Perrine Morris, of Netherwood, left yesterday for an extended trip through the Berkshires.

Mrs. N. W. French, of 112 West Fourth street, who has been detained at home for several weeks by illness, is now convalescent.

Miss Ella Brose and her mother, of the borough, with a party of friends, have returned from a vacation trip to Poughkeepsie, N. Y.

David C. Smalley, Jr., of East Front street, is spending a few days at Perth Amboy visiting some of his school friends from the Phillips Exeter Academy.

Cornelius and Harold Schenck, sons of Rev. Dr. and Mrs. Cornelius Schenck, of West Front street, have been spending the week at Southampton, L. I.

Frank Rosenthal, of the local firm of silk manufacturers of Rosenthal Bros., has returned from a trip to Europe, an dwill remove from Albert street to New York.

Mrs. Hattie T. B. Chase and daughter, Miss Gladys, have left for Boston, Mass. They expect to take up their residence in Brookline, Mass., during the fall.

Miss Lillian Witt and her fiancee, S. E. Kassler, and Louis Kassler, of New York city, have returned home after spending a week with Mrs. Morris Tenner, of West Front street.

Peter B. Hodge, the druggist, who underwent an operation at Muhlenberg hospital this week, for appendicitis, is reported today as doing well, with good chances for recovery.

Franklin Clyde Doane, of East Seventh street, the son of Freeholder J. Hervey Doane, left yesterday for Williams College at Williamstown, Mass. Mr. Doane enters this institution this year.

Miss Myra Dunavan, of East Second street, graduate of the City High School, Class '10, has taken a permanent position in the main office of the Mutual Benefit Insurance Company, of Newark.

President R. I. Tolles, of the Common Council, who has been sojourning at his summer home, Woodmont, Conn., will return to Plainfield on Monday. He has been indisposed during the past week, but is now much improved.

"Saona" at Proctor's.

Mark Twain, Andrew Carnegie, Generals Grant and Lee, and many other notables are faithfully portrayed by "Saona", the impersonator, at Proctor's theatre, this week. "Saona" is a Plainfielder, but has been on an extended tour over the big time route. The makeup and costuming of the characters are absolutely perfect. Lionel Swift & Co. present a comedy sketch, "Ambition;" Moyer & Co. are clever magicians, introducing good tricks, while Burns & Clifton are exceptionally good as singers and dancers.

—Advertise in The Daily Press.

SENTENCE SERMONS.

Too many think that square living must mean sour lookings.

—

Many reformers get switched off on to reforming one another.

—

Too many mistake the squabbles of creed for the fight of faith.

—

Repentance soon after green apples is no promise of a new life.

—

Turn your face to the sun and you will never fear the shadows.

—

People who live in a bread and butter world are always hungry.

—

No prayers were ever long enough to lengthen a short yardstick.

—

You cannot make live saints by denouncing the ways of dead sinners.

—

Aseptic charity is more than keeping your tainted money to yourself.

—

Many preachers mistake pounding the people for expounding the truth.

—

There is no naturalization for heaven without good citizenship here.

—

When a man tries to hide his sins he usually succeeds in planting them.

—

The easier the phrases come to the preacher the emptier they are to the pew.

—

When the preacher's imagination runs away with him it never starts uphill.

—

The saints will never convert sinners outside as long as they cover up sinners inside.

—

It is better to be born a fool than to attain to this height by an expensive education.

GENTLE JOSHES.

Even a concrete building can be made of steal.

—

The tariff does not affect the price of imported cheese made in New York state.

—

The boll weevil does its greatest damage to the cotton crop in Wall street.

—

Steam condenses into water. Hot air often condenses into printed interviews.

—

The Chinese worship their ancestors even if they didn't come over in the Mayflower or leave a wad of money.

—

The best mathematicians in the world cannot figure out why the hats and coats checked at a dance always fail to come out according to the tickets.

—

Out of 1,289 bunches of keys lost last year all but six were returned by the finders. Out of 23,453 pocketbooks lost during that same period only 16 were returned to their owners by honest citizens, and 11 of these were empty.

—

A peculiar phenomenon in Vermont is noticeable in old cider barrels. The hoops on nearly all the 40-gallon barrels have been driven down so many times to squeeze out the last drops of the precious fluid that the barrels don't hold over 33 gallons anyhow.

POINTED PARAGRAPHS.

Kindness makes us more true friends than money.

—

Blessed are the innocent, for they have a lot to learn.

—

The key to success doesn't look anything like a night key.

—

It's generally easy to be good when you are getting pay for it.

—

A man with a black eye is up against the dark side of life.

—

The woman with the shortest foot may possess the longest tongue.

—

Once in a great while a man's self-respect keeps him from enjoying life.

Wanderer Recognized.

The boy picked up by Patrolman McGinley at 10 o'clock this morning at Front street and Park avenue is the son of an Italian barber on Watchung avenue.

—D. Demolli & Co., of West Front street, were the caterers at the Kelly-Stewart wedding reception, Wednesday night.

—Fancy Bartlett pears and delicious muskmelons will be among the offerings at Neuman Bros. tomorrow. This fruit is the finest in the market, and the prices are reasonable.

A Surprise Party.

Miss Mabel Townley, of 12 Grandview avenue, was tendered a farewell party by a number of her friends Wednesday evening. The affair was a complete surprise. Miss Townley leaves Monday for the State Normal School at Trenton, which she enters this year.

MONEY TO LOAN

When a small or large sum of MONEY is needed why not consult us? Our reputation as RELIABLE BROKERS for the people has been made by HONORABLE DEALING and COURTEOUS TREATMENT. Our business is loaning money upon furniture, pianos, etc., without being disturbed, each customer receiving a written statement showing amount advanced, number of payments to be made, and the DISCOUNT if paid before full time. Everything explained at our office or representative will call and give all particulars upon request.

Household Loan Co,
148 EAST FRONT ST., PLAINFIELD, N. J.
Office Hours 8 A.M. to 6 P.M.

WM. SCHORB & CO.
Plainfield's Second-Hand Furniture Store
Household Goods Bought and Sold.
That Parlor Set!
We mean the one you wish to sell!
You mean the one we have for sale!
Courteous and liberal treatment to all.
Drop in.
Prompt response if you write or 'phone.
120 Madison Ave., Jackson Bldg.
Telephone 1064-M-2

Auction Rooms
The Murray Auction and Brokerage Rooms, cor, Park Ave. and 4th street, near C. R. R. station, dealers in Real Estate, Furniture, Modern and Antique, Bric-a-Brac, Silverware, Jewelry, Musical Instruments. We buy anything and everything in good and clean condition, and repair same furniture. 18 years experience in buying and selling and conducting auction sales. 'Phone 566.
R. MURRAY, Auctioneer
3 14 tf

Miss May Vincent Whitney
will resume Instruction in
PIANO PLAYING
MONDAY, SEPTEMBER, 26
at her studio in Babcock Building
Residence 828 First Pl. Tel. 275-R
9 9 12

A. M. RUNYON & SON,
UNDERTAKERS.
402 Park Avenue. Telephone No. 46.
Office open day and night.
Office of Hillside Cemetery
New York Office—50 Great Jones St
Tel. call 3345-Spring.
New York Embalmers License—1230.
New York Registered Licensed Undertaker N. 515

Established 1872.
P. CASEY & SON.
UNDERTAKERS AND EMBALMERS
Office 116 Park Ave., Tel. 334-w.
Res., 417 W. 3d St., Tel. 903-r. Office open day and night. N. Y. office 10 E. 22d St. Tel. 2094 Gramercy.

H. DE MOTT
UNDERTAKER.
56 Somerset St. 'Phone 1128-W

R. J. BOURKE
Funeral Director,
Tel. 1583-W 410 Madison Ave.

Chas. L. Stanley,
159 East Front St. Phone 928
Headquarters for choice Cut Flowers and Potted Plants.
Floral design work a specialty
38,000 feet of glass. South Ave

L. L. MANNING & SON.
STEAM GRANITE WORKS.
Corner Central Ave. and West Front St. Opposite First Baptist Church.

DIED.

HYDE—At his residence, Mountain avenue, on Wednesday, September 7, 1910, Francis de Lacy, son of Elizabeth and the late Charles Hyde.
Funeral private. 9 9 2

Classified Advertisements

Rates for advertisements under this heading one cent a word for first insertion, one half a cent a word for consecutive insertions of the same advertisement running for less than one month, one month, fifty cents a line (6 words to a line), double rate for advertisement set in capitals.

No advertisements received for less than ten cents.

Copy for death and marriage notices and classified advertising accepted up to 2:30 p. m.

THE DAILY PRESS is not at liberty to give any information regarding advertisements that require an address in care of this office. Persons answering these ads. should mail or leave answers as stated in advertisements.

Employment Agency.

CENTRAL Employment Registry, 430 Watchung Ave., phone 1347-L. We endeavor to supply only reliable help, and have a constant demand from first-class families for those with good references—men and women. 9 2 1m

EMPLOYMENT Agency, Mrs. Keller, 22 Somerset place, the oldest and most reliable, (all nationalities). 'Phone 196-W. 7 1 tf

PEACHES
BARTLETT PEARS
This Is the Time for Canning
and we have elegant Fruit
and the prices are right.
NEUMAN BROS.
---GROCERS---
Watchung Ave. and Fifth Street

MONO
Fireproof Storage Warehouse.
Separate Rooms, Fireproof Partitions. Clean, Dry, Secure
Inspection Invited—Open 8 a. m. to 6 p. m.
FURNITURE REMOVED WITH CARE.
Telephone 522-W. Opposite freight depot.

Help Wanted—Female.

LACE RUNNERS AND FINISHERS WANTED. ALSO LEARNERS TAKEN. STEADY WORK ALL YEAR. CALL OR APPLY NAT LEVY & CO. 335 WATCHUNG AVENUE. 6 2 tf

WANTED—Millinery apprentices wanted. Apply A. E. Force & Co. millinery department. 9 2 tf

WANTED—Young colored chambermaid; personal reference required. Apply 313 Franklin place. 9 8 3

EXPERIENCED bookkeeper wanted (lady), in grocery store. Apply Neuman Bros. 9 8 3

WANTED—White girl for cooking, assist with laundry work; reference required 40 Willow avenue. 9 8 2

WANTED—A middle aged woman to take entire charge of infant. Call after seven o'clock p. m. 1203 Putnam Ave. 9 7 6

WANTED — Girl for general housework. 212 E. Fifth St. 9 9 3

WANTED—A bright young woman, age ranging from 17 to 23 years, to learn telephone operating; paid while learning; rapid advancement to those who qualify. Apply 109 East Fourth street. 9 9 tf

WANTED—At Murray's Registry, 226 East Front street, 20 cooks, 50 general housework girls, white and colored; also chambermaids, waitresses and nurses; high wages to competent girls. 'Phone 666. 9 9 2

WANTED—Young white girl to assist with housework. 423 Central avenue.

GOOD plain cook wanted; white; no washing. 105 Rockview Ave. 9 1 tf

COOKS, waitresses and general houseworkers wanted at once. Mrs. Keller's agency, 22 Somerset place. Phone 196-W. 8 25 1 mo

Money to Loan.

MONEY TO LOAN on bond and mortgage. Mulford, opposite depot. 12 28 tf

MONEY TO LOAN on bond and mortgage. Charles L. Moffett, attorney, Woodhull & Martin building. 6 9 tf

MONEY to loan on bond and mortgage. D. D. Vail. 4 9 tf

MORTGAGES placed on good security. Francis J. Blatz, First National Bank Building. 8 21 tf

$25,000 TO LOAN at 5 per cent. in sums to suit, on good mortgages. Elston M. French, 171 North avenue. 9 19 tf

Lost and Found

LOST—On Sept. 5th, at Scotch Plains, N. J., a one-inch bar pin, with diamond setting at one end; reward if returned to this office.

WILL party who found plans on main line trolley yesterday noon please return to this office.

LOST—A parcel containing table cloth and napkins at the Plainfield R. R. station on the morning of Sept. 9th, 1910; reward if returned to 965 Madison Ave. 9 9 3

LOST—A black silk scarf, Tuesday night at trolley station; reward if returned to this office. 9 7 3

Situations Wanted—Female.

SWEDISH woman wants position all-round worker. 561 South Second street. 9 9 3

GOOD laundress wants washing at home. Call 643 West Third St. 9 9 3

POLISH girl wants position at general housework. 655 S. Second St. 9 7 3

Miscellaneous.

THE EXCHANGE, No. 325 West Front street. Tel. 901-R. Largest display in furniture, rugs, bedding and general household goods in the city. Cash or liberal credit. An honest man's promise to pay—that is all we ask. 1 5 tf

PHOTOGRAPHS taken in the home; portrait work of children a specialty. N. S. Wardlaw, 610 Division St. 'Phone 100-W. 6 20 tf

H. H. BUTLER, D. V. S.—Pet animals a specialty. OFFICE AT GORMLEY'S Riding School, Kensington avenue, near Putnam. Telephone 194 (cut out for reference). 1 8 tf

AT Mme. Frederics, Gowns, frocks, etc., will be made for half price during August and September. All work ready on time. Only high-class work turned out. Phone 412 L. 48 Crane place. 8 4 2m

WM. C. BURKE & BROS., moving vans and storage; furniture removed city or country. Office, care of Tabscott Bros., 138 North avenue. Tel. 753. 8 13 1 mo

STORE your furniture with the Plainfield Storage Company; reasonable rates. Orders left for moving vans. Nagle's, Front and Grove Sts. 1 7 tf

CHILDREN'S dresses made to order. 430 Watchung Ave. 9 9 3

HIGH-GRADE upright pianos bought for cash or taken on sale at 5 per cent. commission; bargains guaranteed; $50 up. Call New Jersey Piano Co. 315 W. Front street. 8 26 1 mo

BEFORE selling your furniture see Latourette, 16 West Front St. tf

TURN in your old auto tires for new ones at the Plainfield Auto Tire Co., 407 Watchung avenue. 8 21 tf

P. H. LATOURETTE, auctioneer, sales promptly attended to; satisfaction guaranteed. 326 West Front street. 2 10 tf

Real Estate Agents.

REAL ESTATE for sale or rent. Edmund Rushmore, 212 Park avenue; also Singer building, New York. 5 16 tf

THOSE desiring to own a farm should consult one who has been selling farms for years, and he is yours truly, William Henry Rogers, 136 Park avenue, Plainfield. Telephone 44. tf

REAL ESTATE for sale, rent and exchange. Insurance in strong companies at lowest rates; money loaned on real estate. Thickstun & Emmons, 197 North avenue. tf

Help Wanted—Male.

WANTED—Reliable young man as assistant treasurer for the Plainfield Theatre; permanent position and chance of advancement for right party; bond required. Address by letter to H. Brunnell, Plainfield Theatre.

WANTED—Butcher for store and route, must be experienced. Apply 94 Somerset street. 9 8 tf

WANTED—Gardener, with greenhouse experience; permanent employment for good man. 924 Field avenue. 8 30 tf

Real Estate Wanted.

WANT about fifty acres within one mile of station on N. J. Central R. R.; send full particulars to Farmers' Mortgage & Loan Co., 60 Wall St., New York city. 9 8 2

VACANT LOTS WANTED IN EXCHANGE FOR IMPROVED PROPERTY; GIVE FULL DESCRIPTION AND PRICE. ADDRESS EXCHANGE, CARE PRESS. 9 1 tf

For Rent.

FOR RENT—Ten-room corner brick house; all improvements; September first. Call 439 West Sixth St. or 111 West Fifth St. 8 19 tf

NEW six-room house for rent; all improvements; Arlington avenue. E. Beys. 8 16 1 mo

TO LET—Two apartments. No. 314 East Front street; every modern improvement; 5 minutes from center of town. C. D. Manning, 183 North avenue. 8 23 tf

FOR RENT—6-room house; city water; $15. Laramie road; Beys. 8 24 1 mo

TO LET—8-room dwelling and barn, No. 316 East Front street; all improvements; 5 minutes from center of town. C. D. Manning, 183 North avenue. 8 23 tf

FOR RENT—New, artistic, healthy homes; 715 Midway; 7 rooms, inc. bath, $22; 722 East Second St., 7 rooms, inc. bath $30; 738 East Second St., 8 rooms, inc. bath, $35; all improvements; lawns and gardens. L. V. Randolph, 741 East Front St. 9 2 7

TO LET—Four rooms in select neighborhood; teachers preferred. 420 West Fifth St. 9 6 6

TO LET FURNISHED—Finely furnished brick residence; Prospect Ave.; 11 rooms, bath, conservatory, laundry, steam heat, electric light, piano, telephone, garage; plot 110x200; rent reasonable to careful and responsible party. Address Owner Everett House, Sparta, N. J. 9 6 5

4 ROOMS to let. Apply 230 W. Second street. 9 8 3

HOUSE TO LET—1424 Willever St.; 5 rooms to let, 306 E. Fourth St. Geo. Fisher, 224 Manson Pl. 9 7 tf

TO LET—Part of house; 6 rooms and bath; or entire house, 9 rooms, basement, garden. 543 W. Front St. 9 7 2 w f

THREE rooms to let; all improvements; in exchange for meals; at 424 West Front street. 9 8 3

TO RENT—Best section of Netherwood; 11-room new modern house; now occupied by owner; possession at renter's convenience. Address Rent, care Press. 8 22 12 e o d

TO LET—Flat of seven rooms, improvements. Meissner building, 432 Watchung avenue. 9 8 3

TO LET—Six room house, five minutes from train or trolley cars; Dunellen. Apply Robert L. Pierce, Dunellen, New Jersey. 9 9 tf

TO LET—6-room house; all improvements. Apply 722 East Seventh street. 9 3 6

TO LET—House, 984 Hillside, near Prospect Ave. 8 30 tf

FOR RENT—For six months, thirteen-room, attractive, modern furnished house, with barn; best location. Address House, care Press. 9 3 tf

FOR RENT—9-room house, handsomely decorated throughout; electric, gas and heat in every room; open plumbing, large reception hall; lot 50x185, with barn; excellent location; Prospect place, near Washington avenue. See Mr Vanderhoef at Woodhull & Martin's. 6 10 tf

TO LET—New house six rooms, all improvements; 221 Leland avenue. Apply 719 Richmond street. 8 1 tf

TO LET—Half of house: 7 rooms: improvements; newly painted and papered: centrally located. Inquire Neuman Brothers. 4 12 tf

THE finest apartment in town to let; double floors, hot water heat and all decorated; 6 rooms and bath. Emerson and Second street. 4 13 tf

TO LET—Flat, Jackson building. Inquire Fred Endress, 941 West Sixth street, or janitor. 5 11 tf

Wanted to Rent.

WANTED—Three or four furnished or unfurnished rooms for light housekeeping; centrally located; all improvements. Address Y. Z., Daily Press. 9 7 3

For Sale or To Let.

FOR SALE OR RENT—At sacrifice; 725 Hobart avenue and other properties. Doane & Van Syckel, 207 North avenue. 8 13 tf e o d

FOR SALE OR RENT—7-room house; all improvements; $25. Apply D. F. Dugan, 511 E. Seventh St. 9 3 tf

Help Wanted Male and Female.

BUTLER and chambermaid wanted at 515 Park avenue. 9 8 3

WANTED—Middle aged couple; the woman to act as housekeeper. Apply 431 Park avenue. 9 6 tf

Wanted Miscellaneous.

WANTED—Blacksmiths to look over our stock of hoof pads and solid carriage tires. Plainfield Auto Tire Co., 407 Watchung Avenue. 6 21 tf

WANTED — Gentleman's saddle; good condition; give price. Address Cheap. Press office. 4 30 tf

Help Wanted—Male or Female.

WANTED—Man or woman for dining-room work and to assist with general housework. 819 West Sixth street. 9 9 6

Situations Wanted—Male.

ALL-AROUND man wants position in private family. 304 Fillmore Ave.; best reference. 9 7 3

For Sale.

FOR SALE—At a bargain a high Amesbury trap, red running gear, tan upholstery. 761 Kensington avenue. 5 12 tf

FOR SALE—Lots on Union street, near Arlington avenue; also lots on West Seventh street; convenient to trolley. J. T. Vail. 9 27 tf

FOR SALE—At the Plainfield Glove Store, 58 Somerset street, a fine real kid glove embroidered, in tans, black or white. H. Texier, 1 3 tf

A FEW more motorcycle tires left at $6 each. Plainfield Auto Tire Co., 407 Watchung Ave. 6 21 tf

FOR SALE—6-room house, with store. 304 Grove St. 9 6 1m

FOR SALE—Choice broilers and spring ducks. Netherwood Farm, Tel. 1379-W. 9 6 tf

FOR SALE—Handsome bay driving horse; sound and kind; can step very fast. John C. Dilts Park Hotel Stables, Dunellen, N. J. 9 6 4

ON account of giving up housekeeping, I will sell my Craftsman furniture for one-half price; been used 10 months; must know this week. 848 Berkeley Ave., Netherwood. 9 6 4

FOR SALE—Extension table, parlor lamp, crib, mattress, rocker and chairs. 132 Grove St. 9 8 2

FOR SALE—Three acres fine corn at Potter station. W. T. Day, Oak Tree, N. J. 9 6 6

FOR SALE—A handsome chestnut horse, broken to saddle and harness; perfectly safe and sound; trial allowed. Apply 73 Leland avenue City. Phone No. 676-R. 9 8 6

FOR SALE—A well bred carriage horse; splendid animal for ladies use; not afraid of trolleys, autos or trains; ask to see "Major" at Netherwood Farms, Front street, care Mr. Lindsay. 9 9 6

FOR SALE—First-class cigar and candy store with bootblack stand, with all equipment. Address Bargain, care Press. 9 9 5

FOR SALE—Property at 511 E. Front St., lot 80x300; new, well built house, nine large rooms, etc.; all latest improvements, including running hot water; stable for four or five horses; garage; nice garden, trees, etc; at moderate price; inspection by appointment. 9 2 tf f tu

NEW house for sale, all decorated; Netherwood avenue; no reasonable offer refused. C. W. Mundy, 433 Orchard place, city. 9 9 tf

FOR SALE—Bay horse, fifteen hands, sound condition. Inquire of Peter Alexander, 90 Somerset St. 9 7 3

FOR SALE—Horse, harness, two-seated trap and top wagon; cheap. 759 Midway. 9 6 4

OLD papers for sale; put up in packages of 100 copies for 10c. Apply at this office. tf

Rooms and Board.

DESIRABLE front room and board to let; all conveniences; small private family. 2 Washington Ave. 9 1 tf

TO LET—Furnished rooms, clean and comfortable, for gentlemen. 7 Grove street. 9 9 1mo

PLEASANT furnished rooms; reasonable. 23 Manning Ave. 9 6 6

FURNISHED room to let; all improvements. 237 E. Second St. 9 6 6

NICE front room to let, all conveniences. 442 West Fourth street. 9 9 3

ONE single and two double rooms, with excellent board; near station. The Plainfield, 515 Park avenue. 8 24 tf

PRIVATE family can accommodate one or two boarders. Address M. L., care Press. 9 7 6

FURNISHED room with board; table board. Telephone 418-L. 440 W. Front St. 8 29 1 mo

FOR RENT—In a private home, centrally located, a large third-story front room; steam heat and gas. Address G. H., care Daily Press. 9 7 6

DESIRABLE rooms to let with board; hot water heat. Miss Kline, 21 Sandford avenue. 8 24 tf

THREE nicely furnished rooms with private bath; also two rooms with bath; single and double rooms with board; table guests accommodated. Apply 132 and 134 Crescent avenue, Mrs. Waldorf. 8 18 tf

GOOD accommodations; low rates; Boyce's Hotel, 97 Somerset St. tf

CONNECTING rooms, with board. Mrs. Hellstrom, 312 East Seventh street. 4 6 tf

TO LET—Light, airy, furnished room; all improvements. Inquire 334 East Fifth street. 3 5 tf

FURNISHED rooms, light and airy, in nice neighborhood, near centre of town. 225 East Fifth St. tf

JAPANESE HEROISM.

The Brave Record of the Loss of a Submarine Vessel.

Subjoined is the translation of a message written by Lieutenant Tsutoma Sakuma, who was in command of the Japanese submarine No. 6, which foundered while maneuvering in Hiroshima bay. The message was found in the conning tower of the submarine after she had been brought to the surface:

"It is with the deepest regret that I write this message to describe the loss of this boat with my fellow officers and men, due to my own fault. I would here specially mention that all steps have been taken to raise her, my comrades and men working earnestly and calmly till the end. I ordered the ship to dive with the engine running, but as I found she went down too far I tried to shut the valves which admit the sea water to the ballast tank, but unexpectedly the chain working these valves broke, and I was left helpless, unable to control the boat. Meanwhile the tanks filled with water, and the boat went down at an incline of about twenty-five degrees. After striking the bottom the water began rushing in, the switchboard was immersed in water, all electric lights went out, the fuses burnt away, and the boat was filled with poisonous gases, so that we experienced the greatest difficulty in breathing.

"Under these conditions we worked our very utmost with the hand pumps to empty the main ballast tank, which, I believe, we succeeded in doing, although we could not read the gauges owing to darkness. No electric current was available, as I mentioned before, and our last hope of rising to the surface lay in working the hand pumps only.

"I write this in the dim light coming from the conning tower—11:45 a. m.

"I earnestly beseech his majesty to grant me forgiveness and to succor the families of my comrades and men who have lost their lives in this perishing boat. This is my only wish. 12:30 p. m.

"It is with the utmost difficulty that I can breathe, though I am sure we must have blown out the gasoline entirely from the tanks. I cannot continue any more. 12:40 p. m."—London Times.

A DOMESTIC TRAGEDY.

She Tried to Fascinate Hubby and Was Rudely Shocked.

She had been reading that a titled Englishwoman advises married women to flirt with their husbands. As she finished the article her husband came home to dinner.

She ran to meet him.

"A little late tonight, duckydoozelum," she said, with a dimpling smile.

"What's that?" he growled.

She looked at him archly.

"Don't you dare to kiss me!" she tittered.

"Gee," he cried, "I don't intend to! What put that in your head?"

She half closed her eyes and coyly surveyed him through the drooping lashes.

"Don't you want to sit here by me on the sofa?" she cooed.

"No, I don't. Why, you told me only yesterday that the springs were getting weak. Aren't you feeling well?"

She laughed softly and shot him a side glance and drew in her cheeks and flashed her white teeth and perceptibly winked.

He drew back suddenly.

"What's the matter with you?" he demanded. "Who are you imitating? Can't you make your face behave?"

She picked up the paper she had been reading and flung it into the decorated wastebasket.

"There's nothing the matter with me," she coldly replied.

"Just mugging for fun, eh? Glad of that. Stimson was telling me today about a lot of trouble his wife is having with her facial nerves, and I was afraid you'd caught it. Ain't that confounded dinner ready?"—Cleveland Plain Dealer.

Popular Jokes.

The most popular joke which has been published in any language in the history of the world is stated to be that which appeared in an obscure corner of the Punch almanac for 1845. It read, "Advice to persons about to marry—Don't!" It would be interesting to know who was its author. Another, founded on a similar subject, was the "Advice to persons who have 'fallen in love'—Fall out!" One of the most brilliant things that ever appeared in our contemporary was the brief dialogue between an inquiring child and his impatient parent: "What is mind?" "No matter." "What is matter?" "Never mind."—Westminster Gazette.

The Parting.

"Benson was a good friend of mine, and I hated to lose him. He always wore a cheerful smile and seemed in the best of spirits. It will be hard to find another fellow so genial, so full of the joy of life."

"What's the matter? Has Benson left town for good?"

"No."

"Surely he isn't dead?"

"No. He borrowed $5 from me this morning."—Birmingham Age-Herald.

Then He Made a Home Run.

He—What kind of stone would you like in the ring, darling? She—Oh, Jack, dear, I've heard so much about baseball diamonds. Do you suppose they are very expensive?—Boston Transcript.

To maintain oneself on this earth is not a hardship, but a pastime, if one will live simply and wisely.—Thoreau.

Settling Their Nicknames.

"A traveler from Liverpool got hopping mad the other day because some one called him a Liverpudlian," said the city salesman. "I couldn't blame him, but the man who unwittingly offered the insult declares that that is the proper name for people who live in Liverpool.

"He pointed out that it isn't easy to designate the inhabitants of all cities by euphonious names. New Yorker, Londoner, Parisian, Chicagoan, are so obvious that it would be difficult to say anything else, but how about cities that do not affiliate so readily with 'er,' 'an' or 'ite?

"Those are the suffixes most commonly used to designate a set of natives. Take Cork. A man from Cork may be a corker, but that doesn't apply to a whole city full of people; neither does Corkite nor Corkan sound right.

"Then there is Memphis. What do you call a man from Memphis, anyhow, or from Amsterdam, or Dallas, or Bruges, or Bath? By the time you have studied out the proper appellations for inhabitants of all cities you will be apt to strike something that sounds funnier than Liverpudlian."—Washington Post.

Grim Music.

"On one occasion," said a London actor, "I decided to take a house in the suburbs and after a good deal of hunting about found one that suited my purse. Indeed, it was so excessively cheap that I was on the point of signing the lease at once, when it occurred to me that I had better take another look at it by gaslight. That night I was making a second tour of inspection and went into the dining room. It was a balmy summer night, and as I threw open the window I heard a peculiar tapping sound.

"Knock, knock, knock.

"I pricked up my ears to listen. There was silence for a moment, and then the noise continued. I turned to the caretaker and laughingly said:

"'See here, my friend, I know why this house is cheap. There's a ghost on the premises.'

"'Oh, no, sir,' he answered by way of reassuring me. 'That's only the noise from the coffin factory hacross the way, sir. They often works there nights.'"

He did not sign the lease.

Caught the Jury.

"Oratory is, indeed, a lost art," said a Cleveland man the other day. "I used to go down to the courts just to hear the lurid speeches. Nothing doing in that line any more. The lawyers do not talk about flowers, rainbows and sunbeams any more.

"There was a lawyer in Cleveland years ago—Bill Robinson was his name—whose addresses to a jury always attracted a crowd. I will forever remember one of his sentences. The man he was fighting in the suit had a reputation as something of a miser.

"'Who is this man, who is he?' thundered Robinson. 'You know and I know that he boils his potatoes in widows' tears.'

"This phrase caught the jury, and Robinson won his case, but one doesn't hear any such 'oratory' as that nowadays."

The Barebone Family.

The celebrated name of Praise God Barebone was borne by a member of the Cromwell parliament called together after the dissolution of the long parliament in 1653. The royalists called the assembly "Barebones parliament." At the time when General Monk was in London Barebone headed the mob that presented a petition to parliament against the recall of Charles II. Of the Barebone family there were three brothers, each of whom had a sentence for a name—Praise God Barebone, Christ-came-into-the-world-to-save Barebone and If-Christ-had-not-died-thou-hadst-been-damned Barebone.

Poison In Young Rattlesnakes.

Observations on live rattlesnakes show that the poison glands become functionally active as soon as the snakes begin to shift for themselves, which must be very soon after birth. Experiments on the young ones six days after birth proved the presence of venom in small quantities. Experiments made three months after birth showed that considerable venom is secreted, as a pigeon innoculated at this time died in two hours with the usual symptoms of chronic poisoning.

The Value of Doors.

When a man is cross there isn't anything in the world more aggravating than a house with all the connecting doors down or one that has doors that close noiselessly. A man likes to slam a door. He gets more good out of slamming a door, in his opinion, than any one could get out of religion. It is his protest against everything in the world that is wrong, and it means that he isn't much older than the child that beats its head on the floor.—Atchison Globe.

Hard on Him.

"Hello, Ned, old boy! Writing home for money?"

"No."

"What are you making so much fuss over? You've been fuming over that letter for two hours."

"I'm trying to write home without asking for money."

The Usual Quantity.

Train Passenger (to porter, who is wielding whisk)—Much dust on me, porter? Porter—'Bout 50 cents' wuth, sah.—Boston Transcript.

Nature knows no pause in progress and attaches her curse on all inaction.—Goethe.

Open Saturdays till 10 p. m.; closed other business days at 6 p. m.

Telephone 5500—Market—Five Five Hundred.

L. S. Plaut & Co.

"BEE HIVE." New Jersey's Shopping Centre. NEWARK.

$1.50 NEW WHITE LINON WAISTS

A smart tailored waist is always desirable. Here is an elegant model in a fine quality of linon; front has six tucks from shoulder to bust, while center has five panels of dainty embroidery and eight tucks, plain back, shirt sleeve, laundered cuffs and collar, fit perfectly, seams felled; all sizes from 34 to 44, special.....$1.00

THOMPSON'S $1.00 GLOVE FITTING CORSETS

New Fall model, made of good quality double side steels, non-rustable boning, top neatly lace trimmed, two sets hose supporters. Sizes 18 to 26. Good $1.00 value.....69c

BOY'S $6.50 DOUBLE SERVICE SUITS

With an extra pair of knickers; these suits are famed for their strong wearing qualities, the extra knicker doubling the life of the suit; handsome new fall shades of gray, brown and olive mixtures; double breasted coats; cut extremely full, belt loops, all seams taped; sizes 7 to 18 years; a $6.50 value, special.....$5.50

LITTLE TOTS' SWEATERS

These pretty coat sweaters are really a necessity and are worth more than we ask; very pretty model in fancy stitch, shawl collar and double breasted, eight pearl buttons, semi back, two pockets with tournover laps, good shape sleeve, close knit, turn back cuffs, in white, gray and red; sizes 24 to 26; splendid value at.....$1.50

NEW READY TO WEAR HATS

Stylish mushroom shape hats for women for early autumn wear, made of fine quality velveteen and silks, trimmed at side with loops of some silk materials, made in black, navy and brown; practical, serviceable hats at an unusual low price.....$1.85

UNTRIMMED HATS FOR WOMEN AND MISSES

The new shapes are ready and now on sale, small, medium and large shapes, black and colors of the bright finish, variety so well known for style and durability, absolutely correct; very choice..$1.98

GIRL'S SCHOOL WASH DRESSES

Splendid lot, heavy percales and galateas, all perfectly washable and made up in choicest Autumn patterns; stripes and checks, fastening side effects or in back; sizes up to 14, such as value $1.50, special.....98c

GIRLS' FALL WEIGHT COATS

A serge, shepherd checks, broadcloths, mixtures and serges, sizes 3 to 14 years, tots' sizes 2 to 6, are both plain and trimmed; the larger sizes are principally plain tailored, double or single breasted, silk collars.

Regular $5.00 to $7.00 girls' coats.....$3.98
Regular $7.50 to $10.00 girls' coats.....$5.00
Regular $10.00 to $12.50 girls' coats.....$7.50

707 TO 721 BROAD ST. NEWARK.

ALL MAIL ORDERS PROMPTLY FILLED.

All Plainfield-Elizabeth Trolley Cars pass our door. Wagon delivery to Plainfield and vicinity daily. No Branch Stores.

The Plainfield Fur Store

which was here last year is now occupying the same place,

178 EAST FRONT STREET

The fur stock which is made in our factory through the summer will be the largest and most up-to-date display ever shown in Plainfield. Thousands of our former customers will testify to the quality of our goods.

Remodelling and alterations a specialty. Watch for our opening September 1st.

The Plainfield Fur Store,
178 East Front Street.

CHARLES KURTZMAN, Proprietor.

REDUCTION SALE

Beds, Bedding, Trunks, Suit Cases.
Porch Rockers, Lawn Settees.
Refrigerators, Hammocks, Screen Doors.
Window Screens, Porch Screens, in fact

ALL SUMMER GOODS

must be sold regardless of cost to make room for the new line of Fall Furniture. No stock carried over from one season to another.

L. B. VAN CAMP

Tel. 868-J Front and Somerset Streets

BrandieS

FOR PRESERVING.

Frank Linke's Family Liquor Store

Tel. 157. 227 West Front St.

Putnam & De Graw

MEN'S, WOMEN'S AND CHILDREN'S HOSIERY.

"Lion" Shirts, good assortment, at - $1.00
"Royal" Tooth and Talcum Powder - 10c
Auto Veils, special - - - 50c

TRY A PRESS WANT AD.

Close at 6 p. m., Friday; open all day and evening Saturday.

BAMBERGER'S

THE ALWAYS BUSY STORE

MARKET, HALSEY & BANK STS.

Great Custom Tailoring Offer

We will make to your measure sack suits; Prince Albert coats and vests; fall and winter weight overcoats and raincoats for $13.80. This is our regular half-yearly sale and every man who appreciates custom-made clothes should aim to take advantage of it.

A year ago last Spring we held a sale of custom-made clothes. This sale was so successful and our customers were so well pleased that we determined to make a regular half-yearly feature of it. We made arrangements with a large and well-known custom designer to do our cutting and we also made arrangements with the best people that we could gather together to do our tailoring. We sold more suits and coats last fall than we did in the spring, and we sold more last spring than we did the fall previous. This season we have made greater preparations than ever before, and we feel assured that we will do a record business. Think of having a suit or coat made to order—fit and finish guaranteed—for $13.80! Think of being able to choose from scores of different patterns—not from samples, mind you, but from the full piece! Think of the comfort and satisfaction you will get out of a suit cut according to your own measurements and properly made. Those who have been used to paying higher prices for made-to-measure clothes will appreciate this sale. Blue and black unfinished worsteds, thibets and serges; also fancy worsteds, cassimeres and tweedes in all the new fall colorings and patterns. Overcoatings of plain black and oxford and many handsome mixtures. Better goods and a broader variety of patterns than last season. This offer ends next Thursday

$13.80

L. BAMBERGER & CO.

NEWARK, N.J.

STRAUS'S

RELIABLE MERCHANDISE AT LOWEST PRICES

685-687 BROAD ST., 21 W. PARK ST. NEWARK, N.J.

Fall Tailored Suits

For Women and Misses

12.98

The kind you will have to pay $14.98 for later on.
Of broadcloth, in black, navy, green and catawba.
They are satin lined and have inlaid satin revers.
All sizes from 14 to 40.

Girl's Garments

Girls' Fall Coats—Light weight cheviot and worsteds, single and double breasted styles; three-quarter length garments, suitable for school wear; sizes 6 to 14 years; values $3.98 to $5.98.....$2.98

Wash Dresses—Pretty plaids, made in coat style, solid colors—blue, tan and pink; hand embroidered front; Dutch neck effect; splendid value; sizes 6 to 14; special.....$1.49

Girls' School Dresses—Percales, ginghams and chambrays, solid colors, neat stripes and figures. Good dependable, washable materials. Made in new high neck styles, suitable for fall wear; would be good value at $1.50; sizes 6 to 14 years; special price.....98c

Boys' Double-breasted Suits—Style, fit and quality are the attractive features of these substantial school suits. The fabrics are cassimeres and cheviots, in nobby patterns, light, medium and dark effects, in shades of gray, brown and blue. The coats have derby or military backs, cuffed sleeves and broad, stylish lapels; the knickers are sewed extra strong; sizes 6 to 16 years; value $2.98, special.....$1.98

Boys' Pants—Suitable for dress or school wear, knicker and bloomer styles, made of excellent quality cassimeres, cheviots and worsteds. They have reinforced waist bands, suspender buttons, side and hip pockets, taped seams and cut full; sizes 3 to 16 years; value 75c, special.....59c

Boys' Caps—In golf and Eton styles, made of good wearing materials, in the new fall shades of olive, brown and gray mixtures, also blue serge; every cap is cut full, lined with serge or satin and carefully finished; all sizes; value 39c; special price.....25c

Boys' Blouses—The regular 25c kind, in Russia and collar attached styles, striped and plain effects, light and dark colors; all are sewed extra strong; sizes 3 to 15 years; special.....21c

The David Straus Co.

683-687 Broad St. 21 W. Park St.

A WOMAN'S LOGIC.

It Helped Her Out When the Customs Officials Bothered Her.

On one of the recently arriving transatlantic steamers was a young woman whose extreme economy had not permitted any lavish expenditure abroad. But she had repeatedly referred with commendable pride to the material for two silk dresses she had purchased at a bargain which she was bringing home for her mother and sister. Even the suggestion of one sympathetic listener that she would have to pay duty produced merely a temporary restraint.

Finally when the liner approached New York and the custom house officer received the somewhat plain woman at the cabin table her fellow passengers were curious. Being asked the usual questions about dutiable property, she replied stoutly and defiantly that she had the material for two silk dresses.

"Are they for yourself?" the inspector wanted to know.

"No, they are not," she declared. "I am bringing them home for presents."

"Then since they are not for your own use I shall be compelled to charge you duty," and he figured out for her the required amount.

Taking the pencil from his hand, she figured for a moment and then said: "Well, I declare! That has made those dresses cost me so much that I simply can't afford to give them away now. I'm just going to keep them for myself; that's what I'll do!"—New York Tribune.

LET THE YAWN COME.

A Good One Is a Splendid Thing For the Whole Body.

A good, wide, open mouthed yawn is a splendid thing for the whole body. A yawn is nature's demand for rest. Some people think they only yawn because they are sleepy, but this is not so. You yawn because you are tired. You may be sleepy also, but that is not the real cause of your yawning. You are sleepy because you are tired, and you yawn because you are tired.

Whenever you feel like yawning just yawn. Don't try to suppress it because you think it is impolite to yawn. Put your hand over your mouth if you want to, but let the yawn come. And if you are where you can stretch at the same time that you yawn just stretch and yawn. This is nature's way of stretching and relaxing the muscles.

Don't be afraid to open your mouth wide and yawn and stretch whenever you feel like it. Indeed, if you are very tired, but do not feel like yawning, there is nothing that will rest you so quickly as to sit on a straight back chair and, lifting your feet from the floor, push them out in front of you as far as possible, stretch the arms, put the head back, open the mouth wide and make yourself yawn.

Those tense nerves will relax, the contracted muscles will stretch and the whole body will be rested. Do this two or three times when you are tired and see what it will do for you.

First English Horse Races.

Chester possesses plausible claims to be the birthplace of the British turf. It was one William Lester, who about 1600, "being mayor of Chester, did cause three silver bells to be made of good value to be run for upon the Roode Dee." This seems the earliest definite establishment of a horse race. From the nature of the prize was derived the proverb "To bear the bell," though the bells in this case existed long before the "ring." Our ancestors being more easily satisfied in the matter of amusement than their degenerate descendants, there was apparently only one contest. The "Chester cup," which has been substituted for the "best bell," is now worth £2,500, to say nothing of Cheshire cheeses for the three placed horses.—Westminster Gazette.

Had a Mere Trifle.

A doctor calling on a patient who had been very ill, but was now convalescent, said to the latter's wife:

"You must be careful in regard to his diet for a few days."

"Yes, I know that," was the reply. "He has just had his dinner, and I didn't give him anything but a cup of coffee and two or three warm biscuits and a piece of pie and a couple of doughnuts and one slice of bread with gooseberry preserves on it. I have just been telling him he couldn't have anything very substantial right away until his stummick was stiddier."—New York Tribune.

Pretty Much Alone.

In a rather rabid discussion in parliament a member of doubtful ability and power twitted Disraeli for having deserted his camp.

"I did not know that the honorable gentleman had a camp," Disraeli replied in a tone of mock surprise. "I have always looked upon him as the solitary sentinel of a deserted fortress."

No Chance For Leniency.

"Can't you be merciful and love me a little?" he pleaded as they sat in their steamer chairs.

"I can't show you any mercy at all," she whispered. "This isn't the quarter-deck."—St. Louis Star.

The Skeptic.

"Pa, what does 'skeptical' mean?"

"Well—er—did you ever see a man taking in the washing for fear of rain in spite of the weather prediction 'fair?'"—Buffalo Express.

Ought to Cheer Him.

Figg—What's the matter, old man? You're looking wretched. Fogg—I'm not myself at all today. Figg—Oh, come; that's nothing to feel wretched about.—Exchange.

ANNIVERSARY SALE

MORE BARGAINS! MORE SOUVENIRS! MORE MUSIC!

JOIN THE MERRY THRONGS AT OUR BIG BIRTHDAY PARTY

9c Sheet Music Sale 9c

ALL RECORDS SHOULD BE BROKEN TOMORROW

Saturday all day we will have on sale a great collection of the biggest hits and best sellers in the latest vocal and instrumental music at an extraordinary price—a price so low that it will bring many thousands to our great Anniversary Celebration.

Select any piece in the big list below and pay us only 9c.

We would like you to come to the store, but if you can't come you can order this music by mail, enclosing 2c extra to pay postage.

Silver Bell—Vocal and Instrumental
Cutey, Who Tied Your Tie?
Sugar Moon
Honey, I Will Long for You
Becky, Do the Bombashay
You Are the Ideal of My Dreams
Moon Time in June Time
Meet Me Tonight in Dreamland
The Man in the Silvery Moon
The Grizzly Bear
By the Moss Covered Well, Dear Estelle
The 'Phone Bell Rang
Put on Your Old Gray Bonnet
Phoebe Jane
I Won't Be Back Till August

Choice of Any 9c

Sweet Italian Love
Sunday Night
That Italian Rag
All That I Ask is Love
Garden of Roses
When the Daisies Bloom
Summer Time is the Time for Me
Santa Fe
Cupid's I. O. U.
Take a Chance With Me
Honolulu Rag
I'm Afraid of You
Where the River Shannon Flows
Tony Martell
If This Rose Told You All it Knows
Under the Yum-Yum Tree
By the Light of the Silvery Moon
If I Had the World to Give You
The Sea Shell
Song of Long Ago
What is the World Without You
Chanticleer—Rag
Icicles—Rag
What's the Matter with Father
I Am Longing for Tomorrow
That Loving Melody Rubinstein Wrote
All Aboard for Monkey Town
I'm Going to Tell on You
I Met My Love Mid the Roses
Somebody Else
Ogalalla
Curly Head
Mesmerizing Mendelssohn Tune
Shame Upon You, Nancy Lucy Anna Lou
Moving Day in Jungletown
Call Me Up Some Rainy Afternoon
Moonlight, the Rose and You
Play that Barbershop Chord
Band, Band, Band
Goodby, Betty Brown
I'll Make a Ring Around Rosie
That Spoony Dance
Polaire Waltzes
Motor King—Two-step
Lily of the Nile—Waltzes
Moon Bird—Intermezzo, two-step
Chung Lo—Two-step
Funny Bones—Rag

Operatic Selections 15c

Every Little Movement—Madame Sherry
Pretty Little Girl Inside—Up and Down Broadway
Come Down to Earth, My Dearie
For You, Bright Eyes—Bright Eyes
Because You're You—Red Mill
Who Are You with Tonight Girlies
Ring Me Up in the Morning—Girlies
My Hero—Chocolate Soldier
Calcium Moon—Summer Widowers
Come Along, My Mandy—Jolly Bachelors

Remick's Star Dance Folio No. 10 - 25c

50 OF THE GREATEST SONG SUCCESSES, ONLY

This is a collection of popular songs arranged for dancing, by the famous composer, J. E. Lampe. In it are the compositions of the most celebrated music writers in America. All the latest and most popular two-steps, waltzes, barn dances, marches, gavottes and three-steps in a book of 83 pages; full size type, heavy paper, strongly bound, are presented in this Remick's Star Dance Folio No. 10. The publisher's price is 75c. We place them on sale tomorrow for an Anniversary feature at only.....25c

If ordered by mail send 7c extra.

Put on Your Old Gray Bonnet
Mandy, How Do You Do?
Guiding Star
By the Light of the Silvery Moon
Garden of Roses
Mary, You're a Big Girl Now
Honey on Our Honeymoon
There's a Big Cry Baby in the Moon
Moving Day in Jungletown
Can't You See?
I'm in Love With One of the Stars
Love Will Make or Break a Man
Lady Love
Toodles
I've Lost My Gal
I'll Do the Same for You
Franco-American Rag
Sing Kate, Sing
Santa Fe
I'm Afraid of You
Have a Drink to Yankeeland
The Hat My Father Wore Upon St. Patrick's Day
Her Name is Mary Donahue
When the Daisies Bloom
That Loving Two-step Man
That Spoony Dance
Forget Me Not
The Baltimore Bombashay
When I Fell in Love With You
Lovelight
I'll Make a Ring Around Rosie
I'm on My Way to Reno
Arn't You Coming Out Tonight?
Lonesome Land
Heinz
Daisy Time
I Wonder if It's True
Mister Pat O'Hare
Alexander
Memories
Wishing
Sunbeam
Moontime
The Moonlight, the Rose and You
If I Had the World to Give You
Remick's Hits
Shoes and Socks Shock Susan
What's the Matter With Father?

JEWELRY—SOLID GOLD AND PLATED

Nickel Watch Fobs—complete with charms, many designs to choose from, easily worth 75c, for.....50c

Belt Buckles and Pins in rose and roman finish, in many pretty shapes and designs, excellent values at.....25c

Brooches, Veil Pins, Hat Pins, Links, Cuff Buttons, Collar Pins, etc.—many beautiful novelties, some imported and some pretty white stone effects; none in lot worth less than 75c, many $1; to be sold Saturday only at.....19c

Men's and Boys' Gold Filled Watch Chains in roman and bright finish, many styles to choose from, at special value.....$1.00

Misses' and Boys' Solid Gold Signet Rings—Roman and bright finish in many pretty and effective designs; spec. value..$1.00

Solid Gold Cuff Pins—all in the newest patterns; some plain, others engraved in pretty scroll effects, in roman or bright finish.$1.00

EYEGLASSES $1.00

Glasses worth $2, chain worth 25c; case worth 10c; a total value at our regular price of $2.35, will be the offer tomorrow as an extraordinary Anniversary feature at only.....$1.00

We will not be able to duplicate this offer. The glasses are the best made; the frames 1-10 gold filled, warranted not to discolor or corrode; first quality periscopic lenses; gold plated chain with hook or hair-pin; nice leather case.

UMBRELLAS, 79c

600 Umbrellas; coverings of American Piece-Dyed Fabrics, mounted on 8-rib Paragon frames; handles of natural wood; some in mission style; cases and tassels; 26-in. size for women; 28-in. size for men; would be cheap at $1.00 and $1.25; take any one you like tomorrow at.....79c

GET AN ANNIVERSARY $5 BLANKET FOR $3.48

These are beautifully bound with taffeta silk; or soft white wool; full size for double beds; you may have choice of pink or blue edge and border; tho intended to sell at $5, they are being featured at.....$3.48

Splendid $2 Blankets—French gray or white, with borders of pink or blue; wool nap; will last for years; large sizes; should sell at $2.50; if you will honor our Anniversary by coming to the store, we will let you have one at.....$1.25

No mail or phone orders for these blankets at $1.25.

Babies are remembered with these **White Crib Double Blankets,** the price of which, the pair, will be.....29c

FOR SCHOOL GIRLS

Children's Dresses; made of White Lawn and nainsook; Russian, French and Mother Hubbard effects; trimmed with cluster tucking, face and embroidery insertion; neck and sleeves finished with plain tucked bands; sizes 6 months to 5 years.....49c

Children's Dresses; made of White Lawn, Madras, Poplin and Linene; Russian, French and Princess effects, with gathered and plaited skirts; trimmed with tucking, embroidery insertions, banding; neck and sleeves finished with bands of tucking and embroidery insertion; sizes 2 to 5 years; special at.....$1.39

Children's School Aprons; made of Lawn, in Mother Hubbard and Bretelle effects; trimmed with embroidery and finished with plain and hemstitched ruffle; sizes 2 to 12 years, spec. at....25c

Children's School Aprons; made of Lawn, in Mother Hubbard, Gretchen and Bretelle effects; prettily trimmed with tucking embroidery insertions; finished with hemstitched ruffle; sizes 2 to 12 years; special.....49c

Children's Guimpes; made of Lawn; yoke and suspender style, trimmed with cluster tucking and embroidery insertion; finished with hemstitched ruffle neck and sleeves; sizes 2 to 14 years; Anniversary Sale.....25c

Children's Guimpes; made of Lawn and Madras; yoke and suspender style; trimmed with cluster tucking, lace and embroidery insertions; neck and sleeves finished with hemstitched ruffle; sizes 2 to 14 years; special.....49c

CHRISTY AND FISHER PICTURES

Everybody knows the Christy and Fisher Pictures and love them. There are few homes that do not contain one or more of the works of these celebrated artists. We take pleasure, therefore, in offering an unusually large variety of Christy and Fisher Pictures, including new ones such as Fudge Party, Study Hours, Lady of the Lake or American Girl in Foreign Countries, the value of which is $1.49, which we specialize at 95c, in the Anniversary Sale at only 75c.

$1 25 SATIN MESSALINE 89c

1,000 yards of this beautiful, lustrous silk fabric, firmly woven; fine for dress wear; in such colors as golden brown, leaf brown, myrtle green, hunters' green, olive green, reseda, aeroplane, light blue, Copenhagen, sapphire, egg plant and esmoke, goods that are fully a yard wide; our regular $1.25 quality, will be placed in the Anniversary Sale, beginning tomorrow, at only.....89c

DINNER SETS

Chas. Field Haviland Dinner Sets of 101 pieces, beautifully decorated, including 18-inch turkey plater; sets that regularly sold at $27.50; to go in the Anniversary at.....$19.98

Austrian China Dinner Sets of 100 pieces, including large soup tureen and meat platters; regularly $17.98; Anniversary Sale price.....$9.98

Porcelain Dinner Sets of 100 pieces, including soup tureen; nicely decorated, regularly $14.98; a big birthday bargain at only.....$7.50

100 pieces, large size, including **Sugar Bowl** and **Cream Pitcher;** decorated in natural flower design and gold oak leaf; regularly $8.98; special at.....$5.49

NEW SUITS AND DRESSES

Fine Serge Dresses for small, medium and extra sized women; black, navy, green and tan; with deep square collar; front and back full braided in the newest designs; fine lace yoke and collar; three-quarter sleeves with deep lace cuffs to match; smart skirt model, braided to match bodice; these are dresses intended to retail at $18; we have specialy priced them for the Anniversary Sale at.$10.85

New Tailored Suits, just placed on sale, for small women, misses and extra sized women; made of Diagonal or Birdseye Cheviot, Mannish Mixtures, Fancy Stripe and Novelty Cheviots; strictly tailored or full braid trimmed; self-colored messaline or satin lined; new gored skirts; fashion's most favored shades to choose from; specially priced as follows for the Anniversary—

$27.75 $16.75 $12.25 $9.98

Dresses of Fine Chiffon Taffeta or Messaline; best shades and sizes; embroidered or deep plaited bodice; pretty lace yokes; plaited skirts; special priced for the Anniversary.....$10.75 and $13.75

Skirts—Panama, Voile, Taffeta and Broadcloth $1.98 & $16.98
Lingerie, Linen and Linene Dresses greatly reduced.

ELECTRIC LAMPS—BIG CUTS

Every kind of electric lamp in the stock has been special priced for this Anniversary Sale—some as little as $2.25, others up to as high as $50 and in many cases prices have been **cut in two,** making this one of the most important lamp sales we have held. The stands are in various finishes with one, two, three and four lights; chain sockets; 6 feet of cord and plug with each lamp; shades in various sizes and styles—art glas, leaded, decorated and many of cut glass.

A special feature of the Anniversary Sale will be a goodly assortment of one-light **Electric Lights** in various finishes and designs, all fitted, complete with six feet of cord, and shade of mushroom design, in various pretty etchings, cutting and decorations, **values running to $15;** we offer you choice of any in the lot, complete, at only.....$5.00

BIRD AND CAGE

Some wag has said of this store: "Once a Bird Store—now a bird of a Store." Yes! this has been fifty-two years a bird store, and it is only fitting that we should have a sale of birds in celebration of the Anniversary, so we have planned this one:

Fine Male Singing Canary Birds, fresh from the Hartz Mountains, bred this year—one of the nicest collections we have ever had, and we are going to give you your choice of them at only.....$1.98

CAGE FREE

To every purchaser of one of these birds we will give, **free of charge, one Solid Brass Cage** with seed cups and a package of seed.

5,000 BOXES FINE ORGANDIE WRITING PAPER

Largely white, a variety of fashionable shapes, with envelopes to match; a vareity of beautiful boxes to choose frome, the product of the best makers; regular 50c, half price.....25c

PACKAGES OF PAPER

80 to 100 Sheets of Paper, 50 Envelopes to match.....25c

Such packages of paper as these wieh fifty envelopes to match would cost in the ordinary way at least $1.00. We will offer you your choice of the nicest sorts of writing papers in white, cream and the delicate tints that are now so much used. These we have made up in packages in standard correspondence size, packed in quantity according to weight and quality; some linen finish, some moire finish, some in delicate plaids. The number of sheets in the package varies with the weight.

REFRIGERATORS

Governor All Metal Lined Refrigerators—One of the best known ice boxes on the market and one of the most used; strong galvanized iron ice rack; all parts removable for cleaning; self-closing provision chamber doors; body of hardwood in golden oak finish.

Regularly $21.15; Special.....$16.92
Regularly $24.60; Special.....$19.68
Regularly $28.60; Special.....$22.88

LOOKS IMMACULATE; PRESSES OWN GOWNS.

A young woman on a limited income, who rarely wears anything but white in summer, yet always looks immaculate, says the secret of her daintiness is knowing how to press her own clothes.

"Of course, I could not wear white constantly, nor even linen suits, if I could not keep them in condition myself," she remarked to a friend who expostulated on extravagance.

"I have trained myself to rapid pressing so it takes but a few minutes to freshen up a gown. Thus I rarely wear anything more than once without pressing out the wrinkles."

"Often it is enough just to dampen the piece slightly. Sometimes just running a hot iron over the wrinkles answers. It does not take five minutes.

"When a gown is really mussed, I use a little starch water for sprinkling. It is applied with a soft rag to a small surface of the gown at a time and quickly ironed. This will make a dress as fresh and crisp as if just laundered."

"Doesn't it stick? No, for I use hot water in mixing, which reduces the possibility of sticking greatly. By the way, any cold starch will stick less if mixed with hot water."

HOUSEHOLD CONVENIENCES.

A place for everything and everything in its place describes the domain of a good housekeeper. As much attention should be given the kitchen as any other part of the house. A busy housewife spends a large amount of her time in that room, and she should strive to render it a pleasant and not a dread to enter it.

A great convenience in a kitchen is a large, roomy wall pocket, a large pocket at the top and two smaller ones at the bottom for dusters, towels, strings and cut rags for cuts or wounds; another bag on the closed door saves many steps on wash day to find dirty towels. Always have a match safe and a scraper, as it saves disfigurement of the walls.

Have tin or glass (airtight) boxes for tea, coffee and spices, as it preserves the flavors.

A large oilcloth apron saves one's clothes on a wash day or in scrubbing.

And the best servants in the kitchen are ammonia, borax and washing soda.

Lyonnaise Potatoes.

Two cups of cold potatoes, one-half teaspoon salt, one teaspoon chopped onions, two tablespoons butter or beef drippings, two tablespoons chopped parsley. Cut the potatoes in slices and season with salt and perper. Melt the butter in the frying pan and fry the onions in it until it is brown; then put the chopped potato in it and cook until it has taken up all the fat. Put on a platter, garnish with parsley and serve.

Mr. and Mrs. John S. Johnston, of Westervelt avenue, who have been sojourning at Camden, Maine, have returned home.

DID YOU EVER REALIZE THE DANGER ?

Did you ever realize the danger of keeping your valuables about the office or home?
Yes! Then why not make yourself more comfortable by renting a safe deposit box in our up-to-date vault of fire and burglar proof construction.
Five dollars pays the rent for a whole year.
We have larger boxes if desired.

OUR NEW STORAGE VAULT FOR TRUNKS IS UNSURPASSED.

THE PLAINFIELD TRUST COMPANY
"THE BANK THAT PAYS 4 PER CENT."

Your Opportunity
DON'T LET IT ESCAPE YOU

BIG SATURDAY
Special Clothing Sale

Only 1 more day of this stupendous and remarkable 15 Day Clothing Sale of Men's Finest Suits and Overcoats of this Tremendous Clothing Sacrifice. The Public are snapping up our great surplus stock rapidly. Remember this

GREAT CLOTHING SALE
Only 1 Day More

We advise you to take advantage of this Sale while you may and secure the greatest Suit, Overcoat, Hats, Caps and Furnishings of Men's, Boys' and Children's Bargains it has ever been your privilege to partake of.

Down Go the Prices with a Thundering Crash

Stock going rapidly Down! Down go the Prices Smashed!

Cast Your Eye Over These Startling Prices:

SENSATIONAL BARGAINS IN MEN'S AND BOYS' CLOTHING

Fine Suits of Men's Clothes, all match. $2.69

This suit is positively worth $8.50 or your money refunded any time during this sale.

A fine Suit worth $12.50, or your money refunded at any time during this sale. $4.77

Men's Suits in high grade dark Silks, mixed Chevoits splendidly tailored, reg. $12, doomed price only. $6.88

Pure Silk Worsted Suits, hundreds of them included, and money back for garments returned, reg. $15, doomed. $7.95

Handsome Black Thibet and Unfinished Worsted Suits; also Richfield Brown and Brown Stripe, suits that sell everywhere at $16.50, doomed at $8.89

Worsted or Silk Mixed Tweed Suits, perfectly tailored, it seems a pity to sell them so low, but necessity knows no mercy reg. price $18.50, doomed at. $9.89

Black Suits for dress wear, and those fashionaleb diagonal gray effects with long lapel, finest hand tailoring throughout; you might go to every store in New Jersey trying in vain to duplicate them under $20 to $25, doomed at. $12.88

Cravenette Coats, worth $15, doomed price. $5.98

Cravenette Coats, worth $20, sale price. $9.90

67 Trunks and Suit Cases at less than the cost of manufacturing them.

OVERCOATS

Overcoats that are the peer of any that you will see elsewhere at $10.00, in English Ulster Cloth, Melton, Beavers, Domestic Kerseys in Blue-Black, some Italian lined, others with heavy serge, good sleeve lining, plain or fancy lapped seams, marvel of goodness at. . . . $3.88

Men's Fine Overcoats, in English Ulster Cloth; also Kerseys, Meltons and Beaver, in Black, Blue and Brown; some Italian lined, worsted silk sleeve lining, lapped seams. This coat is positively worth $12.00 or your money back. $4.77

Men's Overcoats in English Covert Cloth, Vicunas and Irish Frieze (stamped), worth $15.00 and the peer of any coat offered at that. $5.88

Overcoats of imported Carr's XXX Melton and Royal Standard Kerseys, positively and actually worth $19.00 in any store in the U. S. Doomed price. $7.96

Another high grade Coat in the new effects, 52 inches long, some satin lined in different shades; some silk and equal to custom-made and worth $25 or your money back for the asking.. $9.55

Our Big Sale

Of the best clothing suits, overcoats made in America will be sold at a tremendous sacrifice.

J. Weinberger & Co.

202 W. Front Street

Read ever line; never again will such prices be quoted on Suits, Overcoats, furnishings for men, boys and children; all being sold at a fraction of their real value. An opportunity like this comes once in a life time. Take advantage and buy an outfit in clothing and furnishings for the next five years.

Come at once, save this paper. Read every line. Everything sold as advertised. Be here.

Big Saturday Special Clothing Day.

SPECIAL ANNOUNCEMENT BIG SATURDAY SPECIAL

Day for men's, boys' and children's clothing. Every suit and overcoat for men, boys and children must be sold.

J. Weinberger, 202 West Front St., Plainfield, N. J.

Come at once. Benefits accordingly. All profits swept away at sale without a parallel.

Opportunity of a life time. Don't delay; one more day of money saving opportunity of this sale.

ACT QUICK!

Be sure you find the right store.

J. Weinberger & Co., 202 West Front St., Plainfield, N. J.

If you value money act quickly.

Terrific suit and overcoat bargains.

Big Saturday sale lasts one more day.

MEN'S PANTS

Men's and Boys' Pants, worth up to $1.50, now. . . . . $.79

Men's Pants, worth up to $2.50, now. 97c

Men's pure Worsted Pants in gray stripes and plain shades, for dress wear; regular price $3.50, doomed at. $1.48

Men's pure Worsted Trousers, worth $5 and $6, made in the up-to-date styles, of costliest worsteds, fancy stripes and checks, doomed price only.. $2.29

BOYS' & CHILDREN'S CLOTHING

Knee Pants, worth 39c. 19c

Nobby suits in fine materials, worth $2, now. $1.39

Children's Suits, worth $3, now.. $1.14

Boy's Overcoats, worth up to $5.50, now. $1.78

Boys' Suits for Winter and Spring, $3 to $4. . . . . $1.98

HAT DEPARTMENT

Hats, soft and stiff worth $2.00, sale price. 79c

Big line of Soft Hats, worth up to $3.50, doomed sale price. $1.39

Men's Soft and Stiff Hats, worth $2.00 doomed sale price. 97c

Boys' Hats, worth $1.00, doomed sale price. 39c

FURNISHING GOODS

100 dozen Men's Negligee Shirts, worth 75c, our price. 39c

Negligee Shirts, worth $1 and $1.50, our price. 79c

Men's Underwear, worth 50c, our price, only. 37c

Men's Fine Cotton Hose, worth 10c, our price. 3c

Men's 10c Handkerchiefs, hemstitched, fancy border, at. 3c

Best Work Shirts on earth, worth 75c, our price. 37c

10c Canvas Gloves, sale price. 7c

$1.25 Kid Gloves, sale price. 89c

$1.50 and $2.00 Kid Gloves, sale price. $1.19

Men's 25c Ties, in all shapes and styles, sale price. 18c

Men's 50c Ties at. 37c

Men's 15c Hose, Black or Tan, sale price. 7c

Men's 25c Hose, fancy, sale price. . . . 9c

Men's 35c Balbriggan Shirts or Drawers, sale price. 17c

Men's 50c and 75c Balbriggan Shirts or Drawers, sale price. 37c

Men's 50c Suspenders, sale price. . . 19c

Men's 10c Red or Blue Handkerchiefs, sale price. 3c

Arrow Brand Collars in the newest shapes and styles, per dozen. $1.25

Men's 50c Caps, while they last. . . . 29c

Men's Straw Hats, regular $1.00 up to $2.50, doomed. 49c

J. WEINBERGER & CO. 202 W. FRONT ST. PLAINFIELD, N. J.

THE PLAINFIELD

A HAT IN EVERY WAY WORTHY THE NAME

THE MEN'S SHOP

MADE IN EVERY ACCEPTED SHAPE

$2.00

214 PARK AVE.

Ways of the Alligator.

Late one afternoon, when the lagoon was aglow with the wonderful copper hues of a Papuan sunset, some one pointed out to me a long dark streak moving swiftly across the water 200 or 300 yards away, and in the streak just the slightest speck of black. It was an alligator at last!

"Now you see why you can't go swimming in the lagoon," I was told. "They are worse than sharks. They don't show themselves and give you a chance. They just come down underneath you and pull you down, and that's all you or any one else knows about it. They don't eat you at once, only hold you under the water until you are drowned or half pulled to pieces and then store you away somewhere under a bank or in a hole till you are 'high' enough to be savory—just as you would do with a pheasant, you know. He's a knowing beggar, the alligator. The shark isn't in it with him for brains and savvy."—Wide World Magazine.

The Spider.

Of all the solitary insects I have ever seen the spider is the most sagacious, and its actions to one who has attentively considered them seem almost to excel belief. The spider is formed by nature for a state of war, not only upon other insects, but upon its fellows. For this state nature seems to have formed it with singular perfection. Its head and breast are covered with a strong natural coat of mail, which is impenetrable to the attacks of every other insect, and its lower parts are enveloped in a soft, pliant skin which eludes the sting even of a wasp. Its legs are terminated by strong claws not unlike those of a lobster, and their vast length, like spears, serves to keep every assailant at a safe distance. Not worse furnished for observation than for attack or defense, it has several eyes, large and transparent, covered with a horny substance, which, however, does not impede its vision.—Scotsman.

Not What They Seemed.

A marquis who was in residence for a few days at a Parisian hotel discovered that her pearl necklace, worth $15,000, had disappeared from her room. Suspicion fell on a messenger boy, who admitted his guilt, but declared that the necklace had been taken from him by his mother. The mother corroborated her son's statement, expressing astonishment that so much trouble should be made about "a trashy little trinket," which, she explained, looked so cheap and tawdry that she had given it to her daughter-in-law. This young woman, in her teens, displayed an equal contempt for the "bits of things." She told the police that she had given the necklace to her little girl to wear, but she had removed about half the beads. All the missing pearls were found in a box among buttons and hooks and eyes.

A Gleam of Hope.

They were evidently from the country and had wandered into the first place of amusement they found. A performance of "Richard III." was in progress, and after buying tickets they went squeaking down the aisle, led by the usher, to seats well toward the front.

They watched the stage at first with hope of some excitement, but with steadily decreasing interest. At last the young woman touched the young man.

"Let's go out, Jim," she said. "It's more interesting out in the street."

"Let's hold on a minute longer," returned her escort. "It cost considerable to get in, and, besides, that clown has just called for a boss. I shouldn't wonder if the show's really going to begin now, Emma."—Youth's Companion.

When Cricket Was a Crime.

Under a statute of Edward IV. England's great national pastime, cricket, was declared a crime, owing to the game having become so popular that it interfered with archery, the then sport of kings. The law was rigorously enforced, and every person convicted of playing the game was fined £10 and sent to prison besides. It was not until the formation of the famous Hambledon Cricket club in 1749 that the statute was repealed.—Dundee Advertiser.

The Retort Direct.

"See here," cried the artist who had come to complain about the materials he had bought, "I can't imagine anything worse than your paints."

"That's strange," replied the dealer. "Don't you ever use your imagination on your painting?"—Catholic Standard and Times.

Followed the Leader.

Master—Who can tell me what useful article we get from the whale? Johnnie—Whalebone. Master—Right. Now, what little boy or girl knows what we get from the seal? Tommy—Sealing wax.—London Scraps.

Cautious.

"What's a' yer hurry, Sandy? It's no 10 o'clock yet."

"Well, ye see, Ah've changed ma lodgin's, an Ah'm no vera weel acquaint' wi' th' new staircase."—London Bystander.

Prostrated.

"Poor thing! Did she take her husband's death much to heart?"

"Why, she's prostrated with grief! She can't see a soul except the dressmaker."

Improving.

We think the world is growing better. There seems to be an increasing determination to make the other fellow do what is right.—Puck.

PERSONAL.

Mr. and Mrs. W. Judson Kepler, of Somerset street, have returned from a trip to Bucks county, Pa.

Mr. and Mrs. S. Frederick Smith, of Arlington avenue, have returned from Manasquan, where they have been spending their vacation.

Mrs. Amos Gray and daughters, the Misses Maizie and Katheryn Gray, of East Second street, are sojourning at Ocean Grove for a couple of weeks.

Mrs. Gustave Gesswein and daughters, the Misses Laura and Rose Gesswein, of The Bristol, have returned from a pleasant trip to Toronto, Can.

Miss May Vincent Whitney, of First place, has returned from her vacation trip in Nova Scotia, and she will re-open her studio in the Babcock building for the teaching of pianoforte on Monday, September 26.

Miss Anna A. Martin, of 663 East Sixth street, has returned home after a two months' trip through the west. On the return trip Miss Martin visited Niagara Falls, the Thousand Islands and Chautauqua. The young woman accomplished the entire journey alone and met with no mishaps. She will graduate from the High School next year.

ANOTHER VOTING MACHINE OUSTED.

Cranford, Sept. 9.—The only voting machine in the second district of this township was knocked out yesterday at a special election by a vote of 133 against and 19 for. There is a total of 450 voters in the district. This is about the last of the voting machines in this section. Westfield has already ousted the machines, as has Plainfield and Garwood.

There is still a machine in Roselle. A special election will be held in that place to determine if it shall be retained or rejected. The date for the election has not yet been fixed.

In Elizabeth there is only one of the devices in the Eleventh Ward. This machine, it is predicted, will be ousted before the election a year hence.

As far as this place is concerned there has been dissatisfaction with the device since it was installed.

ELIZABETH IMPROVEMENTS.

Board of Trade Takes up Important Subjects.

Elizabeth, Sept. 9.—Increased interest with regard to the cleaning of the Elizabeth River, the tuberculosis hospital and express rates was manifested at the first fall meeting of the Board of Trade last night.

Charles H. K. Halsey, president of the board, spoke on the three subjects and advised the committee to continue agitating the projects. The publicity committee reported progress. Albert A. Snowden, of Rosedale, was elected a member of the board.

The board declared itself in favor of a movement to deepen the channel of the Elizabeth Sound to thirty-five feet. The Deep Waterways Association, of Staten Island, advocated the measure. A committee composed of H. A. Raismes, Charles H. Moore, James MacMasters and William T. Cox was appointed to represent this city at the next meeting of the association.

—Neuman Bros. will offer for tomorrow's trade 200 baskets of fancy white and yellow peaches, finest flavor, and low in price.

PROCTOR'S
VAUDEVILLE THEATRE.
THE BEST REFINED VAUDEVILLE.
SHOW CHANGES MONDAY AND THURSDAY.
TODAY'S PERFORMANCE.
"Saona," impersonator of great n:" Lionel Swift & Co., sketch. "Ambition;" Burns & Clifton, refined Singing and Dancing; Moyer & Co., Novelty Magicians.

The Self-Conforming Stetson Hat

easily adjusts itself to the special shape of any head, while retaining the valuable features of these peerless hats—their matchless style and grace; their high quality and great durability.

The Stetson name in every Stetson Hat.
We have the latest Stetson styles in Soft and Derby.

THE MEN'S SHOP
214 PARK AVENUE

Welcome Home Sale!
For Saturday, Sept. 10.

Extra Special—500 Sugar Cured Cal. Hams 12½c

Compound Lard, per lb . . . 10½c

Reg. Smoked Hams, regular price 22c, at 20c

Jersey Boneless Bacon, limited number 19c

Milk Fed Veal

Veal Chops, lb . . . 18c

Veal Cutlet, lb . . . 23c

2,000 lbs. Salt Pork, streak of fat and lean, about 2½ lbs. lb 15c

Very Fancy Broilers, lb . . . 23c

Genuine Spring Lamb

Hindquarters of Lamb, lb . . . 16c

Legs Spring Lamb, lb . . . 18c

Lamb Chops, lb . . . 18c

Forequarters of Lamb, lb . . . 10½c

Beef! Beef! Beef!

Boneless Pot Roast, lb . . . 13½c

Porterhouse Steak on platter, limited number 18c

Sirloin Steak on platter, limited number, lb . . 18c

Salt Mackerel 5c; 6 for . 25c

Roth & Co.

GRAND OPENING
OF THE
PLAINFIELD FUR STORE

Tomorrow, SATURDAY, Sept. 10
178 EAST FRONT STREET.
(Dr. Pittis Office Building)

Our stock, which is made in our own factory from perfectly selected skins, are the largest and best ever before displayed in Plainfield.

Muffs, collars and coats made to order from Lynx, Sable, Mink and Russian Pony skins.

All of our former customers will testify as to the quality of our furs. Our stock is guaranteed.

Notice—You will be able to effect a saving of 35 per cent. by buying your furs now.

Money refunded if not satisfactory. Remodeling and repairing a specialty by experienced workmen.

The Plainfield Fur Store
178 EAST FRONT STREET.
Dr. Pittis Office Building
Chas. Kurtzman, Proprietor

Big Specials at
Applegate's Meat & Produce Market

Hind Quarter Mutton	16c	Sweet Potatoes, pony basket	25c
Legs Mutton	16c	Large Basket Potatoes	50c
Hind Quarters Lamb	18c	Apples, large basket	35c
Legs Lamb	18c	Apples, pony basket	20c
Fore Quarters Lamb	12½c	Peppers, pony basket	15c
Oven Roast	16c	Egg Plant	8c
Rump Roast	18c	Fresh killed Jersey fowl, broilers and roasting Chickens.	
Sweet Potatoes, large basket	50c		

Clifford L. Applegate
163 Somerset St.—'Phone 133-W

R. W. BARNES
217 PARK AVENUE 'PHONE 1519-W
Groceries, Fresh Fruits and Vegetables
Peanut Butter, Queen Olives by the measure, Sweet and Sour Pickles, Fancy Cheeses, Boiled Ham, Smoked Salmon.

Lanier of the Cavalry

Or, A Week's Arrest

By GENERAL CHARLES KING,

Author of "The Colonel's Daughter," "Foes In Ambush," Etc.

Copyright, 1909, by J. B. Lippincott Company

TWO STORM BEATEN SOLDIERS SHOVED THEIR WAY THROUGH LANIER'S BACK GATE.

It was an odd arrangement, somewhat peculiar to frontier stations of the day. The inclosure of Fort Cushing was diamond shaped. The entrance gate was at the eastern apex. The hospital and surgeons' quarters stood on a line with this gate, their front perpendicular to the long axis of the diamond. Their rear elevations, therefore, were not far from officers' row. From the front of Sumter's house, around by way of the main gate to the doctor's door—the first to the left (north) of the post trader's—was quite a walk. From back door to back door, however, it was less than 200 paces. "We are near neighbors," Dr. Larrabee had been saying, "though my wife thinks it a long walk on a windy day. I could reach you day or night almost in a minute."

"Is Mr. Lanier sitting up?" Mrs. Sumter inquired. "I thought Dr. Schuchardt was trying to keep him in bed."

"He won't stay," was the answer.

"Dr. Larrabee," finally said Mrs. Sumter, "Miriam says she believes it was all a mere delusion—a dream. She blames herself bitterly and—begs us to think no more of it—to forgive her, but"—

"But why should I attempt to conceal it? You know, and we have reason to know, she did see some one there in her room who went out like a thief, through the window and away in spite of sentries. Captain Sumter had the snow swept off before reveille. What was the use of advertising it further? Mr. Barker and Mr. Blake saw it, too. They hold it was some garrison sneak thief, looking for jewelry. Yet not so much as a ring, or a pin, was touched—only her desk."

"Did she tell of that?"

"No; Kate was the first to see it. She flew upstairs when she heard the scream, found Miriam a senseless heap on the floor, the desk open on the little table by the window, the contents scattered, the window up and somebody bounding and slipping away in the moonlight. Then she heard the challenge and scuffle outside and thought the guard had him and gave her whole attention to Miriam until Mr. Barker shouted from the lower hall."

"And nothing is missing?"

"Nothing. But Captain Sumter wished to have it all kept quiet until he could confer with the detectives in town."

"Miss Kate has a level head," presently spoke Larrabee. "What does she say?"

"Doctor, that is what troubles me. Kate won't say—anything. It's the first time she ever kept a secret from me." And now tears of genuine distress were welling in Mrs. Sumter's eyes.

It was half after 2, and the wind was shrieking through the open space back of the line when Dr. Larrabee, bending almost double, managed to fight his way homeward. Schuchardt, occupant of the adjoining set to his own, had not yet returned. At Sumter's gate the senior surgeon encountered the corporal of the guard, nearly blind and well nigh exhausted. He was searching for sentry No. 5.

"You will probably find Dr. Schuchardt at Lieutenant Lanier's quarters," shouted Larrabee at the corporal, with kindly intent. "Take No. 5 in there and get thawed out. Tell him I think a nip of whisky advisable under the circumstances."

And thus it happened that two storm beaten soldiers presently shoved their way through Lanier's back gate and banged at the kitchen door. Nobody answering, they presently entered, passed through that deserted apartment, and, hearing voices farther on, the corporal ventured into the dark hallway leading through the little frame house, now fairly quivering in the blast. Here he caught sight of two officers—big, powerful men in fur caps and canvas overcoats just pushing forth through the front door into the fierce blast without. One was Dr. Schuchardt, the other Lieutenant Ennis, joint occupant with Lanier of the tiny premises. As Corporal Cassidy later expressed it, he felt "like I'd lost a bulging pot on an ace full." He couldn't run after and beg them to come back, yet he and his comrades were stiff from cold and almost breathless from exhaustion. Suddenly No. 5's carbine slipped from his frozen glove and fell with a crash on the kitchen floor. The next instant the voice of Lieutenant Lanier was heard.

"Who the devil's that?"

"Corporal Cassidy, sir. The post surgeon told me to bring No. 5 in here and thaw him out."

But by this time Mr. Lanier himself appeared in the hall. "Well, I should say! Come right in here, you two. Pull off your gloves and get out of those caps and things. Man alive"—this to No. 5—"why didn't you come before? This is no time to stand on ceremony or stay on post either. My striker's stormbound somewhere. I'd help you if I could, but I can't. Help yourselves now best you can. Rub and kick all you want to; dance if it'll warm you." And all the time he was crowding them up about a roaring stove, where presently he made them sit while he bustled about at a buffet in the adjoining room. "You'll have to help me, corporal," presently he cried. "One hand can't mix and pour and lift. There's sugar, there's hot water on the stove, there's glasses and here's whisky. Mix it hot, and down with it!"

After which they were gone, rejoicing in their new found strength, yet reaching the nearest barracks only after a severe struggle and, later still, the crowded, suffocating guardroom, where now some thirty men were huddled in a space intended for twenty at most, where Cassidy and No. 5 were speedily telling to eager, appreciative ears their unusual and rejoiceful experience.

"Well, ain't he the dandy lieutenant, though?" queried Casey of F troop. "And did he give you yer new cap, too, Quinlan? Sure the wan you marched on wid had the mange!"

Cassidy snatched it from his comrade's head. "Mother av Moses! If he hasn't lifted the lieutenant's"— But he broke off short. One glance he had given the band within. There was an instant of indecision, then he whipped his own cap from his head and thrust it on Quinlan.

"I'm a liar," he said. "It's me own he's had."

"Then you wear two sizes, Jim Cassidy, an' both different." Quinlan had pulled the headpiece down and was staring in at the soft lining. "What's this?" he began, when the corporal's fingers closed like a vise on his arm.

"Shut up, Quinlan! The whisky's gone to yer noddle. Come here!" And Cassidy led him, wondering, to the barred corridor without and slammed the door behind them. "Not a word do you whisper of this to any man, Pat Quinlan," said he, never relaxing his grasp.

"God helps those who help themselves," quoth Lieutenant Blake on hearing of the incident at Lanier's quarters, "but God help those who help other fellows, unless the old man likes it." Blake was but a casual at Fort Cushing at the moment, summoned thither as a witness before a general court martial then in session, but there was nothing casual in his friendship for Bob Lanier. Two years' campaigning in Arizona and one in Wyoming had made these subalterns fast friends. Blake was no pet of the post commander. Blake had a way of saying satirical things of seniors whom he did not fancy, and Button was one of these.

About the only officer not to put in an appearance in the club room at the store the next morning, out of doors, afoot, in saddle or adrift in snow, was Lieutenant Lanier. About the first officer Button wished to see was Bob and about the last was Blake. Yet such was the freakishness of fate that the first man to hail him, with ill time jocularity, was Blake, and the last of his officers whom he was destined that day to set eyes on was Bob Lanier.

If it had not been for the startling announcement about the paymaster Colonel Button would have fought that matter out with the doctor then and there. First, however, he had to send forth his mounted men by scores in search of the missing officer and party. This done, he had once more summoned Schuchardt. Then he sent for Ennis and had what they termed a "redhot row."

In his exasperated frame of mind Button had been ready to believe almost any story at the expense of Lanier, and—such is the perversity of human nature—it added to rather than diminished his wrath that his revered senior surgeon should promptly corroborate the statements of both Schuchardt and Ennis and further assume personal and entire responsibility for the episode of Saturday afternoon in Lanier's quarters. That episode had started many a tongue, and one of Button's henchmen, thinking to win favor at the fountain head by mention of new iniquity on the part of the culprit, had deftly enlarged upon it. Snaffle, of course, was the fellow at fault, and he justified it on the plea that Lanier was demoralizing two men of his troop. The story he told was that Lanier had been carousing at his quarters with certain enlisted members of the guard.

Nor had Sumter himself much time for domestic duties before the order came for him and his troop to turn out to aid in the search.

Mrs. Sumter had not half finished what she had to say concerning Miriam when the summons came that called the captain forth to join the searching squadron, but he had heard enough to increase the anxiety in his fine, soldierly face. He went up with Mrs. Sumter and looked critically over the damage to the window in what had been Miriam's room. She had moved per force to the front—to Katherine's—room Saturday night, for toward sunset the storm sash was torn out of the north dormer, and the window blew in with a crash.

It was easy to see how and why the storm sash had failed to withstand the buffeting. In his frantic haste and panicky flight the intruder of Friday night had wrenched a hinge from its fastening. The sash had sagged at the windward end, and the rest was easy for rude Boreas.

"That sash is probably somewhere down in the back yard, sergeant," Sumter quietly remarked to faithful Kennedy. "It's under fifteen feet of snow, but when it comes to tunneling look after it, see that it isn't injured, and call me as soon as you find it."

Mrs. Sumter knew the reason of his instructions.

It must have been after 12, for orderly call and mess had sounded in front of the adjutant's office when one of the hospital attendants came floundering up the row from Lanier's and made his way to Sumter's door, a little note in his hand. Mrs. Sumter answered the maid's knock at the door of Miss Kate's room, into which the damsels were now doubled. To the disappointment of that somewhat volatile domestic Mrs. Sumter closed the portal before proceeding to open the missive, but her announcement, "From Mr. Lanier," caused Miriam Arnold to sit bolt upright. It read:

Dear Mrs Sumter—I've been living since Saturday mainly on your kindness and that delicious fruit. It was more than good of you to take such care of your incarcerated sub, and I'm ashamed to have sent no earlier thanks, but we've been banked in until this morning. I reckon they'll find the paymaster's outfit snowed under somewhere down toward Nebraska, safe, but possibly starving. I'm all alone with nothing to read. If you have anything moral, instructive and guaranteed to soften the unrepentant sinner's heart don't send it, but tell me how you all stood the storm. I hope Miss Arnold is entirely recovered. Yours, most sincerely,

R. R. LANIER.

"The last thing a man mentions in a note is the first thing he wants answered," said Mrs. Sumter sagely. "What shall I tell him for you, Miriam?"

"Tell me what is to be done to him," was the sole reply as the girl settled back dejectedly upon the pillows.

"I've tried to, child," answered her hostess kindly, patiently. "There isn't a court in the army that would sentence him to more than a brief confinement to limits and reprimand." Yet Mrs. Sumter spoke with much less confidence than on Saturday. Had not her husband had to tell her his application for leave was withdrawn, and why? Had not Dr. Larrabee admitted to her that the colonel spoke of misdeeds far more serious for which Lanier must suffer?

CHAPTER IV.

EVEN as Mrs. Sumter strove to assure Miss Arnold that a military arrest was far more portentous in sound that in effect, something in Kate's determined silence and Miriam's insistence added to the effect of these rumors.

Then another thing weighed heavily upon the brave heart of this loving friend and mother. Never had she known her child to be so silent, so strange, as now. Ever since Friday night she seemed to avoid all mention of the affair, to shrink from the subject—she who had ever been frankness itself, she who had never had a thought the mother did not share. She seemed oppressed with some secret.

But why should the situation so strangely affect her daughter? Could it be that she, too, cared for Bob Lanier?

She was writing her reply to his note when Maggie again appeared. "Two gentlemen to see the captain, mum," and Mrs. Sumter hurriedly closed the note and went below stairs to meet them. She knew well who they were and why they had come. A branch office of the Rocky Mountain Detective agency had been maintained long months at the great and growing railway station. They had been summoned by her husband, and that was enough.

They asked to be shown the room, with the storm battered dormer, by this time emptied of its load of snow. They asked to see Miriam's desk. They smiled at the idea of the paymaster being held up and robbed in broad daylight by any gang in their neighborhood.

While they were yet at their work there came sounds of stamping feet at the front door, and in came Sumter, stiff from cold, but brimful of energy.

"Found Scott and his clerk, at least," he cried. "Most dead and half frozen! The driver's gone, I fear. He was blown or pitched off. The mules ran away before the gale. Those inside the ambulance were helpless. Two dropped off behind and are lost. The thing finally capsized and went to pieces, and they managed to reach a little cattle shack two miles south of town. They've found Lanier's striker, too—what's left of him."

By this time Kate had come downstairs.

"Have they found Rawdon?" she asked fearfully.

"No, not a sign of him anywhere!"

"Is that the young fellow that those sergeants have been hunting for?" asked one of the detectives. "We managed to find out about him. He was in town as early as 3 o'clock Friday, and he left on No. 6 that night."

"Do you mean to tell me," said Sumter, gazing blankly at the speaker, "that he wasn't out here when—this—happened?"

"Not unless he had wings! That train leaves at 11:40."

Another day went by. Major Scott and his clerk, under Larrabee's skillful touch, were gradually regaining strength and beginning to answer questions. The ambulance was curtained in even at the rear, through which the two scared troopers had managed to slip to their doom. Not until the snows melted in the spring and the contents of the ravines should be revealed was it likely they would be heard of again. The railway was still blocked. The wires were still down. Fort Cushing stood isolated from the outer world, and no less than five of its garrison were absent and unaccounted for. The two men detailed to drive in with the paymaster, two bacchanalians who, being in town when the storm broke, had dared each other to face the gale and tramp out, and

"HAVE THEY FOUND RAWDON?"

finally a young trooper named Cary, who had arrived with the same recruit squad that brought them Rawdon and had been on terms of friendship, if not, indeed, of intimacy, with him.

Along toward dusk on Tuesday others of the searching squadron sent afar down the valley had come back, reporting that the ambulance mules were found, huddled together, half starved and still half harnessed, in a log shack or shelter to which their instinct had guided them after their heels had made chopsticks of the running gear. The ambulance body was snowed under somewhere and nowhere in sight. The driver, a civilian employed in the quartermaster's department, had totally disappeared. Scott, the paymaster; Thomas, his clerk, and Rafferty, Lanier's soldier servant, or "striker," as then called, were still half dazed.

One more unfortunate, the driver of Foster's sleigh, was in trouble. Not until two hours after the dance had he turned up with the missing equipage, a cock and bull story, and a case of what the corporal called "jag." He swore that, having got chilled through, waiting, he just thought to get one hot whisky at the store. Sentry No. 6 said he'd mind the team while the driver went in, and the next thing he knew "they'd run'd away, bell for leather," and he, their driver, had to follow two miles to Flint's ranch, close to town, where he "might have taken a nip or two more." It was his first offense and Foster forgave. It should be remarked, however, that No. 6 declared that it was not he with whom the driver left the sleigh, but two "fellers"—i. e., troopers—who happened to be near the store.

There were sorrow and estrangement at Sumter's. Never before, as Mrs. Sumter declared, had Katherine ever had a secret from her mother. Moreover, Miriam Arnold was affected in precisely the same way. She shrank from all mention of that mysterious affair of Friday night.

Wednesday night when Sergeant Fitzroy returned to the post and asked to see the colonel that officer, who was at dinner, sent answer that he would be at the office at 8 o'clock and, further, sent word to Captain Snaffle to be there at the same hour.

A spell of sharp cold had followed the blizzard. The young people of the garrison were out in force at night rejoicing in the snow sports. The men had made some famous slides over at the bluffs, and the children along the officers' lines were playing hide and seek about the drifts and tunnels at the northward end of the parade.

Captain Sumter had been sent for and was admitted to a five minute talk with the colonel at his quarters and came away with a grave and troubled face to a ten minutes' conference with his gentle wife that left her sorely worried and distressed.

"Ask Kate," he said as once more he set forth into the night. "I've got to tramp and think this over before I do anything further." And at that moment Kate and Miriam had gone in to talk awhile with Mrs Stannard.

(To be continued.)

Queer.

"There's something queer about that man."

"What is it?"

"He doesn't remind me of anybody that I used to know."—Detroit Free Press.

Pianos & Player-Pianos

MATHUSHEK & SON PLAYER-PIANO is the most advanced instrument of its type on the market today, and in its capacity for individual musical expression and for the artistic rendition of music, whether popular or classic, it cannot be surpassed, for it places the control of tempo and phrasing entirely in the hands of the performer, enabling him to give expression to his moods and emotions quite as if he were playing the piano manually,

Our experts have spent a number of years in producing this instrument, and every detail has been carefully thought out and perfected so that it may, without exaggeration, be described as the most perfect Player-Piano Mechanism in the world.

Mathushek & Son Piano Co.
310 West Front Street, Plainfield, N. J.
TELEPHONE 1365.
RENTING, TUNING AND REPAIRING

Plainfield Bottling Works
M. LATZKO, Prop.
U. S. Revenue Taxed Wholesale Liquor Dealer.
27 Somerset St., N. Plainfield. 5th District N.J.
Distributors for
Feigenspan Brew & Anhauser-Busch

A very large assortment, consisting of all grades of domestic as well as imported Rhine, Moselle, French, Spanish and Hungarian Wines and Brandies in bottles, as well as in casks always on hand.

BREWERY BOTTLING
EXPORT BEER SAAZER BEER
WUERZBURGER BEER

All orders received will have prompt attention.
Goods forwarded through the entire State of New Jersey. Express charges prepaid by us.

Royal Granite Steel Ware
Best for the kitchen. Guaranteed absolutely Pure and Safe to use.
Fruit Jars, Jelly Glasses, Stone Pots and Jugs
FOR SALE BY
H. E. Gayle Hardware Co.
GENERAL HARDWARE and HOUSEFURNISHINGS
TEL. 298 FRONT ST. and PARK AVE.

Economy Fruit Jars
No Rubbers
A Tight Jar
Jelly Glasses
Jos. W. Gavett
318 W. Front Street

FALL IS NOT HERE
BUT FALL HATS ARE
SOFT and STIFF - - 2.00 and 3.00
Jas. R. Blair

If you are dissatisfied
with your paper service
call on or 'phone
The Hustler
The best service in the city
Morning, Evening & Sunday Papers
'Phone 668-J
William H. Olmsted
331 Watchung Ave.

Advertised Mail Matter

E. H. Bird, P. M.

Sept. 5, 1910.

Arrowsmith, John	McEvoy, Jas. J.
Arrowsmith, Mabel	Murphy, Patrick
Briggs, Mrs. A.	Marcus, Mr. Miah
Butterworth, Mrs S	Morris, Mrs. Mollie
Bassett, Mrs. Fred	Nysbedt, Miss Beda
Bretscher, Max	Pasco, Esq. John
Bowe, Margaret	Petty, Mrs. C. C.
Bowman, Miss Olar	Porter, Miss May
Bauhan, Mrs. C.	Porter, John T.
Blumenthal Bros.	(3) Plainfield Sub.
Blondheim, Mr. M.	& Realty Co.
Callary, Mr. Lin	Roche, Miss Sarah
Clark, Dr. C. D.	Rankin, Ed. L.
Carter, W. H.	Reynolds, G. E.
Doyle, Mr. J. W.	Scott, Miss A. B.
Exnens, Mrs.	Smith, Mrs. A.
Eve. Express, The	Smith, Miss Ethel
Field, Miss Bessie	Smith, Nelson
Fielding, Mrs. C.	Shamaker, Mrs. CP
Griffin, Miss Fannie	Shryker, Layton
Garden, Miss	Strange, Mrs. A.
Goff, Mrs. John	Stumpff, Fred
Holman, David W.	Trano, Wm. H.
Hodge, Master H.	Thompson, Miss EL
Johnson, Mrs. A.M.	(2) Wilhelm, Donald
Kearner, Thos.	Ward, Jas. Wesley
Krum, Mrs. F.	Warps, Slader
Lynch, Sallie	Watkins, J. Y.

"Please say advertised."

CHAS. KEIDERLING
FURNITURE PACKER.
Furniture, Trunks, Pictures, China, Glass and Bric-a-Brac Packed and Crated for Storage and Shipping. Storage Rooms to Let.
Tel. 559-J. 258 E. Front St.

KODAKS
Complete line of Photo Supplies.
Printing and Developing
At Doane's 115 Park Ave.

J. C. POPE & CO.,
INSURANCE AGENTS
110 E. Front St. Plainfield, N. J.

L. Moraller & Son,
Watchmakers and Jewelers,
Watches, Clocks and Jewelry. Fine Watch and Clock Repairing a Specialty.
219 Park Ave., Plainfield, N.J.

Hoagland's Express
RELIABLE BAGGAGE DELIVERY
Office 205 Park Av. Tel. 833-w
Home Tel. 648-L.

PARQUET & HARDWOOD FLOORS
Old Floors Refinished
GEO. E. WATT
150 North Ave. Tel. 333-w

John Lo Presti's
405 Watchung Avenue,
Come and try our Home-made Ice Cream, delivered to any part of the city.
Fruit and Confectionery.
Cigars and Tobacco.
'Phone 440-J.

PLAINFIELD WINDOW CLEANING CO.
H. MERSTRICH, Prop.
Stores, Offices, Private Residences, New Buildings, Cleaned, Scrubbed and Oiled. Office, 145 East Front Street. Tel. 864-J.

William H. Pope,
ELECTRICIAN
All kinds of Electrical Work done at Reasonable Prices.
116 NORTH AVENUE

FRANK NEIDIG'S
LINCOLN MARKET
94 Somerset St.
Telephone—781.
Meats, Vegetables & "Heinz's 57."

HENRY WIERENGA
Residence 'Phone 517-3.
Furniture, Freight, Baggage, Express and Rigger.
PIANO MOVING A SPECIALTY.

POWDER AND GUNS.

Evidence That They Were Used Long Before the Christian Era.

There is abundant evidence that the origin of gunpowder and artillery goes far back in the dim ages of the past.

The Hindoo code, compiled long before the Christian era, prohibited the making of war with cannon and guns or any kind of firearms. Quintus Curtius informs us that Alexander the Great met with fire weapons in Asia, and Philostratus says that Alexander's conquests were arrested by the use of gunpowder. It is also written that those wise men who lived in the cities of the Ganges "overthrew their enemies with tempests and thunderbolts shot from the walls." Julius Africanus mentions shooting powder in the year 275. It was used in the siege of Constantinople in 668, by the Arabs in 690, at Thessalonica in 904, at the siege of Belgrade in 1073, by the Greeks in naval battle in 1608, by the Arabs against the Iberians in 1147 and at Toulouse in 1218.

It appears to have been generally known throughout civilized Europe as early as 1300, and soon thereafter it made its way into England, where it was manufactured during the reign of Elizabeth, and we learn that a few arms were possessed by the English in 1310 and that they were used at the battle of Crecy in 1346.—Cassier's Magazine.

SHERIDAN'S RUSE.

It Settled the Dramatist's Account With His Wine Merchant.

It is related of Richard Brinsley Sheridan, the dramatist and statesman, that, always in debt, he had among his creditors the brothers Chalie, who were the partners in a wine firm in 1775.

One day when he was giving a dinner party to some distinguished people Sheridan sent for one of the brothers, told him he was now able to settle his account and invited him to the dinner party, asking him to come before the hour for some private conversation.

Chalie arrived early, and he was no sooner in the house than Sheridan sent off a servant with a note to the clerk, desiring him, as Mr. Chalie was favoring him with his company, to send as soon as possible three dozen of burgundy, two dozen of claret and two dozen of port, with a dozen of old hock.

The unsuspecting clerk sent the wine, with which the guests were so pleased that they asked where it came from. Sheridan, turning toward Chalie, said, "I am indebted to my friend here for all the wine you have tasted and am always proud to recommend him."

It was not until the following morning that Chalie realized the double meaning in Sheridan's words. The debt was canceled.

A Queer Fish.

A male fish which hatches the young of its mate is the Chromis paterfamilias. It is found in the Lake of Tiberias, Palestine. Strange to say, this industrious fish hatches its young in its mouth. When the female has spawned in the sand, the male approaches and draws the eggs into his gills, where they remain until hatched, when they struggle out of their confinement into the parent's mouth. As many as 200 perfect young are sometimes found in the mouth of an adult male. How the fish manages to feed itself without swallowing the young is a mystery. The grown fish is about seven inches long and one and three-quarters wide. Its back is olive green, shot with blue, and the belly is silver white, marked with green and blue. Near ancient Capernaum some hot springs form a small stream which runs into the lake, and it is in these warm waters that the chromis abounds.

No Common Dog.

"Gentleman (to dog dealer)—I gave you a high price for this dog last week because you warranted it to be a good house dog. My house was broken into last night, and the dog never even barked.

Dog Dealer—No, sir; I quite believes yer. 'He was too busy lookin' for the burglars, so as to be able to identify 'em, to even think of barkin'. If you was out with this 'ere dog and was to meet 'em burglars he'd know 'em in a minute. He ain't no common barkin' dog; he's a reg'ler 'tective an' worth 'is weight in gold, he is.—London Answers.

Not Her Fault.

Mrs. Lapsling was expressing her regret that she had been unable on account of illness to be present at the funeral of a neighbor.

"I always feel," she said, "that I ought to attend the obloquies of a friend, but I just couldn't go."—Chicago Tribune.

Inherited.

"And now," said Professor Longhunter as he greeted Henry Peck, "what shall we make of your little boy—a lecturer? He has a sincere taste for it."

"I know he has," replied the male parent. "He inherits it from his mother."

Dividing Her Weight.

"Don't stand on that delicate table to hang the picture, Martha. It'll break. You're too heavy."

"Oh, no, I'm not, mum. It'll bear me. I'm standing only on one foot."

We are inclined to believe in those whom we do not know because they have never deceived us.—Johnson.

One Hundred and One Thousand

increase in population in the City of Newark in the last ten years.

What better "bull" argument can you find for the securities of the

Public Service Corporation of New Jersey.

Every man, woman and child is a possible contributor to its earnings.

These securities, which can be obtained at most advantageous prices; are recommended by

Fidelity Trust Co.

NEWARK, N. J.,

as particularly desirable investments for those looking for security of principal, good dividend returns and excellent prospects for future profits.

Write Bond Department or Telephone 1932 Market.

COWPERTHWAIT'S "RELIABLE" Carpets and Furniture

EVERYTHING FOR HOUSEKEEPING

"OVER HALF A CENTURY IN BUSINESS."

73 & 75 MARKET ST. NEWARK, N.J.

FEATURES: "The Portland Range," the KING of Ranges. Cowperthwait Sanitary Bedding—Our Own Production. The Old Reliable Sewing Machine—Sold on Easy Payments.

READY!

The Pick of FALL'S Latest, Most Attractive and Worthiest Ideas in FURNITURE, Carpets, Rugs, and Everything ELSE for Housekeeping

Newest Patterns—but the same OLD Standard of LOWEST PRICES and the EASIEST TERMS known to the Furniture trade

Every Price in Plain Figures. Pay Cash and Take 10% Off, or, Use Credit and Take a Year or More to Pay.

COWPERTHWAIT AND VAN HORN COMPANY

FOUNDED BY AMOS H. VAN HORN

Every Jar of Preserves Keeps

perfectly when you

Use Economy Jars

They seal automatically with a rim of sanitary sealing compound in the metal cap. And—stay sealed until you are ready to use them. No rubber rings.

Then, too, the mouth of the jar is large enough to put the fruit in by hand and preserve them whole. Economy Jars mean no worry and less work.

Finish your preserving season with Economy Jars.

Aluminum and Agate Ware Preserving Kettles

In all sizes and styles, at prices that mean honest value.

'Phone, Call or Write

A. M. GRIFFEN

119—123 East Front Street Plainfield, N. J.

Two 'Phones 6—214

ADVERTISE IN THE DAILY PRESS

COAL DEALERS.

JOS. HARRIGAN

OLD COMPANY'S LEHIGH COAL

929 South Avenue

Telephone 198.

A SQUARE DEAL to the Consumer

is what I am giving to ALL who purchase their Coal of me.

I am selling the very best grades of LEHIGH COAL, full weight, well screened and as free from slate as it is possible to obtain it.

My price is as low as consistent with high grade coal and a square deal.

A trial order will convince you.

'Phone 1569

Rich'd Parrott, Jr.

686 South Second St.

TenEyck & Harris,

Dealers in

LEHIGH VALLEY COAL

Office: Bowley's Drug Store, 313 West Front Street. Telephone 549-w.

Coal I have on hand some very fine Hard and Medium Coal. All kept undersheds. Pea Coal. **Coal**

25 cents a ton reduction on cash orders

L. A. RHEAUME

148 East Fourth St. Telephone 80-W

Yard, 674 South Second St. Telephone 231

GEORGE O. STEVENS

747 West Front St.

R. L. CLINE

(Successor to C. H. Ruggs & Co.)

Best Quality Lehigh Coal

Yard and office 430 West Third St. Tel. 81

TenEyck & Kelley

Successors to Keeley Co.

COAL

741 SOUTH AVE. Tel. 1155

New Jersey Central

Trains Leave Plainfield.

For New York—2.10, 3.41, 5.41, 5.36, 6.00, 6.27, 6.55, 7.25, 7.28, 7.45, 7.46, 7.55, 8.00, 8.11, 8.30, 8.36, 8.43, 9.29, 9.59, 10.55, 11.52 a. m., 12.00, 12.19, 12.43, 1.09, 1.27, 2.32, 2.44, 3.09, 3.50, 4.12, 4.33, 5.53, 6.29, 6.45, 7.09, 7.33, 8.27, 9.27, 9.40, 10.15, 10.36, 11.28 p. m. Sunday—2.10, 3.41, 5.41, 7.23, 7.58, 8.53, 9.34, 9.45, 10.32, 11.52 a. m., 12.40, 1.09, 1.24, 2.01, 2.41, 3.09, 3.24, 4.29, 5.41, 6.35, 6.48, 8.13, 8.27, 8.35, 9.42, 10.28, 10.36 p. m.

For Newark—5.36, 6.27, 6.55, 7.07, 7.28, 7.46, 8.11, 8.36, 8.43, 9.29, 9.59, 10.55, 12.00 a. m., 12.42, 1.27, 2.32, 3.09, 4.12, 4.43, 5.53, 6.29, 7.38, 8.27, 9.40 p. m. Sunday—7.23, 8.52, 9.34, 9.45, 10.32 a. m., 12.40, 1.24, 2.01, 2.41, 3.24, 4.29, 5.41, 6.48, 8.13, 9.42, 10.36 p. m.

For Easton, Bethlehem, Allentown and Mauch Chunk—11.23 p. m. 5.18, 8.17, 9.43 a. m., 2.00, 5.23, 5.46, (6.27 p. m., Easton only). Sundays—5.45 a. m., 1.58, 5.46, 7.05 p. m.

For Wilkesbarre and Scranton—5.18, 9.43 a. m., 5.46 p. m. Sundays—5.45, 10.29 a. m., 5.46 p. m.

For Long Branch and Asbury Park, etc., 3.41, 7.46, 10.55 a. m., (1.27 Saturday only), 4.43, 5.53, 11.28 p. m. Sundays—3.37, 8.52 a. m., 3.24, 8.13 p. m.

For Lakewood and Atlantic City—3.41, 9.29 a. m., (12.42 Saturdays only), 1.27, 2.09, 3.50 p. m. Sundays—(7.23 Lakewood only), 9.46 a. m., 2.01 p. m.

For Philadelphia—7.13, 7.39, 8.45, 9.13, 10.43 a. m., 12.12, 12.42, 1.39, 2.14, 2.45, 5.13, 6.44, 7.43, 8.50, 9.46 p. m., 1.20 night. Sundays—5.45, 8.45, 9.53, 10.39, 10.43, 11.42 a. m., 12.42, 1.44, 2.45, 3.42, 4.55, 5.39, 6.44, 7.43, 8.50, 9.46 p. m., 11.25, 1.20 night.

For Baltimore and Washington. Daily—8.45, 10.43 a. m., 12.42, 2.45, 6.44, 7.43 p. m.

W. G. BESLER, Vice Pres. & Gen. Mgr. W. C. HOPE, Gen. Pass. Agt.

For $1.50

per month we will clean and press 4 suits and one overcoat. Call for them and deliver the same. Payable $1.50 per month.

Repairing and altering neatly done

Suits to order $20 and up.

Howard W. Cobbs

(Successor to Leslie M. Cobbs.)

146 E. 5TH St. 'Phone 461-L

near Woman's Exchange.

Kindling and Grate Wood

Cedar Posts and Bean Poles. Prompt deliveries. Orders received at 89 SOMERSET STREET.

JOHN MOBUS

P. O. Box 320. Telphone 19-F-42.

ALEX. LUSARDI.

Foreign and Domestic Fruits, Choice Confectionery, Nuts, Cigars, etc.

211 W. Front St. Tel. 507-W.

EDUCATIONAL.

The Hartridge School

West Seventh Street, corner of Arlington Avenue.

A Private School carefully graded throughout. Number in each grade limited.

WILL RE-OPEN SEPTEMBER 26

Kindergarten.

In charge of two teachers.

Elementary Department.

For girls through the seventh grade. For boys through the fourth grade.

Boys' Department.

In charge of Master. For boys above fourth grade.

Academic Department.

Five grades—General course and College Preparatory. Special teachers of French, German, Art, Music and Calisthenics.

Gymnasium.

In-door play-room and bowling alleys for rainy days. Large out-door play grounds.

EMEYLN B. HARTRIDGE, A. B., Principal.

8 17 tf

Mr. Leal's School FOR BOYS

will RE-OPEN on

TUESDAY, SEPTEMBER 20TH.

Main school prepares boys for college. Junior Department cares for boys from nine to thirteen years of age.

Teachers all men and all college graduates.

Full information may be obtained from the principal, JOHN LEAL.

PLAINFIELD SEMINARY

A Private School for Girls

Will Re-open on

Thursday, September 22nd

Primary and Academic Departments

College Preparatory

Isabel S. Arnold - Principal

PAINTERS AND DECORATORS.

Take a Look in our Window

and you will be convinced that the latest in interior work—Aerochrome Washable Wall Decoration—is very handsome and effective.

Woolston & Buckle

Painters and Decorators

143 NORTH AVENUE.

THE REASON

I have the confidence of the public is because I never take a contract at a figure too low to enable me to do the work properly and give permanent satisfaction to the customer. It may cost you a little more in the beginning, but a great deal less in the end.

James C. Hansen

Decorator, Paper Hanger & Painter Dealer in Wall Paper, Paints, Oils, Glass, &c., &c.

141 East Front St. Tel. Call 346

M. WARREN

PAINTER, DECORATOR and PAPERHANGER

85 SOMERSET ST.,

opposite Sangerbund Hall.

Vail

JEWELER AND OPTICIAN

103 Park Ave.,

calls your attention to his

Rimless Glasses.

They Look Good and You See Good.

J. HIMMELFARB,

Ladies' Tailor and

Fashionable Dressmaker

I desire to thank my friends and patrons for their past patronage and to inform them that I have connected myself with Mr. J. A. Fass, of The Paris, 214 West Front street, telephone No. 877-L, where I shall be pleased to serve them as in the past.

E. B. Maynard's

Tonsorial Parlors. Electrical Massage for face and hair. First-class work. Children's Hair Cutting a specialty

Tel. No. 75 R.

141 NORTH AVENUE

FURNITURE,

CLOTHS,

STOVES, ETC.

LOUIS KADESH

23 Somerset Street

HOTEL WALDORF

EAST FRONT STREET.

HENRY WINDHAM, Prop.

Gottfried Krueger's Extra Beer on draught. Imported Wines Liquors and Cigars. Hotel accommodations and private Dining-Room

G. J. WEINMAN CAFE

213 Park Ave., Tel. 1527

HOTEL KENSINGTON

NORTH AVENUE

UNDER NEW MANAGEMENT

HOUSE THOROUGHFY RENOVATED

SUNDAY DINNER From 12:30 to 2 P.M. 50c

THE Hotel IROQUOIS

Conducted on the European Plan

Park Ave. and Second St.

Arrival and Departure of Mails

PLAINFIELD POSTOFFICE.

June 15, 1910.

NEW YORK MAILS.

Arrive—6.30, 8.00, 8.40, 11.45 a. m., 1.30, 2.30, 5.00, 5.30, 8.30 p. m., 12 midnight.
Close—6.30, 8.00, 9.00, 10.30, 11.50 a. m., 2.00, 3.50, 5.50, 7.10, 7.45, 9.00 p. m.

SOMERVILLE AND EASTON.

Arrive—8.40, 10.00 a. m., 12.30, 3.15 and 7.00 p. m.
Close—8.00 a. m., 12.35, 1.30, 4.30, 5.00 p. m.

PHILADELPHIA DIRECT.

Arrive—6.30, 8.00, 8.40, 11.45 a. m., 12.30, 2.30, 7.00 p. m.
Close—6.30, 8.00, 11.30 a. m., 12.35, 2.00, 3.50, 5.50, 7.45, 9.00 p. m.

THROUGH FAST MAIL FOR EAST.

Close—11.50 a. m., 3.50, 7.10 p. m.

DIRECT THROUGH FAST MAIL FOR WEST.

Close—6.30, 11.30 a. m., 1.30, 5.00 and 7.45 p. m.

DIRECT SOUTHERN MAILS.

Close—6.30 a. m., 12.35, 3.50, 5.50, 7.45 and 9.00 p. m.

PENNSYLVANIA, WEST OF EASTON.

Close—6.30 a. m., 12.35, 1.30, 5.50 p. m.

ELIZABETH, DIRECT.

Arrive—8.00, 8.40 a. m., 1.30, 2.30, 5.30 p. m.
Close—8.00, 9.00, 10.30 a. m., 12.35, 2.00, 5.50, 9.00 p. m.

NEWARK, DIRECT.

Arrive—8.00, 8.40 a. m., 1.30, 2.30, 5.30 p. m.
Close—6.30, 8.00, 9.00, 10.30 a. m., 12.35, 2.00, 3.50, 5.50 p. m.

DIRECT MAILS TO SEA SHORE RESORTS DURING SUMMER.

Close—6.30 a. m., 1.00 and 3.30 p. m.

WATCHUNG.

Arrive—1.00, 6.45 p. m.
Close—9.00 a. m., 5.30 p. m.

WARRENVILLE.

Arrive—1.00 p. m.
Close—9.00 a. m.

SUNDAY MAILS.

Office open from 9.30 to 10.30 a. m.
Mail closes at 6.15 p. m.

E. H. BIRD, P. M.

Advertisements

—FOR—

New York Herald, World, Times, Sun, Journal, Telegram, American, Brooklyn Eagle

—and—

Newark Evening News

Received at

The Daily Press

AT REGULAR OFFICE RATES

Notice to Owners and Paperhangers

I have bought out a large dealer in wallpaper who had to have money and will sell the stock at from four cents per roll up, or I will paper your rooms for $4 00 up; furnish everything. You will have one-half million papers to select from. Come any time from 7 a. m. to 9 p. m. Saturdays 12 m.

J. NATHANSON,

Painter and Paperhanger

107 Watchung Avenue, Near Front Street

AUTO TIRES

Repaired and Recovered

All Repairs Guaranteed at

Ira F. Trautman

129 NORTH AVENUE

Telephone 151

SMALLEY BROS.

147 North Avenue.

BUTCHERS

CHOICE MEATS.

GAME IN SEASON.

ROASTING AND BROILING CHICKENS A SPECIALTY

Orders called for and delivered.

Telephone 88-A

Central R. R. News Stands.

You can get it at the C. R. R. News Stands, both depots, Plainfield Daily Press and Elizabeth Journal, on sale at both stands, Philadelphia Morning, Evening and Sunday Papers. Largest assortment of Magazines and Weekly Papers in the city. Back numbers procured. Brooklyn Papers, English Publications. Daily and Sunday Papers delivered. Orders left at stand receive prompt attention. Open Sundays.

ARAB MANNERS.

Life In the Tents of the Roving and Eloquent Bedouins.

"By living with the Arabs, doing as they did and moving with them in their migrations," writes Douglas Carruthers in the Geographical Journal, "I obtained an insight into their mode of life and customs. Things move slowly in the east, and I spent fourteen days in buying three camels. But the time was not wasted. I studied Arab manners, learned more or less how to eat with my hands, how to wear the Arab costume with some comfort, how to drink coffee a la Arab, and, most difficult of all, how to sit still all day long doing nothing. I found this last most trying, more especially because it was cold. A Bedouin tent is a drafty place at the best, but in midwinter it is almost unbearable. On two occasions there was snow on the desert.

"We used to feed out of a huge round dish, ten of us at a time. The fare was camels' milk and bread in the morning, and in the evening we generally had meat and rice cooked with an enormous amount of fat. During the day we appeased our hunger by sipping strong black coffee. At night there was always a large group of men in the tent of the sheik, and the talk was carried on far into the night.

"Eloquence is a highly prized talent among the Bedouins, and not only would they recount their stories in the most beautiful manner, but on occasion, to the tune of a single stringed violin, they would sing extempore songs for hours on end."

KEEPING HIS RECORDS.

Unusual Business Methods of a Merchant In Western Canada.

In the Bookkeeper is recorded a case which clearly comes under the head of "unusual business methods." In a thickly settled prairie district in western Canada, not far from Moose Jaw, a few Canadians had opened up a coal mine, the product of which they sold to the surrounding farmers. Settlers would come in wagons and sleighs and load their own winter's fuel, which cost them from $1 to $2 a ton, according to the run. It was early winter when I first made the acquaintance of this mine and its remarkable "superintendent," and my first reception from this individual was a fierce yell on his part, with the frantic brandishing of a long stick and the words: "What the devil are you doing? Can't you see? Are you stone blind?"

I was literally walking through his books! Since morning—and this was at 3 o'clock in the afternoon—he had been keeping a record of outgoing sleighs and wagons of coal in the snow. About twenty farmers were drawing that day. With his stick he had written the initials of each in a clean spot in the snow and with that same stick had registered the number of tons they had taken away. I had spoiled one-half of his "books," and it was an hour before he became at all affable. I was still more astonished when I entered the "superintendent's" little board office. The walls were black with pencil marks, figures and names. A fire would have burned down his "book" of two years past.

Where Microbes Thrive.

The alimentary canal is the most perfect culture tube known to bacteriological science. No part of the body is so densely populated with micro-organisms. It is estimated that in the alimentary canal of the average adult about 128,000,000,000 microbes come into existence every day. They crowd this region so densely that scientists originally believed that they were indispensable to human life. According to a writer in McClure's, Pasteur, who first discovered them, maintained this view, but recent investigations have rather disproved it. There are many animals that exist in perfect health without any intestinal bacteria at all. Polar bears, seals, penguins, eider ducks, arctic reindeer—these and other creatures in the arctic zone have few traces of these organisms.

Not to Be Fooled.

A certain magazine once took to advertising by means of personal letters. A critic got this letter:

Dear Brown—Have you seen article in this month's Trash Magazine? Heavens, can it be true? X.

But the critic, not to be fooled, sent to the editor of the Trash—in an unstamped envelope, so that double postage would be charged—this answer:

Dear X.—I have seen one previous number of the Trash Magazine, and with heart and soul I hope never to see another. This is quite true. BROWN.

Progress.

"How is your boy getting on at school?"

"First rate," answered Farmer Corntossel. "He's goin' to be a great help on the farm. He knows the botanical names for cabbage an' beans already, an' all he has to do now is to learn to raise 'em."—Washington Star.

Too Much of a Target.

Brown—How did you feel, Jones, when the burglar had you covered with his revolver—pretty small, eh? Jones—Small! Great Scott, no! I felt as big as the side of a house.—Boston Transcript.

A Necessity.

Judge—Why did you burn your barn down just after getting it insured? Farmer—Your honor, a poor man like me can't afford to have a barn and insurance too.—Meggendorfer Blätter.

To live long it is necessary to live slowly.—Cicero.

SEPTEMBER EIGHTH.

1828—General George Crook, noted Federal soldier and Indian fighter, born; died 1891.

THE DAILY PRESS.

THE WEATHER.

Fair tonight and Sunday; moderate northeast winds becoming light and variable.
Maximum, 84; minimum, 50.

Established May 10, 1887. PLAINFIELD, NEW JERSEY, SATURDAY, SEPT. 10, 1910. Two Cents a Copy—$5 a Year.

MR. FOWLER'S GRIEVANCE

A Retrospect of Perennial Republican Candidate's Political Career.

HE WANTS TO HOLD ON.

Offended Because of Expressions of Opinion Voiced by Representative Men in His Own District Recently.

On the eve of the primaries, both Representative Charles N. Fowler, of Elizabeth, and Judge William N. Runyon, of this city, the rival candidates for the Republican congressional nomination, are still actively at work advancing their claims and pushing their respective campaigns for votes generally. Mr. Runyon's record as a citizen and as an official is too well known to waste any space reviewing it. How he has given his time and his uplifting influence in behalf of his fellow man and the community at large and has been a true friend of the people at all times is known to all. By reason of his education, his wide experience with men and his grasp of public questions, no one doubts his ability to truly, ably and faithfully represent this district in Congress.

Mr. Fowler has already served eight terms, covering a period of sixteen years. He considers that he has made a good record and he really believes he is popular among the mass of Republican voters. This notwithstanding that four years ago he insisted upon running although it was known that he was thereby endangering Republican success at the polls. The fear was not without a good basis. The entire Republican ticket in Union county triumphed, but Mr. Fowler narrowly escaped defeat, even losing his own city, Elizabeth. It was Morris that saved the day, for there the very men Mr. Fowler is now reviling worked with might and main for him, pulling him through by a few hundred majority. Think of it, a district normally Republican by some 6,000 gave Mr. Fowler but 300 or 400 majority over his Democratic opponent. His record since then has been anything but one to win for him the favor of his constituents.

By seniority of service, Mr. Fowler had been serving as chairman of a most important committee in Congress. He had been appointed to the place by the Speaker. His ideas, were not in harmony with his party's—that is at least on the financial question. Speaker Cannon, in making up the committees of the House, that's the duty devolving on him, deposed Mr. Fowler as chairman and put another in his place. What did Mr. Fowler do? Did he say that he was a good Republican and that if the Speaker—chosen by the majority of Republicans in the House—thought that another was better for the place all well and good. Oh, no, Mr. Fowler came out as an Insurgent. More than this, he came out with a scathing denunciation of Speaker Cannon. He shouted against Cannon and joined in the hue and cry against "Cannonism." As he stated here in a speech only a few days ago, he made up his mind that if he lived he would drive Cannon out of oplitical life. He wanted revenge.

After doing all the mischief for the party he could at Washington, Mr. Fowler came back into his district and began to lay his plans for another term. But he didn't meet with the success he anticipated. When a Union county leader was asked about the situation, he frankly stated that in his opinion Mr. Fowler was a "self-centered man" and that he didn't think the people wanted him. On top of this, out came a Morris county leader with a statement that he thought the people in Morris felt the same way about Mr. Fowler. This man had been a warm personal friend of Mr. Fowler.

Stung by such expressions, Mr. Fowler did not say that he thought that the people had been very kind to him and that he would not seek a ninth term; that if the people wanted him he would serve, but would make no fight for it. Oh, no, Mr. Fowler said nothing of the kind. Instead he issued a long public letter in which he denounced these two particular men in the most unmeasured terms. It was the greatest exhibition of mud-slinging by a Jersey statesman that the people of this State had witnesed probably in the memory of man. No other man could get that nomination if Mr. Fowler could prevent him; he wanted it for himself and he was going to appear in the role of the martyr and incidently throw as much mud at his party's record and at the leaders in his district as he could. He is doing it.

S. T. Perrin will be the speaker at the Plainfield Rescue Mission meeting in the W. C. T. U. rooms on Madison avenue, tomorrow night, at 8 o'clock. There will be good music.

"THE ARCADIANS" TO BE SEEN AT THE THEATRE

Amusement lovers will be interested in the announcement made today by Proctor & Sanderson, that two of Charles Frohman's biggest productions will be presented at The Plainfield theatre soon. "The Arcadians," now in the second year in New York city, will be seen here on Monday night, October 3. This will be the original company and the play will be produced here exactly as it has been witnessed in New York. "The Arcadians" is considered one of the best musical plays of recent times and has had unusual success during its long run.

The second big attraction will be Maude Adams, who will make her first appearance in this city. This talented woman, who has had phenomenal success in J. M. Barrie's delightful plays, will be seen here in one of the latest productions on Saturday night, October 8. The name of the play to be presented will be announced within a few days.

The last performances of "St. Elmo" will be presented at the theatre this afternoon and tonight by the stock company. This play was enjoyed last night by a large and appreciative audience. On Monday, Tuesday and Wednesday the company will present that pleasing comedy, "The Man on the Box."

MRS. CHARLES WESTERVELT SEVERELY INJURED BY FALL.

Mrs. Charles Westervelt, aged about 58 years, who lives with her brother-in-law, Charles Thompson, at 237 East Third street, fell down stairs at the above address last night, fracturing one wrist and spraining the other; also receiving a bad cut in the back of the head. She was attended by Dr. T. H. Tomlinson. While her condition is not serious, she will be detained to the house for some time.

Mrs. Westervelt was standing at the top of the stairs, about to descend, when she was seized with a dizzy spell, and fell the full length of the stairs. At the bottom her head struck a small chair, inflicting a painful wound from which the blood flowed freely, and which will probably leave a deep scar.

An Auto Mishap.

Jacob Dunham, janitor of the Smalley building on North avenue, was run down over by L. B. Harris' automobile early this morning, at the corner of Park avenue and Second street. He was badly shaken up but his injuries are not serious. As Dunham was crossing the street at the corner, his attention was attracted by an automobile coming toward him on Park avenue and he did not notice Harris' car, which was going west on Second street, until the machine was too near for him to escape. The colored chauffeur applied his brakes but not before Dunham was knocked down and a wheel had passed over his legs. The injured man was assisted to his feet by a passerby and Patrolman Dobson ordered the man taken home in Harris' auto. No blame was attached to the colored chauffeur for the accident.

Trephagen—Scheelein.

A wedding of interest to a number of Plainfielders took place Wednesday evening in Jersey City, when Miss Florence Scheelein, daughter of Mrs. Catharine Scheelein, was married to Louis Trephagen at the home of the bride's mother. The Rev. J. C. Jerolaman officiated. The bride had two maids, Miss Anna Scheelein, a sister, and Miss Elvira Hoersler, a cousin, of this city. She was given in marriage by George Scheelein, an uncle, of this city. The bridesmaids wore gowns of pink silk mull and the bride was gowned in white crepe de chine with Irish lace trimmings.

GEORGE VOEHL GETS A MARRIAGE LICENSE.

Among the marriage license issued at the Board of Health office, this week, was one to Miss Carry Bechtle, daughter of Mr. and Mrs. Fred Bechtle, Jr., of West Second street, and George Voehl, of Verdon street, the borough.

Mr. Voehl was for many years engaged in the bakery business this city, and sold out a few months ago. Miss Bechtle has held a position for a long time with John Wirth, the West Front street baker. The wedding will take place next week.

Walked Home From the Lake.

Percy Bailey, George Townley, of the borough, and James Buckle, Jr., of this city, who have been enjoying their vacation at Lake Hopatcong, returned home on Wednesday, walking all the way from the lake. They left at 5 o'clock in the morning, reaching Plainfield at 6 o'clock in the evening, going by the way of Dover and Morristown. They were a tired lot of boys, but declared that they enjoyed the long tramp.

—Use Press Want Ads.

BORO DEMOCRATS RALLY

Both Martine and Swackhamer Speak at Opening of Headquarters.

EACH IS A CANDIDATE.

Walter Linbarger Acts as Chairman —An Enthusiastic Meeting Where Nationnal Issues Are Discussed.

The borough Democratic headquarters at 83 Somerset street were formally opened for the campaign last night. Ninety citizens attended. James E. Martine, candidate for the nomination for United States Senator, and Samuel S. Swackhamer, probable candidate for the nomination to Congress, were the speakers.

The meeting was opened by Walter C. Linbarger, of the Somerset county executive committee. He told of the Democratic situation in the borough and said that the party expected to make an aggressive fight. He announced that the headquarters would be open every night until election day. Samuel S. Swackhamer confined his remarks to national issues, speaking against the present high tariff and the cost of living. He also took occasion to express his sentiments against the unnecessary expenditures in the Federal government. The speaker told of the work of Congressman Wood in the lower house. The subject of local option was not discussed by him.

When James E. Martine, the candidate for the nomination for United States Senator, was introduced, a round of applause greeted the "farmer orator" as he stepped to the platform. He announced it was his intention to confine his remarks also to State and National issues and he told of the iniquities of the present high tariff and the cost of living. He pointed out that the price of foodstuffs and necessities of life had increased 60 per cent during the last few years whereas the increase in salaries had only been 15 per cent. Mr. Martine also took a crack at the unnecessary expenditures in the government and delayed general misrule.

The "farmer orator" explained to the borough voters the position which United States Senator John R. Kean took on the Payne-Aldrich tariff bill and sarcastically said that Mr. Kean in his humanity and charity had voted for a high tariff on all the necessities of life and the only article, which he wished to have admitted on the free list, was poloponies.

Mr. Martine spoke of his own candidacy for nomination and told of the platform upon which he stood. He urged the support of the voters. He also mentioned Samuel S. Swackhamer as a most suitable choice for the nomination for Congressman.

The meeting was attended by all of the borough democratic candidates, Frank Mobus, and several of the Republican veterans. Among these was Mayor Newton B. Smalley, whom Mr. Martine took occasion to jolly.

Staff-Captain Anderson to Speak.

The local corps of the Salvation Army has secured a prominent speaker for the services tomorrow, in the person of Staff-Captain Anderson, the Provincial Young People's Secretary. He is a capable speaker and is considered one of the Army's most successful officers. He is an Irishman by birth, met the Army in California many years ago, and has held many important commands in different parts of the country. While his visit is in the interest of young people's work, he will also conduct the morning and evening service. The public is invited.

SEPTEMBER TENTH.

1845—Joseph Story, eminent jurist and justice of the United States supreme court, died; born 1779.

Opening Plainfield Public Schools.

The Plainfield Public Schools will open on Tuesday, September 13th, at 9 o'clock. Supt. Maxson and the school principals may be consulted at their offices on Monday, at 10 o'clock. Examinations will be given at the High School on Monday, at 9 o'clock.

Students entering the High School from outside schools should consult Principal Best at his office on the preceding Friday or Saturday, at 10 o'clock. *** 9 8 3

The Summer's past, the Autumn's come,
Vacation time has fled;
With outings o'er and play-time done.
We now must work instead.
Yet joy and comfort do we take
As seasons onward roll—
We realize the Winter cheer
In Geo. O. Stevens' coal. ***

John O'Brien, Jr., the local health officer, is enjoying a week end vacation, visiting friends at Boston and vicinity.

FOOTBALL SEASON BUT THREE WEEKS OFF

With the college football season but three weeks away, coaches are already sending their stars letters telling them where to report to get into condition for the gruelling grind of the season of 1910. The adoption of changes in the rules will make the game even more attractive to the spectator than they were last year. The dangerous diving tackle has been abolished and such changes in the forward pass have been made as will make this play still more open and more thrilling.

It will be a year for the lithe, wiry youngster rather than the heavy veteran and great knowledge of the old game will not be a necessary qualification for an aspiring youth who wants to shine on any one of the big college elevens.

The smaller colleges are supposed to have been given more chance against their bigger rivals than ever before, but as the season progresses it will probably be noticed that Yale, Harvard, Princeton and Pennsylvania will still be in the van, as usual.

Some of the important games follow:

YALE.

Sept. 28—Wesleyan at New Haven.
Oct. 1—Syracuse at New Haven.
Oct. 5—Tufts at New Haven.
Oct. 8—Holy Cross at New Haven.
Oct. 15—West Point at West Point.
Oct. 22—Vanderbilt at New Haven.
Oct. 29—Colgate at New Haven.
Nov. 5—Brown at New aHven.
Nov. 12—Princeton at Princeton.
Nov. 19—Harvard at New Haven.

HARVARD.

Oct. 1—Bates at Cambridge.
Oct. 5—Bowdoin at Cambridge.
Oct. 8—Williams at Cambridge.
Oct. 15—Amherst at Cambridge.
Oct. 22—Brown at Cambridge.
Oct. 29—West Point at West Point.
Nov. 5—Cornell at Cambridge.
Nov. 12—Dartmouth at Cambridge.
Nov. 19—Yale at New Haven.

PRINCETON.

Oct. 1—Stevens at Princeton.
Oct. 4—Villanova at Princeton.
Oct. 8—New York University at Princeton.
Oct. 15—Lafayette at Princeton.
Oct. 22—Holy Cross at Princeton.
Oct. 29—Dartmouth at New York.
Nov. 5—Fordham at Princeton.
Nov. 12—Yale at Princeton.

PENNSYLVANIA.

Sept. 24—Ursinus at Philadelphia.
Sept. 28—F. and M. at Philadelphia.
Oct. 1—Dickinson at Philadelphia.
Oct. 15—Brown at Providence.
Oct. 22—State College at Philadelphia.
Oct. 29—Carlisle at Philadelphia.
Nov. 5—Lafayette at Philadelphia.
Nov. 12—Michigan at Philadelphia.
Nov. 19—Syracuse at Philadelphia.
Nov. 24—Cornell at Philadelphia.

DARTMOUTH.

Oct. 1—M. A. C. at Hanover.
Oct. 8—Colby at Hanover.
Oct. 15—Vermont at Hanover.
Oct. 22—Williams at Williamstown.
Oct. 29—Princeton at New York.
Nov. 5—Amherst at Hanover.
Nov. 12—Harvard at Cambridge.

ARMY.

Oct. 1—Bowdoin at West Point.
Oct. 8—Tufts at West Point.
Oct. 23—Lehigh at West Point.
Nov. 5—Springfield T. S. at West Point.
Nov. 12—Villanova at West Point.
Nov. 19—Trinity at West Point.
Nov. 26—Navy at Philadelphia.

NAVY.

Oct. 1—St. oJhn's at Annapolis.
Oct. 6—Villanova at Annapolis.
Oct. 22—Virginia at Annapolis.
Oct. 29—Western Reserve at Annapolis.
Nov. 5—Lehigh at Annapolis.
Nov. 12—Carlisle at Annapolis.
Nov. 19—New York at Annapolis.
Nov. 26—Army at Philadelphia.

CORNELL.

Sept. 24—Hobart at Ithaca.
Oct. 1—Rensselaer Polytechnic at Ithaca.
Oct. 8—Oberlin at Ithaca.
Oct. 15—Fordham at Ithaca.
Oct. 23—Vermont at Ithaca.
Oct. 29—Williams at Ithaca.
Nov. 5—Harvard at Cambridge.
Nov. 12—Chicago at Ithaca.
Nov. 24—Pennsylvania at Philadelphia.

BROWN.

Oct. 1—Norwich at Providence.
Oct. 5—Rhode Island at Providence.
Oct. 8—Colgate at Providence.
Oct. 15—Pennsylvania at Providence.
Oct. 22—Harvard at Cambridge.
Oct. 29—Tufts at Providence.
Nov. 5.—Yale at New Haven.
Nov. 12—Vermont at Providence.
Nov. 19—M. A. C. at Providence.
Nov. 24—Carlisle at Providence.

SYRACUSE.

Sept. 24—St. Bonaventure at Syr-

(Continued on page 8.)

PAROUBEK SUIT MONDAY

Year Old Controversy to Be Presented to Vice Chancellor Garrison Next Monday.

WRIST BANDS THE CAUSE.

Plainfield Musician to be Represented by George W. V. Moy— Many Patents Involved.

The suit which was begun several months ago against B. A. Paroubek, of this city, a former member of the firm of Paroubek Bros., by his brother, A. E. Paroubek, on what Mr. Paroubek believes to be his own rights, will be heard before Vice-Chancellor Garrison in Jersey City on Monday. George W. V. Moy will represent Mr. Paroubek, of this city while Miller & Lichenstein will appear for the other brother.

The suit is caused by a contention in which one brother claims that the other has abrogated a contract of faith in which certain patents are involved. These patents concern certain wrist protectors on both of which the brothers claim they own the patents. Many motormen and chauffeurs who today owe their dexterity in manipulating the steering wheel or the brake have decided that the invention of the brothers has helped them materially in their work.

Some months ago one of the brothers decided that he wanted to retire from the firm and start in business for himself, and believed that he had a perfect right to do so under the contract with his brother, but it is alleged that the latter had other intentions and has tried in several ways to prevent his Plainfield relative from doing business. The matter will probably be settled on Monday when the case is tried before Vice-Chancellor Garrison.

A story of the different manufactures concerned in the suit which will be tried on Monday have been published in The Daily Press before and the belief of those who are acquainted with Mr. Paroubek in this city is that he ought to win out.

Mr. Paroubek, of Plainfield, is a musician who has aside from his business devoted much of his time to the entertainment of his friends and bears a character of the highset kind.

HEAR RUNYON TONIGHT!

Although many have asked to have seats reserved for them for the Republican mass meeting at Reform Hall, West Second street and Central avenue, tonight, City Chairman Walter L. Hetfield, Jr., announced today that he cannot comply with the requests. The meeting is intended for all Republican voters and those who go early will get the choice seats.

Judge William N. Runyon, the congressional candidate, will begin his speech promptly at 8 o'clock. He will deliver a stirring talk to his fellow townsmen in his usual, dignified and forceful manner. It is expected that he will have many things to say which will interest every voter for he is conducting a vigorous campaign.

It will be the first and last speech to be delivered here by Judge Runyon before the primaries on Tuesday. Go and hear him!

PROMINENT REPUBLICANS ENDORSE WM. G. DE MEZA.

In view of the approaching Primary Election and the importance of selecting a candilate for the office of City Judge, We, the Undersigned Republican voters of Plainfield, realizing the need of nominating and electing a man in whom the Citizens of this city can feel will bring to the office the necessary qualifications, namely: Honesty, independence, and fairness, are of the firm opinion that William G. De Meza, possessing these qualities in connection with his ability, is well qualified in every way to fill the office in a dignified and creditable manner. We feel that from a party standpoint that Mr. De Meza by virtue of his unquestioned lifelong loyalty to his party and the active interest he has always taken in its success, justly entitles him to the nomination.

Should our party select him as the candidate, we feel that the citizens of this, his native city, will take pleasure in honoring him with an election.

J. HERVEY DOANE,
H. M. ESTIL,
C. C. RANDOLPH,
G. DE FESTETICS,
C. ELMER GULICK,
MEFFORD R. GILES,
H. W. RUSH,
FRED IVAMY,
FRANK LINKE,
GEO. W. COLE.

Chapter 208, Laws 1906.

This advertisement paid for by Harry G. DeMeza. ***

PLAINFIELD POLICEMEN PLAN FOR ANNUAL DANCE

Thursday, November 10, has been selected by the local branch of the Patrolmen's Benevolent Association for their second annual ball. It will be held in Saengerbund Hall in the borough. The following patrolmen have been selected to act on the various committees, with Andrew Saffron as president, and Richard Birmingham, secretary:

Refreshments, William Messler, chairman; Dennis O'Keefe and Chas. Flynn. Reception, Charles Keller, chairman; Daniel MacDonald, Chas. Flynn and George Dobson. Music, Dennis O'Keefe, chairman; Lemuel Pope, Cornelius McCarthy, Nicholas Meyers. Hall, Charles Flynn, chairman; Richard Burmingham, Thomas Flatley, Frank Sweeney. Printing, Arthur McGinley, chairman; Tobias Nolan, Frank Culver.

The ball and banquet last year was a decided success and served to show the half thousand guests just what timber composes the local force. A splendid time was passed by the throngs who attended the last function at Truell Hall, and the patrolmen hope that the coming event will be as pleasant. Their efforts will be directed toward accomplishing that desirable end.

FORTY THOUSAND BALLOTS ORDERED

There have been printed for the use of all parties on primary day, 40,000 ballots and they will be distributed among the different polling places of the city by City Clerk James T. MacMurray in time for use on Tuesday. The polls will be opened from 1 o'clock in the afternoon until 9 o'clock in the evening.

The supporters of Charles N. Fowler, who seeks a re-nomination as Congressman, as well as a seat in the United States Senate to succeed John Kean, have been very active in placing literature and marked ballots in the hands of the voters throughout the Fifth district. They were received here this morning. The ballots are accompanied by a printed copy of a letter from Mr. Fowler, which was printed in these columns this week.

The various candidates for nomination on the Republican ticket in this city are also busy getting marked ballots in the hands of the voters. This is particularly true in the contest for the city judgeship. Each one of the seven aspirants are conducting a lively campaign. There is also an active campaign on seeking votes for the delegates to the Congressional campaign to be held here on Friday, September 16. The fight is between the Runyon and Fowler forces, there being a contest in every ward of the city.

The mayoralty contest is also arousing great interest. B. Frank Coriell, a "regular," is opposed for the nomination by George W. V. Moy, a Progressive and each one is presenting his claims to the voters. The result, it is believed, will be close. There are no other contests of note, as the Democrats have not named a complete ticket, even defaulting in the matter of selecting a candidate for mayor. This assures the election of a Republican ticket in the city.

The Progressive Republican Committee has issued the following announcement regarding the municipal candidates: "We cordially endorse George W. V. Moy for mayor, and J. Henry Crane for city judge, and emphatically urge all voters at the Republican primary to support these men, both of whom are loyal Republicans, and are working for the best interests of the city."

Borough Schools Ready.

On Monday morning, from 9:00 to 12:00 o'clock, Supervising Principal Krebs will be at the Somerset school to receive and classify all pupils who have not before attended the borough schools.

At 4:00 p. m. the entire corps of teachers will assemble to receive directions for the opening day; and on Tuesday morning at the regular school hours the work of the year will be resumed.

It is the custom of the borough schools to hold full sessions on the very first day, lessons being given and taught at once, so that no time may be lost through red tape preliminaries. ***

Martin Hertz a Bankrupt.

Martin Hertz, formerly engaged in the lace business on East Front street, had been declared a bankrupt on a petition filed by F. L. C. Martin, one of the creditors, who is represented by Judge William Newcorn. H. C. Runyon has been appointed receiver. Walter L. Hetfield, Jr., represents Marcus Silbert, one of the creditors.

—Advertise in The Daily Press.

WHERE CORIELL STANDS

Mayoralty Candidate Issues a Statement Setting Forth His Views.

HE FAVORS JOINT SEWERS.

Better Light in Business Section—Water "M. O." if Profitable to City—No Favoritism—Contracts Enforcement.

Former Sheriff B. Frank Coriell, candidate for the Republican mayoralty nomination has come out with a statement, telling where he stands on questions of local interest. His opponent, George W. V. Moy's statement has already been published in these columns. He favors a joint sewage disposal system; better illumination for the business section; strict enforcement of all franchises and the agreements with public utility corporations, including the trolley and electric light companies; no favoritism in office, and municipal ownership of the water supply if it is demonstrated that it would be a profitable venture for the city.

B. Frank Coriell.

Mr. Coriell's statement follows:

"As I have been persuaded by several of the prominent citizens of our city to become a candidate for the Republican nomination for mayor of our city, and as my opponent, Mr. Moy, has seen fit to issue a platform upon which he asks the support of the voters of the Republican party, it would seem proper for me also to make known my position in regard to city affairs.

"First, I am in favor of municipal ownership of our water supply if it can be shown that the same is self-supporting, so that the bonds issued for the construction and maintenance of the same can be reduced from year to year without increasing our present water rates.

"If a just and fair agreement can be entered into with the borough of North Plainfield, I should favor the same, so that the present sewer-beds might be removed from our city, and property in that portion of the city would then increase in value, which would be a benefit to the city. I understand that our present sewer-beds will, in a short time, require considerable expense, and it would seem to me proper that we should try and make arrangements with the borough, as they are now making arrangements for a sewer-plant.

"I favor having better lights in the business portion of our city, and it would seem to me that some arrangement might be made with the merchants of our city whereby the same might be accomplished with a very slight increase in cost to either the city or our merchants. I understand it has been done in Newark and other cities.

"The permanent improvement of our streets in the business portion of the city was agitated some time ago. It was taken up by the Board of Trade, and through their influence the Common Council took action, and we have the brick pavement. Personally I would have favored the Hassem pavement, which could have been put down at less expense, and which, I think, would have given better satisfaction. Nevertheless, we have the brick pavement, and it is up to the Common Council and a duty they owe to the business men of the city to see that it is kept properly cleaned, which is far from being done; and if elected Mayor, I would use my influence with the Common Council to have it done if possible.

"We have a growing city, and while I believe in economy in running the same, it must be recognized that from the class of people that are coming here to make their homes we cannot run it as a country village, but must keep up with the improvements that a city of our size needs. Last year our taxes were $1.68. I believe they should be reduced to about $1.50 or $1.60, and that would not be an unreasonable amount upon our present valuation, and by the exercise of close economy I believe the same can be done. The taxes in the borough and cities near us are higher than ours, and they

(Continued on page 5.)

A. E. FORCE & CO.

"The White Store" Saves You Money. We Give You S. & H. Green Trading Stamps.

COME TO "THE WHITE STORE" TOMORROW FOR YOUR WEEK-END SUPPLIES, WHERE PRICES ARE ALWAYS RIGHT, AND IMMENSE STOCKS TO SELECT FROM

IMPORTANT—Do not overlook the fact that we are recognized leaders in canning supplies. If you are contemplating doing some canning this season you will be money in pocket by coming here. Special deliveries will be made within an hour of purchase.

MEN'S FURNISHINGS

Half Hose—Men's fancy and black half hose in the choicest designs; fast colors; val. 50c; on Saturday, pair...19c

Men's Shirts—Men's negligee shirts, in a splendid assortment of styles, attached cuffs, $1.00 and $1.25 values; Saturday's price..... 69c

GLADSTONE TRAVELING BAGS

In 14, 16 and 18 inches, light and dark tan; brass trimmings; all high-grade bags, slightly soiled; will be sold at greatly reduced prices; for instance, $2.25 bag for.....$1.49

WINDOW SHADES

Lot of regular 25c shades, Saturday only.....19c

DOTTED SWISS

Large and small dots; also some stripes; values 12½c and 15c; on sale Saturday for, yard.....10c

THE SEASON FOR WASH DRESSES AND SUITS

Is coming to a close, so that at the present time if you think of choosing one, here's your last opportunity.

THE LAST OFFERING OF THE SEASON

Two lots almost given away. We do not wish to carry them over. What there is left of Fine Lingerie Dresses that sold up to $4.98, **tomorrow's closing price**.....$1.25

What there is left of Fine Tailored Suits, mostly white, that sold up to $6.00, tomorrow's closing price—

$2.98.

LADIES' NECKWEAR

One lot of ladies' neckwear will be placed on Centre Aisle bargain tables tomorrow, all at **half regular prices.**

LADIES' WAISTS

Beautiful white lawn waists, handsomely trimmed with lace and embroidery, all the sizes. These are values up to $1.50; sale price tomorrow.....75c

LADIES' GLOVES

Silk lisle, in all the season's best shades, 2-clasp, the kind that have sold regularly up to 60c a pair; tomorrow.....25c

FINE STATIONERY

This is an opportunity to buy lovely writing paper and envelopes at just half their regular price. They are put up in fancy boxes, all shapes; any box will be sold at **half what it's marked.**

ANOTHER LOT OF RIBBONS FOR SATURDAY

We have made another purchase of beautiful ribbons in this season's most wanted shades, in fact, you will marvel at the lowness of price, and such an exceptional offer will not come your way again for some time. 5 to 6 inches wide, the values are really up to 35c. Tomorrow's sale price, yard.....15c

ANOTHER GREAT MUSIC SPECIAL

Tomorrow, at prices that make people wonder how we can do it. The Latest Hits are here, not merely **one copy,** but all you want.

9c Sheet Music Specials for Saturday 9c

Come here for your Sheet Music tomorrow, where you can buy the following for **9c** Copy. They are values up to 18c: **Cutie, Who Tied Your Tie. All Join in the Chorus. Honey, I Will Long for You.**

Any Little Girl That's a Nice Little Girl is the Right Little Girl for Me. I Have No Other Sweetheart But You. Call Me Up Some Rainy Afternoon. Garden of Roses. By the Light of the Silvery Moon. Cotton Time. Sugar Moon. Silver Bell. I'm on My Way to Reno. When the Daisies Bloom. Mandy How Do You Do? I Won't Be Back Till August. Curly Head. The Moonlight, Rose and You. I'll Make a Ring Around Rosie. Lovers May Come and Lovers May Go.

4c A Few of What You Can Buy for 4c Values up to 10c.

De Luxe Editions: Pearly Dew Drops. Evening Star. Fifth Nocturne. Flower Song. Il Trovatore. Schubert's Serenade. The Storm. Valse Bleue. Weber's Last Waltz. Anvil Chorus. Bohemian Girl. Le Tremolo. Faust. Frolic of the Frogs. The Brook. Black Hawk Waltz. Melody in F. Stephanie Gavotte. La Paloma. In Old Madrid. Con Amore. Warblings at Eve. Mendelssohn Wedding March. Good-Bye. Maiden's Prayer. Old Black Joe.

THE HOME JOURNAL PATTERNS for October are here, also the Quarterly Style Book. The most progressive merchants in the country are putting in stock the Ladies' Home Journal patterns. **There must be a good reason.**

BASEMENT NEWS

Toilet Paper—A. E. Force & Co. special 1,000-sheet rolls, regularly sold for 5c; tomorrow, 7 rolls for.....25c

Alarm Clocks — American alarm clocks, highly nickled, guaranteed—regular 79c clocks—Saturday.....59c

SWISS RIBBED VESTS

Ladies' fine ribbed vests all sizes, 19c value, on Saturday.....12½c

CHILDREN'S DRESSES

In a big variety of good colors, sizes 6 to 14—values up to $1.25; sale price.....98c

WASH BELTS

Colored linen wash belts, 50c value, closing price.....10c

ARMOUR'S AND SWIFT'S SOAPS

3 cakes in a Box, assorted odors, regular value 25c; Saturday's price.....19c

PEROXIDE OF HYDROGEN

1-lb. bottle of Peroxide, regularly sold for 25c; Saturday.....19c

Little, But Oh My!

How important! There are plenty of low-priced Typewriter oils, but they are really dear at any price. Like Col. Sellers' Eye Water, the more you use the more you have to use. The carriage sticks—the wheels won't go round, the operator gets cross and work is delayed. Don't flood your machine with oil, only a very little is needed—but it must be the right kind. The LENOX kind absolutely will not gum, will make your machine run smooth and keep your temper unruffled—try it and be convinced—Price 20 cents a bottle, sent by mail anywhere upon receipt of price.

Lenox Stationery Store

102 MADISON AVE.,
BABCOCK BLDG., PLAINFIELD, N. J.
Everything for the typewriter and office. Typewriters bought, sold, rented and repaired—all makes.

Health Is Wealth

Various boards of health, government inspectors and sanitariums everywhere urge the use of manufactured ICE.

Why? BECAUSE it is pure. We manufacture the purest Ice that can be produced and sell no other. PRICES REASONABLE.

CRYSTAL ICE Co.

MacDONALD & IVAMY,
Exclusive Handlers.
307 Arlington Ave., 'Phone 1023

JOS. F. BURKE

718 Monroe Ave. Tel. 145-R
Successor to Mrs. John Brown
General Contractor and Grader
Cesspools and Vaults Cleaned
Satisfaction Guaranteed.
Positively the only odorless Excavator in the City.
Estimates cheerfully given.
Leave orders at J. T. Vail's, North avenue, 'Phone 204
Postoffice Box 718.
For prices address
FRANK BURKE, Manager.
825 W. Third St. Tel. 1306-W.

Choice Jersey PEACHES

At the present low prices we are asking for these fine Peaches, there should be a good demand for them. This is your opportunity for canning and preserving.
Prompt, free deliveries.

W. W. DUNN
THE PARK GROCER
Duer St. and Lincoln Pl

WALKS
We Construct Them
Trap Rock, Cement
Experience
R. G. BUSH
Tel. Con. 743-5 South Ave

To Whom It May Concern.

This is to notify the Trade in general, Hotels, Saloons, etc., that D. Coprete, of Newark, N. J., the largest Bottle Dealer in the State, has opened a **Branch of his business at No. 40 Maple Avenue.**

Anyone having Bottles, Papers, Iron and Metals, etc., to dispose of, call No. 1065 Telephone, and same will be promptly attended to.

I have on hand all kinds of Bottles, new and second-hand.

Hotel Trade a Specialty.

Newark address, 189-203 Frelinghuysen Avenue.

JOHN WINZENRIED'S Storage Warehouse
316-318 WEST FRONT ST.
Separate Rooms—Clean and Dry.
Furniture removed with care.
Tel. 640-R. Residence 312 Lee place.

JOHN WIRTH
(Successor to Henry Liefke.)
BAKERY AND CONFECTIONERY
201-203 West Front St. Tel. 728
Orders delivered at short notice.

A. H. ENANDER
Sanitary Plumbing. Gas Fitting.
Steam and Hot Water Heating.
Contractor for Sewer Connections.
125 WATCHUNG AVE.

YOUR DULL **Headaches**

Probably come from overstrained eye sight. Nine-tenths of the headaches are the direct result of eye trouble. Bring those troubles to us and let us prescribe for you.

All work guaranteed.

FREE EXAMINATION BY

Stiles & Co.

PHILADELPHIA EYE SPECIALISTS
at 107 East Front Street, Every Thursday.
Hours 11:15 a. m. to 3 p. m.

Advertised Mail Matter

E. H. Bird, P. M.
Sept. 5, 1910.

Arrowsmith, John	McEvoy, Jas. J.
Arrowsmith, Mabel	Murphy, Patrick
Briggs, Mrs. A.	Marcus, Mr. Miah
Butterworth, Mrs. S	Morris, Mrs. Mollie
Bassett, Mrs. Fred	Nysbedt, Miss Beda
Bretscher, Max	Pasco, Esq. John
Bowe, Margaret	Petty, Mrs. C. C.
Bowman, Miss Olar	Porter, Miss May
Bauhan, Mrs. C.	Porter, John T.
Blumenthal Bros.	(3) Plainfield Sub.
Blondheim, Mr. M.	& Realty Co.
Callary, Mr. Lin	Roche, Miss Sarah
Clark, Dr. C. D.	Rankin, Ed. L.
Carter, W. H.	Reynolds, G. E.
Doyle, Mr. J. W.	Scott, Miss A. B.
Exnens, Mrs.	Smith, Mrs. A.
Eve, Express, The	Smith, Miss Ethel
Field, Miss Bessie	Smith, Nelson
Fielding, Mrs. C.	Shamaker, Mrs. CP
Griffin, Miss Fannie	Shryker, Layton
Garden, Miss	Stringe, Mrs. A.
Goff, Mrs. John	Stumpff, Fred
Holman, David W.	Trano, Wm. H.
Hodge, Master H.	Thompson, Miss El.
Johnson, Mrs. A.M.	(2) Wilhelm, Donald
Kearner, Thos.	Ward, Jas. Wesley
Krum, Mrs. F.	Warps, Slader
Lynch, Sallie	Watkins, J. Y.

"Please say advertised."

FURNITURE,
CLOTHS,
STOVES, Etc.
LOUIS KADESH
23 Somerset Street

McCULLOUGH'S STEAM MILL,
21 Steiner place, North Plainfield, N. J.
R. H. McCULLOUGH, Prop.
Sash, Blinds, Doors, Mouldings, Scroll Sawing, Turning, etc.
Estimates cheerfully furnished.

Hodge's Pharmacy.
Y. M. C. A. Building.
BELLE MEAD SWEETS.
Tel 62

THE DAILY PRESS may be obtained from the following Newsdealers and Agents. 10c a week.

CITY.

Wagner & Moorhouse, The City Market, 125 North Ave.
E. H. Clevely.....157 North Ave.
Timbo & Co.....216 Watchung Ave.
W. C. Burns.....212 Watchung Ave.
Jos. Moledesky.....247 West Front St.
Mrs. M. Jenson....657 West Fourth St.
Union News Co.....R. R. Station
J. C. Field, Jr.....411 Park Ave.
E. A. Laing.....149 W. Front St.
A. D. Mallison..Fourth and Liberty Sts.
M. Estil.....111 Park Ave.
Debele & Stahl.....113 Somerset St.
W. H. Olmstead.....331 Watchung Ave.
T. A. Garthwaite..Cor. 4th & Watchung
J. Mottley..Cor. F 3rd & Richmond Sts.

SUBURBAN.

Dunellen.....A. Peters
New Market.....Coriell
Bound Brook.....Union News Co.
Somerville.....Jacob Genert
Westfield....C. F. Wittke, A. E. Snyder
Westfield.....L. Glasser
Scotch Plains.....Frank Anson
South Plainfield.....Hamilton
Fanwood.....Frank Anson
Netherwood.....W. H. Olmstead

AMONG OUR NEIGHBORS

DUNELLEN AND VICINITY.

The application of the borough boys and girls, who are going to the Plainfield High School this year, were filed with Principal Guy H. Rentchelar yesterday. There will be about the same number of students to the high school this year as last. As matters now stand, the borough pays for each student that goes to the high school, providing the tuition and the car fare for each one. The students yesterday received their cards, which they will present to the Plainfield High School principal, Lindsey Best, and their identification cards for use on the trolley cars. School opens in Plainfield this year next Tuesday, when the work will begin the first day of the session. It is expected that the enrollment in the Plainfield High School will be even larger than usual and will tax the capacity of the building to the utmost. During the summer the school has been thoroughly cleaned from top to bottom and everything is now ready for the opening next week.

A large delegation of the local fans will go to Bound Brook this afternoon to witness the baseball game between the local nine and the ball tossers from that place. In the last game which these two teams played, the Bound Brook boys were victorious by the overwhelming score of 7-2. Now the Dunellen team is determined to wipe out this defeat, and from the speed at which the local boys have been traveling of late the borough fans are confident of victory.

Mr. and Mrs. George E. Firstbrook, who was Miss Mabel Cole of the borough, have removed from Asbury Park to Philadelphia, where Mr. Firstbrook has taken a position on one of the newspapers in that city.

It was reported about the borough yesterday that William Winges, of North avenue, who was convicted at New Brunswick Thursday for shooting Mayor Sanford's cow last April, will appeal the case.

Fowler W. Vail, of Washington avenue, returned last night from Boston, Mass. While in the "Hub" Mr. Vail attended the gardener's convention, which was held at the Crawford House.

The official board of the First Presbyterian church held its regular meeting Thursday night. Routine business of the church was taken up and acted upon.

The two sons of John Eckert, who live in Brooklyn, have come to the borough to help Mr. Eckert in the erection of his two houses on Washington avenue.

The Ladies' Aid Society of the First Presbyterian church held a delightful meeting Wednesday afternoon at the home of Mrs. Ella Kennedy.

The Pleshner ladies' and gents' furnishing store has taken a location on Front street, and will open for business in a short time.

George I. Apgar has taken Newton Apgar's position as superintendent of the carpenter business.

CASTORIA
For Infants and Children.
The Kind You Have Always Bought
Bears the Signature of Chas. H. Fletcher

SOMERVILLE.

Edith Lynch, nine years old, who is staying at the Bradley farm above Raritan, had a narrow escape from serious injury about noon Wednesday. She was seated beside the coachman, who was driving west. Opposite Division street two wheels of the carriage caught in the trolley tracks and were broken, throwing the occupants of the vehicle to the street. The coachman was not injured, but the little miss received a number of bruises about the face and body, a deep cut under the chin, requiring several stitches. The horse attempted to run away, but was caught before going a great distance. Officer Hanlon took the girl to the office of Dr. Flynn, who attended to her.

The September social meeting of the Brotherhood of the Baptist church will be held in the church parlors next Monday evening at 8 o'clock. There will be a lecture by Rev. George Allison, of Rutherford, who was unable to be present, as planned, at the last meeting. The social committee is arranging a pleasant program, with other features besides the speaking.

The Thirteenth Regiment, N. J. V., will hold its twentieth annual reunion in Company M's armory here on Wednesday, September 21. Judge Clarence E. Case and others will make addresses, and dinner will be served at 1 p. m. at Hotel Cawley. A detailed program will be announced later.

A meeting of the Civic Society to make arrangements for the Hallowe'en parade will be held this evening at the engine-house. Chairman Quick desires that there be a large attendance in order that the plans get under way in good time.

Christopher A. Speer has donated the use of the track on the old Somerset County fair grounds, and Harry Brien, Myers M. Hodge and a number of other local sportsmen are getting it in shape for matinee horse racing.

Dr. J. F. McWilliams has returned to his home in South street after spending some time with George Morris, of Lake Hopatcong.

Cashier William H. Taylor, of the First National Bank, has returned home from his outing. The Misses Taylor have also returned.

Elwin Quick has returned home after spending the summer at Camp Leisure, Lake Hopatcong.

WESTFIELD.

The ceremony of laying the corner-stone of the Methodist church will be held Sunday, September 18. Clergy from many parts of the State will be invited to the exercises.

William Archbold, who has retired from the firm of Scudder & Archbold, will remove with his family to Port Jervis, this week, where he will go into business.

Garwood public school opens with an enrollment of 176 scholars. The number will be increased when all of the families are back from summer vacations.

The open air religious meeting for this month will be held next Sunday on the lawn of the Baptist church, under the auspices of the Men's League.

CHRISTIAN FIELD.

Rev. C. W. Attlee, of this city, will preach at Hope chapel, Sunday night, for Pastor Howard.

Rev. C. L. Goodrich, pastor of the Congregational church, will occupy his pulpit tomorrow morning and have charge of the communion service.

The choir of the Park Avenue Baptist church, under the direction of William Holmes, director, will meet tonight for rehearsal. The choir will be at the regular services on Sunday.

Rev. Dr. J. T. Reeve, pastor of the Presbyterian church, Somerville, will preach at the Crescent Avenue Presbyterian church tomorrow morning and the regular Sunday school session will be resumed at the noon hour. No evening service will be held.

SHOOTS HIMSELF WHILE DREAMING.

Asbury Park, Sept. 10.—The police are trying to find out if A. W. VonZuker, a musician and formerly in the wholesale piano business in New York, shot himself in a dream. Mrs. VonZuker found her husband asleep in their apartment in a small hotel and bleeding from a wound in his forehead. She asked what he had done.

"Why there are thieves in the house," said he, "and I have just shot a burglar."

VonZuker was conscious and told the physicians who were summoned that he shot himself while dreaming of burglars. The man was taken to extracted. It was stated last night the hospital, where the bullet was the dreamer would recover.

—Use Press Want ads. They pay.

SUNDAY IN THE CHURCHES

Baptist.

First—Rev. Dr. J. A. Chambliss, pastor—10:45, preaching by Rev. F. St. John Fitch; 9:30, Sunday-school and men's Bible class; 7:45, preaching by Mr. Fitch.

Park Avenue—Rev. Gabriel Reid Maguire, pastor—10:30, preaching by the pastor, subject, "The Jews," 2:45, Bible school; 7:45, preaching by the pastor, subject, "Holy Waters."

Temple—Rev. J. W. Musson, pastor—11:00, preaching by the pastor, subject, "Waiting Upon God," 9:45, Sunday-school and Baraca class; 7:00, Christian Endeavor, 7:45, preaching by the pastor, subject, "The Story of a Grafter and What Happened to Him."

Mt. Olive—M. W. Vaughan, D. D., pastor—11:00, preaching. 3:00, Sunday-school; 7:30, preaching.

Ebenezer—Rev. G. E. Scruggs, pastor. 11:00 a. m. and 8:00 p. m., preaching; 3:00, Sunday-school.

Calvary—Rev. G. W. Bailey, pastor—10:45, preaching; 3:30, Sunday-school; 7:45, preaching.

Shiloh—Rev. Edward Roberts, pastor, preaching at 11:00 a. m. and 8:00 p. m.; 3:00, Sunday-school.

Reformed.

Trinity—Rev. John J. Broek, pastor; Rev. Dr. Cornelius Schenck, pastor-emeritus—10:45, preaching, subject, "Glad to Go to Church;" 9:45, Sunday-school; 6:45, Christian Endeavor, topic, "Proud of What?", leader, Miss Minnnie Hahn; 7:45, preaching by the pastor, subject, "The Pastor's Experience."

Netherwood Reformed Church, Leland and Midway avenues—Pastor, Rev. Royal A. Stout—9:45, Sunday-school; 11:00, preaching by the pastor; 7:10, Christian Endeavor or prayer meeting; 7:45, preaching by the pastor.

German—Rev. C. H. Schneegas, pastor—10:45, preaching in German; no evening service.

Marconnier chapel—Rev. J. Tucker Lansdale, pastor—11:00, preaching; 3:00 Sunday-school; 7:45, preaching.

Presbyterian.

First Presbyterian—Rev. Dr. Charles E. Herring, pastor—10:30, preaching by the pastor; 12, Sunday-school; 7:30, preaching by the pastor.

Crescent Avenue—Rev. Dr. John Sheridon Zellie, minister—10:30, morning service; preaching by Rev. Dr. John T. Reeve, of Somerville; primary department Sunday-school 11:45; the evening service will be omitted until the middle of September.

Hope chapel—Rev. L. R. Howard, pastor—10:30, no preaching service; 2:30, Sunday-school; 8:00, preaching by Rev. C. W. F. Attlee.

Warren chapel—Rev. J. O. McKelvey pastor—11:00, preaching by the pastor; 9:45, Sunday-school and Bearean Bible class for men, E. E. Parvin, teacher; 8:00, preaching by the pastor.

Bethel chapel—Rev. F. D. Tildon, pastor—Services 11 a. m.; 3 p. m., Sunday-school; 8, preaching.

Episcopal.

Grace Church—Rev. E. Vicars Stevenson, rector; Rev. Elory G. Bowers, assistant. 7:30 a. m., Holy Communion; 11:00 a. m., Morning Prayer, Litany and Sermon. First Sunday, Holy Communion and sermon; 4:00 p. m., organ recital; 4:30 p. m., Choral Evensong and sermon.

Church of the Heavenly Rest—Rev. Cortlandt H. Mallery, rector—8:00, Holy Eucharist; 9:45, Sunday-school; 11:00, matins and sermon (Holy Eucharist first Sunday in the month); 7:30 p. m., Evensong and sermon.

St. Stephen's—7:30, low celebration; 9:45, Sunday-school; 11:00, matins, litany and sermon; 7:45, evensong.

Holy Cross Church—Rector, Rev. Geo. A. Warner. Early celebration of Holy Communion at 7:30 every Sunday morning; 9:45, morning prayer and sermon; 7:45, evensong and sermon. On the first Sunday of the month a second celebration of Holy Communion at the 11:00 o'clock service. No evening service tomorrow.

Grace Church Colored Mission—E. Seiler Salmon, minister in charge—11:00 a. m., matins and sermon; 8:00 p. m., evensong and sermon; holy communion on third Sunday each month, at 7:30 a. m., by the rector.

Methodist Episcopal.

First—Rev. Dr. Charles M. Anderson, pastor—11:00, preaching by the pastor; 10:00, Sunday-school; 7:00, Epworth League; 7:45, preaching by the pastor.

Monroe Avenue M. E.—Rev. Charles S. Kemble, pastor—11:00, communion, reception of members and preaching by the pastor; 9:30, Sunday-school; 7:15, Epworth League; 8:00, preaching service.

Grace M. E.—Rev. Ora J. Shoop, pastor—9:45, Sunday-school; 11:00, preaching by the pastor, subject, "They Were All Waiting for Him;" 2:30, Sunday-school; 7:45, preaching by the pastor, subject, "The Significant Word 'Come'."

Mt. Zion A. M. E.—Rev. John T. Diggs, pastor—11:00, preaching by the pastor; 2:30, Sunday-school; 8:00, preaching.

Roman Catholics.

St. Mary's—Rev. Bernard M. Rogan, rector—Masses, 6:30, 7:30, 8:30, 9:30, 10:30 a. m., Sunday school at 2:30; vespers at 3:30.

St. Joseph's—Rev. William H. Miller, rector—Masses at 8:00 and 10:30 a. m.; Sunday-school at 3:00; benediction of the blessed sacrament at 3:30.

Congregational.

Congregational Church—Rev. C. L. Goodrich, pastor—10:30, communion and preaching by the pastor.

Swedish Evangelical Pilgrim Church—Rev. Theodore Englund, pastor—10:30, Sunday-school; 4:00, Young People's meeting, 8:00, preaching.

Friends.

Meeting house, Watchung avenue and Third street. Meeting First-day at 11:00 a. m.

Lutheran.

St. Peter's Lutheran—Rev. J. Duerschner, pastor—Grove street and Mercer avenue—9:30, Sunday-school; 10:30, English service, first Sunday in each month; all other Sundays, German services.

Swedish Lutheran—Rev. John Estlund, pastor—Grove street and Mercer avenue; evening service only at 8:15; song service.

First Church of Christ, Scientist.

Babcock Building—Service 11:00 a. m.

Unitarian.

All Soul's—Rev. A. C. Nickerson, pastor—10:30, pastor will preach, subject, "Perspective in Life," 11:50, Sunday-school.

Not Classified.

Salvation Army—Captain and Mrs. Hewitt officers in charge—11:00, Holiness meeting at the hall; 2:30, Sunday-school and Bible class in hall; 6:30, Young People's Legion Meeting; 8, p. m., Staff Captain Anderson will speak. Special music.

Plainfield Rescue Mission—In W. C. T. U. rooms, 7:45, good speaking by S. T. Perrin and special music.

West End Tabernacle—8:00 p. m., gospel address; 2:00 p. m., Sunday-school.

Wilson Memorial Chapel—10:45 a. m., 8 p. m., gospel service.

The Italian Mission of First Presbyterian church, 409 East Third street—preaching every Sunday at 10:30.

PERSONAL.

Mr. and Mrs. Arthur Beekman, of this city, have been visiting relatives at Harlingen.

Mr. and Mrs. Michael Higgins, of Summit avenue, have removed to 94 Jackson avenue.

Miss Elizabeth Reed, of Rocky Hill, is spending the week with Plainfield friends.

Roy Beekman, of this city, has been visiting Mr. and Mrs. Isaac VanDoren, of Neshanic.

Mrs. John Leahy, of Brook avenue, who has been ill for the past week, is much improved.

Mr. and Mrs. T. R. VanZandt, of Madison avenue, have been visiting relatives at East Millstone.

John Hall, of this city, who has been visiting relatives at South Branch, has returned home.

Miss Bertha Neely, of Pittsburg, who has been visiting friends in the borough, has returned home.

Miss Lillie Felmley, of this city, who has been visiting at New Germantown, has returned home.

Mrs. Lewis Labaw, of Harlingen, has been visiting her daughter, Mrs. Berne Ege', of West Front street.

Miss Lucile Ewart, of Fairview avenue, has returned from a visit with relatives in Whiteboro, N. Y.

Attorney Martin B. Stutsman, of East Sixth street, has returned from his vacation spent at Point Pleasant.

Miss Bessie Wall, of Yonkers, N. Y., is visiting at the home of Mrs. Andrew E. Kenney, of Watchung avenue.

Miss Gertrude Berkhan, of Watchung avenue, has returned from Rumson, where she has been spending the summer.

Mrs. Charles E. Young and son, Harold, of this city, have been visiting Mr. and Mrs. James L. Stillwell, of North Branch.

Mr. and Mrs. Richard Bellis and daughter, Virginia, of this city, have been visiting Mr. and Mrs. L. A. Bellis, of Somerville.

Mr. and Mrs. William Jones, of East Third street, will go to Baltimore next week, to attend the sessions of the Grand United Order Odd Fellows, and its kindred branches. The sessions will continue for a week, and thousands of delegates will attend.

Small Fire in Factory.

Elizabeth, Sept. 10.—Sparks from an adjacent factory stack ignited the roof of a building at 21 Spring street last night and caused a slight fire. The building is owned by Thomas Whymann and occupied by James Smith.

FRUIT OF THE LOOM AND LOUNSDALE MUSLINS, 8½c yd.
The two best known Muslins in the world. Full 4-4 bleached, regularly sold at 10c yd. Some stores at 12½c; for—
Cotton Week, 8½c yd.

More For Your Money at—
Tepper's
PLAINFIELD, NEW JERSEY

10c HILL MUSLIN 8¼c
Regular 4-4 full bleached. This well known Muslin—very strong—excellent for sheets and pillow cases, for—
Cotton Week, 8¼c yd.

COTTON WEEK

The recent flurry in the cotton market, suggests the importance of supplying your future needs in Cotton Goods now. These Prices for this week only.

12½c BERKLY CAMBRIC No. 60, 10½c
36 in., full bleached, Berkly Cambric—standard for years. 12½c everywhere, for Cotton Week. 10½c

12½c FRUIT OF THE LOOM CAMBRIC, 11c yd.
36 in., full bleached; this well known brand needs no write-up; for Cotton Week. . . . . 11c yd.

10c H. C. E. CAMBRIC, 7c yd.
36 in., full bleached—good value at 10c, for Cotton Week. 7c

8c UNBLEACHED MUSLIN, 6c yd.
36 in., unbleached muslin, quite heavy; for Cotton Week. . . . . 6c yd.

7½c COLUMBUS 1492 BLEACHED MUSLIN, 6½c
36 in., full bleached muslin, sold everywhere at 7½c and 8c yard; for Cotton Week. . . . . 6½c yd.

15c PLAIN NAINSOOK, 10½c yd.
36 in., full bleached, dainty cloth for underwear, etc., for Cotton Week. . . 10½c

$1.25 PCE. IMPERIAL LONG CLOTH 98c
The Imperial Brand Long Cloth, full 12 yds. to the piece, for Cotton Week. 98c pce

LOCKWOOD BLEACHED SHEETING
2 yds. wide, full bleached, for Cotton Week. . . . . 23c yd.
2¼ yds. wide, full bleached, for Cotton Week. . . . . 26c yd.
2½ yds. wide, full bleached, for Cotton Week. . . . . 29c yd.

LOCKWOOD BRAND SHEETING
2 yds. wide, unbleached, for Cotton Week. . . . . 22c yd.
2¼ yds. wide, unbleached, for Cotton Week. . . . . 25c yd.
2½ yds. wide, unbleached, for Cotton Week. . . . . 28c yd.

89c QUALITY DIAPERY CLOTH, 69c pce.
The Standard Puritan Brand, 27 in. wide, absorbent Diapery Cloth, for Cotton Week. . . . . 69c pce.

15c TURKISH TOWELS, 12½c
Oriental Turkish Towels, extra large and heavy, full bleached, size 18x40, for Cotton Week. 12½c

$1.00 BEACON CROCHET SPREADS 79c
Beacon Crochet Spreads, for babies' beds; regular $1.00 quality, neat designs, for Cotton Week. 79c

12½c PILLOW CASES 10c
36x45 Pillow Cases, well made, full bleached, regular 12½c value, for Cotton Week. 10c

8½c AMOSKEAG GINGHAM 7c yd.
Amoskeag Apron Gingham, none better made—none to equal it—for Cotton Week. 7c

59c ARMORSIDE WELDED SHEETS 45c
Bleached Armorside Welded Sheets, size 72x90; quantity limited; for Cotton Week. 45c

89c ANCHOR SHEETS 69c
Bleached Anchor Sheets 90x90, extra wide and long, the best on the market today; 89c value, Cotton Week. 69c

50c MERCERIZED TABLE DAMASK 39c
64 in. Mercerized Table Damask, easily worth 59c; pretty patterns; highly mercerized; for Cotton Week. 39c

6c CHALLIES, 4½c yd.
22 inches wide, good line of styles—over 50 to select from; for Cotton Week. . . . . 4½c yd.

7c HUCK TOWELS, 5c
22x14 Huck Towels—just large enough to be a handy towel; for Cotton Week. . 5c

SPORTS
News and Notes

BASEBALL.

BASEBALL POOLS.

NATIONAL	Sat.	Sun.	Mon.	Tues.	Wed.	Thurs	Fri.	Total
Pittsburg	2	7	20	..	22	2	..	53
New York	4	..	3	6	2	1	1	17
Chicago	..	..	12	5	7	8	..	32
Boston	9	..	3	2	6	1	3	18
Cincinnati	0	9	9	2	6	3	..	29
St. Louis	..	..	12	..	9	4	..	25
Brooklyn	6	..	8	5	3	1	2	25
Philadelphia	2	..	19	1	4	8	3	37
AMERICAN								
New York	..	..	6	3	1	8	3	21
Detroit	4	..	8	6	3	4	5	30
Philadelphia	1	..	4	2	2	3	2	14
Boston	..	..	6	..	1	1	0	9
Cleveland	12	..	10	2	4	7	2	37
Chicago	2	..	10	6	..	5	10	33
Washington	3	..	4	..	2	2	1	12
St. Louis	4	..	4	4	..	6	6	24

NATIONAL LEAGUE RECORD.

	W.	L.	Pc.
Chicago	84	38	.689
Pittsburg	75	50	.600
New York	70	53	.569
Philadelphia	66	61	.520
Cincinnati	64	65	.496
St. Louis	49	75	.395
Brooklyn	49	76	.392
Boston	45	84	.349

Yesterday's Results.
Boston, 3; New York, 1.
Philadelphia, 3; Brooklyn, 2.

Games Today.
Boston at New York 2 (games).
Philadelphia at Brooklyn.
St. Louis at Cincinnati.
Pittsburg at Chicago

Games Tomorrow.
Pittsburg at Chicago.
St. Louis at Cincinnati.

AMERICAN LEAGUE RECORD.

	W.	L.	Pc
Philadelphia	88	40	.687
New York	74	53	.583
Boston	73	54	.575
Detroit	73	56	.566
Washington	59	72	.451
Cleveland	56	71	.441
Chicago	50	77	.394
St. Louis	39	89	.305

Yesterday's Results.
New York, 3; Washington, 1.
Philadelphia, 2; Boston, 0.
Detroit, 5; Cleveland, 2.
Chicago, 8; St. Louis, 1.
St. Louis, 5; Chicago, 2.

Games Today.
New York at Boston.
Detroit at Cleveland.
Chicago at St. Louis.
Washington at Philadelphia.

Games Tomorrow.
Cleveland at St. Louis.
Detroit at Chicago.

EASTERN LEAGUE RECORD.

	W.	L.	Pc
Rochester	81	53	.605
Newark	79	58	.576
Toronto	70	62	.530
Baltimore	71	65	.522
Buffalo	54	69	.481
Montreal	59	72	.451
Providence	57	77	.426
Jersey City	56	81	.409

Yesterday's Results.
Rochester, 7; Newark, 4.
Jersey City, 3; Providence, 2.
Toronto, 3; Buffalo, 0.

Games Today.
Baltimore at Newark.
Providence at Jersey City.
Toronto at Buffalo (2 games).
Montreal at Rochester (2 games).

Games Tomorrow.
Baltimore at Newark.
Providence at Jersey City.

GOLF.

H. Chandler Egan, of Exmoor; Albert Seckel, of Riverside, and D. E. Sawyer, of Wheaton, left Thursday for Boston to compete in the national amateur golf championship tournament. The decision of Sawyer to go was made at the eleventh hour. He has been suffering from eye trouble and was disguised behind a pair of blue goggles.

The former Western champion consulted an oculist before leaving, and was told he might practice one or two days before the tournament if his eyes do not get any worse.

Robert A. Gardner, the national champion, left early yesterday, and Paul Hunter is expected to follow today. Mason Phelps, the Western champion, who is now in British Columbia on business, did not send in his entry.

The vanguard of the biggest army of amateur golfers that has ever started in an amateur championship in this country has arrived on the unbunkered but well trapped course of the Brookline Country Club, over which the title event of the year will be fought out next week.

Among those who practised Thursday were Wirt L. Thompson, the Philadelphia champion; W. C. Fownes, Jr., of Pittsburg; John M. Ward, of New York, the old ball player, and S. D. Bowers, of Bridgeport. The Chicago contingent, including Robert A. Gardner, the national title holder, will be playing by today.

(Other Sporting News on Page 8)

DIRIGIBLES A FAILURE IN GREMAN WAR GAME.

Preussich-Holland, Prussia, Sept. 10.—The two dirigible balloons used for aerial scout duty by the opposing armies in the imperial maneuvers failed grievously yesterday, one crew leading its army into an ambuscade, while the other crew fell into the hands of the enemy when the motor of its machine gave out. The invading army triumphed.

The dirigible operating with the defenders reported yesterday forewhat the airmen took to be the exact noon what the airmen took to be the exact location of far-extended entrenched lines of the invaders' infantry and artillery. Upon receipt of this information the defenders advanced in a strong attack only to find, when the thin line of invaders retreated, that they were storming a line of breastworks behind which trunks of trees instead of guns had been placed. Before they could recover from their mistake the defenders flank was attacked and a victory for the invaders ensued.

The dirigible of the invaders developed a defect in its motor, and, being compelled to descend, was captured by the enemy.

FATHER FOY SHOWED PHOTO.

Sarto Connolly, the six-year-old son of Mr. and Mrs. Henry A. Connolly, of Highland lane, Nutley, is the owner of a picture of himself, which has been blessed by Pope Pius X., and the notation to that effect was made on the bottom by Monsignor Bresleti, the official who has charge of the Pope's household, at the Holy Father's direction.

Rev. Francis A. Foy, rector of St. Mary's church, East Nutley, just returned from a trip to Europe, during which time he was granted an audience with the Pope, took the picture of young Connolly with him and requested the blessing and yesterday presented it to the parents of the boy.

Sarto Connolly was born on September 29, 1903, during the coronation of the Pope on August 10 of that year. His parents named him after the new head of the church.

When the blessing on the picture was requested by Father Foy the Pope smilingly assented, and was pleased when told of the boy's naming. He commanded Monsignor Bresleti to write the inscription on the bottom of the photograph, as the Pope never signs any but State documents or decrees from the Vatican. The inscription is written in Latin, which being interpreted means literally: "Pius PP. X. gives the apostolic benediction. Dated July 28, 1910. (Signed) Bresleti, the official in charge of the Pope's household."

HOLD CONFERENCE ON FIREMEN'S PAY.

Elizabeth, Sept. 10.—Behind closed doors the Board of Fire Commissioners last night held a consultation with Mayor Victor Mravlag, City Attorney James C. Connolly and city officials. The conference was held in reference to the recent action of the fire commissioners in advancing the salaries of the chief and deputy chief.

Mayor Mravlag says that the board has no power to grant the increase; that the body which has charge of the finances of the city, meaning the finance committee of Council, can apportion the salaries, and no others.

City Attorney Connolly, when asked for an opinion, said that the commissioners have the power as long as they live within the appropriation. Mayor Mravlag has questioned this opinion.

Those who attended the conference included Mayor Mravlag, City Attorney Connolly, Frederick Kurtz, Secretary Cox, President of Council Alfred A. Stein and Alderman Owen Farrelly.

MOORE ADDRESSES CLUB.

Mayoralty Candidate Makes His First Speech in Campaign.

Elizabeth, Sept. 10.—Charles H. Moore, Democratic candidate for the Mayoralty nomination, made his first address last night at a meeting of the Fourth Ward Democratic Club. James E. Martine, of Plainfield, was to have attended, but was unable to do so. James E. Rooney, president of the club, presided. Hugh F. Boyle, candidate for tax assessor, also spoke.

Mr. Moore said that he had no platform, nor did he intend to make any promises, which, if elected, he might not be able to carry out. The only promise he made was that, if elected, he would give Elizabeth a businesslike administration.

Notice of Primary Election.

Notice is hereby given that in each election district of the four Wards of the City of Plainfield a Primary Election will be held on

TUESDAY, SEPT. 13, 1910,

from one to nine o'clock p. m., for voters to express their preference for United States Senator, and to nominate candidates for the following offices:

For County officers: Three Members of the General Assembly and one Coroner.

For City Officers, at Large: One Mayor, two Members of the Board of Chosen Freeholders, one Member of the Board of Education, one City Judge; and from each of the four Wards a Member of the Common Council and a Constable.

From each of the First and Third Wards two Members of the County Committee, and from each of the Second and Fourth Wards three members of the County Committee; and from each of the First, Second and Third Wards three members of the City Committee, and from the Fourth Ward four members of the City Committee.

From the First and Third Wards two members of the County Committee; and from the Second and Fourth Wards three members of the County Committee of the Democratic Party.

Also to nominate in each election district delegates to the State and Congressional Conventions for 1910 of the respective parties.

Notice is hereby given that the following places have been designated for the primaries to be held on the above mentioned date:

FIRST WARD:
First District: At No. 138 North Avenue.
Second District: At No. 545 East Third Street.

SECOND WARD:
First District: At No. 319 Watchung Avenue.
Second District: At No. 420 Richmond Street.
Third District: At No. 1103 South Avenue.

THIRD WARD:
First District: At Fisk's barn on Arlington Avenue between Seventh and Eighth Streets.
Second District: At Neuman's barn, corner Spooner and Essex Sts.

FOURTH WARD:
First District: At No. 204 West Second Street.
Second District: At No. 672 South Second Street.
Third District: At No. 921 West Third Street.

JAMES T. MacMURRAY,
City Clerk.
Dated, Plainfield, N. J., Sept. 3, 1910.
9 3 2 s

ESTATE OF JOSEPH H. WRIGHT, Deceased. Pursuant to the order of GEORGE T. PARROT, Surrogate of the County of Union, made on the application of the undersigned, executors of said deceased, notice is hereby given to the creditors of said deceased to exhibit to the subscribers under oath or affirmation their claims and demands against the estate of said deceased within nine months from the twenty-ninth day of July, 1910, or they will be forever barred from prosecuting or recovering the same against the subscribers.

HERMAN TIETJEN,
AUGUST EICKELBERG,
JOHN KOENIG,
Executors.

FRANK J. HIGGINS,
Proctor.
Fees $11.10.
7 30 9 s

TIMBO'S
Stock for Smokers

Romeo and Juliets, La Carolinas Bocky's, Manuel Garcias, Acker Merrall & Condit's La Elegancias and a fine line of New York and Tampa makes. Fancy Smoker's Articles.

133-135 North Avenue.

AUR-MIN-O
CURES DRUNKENNESS with or without the knowledge of the patient. Cure effected or money refunded. AUR-MIN-O a secret remedy, AUR-MIN-O B, Voluntary Remedy, $1.00 per box, or six boxes for $5.00. Free book. For sale at G. M. NAGLE'S DRUG STORE, Front and Grove Streets.
THE AUR-MIN-O Co., Inc.,
64 West 101 St., 38tu-th-s cf NEW YORK

Town and Country

THE city and the country are linked together by Bell Telephone Service.

The city man when away can keep in touch with his office and business interests.

In a like manner, the man from the country who is visiting in the city, can telephone his home and find out how things are.

This is possible all over the country because Bell Telephone service is universal.

Have you a Bell Telephone?
NEW YORK TELEPHONE COMPANY
Every Bell Telephone is a Long Distance Station

Royal Granite Steel Ware
Best for the kitchen. Guaranteed absolutely Pure and Safe to use.
Fruit Jars, Jelly Glasses, Stone Pots and Jugs
FOR SALE BY
H. E. Gayle Hardware Co.
GENERAL HARDWARE and HOUSEFURNISHINGS
TEL. 298 FRONT ST. and PARK AVE.

$10 ONE WEEK MORE for Our Ten Dollar $10
SUIT SALE
Your choice of $12, $14, $16, $18 Suits—good values.
Don't Forget Our Clean-Up Sale of Trousers.
Werner Clothing House
206 W. FRONT ST.

Brandies
FOR PRESERVING.
Frank Linke's Family Liquor Store
Tel. 157. 227 West Front St.

GO TO
MOORE & SCHEELEIN MARKET
for Fresh Jersey Meats and Poultry; also Fresh Jersey Vegetables. Extra Low Prices for Cash.
104 North Av., cor. Park. Tel. 463-R

Putnam & De Graw
MEN'S, WOMEN'S AND CHILDREN'S HOSIERY.
"Lion" Shirts, good assortment, at - $1.00
"Royal" Tooth and Talcum Powder - 10c
Auto Veils, special - - - 50c

FALL IS NOT HERE BUT FALL HATS ARE
SOFT and STIFF - 2.00 and 3.00
Jas. R. Blair

TRY A PRESS WANT AD.

SOME STATE NEWS BRIEFS

J. K. Patten, of Clayton, fell down stairs yesterday and sustained serious injuries.

Private Howard Press, who has deserted from the United States army three times, was captured at Atlantic City and taken to Fort Mott.

Upsetting a pot of hot coffee, Elwood Illis, eighteen months old, of 729 Walnut street, Camden, was badly scalded about the abdomen and legs.

Mrs. C. Turess was re-elected to succeed herself as president of the Women's Christian Temperance Union, at the annual election held yesterday in the union's headquarters at 156 Broadway, Paterson.

Friends of Robert Boyle, of Totows Borough, who is running for the office of mayor, predict that their candidate will be elected to the office by a large majority. Mr. Boyle is called the "Pioneer of the Borough."

Unable by probing to locate the bullet in the abdomen of Alfred Kerins, of Millville, who accidentally shot himself while chasing a mad dog, doctors at Cooper Hospital, Camden, will use the X-ray. Kerins is in a serious condition.

Struck by a falling block at the canning plant of the Joseph Campbell Company, Camden, last evening, Julius Kletl, forty-six years old, of 432 Beckett street, was injured about the back of the head. He was taken to Cooper Hospital.

In order to ascertain whether his arm will have to be amputated, Councilman George W. Lockwood, who was seriously shocked and burned by a live electric light wire he was repairing at Beverly Monday night, was taken to Cooper Hospital, Camden.

Lewis Johnston, fourteen years old, has been missing from his home, 193 Rose avenue, Jersey City, since September 6. When last seen he wore a white blouse with blue stripes, brown trousers, brown shoes and stockings, a gray hat and a white tie and collar.

A thousand happy boys and girls from Burlington and Bristol were guests of Captain William E. Doron at his annual "Kiddies' day" outing at Burlington Island Park yesterday. The big picnic was scheduled for last Thursday, but rain necessitated its postponement.

Through a mistake in signals a steel girder, weighing several tons, fell from a crane by which it was being hoisted at the Passaic Steel plant, Paterson, yesterday afternoon, and narrowly escaped crushing several men to death. But one was injured. He is John Post, of Pompton, who has a gash on his right forearm.

Peter Erico was struck in the face by the crank of a loom while at work at the plant of the Cadgene Silk Dyeing and Finishing Company, 12 Branch street, Paterson yesterday, and knocked unconscious. At St. Joseph Hospital, where he was taken in an ambulance, it was found that his cheek bone had been broken.

At a meeting of the Pica Club yesterday afternoon in the headquarters of the organization in Paterson, it was unanimously agreed to request the freeholders to name Mrs. J. P. MacDonnell to be county librarian, to succeed S. Fielder Palmer, deceased. Mrs. MacDonnell is the widow of the editor of The Labor Standard. She is in reduced circumstances.

The annual excursion of employes of the Pennsylvania Railroad will be held in Wildwood the coming week, when from 4,000 to 5,000 persons, including railroad employes and their families, will spend the day. Secretary E. E. North, of the Railroad Employes' Association, and J. Kellon made arrangements for the entertainment of the excursionists, aided by a special committee of the Board of Trade.

At Phillipsburg, Joseph Buehini mistook his friend, Joseph Santini, for a burglar and seriously wounded him by a charge of shot from a gun. The men board at the same place. Early in the morning Santini left the house to go to work, when two dogs in the yard set up a howl. Thinking Santini was a burglar, Buehini raised the window and fired, the shot lacerating the stomach of Santini and tearing the flesh from his right leg.

Henry R. Montgomery, ninety-five years old, who lived at 5334 Wakefield street, Germantown, was killed by a Pennsylvania Railroad train while crossing the tracks at Fifty-first street, Ocean City, yesterday. The mangled body was removed to Coroner Lake's morgue by Chief of Police Scull. The aged man is said to have been deaf and failed to hear the engine's warning whistle, and it was impossible to stop the train, when he was seen, in time to save him.

Ten thousand colored residents of Philadelphia, Wilmington, Chester and Baltimore arrived in Atlantic City yesterday on their annual excursion and monopolized the resort from noon till nightfall. Hundreds inspected the city from taxicabs. Colored residents reaped a harvest by serving dinners in the open air along Baltic avenue, where the excursionists held forth. An almost total absence of the disorder of former years surprised the police, but few arrests being made.

—Advertise in The Daily Press.

THE DAILY PRESS.

Plainfield, N. J., Sept. 10, 1910.

MR. FOWLER'S POSITION.

The somewhat peculiar and unusual position assumed by Charles N. Fowler, furishes food for thought for every voter in the Fifth Congressional District, Democrat and Republican alike. Notwithstanding his announcement made two years ago, if then elected he would not seek another nomination, he is now in evidence before the voters of the Fifth District, not only as a candidate to succeed himself for another term, but also as a candidate for the United States Senate to suceed Senator Kean.

Now Mr. Fowler has been frank in this matter, and made a public statement that if elected on November 8, and if elected to the United States Senate by our Legislature next winter, he will then decide whether he shall occupy the position of a member of the House of Representatives for which he is now working so strenuously, for another term of two years, or, whether he will choose to accept his election as a member of the United States Senate for a term of six years; and he has stated frankly that he would accept the higher office. Then in that event the Fifth Congressional District would be left in this dilemma, namely: On and after March 4, 1911, we would be without a representative in Congress.

It is most likely that many important matters will come before Congress for consideration in the near future, and, in the present more or less unsettled conditions of momentous national affairs, it is more than likely that an extra session of Congress will be called together before December, 1911. In that event the Fifth District would not for a moment consent to be without a representative in the House. Hence it would devolve upon said district to proceed without delay to call for a primary election to select other candidates; when this shall be done then the election of one from the selected candidates will follow. Who will represent the Fifth District for a full term? Of course, Mr. Fowler may not be elected and he may not be nominated, but nevertheless he has sent out notice to his followers (and given, at the same time, notice to all other voters) that if his efforts to secure election to both offices, and he should accept the position of Senator, by said action he possibly, and to the best of his ability, puts all the voters and all the taxpayers in the three counties forming the Fifth Congressional District to a vast amount of expense for his own personal, selfish, egotistical exaltation. For, as we have intimated, there would have to be held in every election district in every city, and in every township and every borough of each of said three counties a primary election, with a full board of election officers, under full pay at each election district; and when a candidate to fill the vacancy made by Mr. Fowler's resignation to enable him to take his seat in the Senate, has been duly selected by each party, then an election would have to be held in every election district in each of said three counties with a full board of election officers under full pay, at each oelection district to determine which of the candidates shall take Mr. Fowler's place in the House of Representatives. We cannot at the present moment even approximate the expense involved, in the proceedings referred to simply for the purpose of gratifying Mr. Fowler's overweening egotism, as we have not tabulated all the election districts in the three counties. Union county has seventy-two election districts. The compensation of each district board for the primaries is $28, which would bring the expense for their services alone, to say nothing of the cost of printing ballots, etc., for this county alone $2,016. The compension for the general election for eahc district board is $120, which means an expense of $8,640—more than a congressman's salary. Morris and Warren county would also be put to similar expense.

Now we want to ask the voters of Union county and of Morris and Warren as well, is it a reasonable proposition for you to act upon, simply to vote for Mr. Fowler at his earnest desire, so that, if you elect him, and the Legislature shall see fit, as he hopes, to elect him Senator, you will be up to the financial condition above set forth? Do you care to take the risk which he has imposed upon you? We would advise you to think twice before casting your votes for him, and if on reflection you desire to avoid this financial trap which Mr. Fowler has set for you for his benefit, take warning now before voting for him at the primary next Tuesday.

—Geo. C. M. Smith, violin instructor, will open his fifth season on Sept. 15 at his studio, 51 Craig Pl.

Headquarters for

Gibson's

RYE.

E. C. Westcott, Agent.

115 East Front Street.

Woodhull & Martin Co.

AGENTS FOR OSTERMOOR MATTRESSES

"Just for Saturday Specials"

JELLY GLASSES—Full one-third Pint size, first quality, Saturday, per dozen.....19c

MEN'S SOCKS—The Wunderhose brand, in white, tan and black; 4 pairs in a box, guaranteed for 4 months; usually $1.00 a box. Saturday.....79c

TALCUM POWDER—Violet Perfumed, full pound can; usually 25c; Saturday.....15c

FINE MADRAS—For shirting and boys' waists; 32 ins. wide; value 25c a yard, for.....14c

CAMERA OUTFITS—Including Camera, Photo Plates and development outfit; all complete; Saturday at.....19c

LADIES' SILK WAISTS—Fine quality black taffeta and china silk; values up to $6.00; Saturday for.....$2.50

MEN'S HANDKERCHIEFS—Fine quality, with fancy hemstitched borders; splendid 10c values for.....6c

HUCK TOWELS—Fancy figured, size 20x40 inches; bleached; extra special Saturday.....15c

SILK BELTING—All silk fancy Embroidered; all popular shades; usualy 50c a yard, Saturday.....29c

LADIES' SHIRT WAISTS—Made of fine lawn and batiste, lace and embroidery trimmed; values up to $1.50; Saturday.....69c

MRS. POTTS' IRONS—Asbestos lined, set of three irons, handle and stand, full nickel plated; reg. $1.50 sets, Saturday.....95c

HAND BAGS—Genuine grain leather, with gun-metal frames, leather lined; $1.50 quality, Saturday for.....38c

RUGS—3 big bargains for Saturday.

AXMINSTER—27x54, reg. $2.00, for.....$1.50

EGYPTIAN FIBRE—30x60, reg. $1.49, for.....85c

MORAVIAN—27x54, reg. 98c, for.....50c

DINING TABLES—42 inch, round top, pedestal tables, with claw feet, 6 ft. extension, solid oak; value $14.98, Saturday.....$10.98

CHILDREN'S STOCKINGS—Fine ribbed, in black and tan colors, Saturday, extra special.....11c

LADIES' HANDKERCHIEFS—Fine hand embroidered, linen and shamrock lawn, extra special Saturday at..25c

FOLDING GO-CARTS—The "Palace Car" style; complete with leather hood; usually $7.50, Saturday.....$4.98

TOWELING—All linen absorbent, crash, excellent quality, 18 inches wide; special Saturday, per yd.....9c

MEN'S NECKWEAR—Special lot of fine Summer silk four-in-hands, with open ends; 50c quality, Saturday for.....3 for 50c

EMBROIDERIES—Fine Cambric edgings, 6 inches wide, values up to 15c a yard; Saturday, special.....6c

SILK PETTICOATS—In black and colors; good quality taffeta; extra special Saturday.....$2.75

FRUIT JARS—Lightning style, Royal jars; pure white glass; pint and quart sizes, Saturday, each.....7c

LADIES' STOCKINGS—Fast black lisle thread, garter top, famous "Onyx Brand"; 39c quality, Saturday.....25c

CHILDREN'S UNDERWAISTS—The double V make, all sizes; usually 50c, Saturday, special.....33c

NOTION ITEM—English Pins, all sizes; extra special Saturday, per package.....2c

JAR RUBBERS—For Masons, Lightning and Telephone Jars. Pure rubber, Saturday, per dozen.....7c

LADIES' VESTS—Fine cotton ribbed, summer weight, Saturday, extra special.....3 for 25c

REFRIGERATORS—For Saturday only we offer you your choice of any style on the floor for 20 per cent. off of the already low selling prices.

DINING CHAIRS—Solid oak, box frames, cane or leather seats; splendidly made; reg. $1.98, Saturday..$1.50

HAVE YOUR HOUSE PAINTED NOW

The fall season is the best time to Paint and the Woodhull & Martin Co. are the best people to do your work. We employ the best mechanics and furnish the best materials and guarantee to save you money and give you perfect satisfaction. We'll cheerfully estimate on anything you want done.

Our new fall stock of Wall Papers are here and ready for your inspection.

What It Means to Own A Perfect Player

HALLET & DAVIS PLAYER PIANO

travels **10,000 miles** in 30 days. Showing its practical value and durability. Next to the endorsement of the Hallet & Davis Player-Pianos on the battleships, the following is the strongest praise ever given a Player-Piano.

Hallet & Davis Piano Co.

Gentlemen:—

The Hallet & Davis Player-Piano furnished the Massachusetts Street Railway Association on recent trip to Denver, Seattle, San Francisco and New Orleans was in practically constant use throughout the trip and received the greatest praise from each member of the party.

Placed in the observation car at the end of the train, it received its full share of shaking up incident to 10,000 miles of railway travel, during which it crossed the Rocky Mountains three times in one week, and successfully withstood climatic changes from Colorado to the snow-capped Canadian Rockies and the humidity of the Gulf of Mexico.

Yours respectfully,

(Signed) CHARLES S. CLARK,
Secretary.

$750 buys the 88-note, patented Hallet & Davis Player-Piano. No amount of money can buy a better.

$495 to $585. We have other makes, one at $495 and one at $585. Easy terms accepted.

Our **library is free** to customers. Music may be exchanged at any time without charge. Your upright piano taken in trade. **Come in or write** for catalog.

HALLET & DAVIS Piano Company

170 E. Front St. Plainfield, N. J.

His Modest Hope.

"Then you don't want to leave footprints upon the sands of time?"

"Nix," answered the politician, guardedly. "All I want is to cover up my tracks."—Washington Herald.

Might Do It.

"Do you know anything that will kill potato-bugs?" asked the young man with yellow fingers.

"Yes," said the old lady with the gingham apron, crustily, "get 'em to smoke cigarettes!"—Yonkers Statesman.

John S. Lewis

Artesian Well Contractor

Estimates Cheerfully Given.

Box 173,
Scotch Plains, N. J.

PROF. HERR'S SCHOOL

PLAINFIELD BUSINESS COLLEGE

AND SCHOOL OF ENGLISH

All branches of **Thorough Commercial Education** taught by corps of Normal School Graduate Teachers. Special Attenion given to English Course.

Students May Enter Now.

Investigate Thoroughly before you decide.

A. S. HERR,
Principal and Proprietor.

Up the HUDSON

SPECIAL EXCURSION

TO

West Point and Newburg

EVERY WEDNESDAY

Until September 14th, Inclusive

Via New Jersey Central

AND

Albany Day Line Str. "Albany"

Direct Connection at Jersey City Station

$1.55 Train Leaves Plainfield 8 a. m. $1.55

CHILDREN 78 cents 9 3 7 10 13

Drake Business College

Individual Instruction Given to Backward Students.

English, Bookkeeping, Arithmetic, Shorthand, Typewriting and all other commercial subjects.

Special Course in Business Penmanship.

Day and Evening Sessions now open. New students may enter Monday, August 29, or any school day thereafter. Catalogue on request. Send for enrollment blank.

412 East Front street. Plainfield.

Fresh Dressed Poultry.

Broilers, Fowl or Spring Ducks right off our own Farm. Prices reasonable. We invite inspection of dressing. No scalding, all DRY PICKED, PINNED, SINGED and CLEANED perfectly inside. Deliveries Tuesdays and Fridays. A trial is solicted. Drop us a card.

Grace Poultry Farm
Somerville, N. J.

The Rules of Prudence

Let this be your constant maxim, that no man can be good enongh to neglect the rules of prudence.—Fielding.

A nice bank account in a good, conservative banking institution is in perfect harmony with the Rules of Prudence.

BOROUGH NATIONAL BANK

33 Somerset St.
NORTH PLAINFIELD
New Jersey

ORGANIZED 1864

THE

FIRST NATIONAL BANK

OF PLAINFIELD.

A COMMERCIAL BANK WITH SAVINGS and SAFE DEPOSIT DEPARTMENTS.

FOUR PER CENT. INTEREST PAID ON SAVINGS ACCOUNTS.

BOROUGH OF NORTH PLAINFIELD, N.J.

SALE OF LANDS FOR UNPAID TAXES.

Notice of Adjournment.

Public notice is hereby given that the sale set for this day was adjourned to **Monday, the Third Day of October, 1910,** at the same time and place as set forth in notice of sale.

GEO. F. BROWN, Collector.

Dated, Bor. of North Plainfield, Sept. 1, 1910. 9 3 6

—Use Press Want ads. They pay.

TRUNKS! TRUNKS!

In our large and complete line we can surely please you, as we buy the best made goods---always neat in appearance, extra well made, very desirable, in fact the very best **Trunks, Cases and Bags** at the lowest prices just now.

Shirley & Johnston

BABCOCK BUILDING

SHRINKAGE AND RAINSPOTS

on Suitings and Dresses may be avoided by having the goods **Steamsponged**, before making the same up. We have machines, solely constructed, for this kind of work.

We also can give all ripped apart goods, intended to be made over, a fresh, new look by re-dressing and re-finishing the same, whatever may the nature of the goods need.

Keller's Cleaning & Pressing Establishment

'Phone 857-J 125 Park Ave.

D. Demolli & Co.

CATERER CONFECTIONER FRENCH BAKER

'Phone 257.

331 W. Front St.

Plainfield Savings Bank

SOUND ADVICE

START A BANK ACCOUNT

If you were to ask advice of every successful man in the world, he would tell you to have a bank account.

4 Per Cent. Interest

Opening Fur Sale

OF THE

PLAINFIELD FUR STORE

178 EAST FRONT STREET.

(Dr. Pittis Office Building)

Muffs, Collars, Coats, made of Lynx, Sable, Mink, Black Fox and Russian Pony. All our former customers will testify to the quality of our coats.

Notice—35 per cent. saved during this sale. Goods sold with a small deposit. Remodeling and repairing a specialty.

178 EAST FRONT STREET.

Dr. Pittis Office Building
Chas. Kurtzman, Proprietor

AT
"THE FOUNTAIN"
SPECIALS For SATURDAY and MONDAY
COFFEE PARFAIT
INVINCIBLE SUNDAES
CHOCOLATE SANGAREES
CRANE'S PHILADELPHIA ICE CREAM
T. S. Armstrong
THE APOTHECARY Cor. Park and North Aves.

WHERE CORIELL STANDS

(Continued from page 1.)

do not receive the benefits from the same that we do.

"Contracts entered into by the city with corporations and others I believe should be lived up to. If such had been done with the Water Company, it seems to me that the pressure of our water supply would not have run down to what it is. Our lights and trolley service would have been better.

"In regard to the city officers under the control of the mayor, I wish to say that I shall hold them, if elected, to the strict performance of their duties without favoritism to any.

"I understand that at the self-constituted meeting of Mr. Moy that one of our ex-mayors took a fling at me in regard to the way in which I became a candidate for the mayoralty. I wish to say if any citizen will go to the city clerk's office and look over my petition, which was signed by more than 100 of our prominent citizens, they will understand how I became a candidate. If I went back to ancient history, I might be able to inform the citizens why Mr. Randolph was not re-elected for mayor after having served one arbitrary term.

"Finally, I wish to say that I have not sought the position, nor have I solicited any one for the nomination, but if I am elected I will use my best endeavors to have the city run on an economical basis."

DR. MAGUIRE CHOSEN FOR N. Y. PUBLIC LECTURE BOARD.

Rev. Dr. Gabriel R. Maguire, pastor of the Park Avenue Baptist church, has been appointed as a member of the public lecture staff of New York city by the New York Board of Education. His schedule to date is as follows: November 1, at the Brooklyn Public Library, "The Needs of the Hour;" November 3, at the Bryant High school, "Six Years in the Dark Continent;" November 18, at Public School No. 30 in Brooklyn, "Africa and Its People;" December 8, at Public School No. 126, "Among the Cannibals in the Upper Congo." The lectures on Africa will be illustrated by views which were taken by Dr. Maguire during his stay in that country.

There are now two Plainfielders on the New York city public lecture board; Charles L. Lewis being the other. Mr. Lewis lectured several times last year upon the subject of "Panama and the Canal Zone."

PERSONAL.

Miss Ella Houston, of Somerset street, has gone on a trip through the Hudson river valley.

Miss Alma McCormick, of Third place, has returned from a two weeks' visit in Asbury Park.

Mr. and Mrs. H. A. Wierenga, of 907 South Second street, are parents of a girl, born to them yesterday.

Among automobile tourists registered on Thursday at the Hotel Wendell, Pittsfield, Mass., were Mr. and Mrs. J. F. Cowperthwaite, Miss Edith Comperthwaite and Harold Cowperthwaite, of Westfield.

Mrs. J. A. Chambliss, who has spent the summer with her daughter at Swartzwood Lake, Sussex Co., has returned to East Orange, where she will remain until the return of Dr. Chambliss from Europe, who is expected next week.

Teaching in Newark High School.

Miss Margaret Kenney, daughter of Mr. and Mrs. John J. Kenney, of Sandford avenue, has taken a position as teacher of mathematics in the Newark City High School, and has entered upon her duties. Miss Kenney was graduated from the Plainfield High School and last year from Barnard College, attaining high honors in both institutions.

Small Brush Fire.

A small brush fire on St. Mary's avenue gave the fire department a little exercise at 1 o'clock this morning. The blaze was fanned by a strong wind and threatened to set a house on fire; so a still alarm was sent to headquarters. The fire was quickly put out by the use of two extinguishers. Hose company No. 4 responded to the call.

Borough Republicans to Meet.

The Republicans of North Plainfield are requested to meet in Debele Hall, Monday night, at 8 o'clock sharp, when plans for work on primary day will be discussed and arrangements will be made for workers at the polls. Mayor Newton B. Smalley will preside at the meeting and a full attendance is desired.

—Advertise in The Daily Press.

PLAINS AND FANWOOD.

Services tomorrow at All Saints Episcopal church will be Sunday school, 10 a. m.; morning prayer and communion at 11 a. m. Rev. R. W. Elliott, rector of the church of the Holy Comforter, Rahway, will officiate.

The registry list which was taken by the registry board this week shows an increase in the voting population over last year. From the outlook it will only be another year or two when the list will run over the 400 mark.

Services tomorrow at the Baptist church will be morning preaching at 10:45, by pastor, Rev. Franklin K. Mathiews; B. Y. P. U. meeting at 7 p. m.

Christopher Keuhn has returned from a stay of several weeks with friends in the New England States.

Frank Corrona, of Prospect avenue, has returned from a visit with relatives at Bridgeport, Conn.

Miss Leora Henry, of Plainfield, spent yesterday with Miss Evelyn Buckley, of Front street.

The weekly prayer meeting of the Methodist church will be held tonight in the church.

The township schools will reopen for the fall term, Tuesday morning at 9 a. m.

New Fast Sunday Express
via New Jersey Central for Easton, Bethlehem, Allentown, Mauch Chunk, Wilkes-Barre and Scranton; leaves Plainfield 10:29 a. m.
9 10 3 s w f

—Lake Hopatcong, $1; Mauch Chunk $1.50. Popular excursions via New Jersey Central, Sunday, Sept. 11. Special train leaves Plainfield for Lake Hopatcong 9.50 a. m., for Mauch Chunk 9.18 a. m. 9 8 2 th-s

AMUSEMENTS.

PROCTOR'S
VAUDEVILLE THEATRE.
THE BEST REFINED VAUDEVILLE.
SHOW CHANGES MONDAY AND THURSDAY.
TODAY'S PERFORMANCE.
"Saona," impersonator of great men;" Lionel Swift & Co., sketch, "Ambition;" Burns & Clifton, refined Singing and Dancing; Moyer & Co., Novelty Magicians.

The Self-Conforming Stetson Hat
easily adjusts itself to the special shape of any head, while retaining the valuable features of these peerless hats—their matchless style and grace; their high quality and great durability.
The Stetson name in every Stetson Hat.
We have the latest Stetson styles in Soft and Derby.
THE MEN'S SHOP
214 PARK AVENUE

DRY CLEANING
for the Particular!
NONE BETTER.
Evening Gowns, Lingerie Dresses, Blankets, Laces, Curtains, Bonnets and Gloves, cleaned by our process are fresh as new.
COATS RE-LINED AND REPAIRED.
PRESSING OF MEN'S CLOTHES A SPECIALTY.
Mary A. Brown
218 West Second Street.
Tel. 1549-W.

Watchung Express Co.
Incorporated.
120 Madison Ave. Tel. 1064-M-2
All Orders Promptly Attended To.

MONEY TO LOAN
When a small or large sum of MONEY is needed why not consult us? Our reputation as RELIABLE BROKERS for the people has been made by HONORABLE DEALING and COURTEOUS TREATMENT. Our business is loaning money upon furniture, pianos, etc., without being disturbed, each customer receiving a written statement showing amount advanced, number of payments to be made, and the DISCOUNT if paid before full time. Everything explained at our office or representative will call and give all particulars upon request.
Household Loan Co.,
148 EAST FRONT ST., PLAINFIELD, N. J.
Office Hours 8 A.M. to 6 P.M.

WM. SCHORB & CO.
Plainfield's Second-Hand Furniture Store
Household Goods Bought and Sold.
That Parlor Set!
We mean the one you wish to sell!
You mean the one we have for sale!
Courteous and liberal treatment to all.
Drop in.
Prompt response if you write or 'phone.
120 Madison Ave., Jackson Bldg.
Telephone 1064-M-2

Auction Rooms
The Murray Auction and Brokerage Rooms, cor. Park Ave. and 4th street, near C. R. R. station dealers in Real Estate, Furniture, Modern and Antique, Bric-a-Brac, Silverware, Jewelry, Musical Instruments. We buy anything and everything in good and clean condition, and repair fine furniture. 18 years experience in buying and selling and conducting auction sales. 'Phone 666.
C. MURRAY,
3 14 tf auctioneer.

A. M. RUNYON & SON,
UNDERTAKERS.
462 Park Avenue. Telephone No. 40. Office open day and night. Office of Hillside Cemetery.
New York Office—50 Great Jones St. Tel. call 3345-Spring.
New York Embalmers' License—1229. New York Registered Licensed Undertaker No. 315

Established 1872.
P. CASEY & SON.
UNDERTAKERS AND EMBALMERS
Office 116 Park Ave. Tel. 334-w. Res., 417 W. 3d St. Tel. 903-r. Office open day and night. N. Y. office 10 E. 22d St. Tel. 2694 Gramercy.

H. DE MOTT
UNDERTAKER.
56 Somerset St. 'Phone 1128-W

R. J. BOURKE
Funeral Director,
Tel. 1583-W. 410 Madison Ave.

Chas. L. Stanley,
159 East Front St. Phone 928
Headquarters for choice Cut Flowers and potted Plants.
Floral designs a specialty.
$3,000 for glass. South Ave

L. L. MANNING & SON.
STEAM GRANITE WORKS.
Corner Central Ave. and West Front St. Opposite First Presbyterian Church.

DIED.

HYDE—At his residence, Mountain avenue, on Wednesday, September 7, 1910, Francis de Lacy, son of Elizabeth and the late Charles Hyde.
Funeral private. 9 9 2

Classified Advertisements

Rates for advertisements under this heading one cent a word for first insertion, one half a cent a word for consecutive insertions of the same advertisement running for less than one month, one month, fifty cents a line (6 words to a line), double rate for advertisement set in capitals.

No advertisements received for less than ten cents.

Copy for death and marriage notices and classified advertising accepted up to 2:30 p. m.

THE DAILY PRESS is not at liberty to give any information regarding advertisements that require an address in care of this office. Persons answering these ads. should mail or leave answers as stated in advertisements.

Employment Agency.

CENTRAL Employment Registry, 430 Watchung Ave., phone 1347-L. We endeavor to supply only reliable help, and have a constant demand from first-class families for those with good references—men and women. 9 2 1m

EMPLOYMENT Agency, Mrs. Keller, 22 Somerset place, the oldest and most reliable, (all nationalities). 'Phone 196-W. 7 1 tf

Wanted Miscellaneous.

WANTED—Blacksmiths to look over our stock of hoof pads and solid carriage tires. Plainfield Auto Tire Co., 407 Watchung Avenue. 6 21 tf

WANTED—Stevens Duryea touring or runabout or Hupmobile; state full particulars and lowest prices. R. C. Jones, P. O. Box 173, Summit, N. J. 9 10 6

WANTED — Gentleman's saddle; good condition; give price. Address Cheap. Press office. 4 30 tf

PEACHES
BARTLETT PEARS
This Is the Time for Canning
and we have elegant Fruit and the prices are right.
NEUMAN BROS.
---GROCERS---
Watchung Ave. and Fifth Street

MONO
Fireproof Storage Warehouse.
Separate Rooms, Fireproof Partitions. Clean, Dry, Secure.
Inspection Invited—Open 8 a. m. to 6 p. m.
FURNITURE REMOVED WITH CARE.
Telephone 522-W. Opposite freight depot.

Help Wanted—Female.

LACE RUNNERS AND FINISHERS WANTED. ALSO LEARNERS TAKEN; STEADY WORK ALL YEAR ROUND. APPLY NAT LEVY & CO. 339 WATCHUNG AVENUE. 6 2 tf

WANTED—Millinery apprentices wanted. Apply A. E. Force & Co. millinery department. 9 2 tf

WANTED—Young colored chambermaid; personal reference required. Apply 313 Franklin place. 9 8 3

EXPERIENCED bookkeeper wanted (lady), in grocery store. Apply Neuman Bros. 9 8 3

WANTED—White girl for cooking, assist with laundry work; reference required. 40 Willow avenue. 9 8 2

WANTED—A middle aged woman to take entire charge of infant. Call after seven o'clock p. m. 1203 Putnam Ave. 9 7 6

WANTED—Experienced cook and laundress; 2 in family. Address C. A., care Press. 9 10 6

WANTED—Neat appearing young lady in fur store; experience not essential. Address Fur, care Press.

WANTED — Girl for general housework. 45 Sanford Ave. 9 10 3

WANTED — Girl for general housework. 212 E. Fifth St. 9 9 3

WANTED—A bright young woman, age ranging from 17 to 23 years, to learn telephone operating; paid while learning; rapid advancement to those who qualify. Apply 109 East Fourth street. 9 9 tf

WANTED—At Murray's Registry, 226 East Front street, 20 cooks, 50 general housework girls, white and colored; also chambermaids, waitresses and nurses; high wages to competent girls. 'Phone 666. 9 9 2

GOOD plain cook wanted; white; no washing. 105 Rockview Ave. 9 1 tf

COOKS, waitresses and general houseworkers wanted at once. Mrs. Keller's agency, 22 Somerset place. Phone 196-W. 8 25 1 mo

Money to Loan.

MONEY TO LOAN on bond and mortgage. Mulford, opposite depot. 12 28 tf

MONEY TO LOAN on bond and mortgage. Charles L. Moffett, attorney, Woodhull & Martin building. 6 9 tf

MONEY to loan on bond and mortgage. J. T. Vail. 4 9 tf

MORTGAGES placed on good security. Francis J. Blatz, First National Bank Building. 8 21 tf

$25,000 TO LOAN at 5 per cent. in sums to suit, on good mortgages. Elston M. French, 171 North avenue. 9 19 tf

Situations Wanted—Female.

COLORED woman wants laundry work to take in. 204 Plainfield Ave. 9 10 3

RELIABLE colored woman wants place as first-class cook; good reference. Call at Old Nurses' Home, Muhlenberg Pl. 9 10 3

FIRST-CLASS laundress wants washing by the day, at home or will go out. Call 553 S. Second street. 9 10 3

SWEDISH woman wants position all-round worker. 561 South Second street. 9 9 3

DRESSMAKING done at home. 23 Lincoln place. 9 10 3

GOOD laundress wants washing at home. Call 643 West Third St. 9 9 3

Miscellaneous.

THE EXCHANGE, No. 335 West Front street. Tel. 901-R. Largest display in furniture, rugs, bedding and general household goods in the city. Cash or liberal credit. An honest man's promise to pay—that is all we ask. 1 5 tf

PHOTOGRAPHS taken in the home; portrait work of children a specialty. N. S. Wardlet, 610 Division St. 'Phone 100-W. 6 20 tf

H. H. BUTLER, D. V. S.—Pet animals a specialty. OFFICE AT GORMLEY'S Riding School, Kensington avenue, near Putnam. Telephone 194 (cut out for reference). 1 8 tf

AT Mme. Frederic's, Gowns, frocks, etc., will be made for half price during August and September. All work ready on time. Only high-class work turned out. Phone 412 L. 48 Craig place. 8 4 2m

WM. C. BURKE & BROS., moving vans and storage; furniture removed city or country. Office, care of Tabscott Bros., 138 North avenue. Tel. 753. 8 13 1 mo

STORE your furniture with the Plainfield Storage Company; reasonable rates. Orders left for moving vans, Nagle's, Front and Grove Sts. 1 7 tf

CHILDREN'S dresses made to order. 430 Watchung Ave. 9 9 3

HIGH-GRADE upright pianos bought for cash or taken on sale at 5 per cent. commission; bargains guaranteed; $50 up. Call New Jersey Piano Co. 315 W. Front street. 8 26 1 mo

BEFORE selling your furniture see Latourette, 26 West Front St. tf

TURN in your old auto tires for new ones at the Plainfield Auto Tire Co., 407 Watchung avenue. 8 21 tf

P. H. LATOURETTE, auctioneer, sales promptly attended to; satisfaction guaranteed. 326 West Front street. 2 10 tf

Real Estate Agents.

REAL ESTATE for sale or rent. Edmund Rushmore. 212 Park avenue; also Singer building, New York. 5 16 tf

THOSE desiring to own a farm should consult one who has been selling farms for years, and he is yours truly, William Henry Rogers, 136 Park avenue, Plainfield. Telephone 44. tf

REAL ESTATE for sale, rent and exchange. Insurance in strong companies at lowest rates; money loaned on real estate. Thickstun & Emmons, 197 North avenue. tf

Help Wanted—Male.

WANTED—Butcher for store and route, must be experienced. Apply 94 Somerset street. 9 8 tf

WANTED — Experienced butler; wages $30. Address Press A. M., care Press. 9 10 6

TAILOR WANTED—At once; steady job. Apply Geo. B. Doty, Cranford, N. J.

4 FIRST-CLASS carpenters wanted; also apprentice. James P. Dawe, 241 Leland avenue.

BOY WANTED—238 W. Front. APPLY MONDAY, 8 TO 9 A. M.

WANTED—Gardener, with greenhouse experience; permanent employment for good man. 924 Field avenue. 8 30 tf

Help Wanted—Male or Female.

WANTED—Man or woman for dining-room work and to assist with general housework. 819 West Sixth street. 9 9 6

For Rent.

A FAMILY with good references can have rent free until next June. Call Monday, Netherwood Fresh Air Home. Ask for Miss Curry.

APARTMENT to let; 6-rooms and bath; all improvements; with steam heat. Inquire R. H. Keenan, cor East Fifth and Richmond streets. 9 10 tf

FOR RENT — Ten-room corner brick house; all improvements; September first. Call 439 West Sixth St. or 111 West Fifth St. 8 19 tf

NEW six-room house for rent; all improvements; Arlington avenue. E. Beys. 8 16 1 mo

TO LET—Two apartments. No. 314 East Front street; every modern improvement; 5 minutes from center of town. C. D. Manning, 183 North avenue. 8 23 tf

FOR RENT—6-room house; city water; $15. Laramie road; Beys. 8 24 1 mo

TO LET—8-room dwelling and barn, No. 316 East Front street; all improvements; 5 minutes from center of town. C. D. Manning, 183 North avenue. 8 23 tf

FOR RENT — New, artistic, healthy homes; 715 Midway; 7 rooms, inc. bath, $22; 722 East Second St., 7 rooms, inc. bath $30; 738 East Second St., 8 rooms, inc. bath, $35; all improvements; lawns and gardens. L. V. Randolph, 741 East Front St. 9 2 7

TO LET—Four rooms in select neighborhood; teachers preferred. 420 West Fifth St. 9 6 6

TO LET FURNISHED—Finely furnished brick residence; Prospect Ave.; 11 rooms, bath, conservatory, laundry, steam heat, electric light, piano, telephone, garage; plot 110x200; rent reasonable to careful and responsible party. Address Owner Everett House, Sparta, N. J. 9 6 5

4 ROOMS to let. Apply 230 W. Second street. 9 8 3

HOUSE TO LET—1424 Willever St.; 5 rooms to let, 306 E. Fourth St. Geo. Fisher, 224 Manson Pl. 9 7 tf

THREE rooms to let; all improvements; in exchange for meals; at 424 West Front street. 9 8 3

FOR RENT—6-room modern apartment, with all improvements; East Sixth St.; $18. 8-room house, 410 East Sixth St.; all improvements; good condition; $30. I. E. Giles, 35 Grove St. 9 10 2

TO LET—Flat of seven rooms, improvements. Meissner building, 432 Watchung avenue. 9 8 3

TO LET—Six room house, five minutes from train or trolley cars; Dunellen. Apply Robert L. Pierce, Dunellen, New Jersey. 9 9 tf

TO LET—6-room house; all improvements. Apply 722 East Seventh street. 9 3 6

TO LET—Six-room house; all improvements. Inquire Manning, 1309 Randolph Rd.

5-ROOM flat to let; part improvement; 323 Watchung Ave.; $14. Chas. Hand. 9 10 2

TO LET—House, 984 Hillside, near Prospect Ave. 8 30 tf

TO LET—5-room cottage at South Plainfield; $10 per month. Brookside Farm, South Plainfield. 9 3 3 s w s

FOR RENT—For six months, thirteen-room, attractive, modern furnished house, with barn; best location. Address House, care Press. 9 3 tf

FOR RENT—9-room house, handsomely decorated throughout; electric, gas and heat in every room; open plumbing, large reception hall; lot 50x185, with barn; excellent location; Prospect place, near Washington avenue. See Mr Vanderhoef at Woodhull & Martin's. 6 10 tf

TO LET—New house six rooms, all improvements; 221 Leland avenue. Apply 719 Richmond street. 8 1 tf

TO LET—Half of house; 7 rooms; improvements; newly painted and papered; centrally located. Inquire Neuman Brothers. 4 12 tf

THE finest apartment in town to let; double floors, hot water heat and all decorated; 6 rooms and bath. Emerson and Second street. 4 13 tf

TO LET—Flat, Jackson building. Inquire Fred Endress, 941 West Sixth street, or janitor. 5 11 tf

For Sale or To Let.

FOR SALE OR RENT—7-room house; all improvements; $25. Apply D. F. Dugan, 511 E. Seventh St. 9 3 tf

Help Wanted Male and Female.

BUTLER and chambermaid wanted at 515 Park avenue. 9 8 3

WANTED—Man and wife as butler and cook; best of references required. Address M. M., Press office. 9 10 6

WANTED—Middle aged couple; the woman to act as housekeeper. Apply 431 Park avenue. 9 6 tf

Real Estate Wanted.

VACANT LOTS WANTED IN EXCHANGE FOR IMPROVED PROPERTY; GIVE FULL DESCRIPTION AND PRICE. ADDRESS EXCHANGE, CARE PRESS. 9 1 tf

For Sale.

FOR SALE—At a bargain a high Amesbury trap, red running gear, tan upholstering. 761 Kehsington avenue. 5 13 tf

FOR SALE—Lots on Union street, near Arlington avenue; also lots on West Seventh street; convenient to trolley. J. T. Vail. 9 27 tf

FOR SALE—At the Plainfield Glove Store, 58 Somerset street, a fine real kid glove embroidered, in tans, black or white. H. Texier. 1 8 tf

A FEW more motorcycle tires left at $6 each. Plainfield Auto Tire Co., 407 Watchung Ave. 6 21 tf

FOR SALE—6-room house, with store. 304 Grove St. 9 6 1m

FOR SALE—Choice broilers and spring ducks. Netherwood Farm, Tel. 1379-W. 9 6 tf

FOR SALE—Handsome bay driving horse; sound and kind; can step very fast. John C. Dilts Park Hotel Stables, Dunellen, N. J. 9 6 6

FOR SALE—Three acres fine corn at Potter station. W. T. Day, Oak Tree, N. J. 9 6 6

FOR SALE—A handsome chestnut horse, broken to saddle and harness; perfectly safe and sound; trial allowed. Apply 73 Leland avenue City. Phone No. 676-R. 9 8 6

FOR SALE—A well bred carriage horse; splendid animal for ladies use; not afraid of trolleys, autos or trains; ask to see "Major" at Netherwood Farms, Front street, care Mr. Lindsay. 9 9 6

FOR SALE—Barber shop; 4 chairs; 5 years' lease. P. O. Box 24, Dunellen, N. J. 9 10 3

FOR SALE—Bay horse, fifteen hands, sound condition. Inquire of Peter Alexander, 90 Somerset St. 9 10 3

FOR SALE—First-class cigar and candy store with bootblack stand, with all equipment. Address Bargain, care Press. 9 9 5

FOR SALE—House, 822 Second Pl., near Crescent Ave.; immediate possession; owner on premises. 9 10 6

NEW house for sale, all decorated; Netherwood avenue; no reasonable offer refused. C. W. Mundy, 433 Orchard place city. 9 9 tf

PIANO—Beautiful mission upright, equal to new; only recently purchased; will be sold at a great sacrifice, regardless of cost, on account of death; price only $150; to first cash purchaser; investigation invited. Address Estate, Press office. 9 10 3

FOR SALE—100 thoroughbred Barred Rock pullets and cockerels. W. M. Demler, Watchung.

OLD papers for sale; put up in packages of 100 copies for 10c. Apply at this office. tf

Rooms and Board.

DESIRABLE front room and board to let; all conveniences; small private family. 2 Washington Ave. 9 1 tf

TO LET—Furnished rooms, clean and comfortable, for gentlemen. 7 Grove street. 9 9 1mo

PLEASANT furnished rooms; reasonable. 23 Manning Ave. 9 6 6

FURNISHED room to let; all improvements. 237 E. Second St. 9 6 6

NICE front room to let, all conveniences. 442 West Fourth street. 9 9 3

ONE single and two double rooms, with excellent board; near station. The Plainfield, 515 Park avenue. 8 24 tf

PRIVATE family can accommodate one or two boarders. Address M. L., care Press. 9 7 6

FURNISHED room with board; table board. Telephone 418-L. 440 W. Front St. 8 29 1 mo

FOR RENT—In a private home, centrally located, a large third-story front room; steam heat and gas. Address G. H., care Daily Press. 9 7 6

DESIRABLE rooms to let with board; hot water heat. Miss Kline, 21 Sandford avenue. 8 24 tf

THREE nicely furnished rooms with private bath; also two rooms with bath; single and double rooms with board; table guests accommodated. Apply 132 and 134 Crescent avenue, Mrs. Waldorf. 8 18 tf

GOOD accommodations; low rates; Boyce's Hotel, 97 Somerset St. tf

CONNECTING rooms, with board. Mrs. Hellstrom, 312 East Seventh street. 4 6 tf

TO LET—Light, airy, furnished room; all improvements. Inquire 334 East Fifth street. 3 5 tf

FURNISHED rooms, light and airy, in nice neighborhood, near centre of town. 225 East Fifth St. tf

Lost and Found.

LOST—A parcel containing table cloth and napkins at the Plainfield R. R. station on the morning of Sept. 9th, 1910; reward if returned to 965 Madison Ave. 9 9 3

LOST—Sunday evening, on Madison Ave., Craig place or Pearl St., small pocketbook; contains sum of money. Reward for return to Daily Press office.

WRIGHT BROTHERS AT TRENTON FAIR.

World's Most Famous Flying Machines In Daily Exhibitions.

More interesting and fascinating than anything before the public today is aviation. The operations of the famous man birds have caused the entire civilized world to stand still, look and marvel. It is a wonderful thing, this aviation, this conquering of the air by man. Foremost among the navigators of the air are the internationally famous Wright brothers, Wilbur and Orville. It was the Wrights who first turned public attention toward flying in heavier than air machines, it was the Wrights who went to France and made the United States the most talked of country in the world by their marvelous experiments on the Rheims field, and it is the Wrights who have today demonstrated the wonderful progress of traveling in the air by the

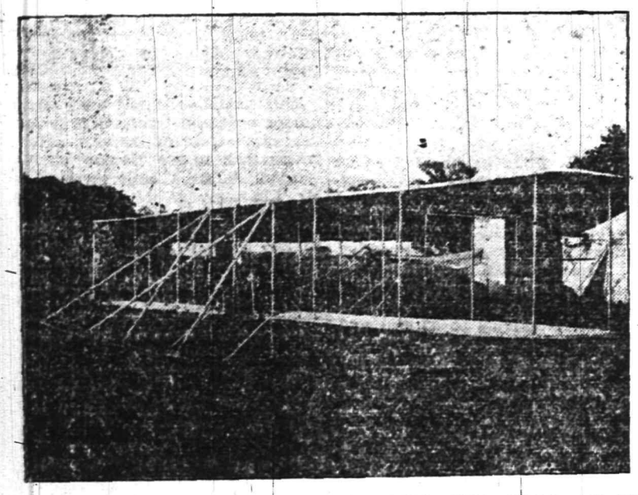

NEW WRIGHT AEROPLANE TO BE SEEN THIS YEAR AT THE GREAT TRENTON FAIR.

manufacture of aeroplanes for the general public.

It is in line with the past great record of the Trenton fair that it should give to its patrons the latest sensation. Therefore it is hardly a surprise for the public to learn that airship flights will be the leading feature of the Trenton fair of 1910, which is to be held Sept. 26 to 30, inclusive.

Secretary Mahlon Margerum of the Trenton fair never does anything by halves, so when he decided to make aviation the feature of the 1910 fair he made up his mind that nothing but the best would be good enough for his patrons and signed a contract with the Wrights to bring their daredevil air pilots to Trenton and give daily exhibitions of the unlimited possibilities of the aeroplane.

It will cost the Trenton fair exactly $10,000 to introduce the Wright aeroplane and the Wrights' daring drivers to those who will visit this year's fair. Other and less expensive aeroplane or biplane exhibitions could have been secured, but none of these would have satisfied Secretary Margerum. He wanted the best, no matter what the cost, and he has been able to get it.

Brookins, the world famed sky pilot who broke the altitude record at Atlantic City and later nearly lost his life at Asbury Park, will give exhibitions at the Trenton fair and will likely try to break the record he made at Atlantic City. According to the contract Secretary Margerum has with the Wrights, the entire aviation squad is due to be at the Trenton fair, which will insure one of a series of thrilling flights and perhaps a record or two.

An opportunity will be given all patrons of the fair to closely inspect the Wright machine, as it will be open to public exhibition every day.

Because of the accident that occurred at Asbury Park when Brookins received his serious injuries no one will be allowed to go in the center of the field at the fair grounds. All of that space will be required for the flights. A company of soldiers and a squad of policemen will be pressed into service to keep the field clear.

The program arranged by the Wrights for this meet will include short distance races, high diving, figure eight cutting, flights for height, flights with passengers and a number of other feats intended to demonstrate the practical value of the airship.

A Figure Trick.

Get some one to put down a row of figures, to add them up and subtract the total, thus:

63,214

These figures added together make 16. Subtract this 16 from the original number and you get 63,198.

Now ask them to cross out any one figure, total them up again and tell you the total. Thus, say, they cross out the 6, the total becomes 21. They tell you this, and without looking at the sum you can say the value of the figure which has been crossed out.

You do this trick by subtracting the total from the next multiple of 9. "The total," says your friend, "is 21." The nearest multiple of 9 above 21 is 27. You subtract 21 from 27, and that leaves 6. To your friend you say in a dignified tone, "The figure you crossed out was 6." And your wondering friend believes you to be possessed of occult powers.

It doesn't matter what figures are originally put down the answer always comes correct.

A Strange Pirate Story.

In the museum at Kingston, Jamaica, there are some tattered ships' papers, brown with age and salt water, and a small tin canister. These articles attest the truth of the strangest pirate story ever told. In 1799 the crew of the Nancy brig were apparently honest traders, but did some piracy now and then on the side. One day they found it necessary to go into Kingston for supplies. Before doing so they naturally removed all traces of their buccaneering trade. Among other things they threw overboard this tin canister stuffed with papers taken from ships they had sunk, with comments written on the margin by the pirate captain. Later in the day a British frigate was becalmed near the spot, and the sailors spent their leisure catching sharks. Presently they hauled up a big fellow, cut him open and found the tin case with the papers inside. These were taken to the captain, who, as soon as a breeze sprung up, sailed into Kingston harbor, found the Nancy brig there and had the crew tried, convicted and hanged in chains at Port Royal.

Payment In Kind.

French novelists are occasionally paid in kind instead of cash. Many of the best known Paris newspapers manage to supply their readers with contemporary fiction for which the writers do not receive a penny. For instance, a novel is published in serial form for which the payment at three half pence a line would amount to £80. This payment is always made in space, not in money. That is to say, the newspaper inserts for the author, free of charge, a certain number of advertisements or press notices relating either to his own books or those of other authors. If he can succeed in obtaining any money from the latter he is at liberty to do so. The space varies considerably in value, a "puff" on the front page being worth 20 or 30 francs a line, on the second page 10 francs and in other portions of the paper still less.—London Scraps.

Origin of the Bowery.

When the city of New Amsterdam, now New York, sprang into existence many farmers from Holland came over to seek their fortune in the new world, among them old Peter Stuyvesant. They settled outside the town and proceeded to develop the land by clearing away the woods and planting it with grain, fruit trees and ornamental shrubs they had brought with them. Peter Stuyvesant called his residence and ground the Bouwerie, and the lane connecting it with New Amsterdam became known as Bouwerie lane, the settlement itself taking the name of Bouwerie Village. Stuyvesant's farm extended from the junction of what are now Third and Fourth avenues to Seventeenth street and eastward to Second avenue, where at the corner of Tenth street his home was located.

A Mysterious Race.

Ever since Pizarro's conquest of the Indians there had been rumors in the interior of South America of the existence of a strange tribe, said Major P. H. Fawcett, R. A. The evidence was necessarily weak, yet he had met half a dozen men who swore to a glimpse of white Indians with red hair. Other statements had been made as to the existence of such a race with blue eyes. Plenty of people had heard of them, and they had even a name—"Morphegon," or bats, meaning the people who hunted by night and hid during the day. Even in Paraguay, he was told, there was a tribe so shy as to be quite beyond communication and another where the men talked in one language and the women in another.—London Mail.

Easy Divorce In Old Times.

The code of King Khammurabi of Assyria, whose date is approximately 2200 B. C., which has been disciphered from a pillar discovered at Susa, deals exhaustively with the subject of divorce. One of the most interesting clauses is the following: "If the wife of a man who dwells in the house of that man has set her face to go forth and has acted the fool and wasted his house and impoverished his house, they shall call her to account. If the husband shall say, 'I put her away,' he shall put her away. She shall go her way. For her divorce he shall give her nothing."

The Path of Peace.

"My wife and I always settle our little disputes by arbitration, and our plan never fails."

"But who arbitrates?"

"My wife."

Registry and Election Notice

PRIMARY ELECTION,

September 13, 1910

Charter, Municipal and General Election,

November 8, 1910

County of Union.

Pursuant to an act entitled "An Act to regulate Elections" (Revision of 1898), approved April 4th, 1898, with the amendments thereof, and other acts, concerning elections, and the constitutional provision concerning the right of suffrage", notice is hereby given that the District Boards of Registry and Election District in the City of Elizabeth, will meet on the

2ND TUESDAY IN SEPTEMBER, 1910, (13th),

at one o'clock in the afternoon, at the places in their respective Election Districts where the City Clerk shall designate, and continue in session until nine o'clock in the evening, for the purpose of registering the names of all legal voters in the manner prescribed by law, who are entitled to the right of suffrage at the next election.

The District Boards of Registry and Election in and for the City of Elizabeth will also meet for purposes of registration at their respective places, on

OCTOBER 11TH AND 25TH, 1910,

between the hours of 1 and 9 p. m.

And the Boards of Registry and Election in and for each and every Election District in said County of Union outside of the City of Elizabeth, will meet on

TUESDAY, AUGUST 30TH, 1910,

to elect one of its members as judge, who shall be chairman of said board, and another of its members as inspector. Also on

TUESDAY, SEPTEMBER 6TH, 1910,

at ten o'clock in the forenoon, in their respective Election Districts where the next election will be held shall proceed to ascertain and truly and accurately enter in canvassing books, to be provided for that purpose, the names and residences and street numbers, if any, of all legal voters within their respective Election Districts entitled to vote therein, by making actual inquiry at every dwelling house, etc., in the manner prescribed by law, and shall continue such enumeration until the same is completed; provided, that such enumeration shall terminate on or before the Friday next succeeding.

The District Boards of Registry and Election, outside of the City of Elizabeth, will also meet for the purpose of registration, at their respective places, on

TUESDAY, SEPTEMBER 13TH, 1910,

and

TUESDAY, NOVEMBER 1ST, 1910,

between the hours of 1 and 9 p. m., for the purpose of registering the names of all legal voters in the manner prescribed by law, who are entitled to the right of suffrage at the next election.

Notice is further given that a Primary Election will be held on

TUESDAY, SEPTEMBER 13TH, 1910,

between the hours of 1 o'clock and 9 o'clock p. m., in the various election districts, wards, boroughs and townships in the County of Union, for the election of delegates to conventions of political parties, or for making nominations or for both, as the case may be.

Also on

TUESDAY, NOVEMBER 8TH, 1910,

the District Boards of Election throughout the County shall meet at six o'clock in the forenoon and continue in session except between the hours of one and two o'clock in the afternoon, until seven o'clock in the evening, for the purpose of conducting the general election.

Ballots to be used at said Primary to be furnished to District Boards of Registry and Election by the different city, borough and township clerks in the County of Union.

ROBERT H. McADAMS,
GEORGE J. STEWART,
RALPH L. MORROW,
FRED ZIOR,
Union County Board of Elections.

8 26 6 tu-s

Special Master's Sale.

By virtue of and in pursuance of a decree of the Court of Chancery of New Jersey, dated the twenty-fifth day of June, nineteen hundred and ten, made in a certain cause pending in said Court, on bill for partition wherein Charles H. Hand is complainant and Elizabeth W. Sherwin et als., are defendants, I, Nelson Runyon, the Special Master of said Court, in said decree mentioned, will expose to sale, at public vendue, to the highest bidder, on Tuesday, the twenfieth day of September, A. D. 1910, at the hour of two o'clock in the afternoon of said day, on the premises known as No. 518 Park avenue, in the City of Plainfield, N. J., all that certain tract of land and premises, situate in the City of Plainfield, in the County of Union and State of New Jersey, bounded and described as follows, to wit: Beginning at a stone in the centre of Park avenue (formerly Cherry Street), and corner of formerly William Birt's lot, adjoining Sixth Street, and running along said Birt's line South forty-seven degrees and one-half West, two chains fifty-seven and one-half links to a stone and other corner of formerly William Birt's lot and William Birt's line; thence along his line North forty-seven degrees West, ninety-one links to a stone on a corner of William Birt's lot; thence along said Birt's line North forty-seven and one-half degrees East two chains and fifty-seven and one-half links to a stone in the centre of Park Avenue (formerly Cherry Street), another corner of formerly William Birt's lot; thence along the centre of said Avenue South forty-seven degrees East, ninety-one links to a stone and place of Beginning. Said lot is No. 20 on William Birt's lithographic map of lots for sale in Plainfield, N. J., and containing twenty-three and one-half one-hundredths of an acre of land, more or less. Said lot is situate on the Westerly side of (formerly Cherry Street); said street is forty-two feet in width. Excepting and reserving therefrom the following portion: Beginning at a stone in the middle of Cherry Street and corner of said Perine's lot; thence with the middle of said street South forty-seven degrees East, twenty-seven and one-third links to a stone making a corner for said Smith; thence along his line South forty-five degrees, and fifty minutes West, two chains and fifty-seven and one-half links to a stone and making another corner for said Smith, in Adam Schenck's line; thence with his line North forty-seven-degrees West, thirty-three and one-third links to said Perine's corner; thence with his line Northeasterly, two chains fifty-seven and one-half links to the place of Beginning; containing seven hundredths of an acre of land. Including the estate and interest in dower of the defendant Laura Swezey, widow of Walter G. Smith, deceased, in the said premises; and including also the inchoate right of dower of the defendant, Annie Hand, wife of said Charles H. Hand; together with all and singular the hereditaments and appurtenances to the said premises belonging or in anywise appertaining.

Dated August 18th, 1910.

NELSON RUNYON,
Special Master in Chancery.
JOHN H. VANWINKLE and SON,
Solicitors.
Fees, $35.28. 8 20 5 s

Try a Press Want Ad

COAL DEALERS.

JOS. HARRIGAN
OLD COMPANY'S LEHIGH COAL
929 South Avenue
Telephone 193.

A SQUARE DEAL to the Consumer

is what I am giving to ALL who purchase their Coal of me.

I am selling the very best grades of LEHIGH COAL, full weight, well screened and as free from slate as it is possible to obtain it.

My price is as low as consistent with high grade coal and a square deal.

A trial order will convince you.

'Phone 1569
Rich'd Parrott, Jr.
686 South Second St.

TenEyck & Harris,
Dealers in
LEHIGH VALLEY COAL
Office: Rawley's Drug Store, 115 West Front Street. Telephone 549-w.

Coal I have on hand some very fine Hard and Medium Coal. All kept undersheds. Pea Coal. Coal
25 cents a ton reduction on cash orders
L. A. RHEAUME
148 East Fourth St. Telephone 80-W
Yard, 674 South Second St. Telephone 231

GEORGE O. STEVENS
747 West Front St.

R. L. CLINE
(Successor to C. H. Ruggs & Co.)
Best Quality Lehigh Coal
Yard and office 430 West Third St. Tel. 83

TenEyck & Kelley
Successors to Keeley Co.
COAL
741 SOUTH AVE. Tel. 1155

New Jersey Central

Trains Leave Plainfield

For New York—2.10, 3.41, 5.41, 5.36, 6.00, 6.27, 6.55, 7.25, 7.28, 7.45, 7.46, 7.55, 8.00, 8.11, 8.30, 8.36, 8.43, 9.23, 9.59, 10.55, 11.52 a. m., 12.00, 12.19, 12.42, 1.09, 1.27, 2.32, 2.44, 3.09, 3.50, 4.12, 4.33, 5.53, 6.29, 6.45, 7.09, 7.33, 8.27, 9.27, 9.40, 10.15, 10.36, 11.28 p. m. Sunday—2.10, 3.41, 5.41, 7.23, 7.58, 8.52, 9.34, 9.45, 10.32, 11.52 a. m., 12.40, 1.09, 1.24, 2.01, 2.41, 3.09, 3.24, 4.29, 5.41, 6.35, 6.48, 8.13, 8.27, 8.25, 9.42, 10.28, 10.36 p. m.

For Newark—5.36, 6.27, 6.55, 7.07, 7.28, 7.46, 8.11, 8.36, 8.43, 9.29, 9.59, 10.55, 12.00 a. m., 12.42, 1.27, 2.32, 3.09, 4.12, 4.43, 5.53, 6.29, 7.38, 8.27, 9.40 p. m. Sunday—7.23, 8.52, 9.34, 9.45, 10.32 a. m., 12.40, 1.24, 2.01, 2.41, 3.24, 4.29, 5.41, 6.48, 8.13, 9.42, 10.36 p. m.

For Easton, Bethlehem, Allentown and Mauch Chunk—11.23 p. m. 5.18, 8.17, 9.43 a. m., 2.00, 5.23, 5.46, (6.27 p. m., Easton only). Sundays—5.45 a. m., 1.58, 5.46, 7.05 p. m.

For Wilkesbarre and Scranton—5.18, 9.43 a. m., 5.46 p. m. Sundays—5.45, 10.29 a. m., 5.46 p. m.

For Long Branch and Asbury Park, etc., 3.41, 7.46, 10.55 a. m., (1.27 Saturday only), 4.43, 5.53, 11.28 p. m. Sundays—3.37, 8.52 a. m., 3.24, 8.13 p. m.

For Lakewood and Atlantic City—3.41, 9.29 a. m., (12.42 Saturdays only), 1.27, 3.09, 3.50 p. m. Sundays—(7.23 Lakewood only), 9.45 a. m., 2.01 p. m.

For Philadelphia—7.13, 7.39, 8.45, 9.13, 10.43 a. m., 12.13, 12.42, 1.39, 2.14, 2.45, 5.13, 6.44, 7.43, 8.50, 9.46 p. m., 1.20 night. Sundays—5.45, 8.45, 9.53, 10.39, 10.43, 11.42 a. m., 12.42, 1.44, 2.45, 3.42, 4.55, 5.39, 6.44, 7.43, 8.50, 9.46 p. m., 11.2b, 1.20 night.

For Baltimore and Washington. Daily—8.45, 10.43 a. m., 12.42, 2.45, 6.44, 7.43 p. m.

W. G. BESLER, Vice Pres. & Gen. Mgr. W. C. HOPE, Gen. Pass. Agt.

For $1.50

per month we will clean and press 4 suits and one overcoat. Call for them and deliver the same. Payable $1.50 per month.

Repairing and altering neatly done
Suits to order $20 and up.

Howard W. Cobbs
(Successor to Leslie M. Cobbs.)
146 E. 5TH St. 'Phone 461-L
near Woman's Exchange.

Kindling and Grate Wood
Cedar Posts and Bean Poles. Prompt deliveries. Orders received at
89 SOMERSET STREET.
JOHN MOBUS
P. O. Box 320. Telphone 19-F-42.

ALEX. LUSARDI.
Foreign and Domestic Fruits, Choice Confectionery, Nuts, Cigars, etc.
211 W. Front St. Tel. 507-W.

EDUCATIONAL.

The Hartridge School
West Seventh Street, corner of Arlington Avenue.
A Private School carefully graded throughout. Number in each grade limited.
WILL RE-OPEN SEPTEMBER 26
Kindergarten.
In charge of two teachers.
Elementary Department.
For girls through the seventh grade. For boys through the fourth grade.
Boys' Department.
In charge of Master. For boys above fourth grade.
Academic Department.
Five grades—General course and College Preparatory. Special teachers of French, German, Art, Music and Callisthenics.
Gymnasium.
In-door play-room and bowling alleys for rainy days. Large out-door play grounds.
EMEYLN B. HARTRIDGE, A. B., Principal.
8 17 tf

Mr. Leal's School
FOR BOYS
will RE-OPEN on
TUESDAY, SEPTEMBER 20TH.
Main school prepares boys for college. Junior Department cares for boys from nine to thirteen years of age.
Teachers all men and all college graduates.
Full information may be obtained from the principal, JOHN LEAL.

PLAINFIELD SEMINARY
A Private School for Girls
Will Re-open on
Thursday, September 22nd
Primary and Academic Departments
College Preparatory
Isabel S. Arnold - Principal

Miss May Vincent Whitney
will resume Instruction in
PIANO PLAYING
MONDAY, SEPTEMBER, 26
at her studio in Babcock Building
Residence 828 First Pl. Tel. 275-R
9 9 12

NEW YORK LAW SCHOOL
Day School | 174 Fulton St., N. Y. City | "Dwight Method" of Instructions
Evening School
Near Hudson Terminal Station. L.L. B. in 2 years; L.L. M. in 3 years. Special course in N. J. practice. Send for catalogue.
8 4 2m eod GEORGE CHASE, Dean

PAINTERS AND DECORATORS.

Take a Look in our Window and you will be convinced that the latest in interior work—Aerochrome Washable Wall Decoration—is very handsome and effective.
Woolston & Buckle
Painters and Decorators
143 NORTH AVENUE.

THE REASON
I have the confidence of the public is because I never take a contract at a figure too low to enable me to do the work properly and give permanent satisfaction to the customer. It may cost you a little more in the beginning, but a great deal less in the end.
James C. Hansen
Decorator, Paper Hanger & Painter
Dealer in Wall Paper, Paints, Oils, Glass, &c., &c.
141 East Front St Tel. Call 346

M. WARREN
PAINTER, DECORATOR and PAPERHANGER
85 SOMERSET ST.,
opposite Sangerbund Hall.

Vail JEWELER AND OPTICIAN
103 Park Ave.,
calls your attention to his
Rimless Glasses.
They Look Good and You See Good.

J. HIMMELFARB,
Ladies' Tailor and
Fashionable Dressmaker
I desire to thank my friends and patrons for their past patronage and to inform them that I have connected myself with Mr. J. A. Fass, of The Paris, 214 West Front street, telephone No. 877-L, where I shall be pleased to serve them as in the past.

HOTEL WALDORF
EAST FRONT STREET.
HENRY WINDHAM, Prop.
Gottfried Krueger's Extra Beer on draught. Imported Wines, Liquors and like accommodations and service.

G. J. WEINMAN
CAFE
213 Park Ave., Tel. 1527

HOTEL KENSINGTON
NORTH AVENUE
UNDER NEW MANAGEMENT
HOUSE THOROUGHFY RENOVATED
SUNDAY DINNER From 12:30 to 2 P.M. 50c

THE Hotel IROQUOIS
Conducted on the European Plan
Park Ave. and Second St.

Arrival and Departure of Mails

PLAINFIELD POSTOFFICE.

June 15, 1910.

NEW YORK MAILS.
Arrive—6.30, 8.00, 8.40, 11.45 a. m., 1.30, 2.30, 5.00, 5.30, 8.30 p. m., 12 midnight.
Close—6.30, 8.00, 9.00, 10.30, 11.50 a. m., 2.00, 3.50, 5.50, 7.10, 7.45, 9.00 p. m.

SOMERVILLE AND EASTON.
Arrive—8.40, 10.00 a. m., 12.30, 3.15 and 7.00 p. m.
Close—8.00 a. m., 12.35, 1.30, 4.30, 5.00 p. m.

PHILADELPHIA DIRECT.
Arrive—6.30, 8.00, 8.40, 11.45 a. m., 12.30, 2.30, 7.00 p. m.
Close—6.30, 8.00, 11.30 a. m., 12.35, 2.00, 3.50, 5.50, 7.45, 9.00 p. m.

THROUGH FAST MAIL FOR EAST.
Close—11.50 a. m., 3.50, 7.10 p. m.

DIRECT THROUGH FAST MAIL FOR WEST.
Close—6.30, 11.30 a. m., 1.30, 5.00 and 7.45 p. m.

DIRECT SOUTHERN MAILS.
Close—6.30 a. m., 12.35, 3.50, 5.50, 7.45 and 9.00 p. m.

PENNSYLVANIA, WEST OF EASTON.
Close—6.30 a. m., 12.35, 1.30, 5.50 p. m.

ELIZABETH, DIRECT.
Arrive—8.00, 8.40 a. m., 1.30, 2.30, 5.30 p. m.
Close—8.00, 9.00, 10.30 a. m., 12.35, 2.00, 5.50, 9.00 p. m.

NEWARK, DIRECT.
Arrive—8.00, 8.40 a. m., 1.30, 2.30, 5.30 p. m.
Close—6.30, 8.00, 9.00, 10.30 a. m., 12.35, 2.00, 3.50, 5.50 p. m.

DIRECT MAILS TO SEA SHORE RESORTS DURING SUMMER.
Close—6.30 a. m., 1.00 and 3.30 p. m.

WATCHUNG.
Arrive—1.00, 6.45 p. m.
Close—9.00 a. m., 5.30 p. m.

WARRENVILLE.
Arrive—1.00 p. m.
Close—9.00 a. m.

SUNDAY MAILS.
Office open from 9.30 to 10.30 a. m.
Mail closes at 6.15 p. m.

E. H. BIRD, P. M

Advertisements
—FOR—
New York Herald,
World, Times, Sun, Journal,
Telegram, American,
Brooklyn Eagle
—and—
Newark Evening News
Received at
The Daily Press
AT REGULAR OFFICE RATES

Notice to Owners and Paperhangers
I have bought out a large dealer in wallpaper who had to have money and will sell the stock at from four cents per roll up, or I will paper your rooms for $4 00 up; furnish everything. You will have one-half million papers to select from. Come any time from 7 a. m. to 9 p. m. Saturdays 12 m.
J. NATHANSON,
Painter and Paperhanger
107 Watchung Avenue,
Near Front Street

AUTO TIRES
Repaired and Recovered
All Repairs Guaranteed at
Ira F. Trautman
129 NORTH AVENUE
Telephone 151

SMALLEY BROS.
147 North Avenue.
BUTCHERS
CHOICE MEATS.
GAME IN SEASON.
ROASTING AND BROILING
CHICKENS A SPECIALTY
Orders called for and delivered.
Telephone 83-A.

Central R. R. News Stands.

You can get it at the C. R. R. News Stands, both depots, Plainfield Daily Press and Elizabeth Journal, on sale at both stands. Philadelphia Morning, Evening and Sunday Papers. Largest assortment of Magazines and Weekly Papers in the city. Back numbers procured. Brooklyn Papers, English Publications. Daily and Sunday Papers delivered. Orders left at stand receive prompt attention. Open Sundays.

PATERSON MAN HEADS STATE UNDERTAKERS.

Asbury Park, Sept. 10.—The New Jersey State Funeral Directors' Association elected the following officers at its annual convention, Thursday afternoon: President, W. M. Dufford, of Paterson; first vice-president, F. S. Bolles, of Newark; second vice-president, George H. Poulson, of Trenton; third vice-president, Frank B. Potter, of Vineland; secretary, Walter B. Thompson, of Atlantic City; treasurer, John V. Burke, of Jersey City; sergeant-at-arms, Fortune F. Harris, of Asbury Park; delegates to National Funeral Directors' Association at Detroit, B. B. Weatherby, of Millville; James I. Higgins, of Elizabeth; John F. Martin, of Elizabeth; W. Halsey Smith, of Newark; alternates, James H. Sexton, of Asbury Park; B. F. Schroeder, of Camden; Charles Holcombe, of Ringoes; William Delaney, of Jersey City. The contest for delegates was exciting, and the defeated candidates were selected as alternates. There was also a fight for first vice-president, J. J. Higgins, of Elizabeth, being defeated by only one vote.

The following indorsements were made for two appointments by Governor Fort on the State Board of Undertakers and Embalmers next year: Joseph J. Mullin, Newark; W. M. Dufford, Paterson; Charles R. Moke, New Brunswick; W. D. Kingsland, Hackensack; George H. Keates, Atlantic City; George H. Paulson, Trenton. For appointment on the State Board of Health, George H. Bunnell, of Jersey City, was indorsed. The undertakers feel that they are entitled to representation on this board.

The memorial committee, consisting of B. B. Weatherby, Joseph J. Mullin and William H. Mead, the latter of Jersey City, presented resolutions on deaths of seven members during the year.

A ball was held in the Coleman House Casino Thursday night, and was attended by 100 couples.

Yesterday afternoon Charles H. Gall, register of vital statistics in Paterson, and David S South, of Trenton, addressed the meeting, referring to the relations of the undertakers with the registrars regarding the filing of death reports. W. V. Phillips, of Albany, in an address, spoke of the necessity of a competent undertaker as well as a skilful embalmer.

LOCAL REALTY TRANSFERS ARE RECEIVED AT ELIZABETH.

The following realty transfers of local property have been recorded in the office of County Registrar F. H. Smith:

Catherine C. Lounsbury et al. to Brotherhood Real Estate Company, West Second street, 358 feet of Plainfield avenue, Plainfield, $1; same to same, West Second street, 95 feet of Catherine C. Lounsbury, Plainfield, $1; same to same, West Second street, corner of Owens land, Plainfield, $1; Michelangelo Patichio to Francesca Aruta, lots 61, 62, 63, block D, map of Roselle Park, Roselle, $1; C. Fred Morgan et ux. to Hyman Smallion, lot 26, block 43, map of New Orange, Cranford, $175; Anna Haussler to David Clarke, northwesterly side of South avenue, 200 feet northeasterly of Berckman street, Plainfield, $10; Charlotte C. Schomp with J. C. Manning & Son, entire work new building, Madison avenue, Plainfield, $7,827; George W. V. Moy, et als. to Brotherhood Real Estate Co., southwesterly corner Plainfield avenue and Fourth street, Plainfield, $1; George W. Cole et ux. to Netherwood Reformed church, southwesterly side Leland avenue, corner Central R. R. Co., Plainfield, $600.

Bernhardt and John L.

This story about Sarah Bernhardt and John L. Sullivan is being told in theatricals circles in Paris. The two celebrities occupied rooms in the same hotel in Sydney, Australia, several years ago. The tragedienne's declamations greatly disturbed the pugilist's rest and injured his tender feelings, and, meeting her on the stairs one day, he frowned horribly at her and gave her an inarticulate growl. Bernhardt was so frightened that she fainted, and it was not a stage fright, either. Next day she moved to another hotel. Sullivan afterward described the encounter as a one-round knockout, but generously admitted that he had an overwhelming advantage in weight.

For Weak Ankles.

Do not wear braces for weak ankles until you find them absolutely necessary. Try to strengthen the joints and muscles with some simple exercise first, like standing on the balls of the feet and swaying the body backward and forward. Do not bend the body at the waist or the knees, but hold it perfectly stiff and let the ankles act as a pivot.

Needed the Money.

Mrs. Crimsonbeak—Been to see the doctor?

Mr. Crimsonbeak—Yes, just came from there.

"Did you find out what was the matter with you?"

"Yes, he discovered that I had $5 that he wanted."—Yonkers Statesman.

No Reward.

"How long a term does the Vice-President serve, pa?"

"Four years, my son."

"Doesn't he get anything off for good behavior?"—Lippincott's.

Lanier of the Cavalry

Or, A Week's Arrest

By GENERAL CHARLES KING,

Author of "The Colonel's Daughter," "Foes In Ambush," Etc.

Copyright, 1909, by J. B. Lippincott Company

It was just about a quarter of 9. The lights at the office were still burning, for the colonel had intimated that he might be back. Barker was bending over his desk and wondering why the colonel should be colloguing with Snaffle, Crane, Sergeant Fitzroy and sending for Cassidy and Quinlan. That was a queer "outfit" of Snaffle's at best. It seemed odd that the most pronounced "Britisher" in barracks should be a sergeant in the troop commanded by the nearest thing to an Irishman among the captains.

Barker was busy with these reflections when the colonel once more entered. The adjutant rose, but at a signal resumed his seat and waited.

Full fifteen minutes the colonel went striding up and down the long apartment. Twice he muttered something about its taking Snaffle and his sergeant an unusually long time to do a simple thing, and at last, as the trumpeters were heard, with much stamping of feet and blowing of hands, gathering for the old time nightly "walk around" that preceded tattoo roll call, Button abruptly turned on his adjutant and said:

"Barker, how long have you known Mr. Lanier?"

"Ever since he joined, sir."

"And you knew him in his cadet days?"

"Yes, sir."

"And you told me you never heard of his writing to newspapers?"

"Never sir," answered Barker. "I believe it impossible for him to have had anything to do with those—inflammatory articles about the campaign."

"You consider him absolutely square—above a lie—or a trick of any kind?"

Barker faltered just one minute. What did the colonel mean by a trick? Mischief there had been once or twice. Tricks had been played, and one only this last summer during the campaign—a trick, too, that if truth were told Lanier should have known about. At least it had been played for his benefit and had "pulled the wool" over the colonel's eyes.

"I consider him as square a man as I know and utterly above a lie of any kind," was the final answer.

"And yet you hesitate. You know or have heard rumors," said Button suspiciously.

"I have heard rumors and slanders, Colonel Button," was Barker's probably injudicious reply.

"Well, here," said Button impulsively—"here are you and Stannard and Sumter, three of the 'old liners,' as you are called in your respective grades, and I see plainly enough you three are tacitly condemning my attitude toward Lanier. Now, I've had enough of this. There is nothing that requires a commander to show his hand to his subordinates, but as matters stand in this regiment—oh, come in, Major Stannard. I sent for you purposely, and Sumter as well, to meet me here at tattoo." The two seniors solemnly entered the presence. "As I was saying to Barker, as matters stand in this regiment some half a dozen at least of the men referred to as its 'representative officers' are apparently resentful of my arrest of Lieutenant Lanier and attribute my course to pique, because he saw fit to show himself at the hop I declined to permit him as officer of the guard to attend. You think possibly that because men like Captain Snaffle, Lieutenant Crane and one or two of that set have been in consultation with me the matters at issue are beneath your notice. They at least are loyal to their commander and to the best interests of the regiment. Now I mean to show you. Mr. Barker," said he impressively, "go to Lieutenant Lanier and say that I desire his presence here at once."

And Barker took his cap and cape and departure without a word.

Just as Barker neared Stannard's, at the head of the row, two cloaked and hooded forms hurried forth, and Barker almost collided with them.

"Oh, good evening, Miss Kate! Good evening, Miss Arnold!" was his embarrassed greeting. Then, with attempt at jocularity for which he later could have kicked himself: "I'm just in time to see you home and head off hobgoblins and hoboes. Indeed, I beg pardon," he blundered on. "I'm just bound for Lanier's. Any message?"

"You might say we wish him speedy deliverance," answered Kate Sumter.

Silently Lanier heard the summons. There was no reason why he should rise and to urge your trial by general court martial. But such is my regard for these gentlemen that I stand ready to abandon my views and adopt theirs on your simple word. Can I say more?"

There was a moment of silence. Then Lanier spoke. "It depends, sir, I think, upon what you wish me to answer."

Button colored. Turning to his desk, he took from an envelope several newspaper clippings. "Do you care to say what part you took in their preparation?"

"I took no part."

"You do not know the author?"

"I took no part, sir. I do not wish to say that I do not know the author."

"Then permit me to infer that you know him—a member of this command, for no one else knew the facts—and you shield him?"

"I am shielding no man, Colonel Button."

"Yet you know the author and you will not tell?"

"What little I know came in such a way that I cannot tell," was the resolute answer.

"Enough said—or refused to be said—on that head. We will go to the next. Who personated you the night you left your troop at Laramie and went, contrary to orders, to that frolic at the post?"

A look of amazement came into the young officer's face. The answer came slowly, painfully:

"I took part in no frolic, sir. I went contrary to an order that had held good while we were out on the campaign, but that we did not suppose was binding there. I went to the post that night to help a fr—a man who—who needed money for an immediate journey. No one personated me to my knowledge."

"I have the written report of the officer of the day that you were there asleep at 11 p. m. Subsequently I learned that you were away from taps until nearly reveille."

"You could have heard that from me, sir, and why I was gone, if need be."

"Officers who make comrades and intimates of enlisted men take chances that"—

"Colonel Button, I protest"—

"Protest you may, but listen you shall," was the instant rejoinder. "It is well known you interfered with a noncommissioned officer in the proper discharge of his duty. That was last June, and it was in behalf of that young man Rawdon. It is well known that you were hobnobbing with other enlisted men here. It is well known you lent civilian clothing to your protege for his latest escapade"—

"Colonel Button—gentlemen," cried Lanier, "this is beyond all right!" Indeed, Stannard and Sumter were on their feet in expostulation, but the

"YOU DO NOT KNOW THE AUTHOR?"

colonel's blood was up. Bang went his bell, and the orderly fairly jumped into the room.

"Call Sergeant Fitzroy," said he, and in another moment Fitzroy stood before them, a civilian coat and waistcoat hanging on his arm.

"Briefly, now, sergeant, where did you get those?" demanded Button.

"From the room that Trooper Rawdon occupied in town, sir. It's the suit he wore about town last Friday." And, so saying, he held them forth. Lanier slowly took the coat, astonishment in his eyes; glanced at the tag inside the collar, bearing the name of his own New York tailor.

"It is enough like mine to deceive anybody but—the owner," said he.

"Do you mean to tell me"— began Button indignantly.

"That this is not mine?" interposed Lanier. "Yes, sir, and that one very like it will be found in my closet at home."

"Mr. Barker will go with you, and you will resume your confinement—in arrest." And Button in his anger was lashing himself to language his hearers never forgot and that some could hardly, even long months after, forgive. "In my time, as a young officer, nothing tempted one of our members to violate an arrest, but you"—

Pale as death Lanier faced him.

"Surely, sir, a cry for help—that I thought might mean fire"—

"There was no cry for help," interrupted the colonel. "There was no sign of fire. Even if there had been it should mean nothing to a man of honor when ordered in arrest. That is the only creed of a gentleman."

The adjutant led his stunned and silent comrade home.

CHAPTER V.

ENNIS and Schuchardt started at sight of Lanier's white face. Ennis sprang to his side. "Help me off with these," he said, "and bring a lamp. Come upstairs, Barker." There were but two sleeping rooms aloft in the little bachelor set. Into this room marched Bob Lanier and threw open the door of the single closet wherein was hanging uniform and civilian garb in some profusion. Ennis held the lamp on high, and with his free hand Lanier began throwing out the contents—a new uniform dress coat, an older one that had done duty for the three previous years, two sack coats or "blouses," etc. Then appeared a suit of evening clothes, carefully handled. The closet was well nigh empty, and Lanier faced them with the simple words, "It's gone!"

"What's gone?" demanded Ennis.

"Why, that dark gray mixture sack suit I brought from leave last year. It always hung way back in here."

"Who wants it now, I'd like to know?" demanded Ennis.

"Our colonel, who accuses me of costuming Rawdon for his getaway."

Then Barker spoke: "It's only fair to the colonel to tell the rest, Bob. Rawdon's box, that he left for safe keeping with a friend in town, had not only the suit you saw at the office, but a new fur cap with your name in it. The day of the storm Quinlan came over to the guardhouse after his visit here wearing a new cap instead of his old one, and Cassidy swooped on it, thinking it yours, for it was here he got it, and the name in that cap was Rawdon. It leaked out somehow. Fitzroy hunted the story down."

"The name was burnt out when Cassidy brought it back to me," said Lanier slowly. "He claimed that in lighting his pipe"—

"Poor Cassidy lied every way he could think of to save you," said Barker ruefully. "It's the young cad you befriended and helped along that's tricked you in the end."

"Roped Rafferty in, too, I suppose," said Schuchardt.

"Rafferty, doubtless, to the extent of bribing or wheedling him out of Bob's new cits"—

"But those were not mine that Fitzroy had!" burst in Lanier.

"Of course not. He's left you a worn suit in place of the new. Where'd he steal that one, I wonder? There isn't another officer of your size and build at the post. But, here; I've got to go back and report, and my report will be in these words: 'Mr. Lanier will be robbed too.'" And Barker made for the stairs.

"One moment," called Ennis. "You said Bob wasn't the only man this fellow had tricked. Do you mean"— He paused suggestively.

"I mean—yes—that there's more than one man and there's at least one poor girl in the garrison to mourn that fellow's loss, and be d—— to him!" And with that Barker was gone.

Button listened to his adjutant's report with something almost like a sneer. Stannard and Sumter heard it with grave faces, but without a word. Snaffle, who had drifted in, sniggered with obvious triumph.

"Gentlemen," said the colonel, "you have not heard the half of what I know, and every day brings something new. This comes in from Laramie today, brought with the mail that lay over at the Chugwater during the storm. Read that, Stannard." And Stannard took the paper and glanced over it, blinked his eyes, sniffed and said, "I've heard about that case, and I'll take Lanier's story any day against that fellow's affidavit."

"Major Stannard," said Button severely, "you are speaking contemptuously of your superior officer."

"Colonel Button," answered Stannard, with high held head, but with firm hand on his temper, "I am speaking contemptuously of my superior officer's informant, not of the commanding officer of Fort Laramie. If you care to look you will see that he quotes, not asserts, that 'this money was advanced to Mr. Lowndes on Mr. Lanier's statement that the young man was summoned home by the serious illness of his mother and that he, Mr. Lanier, would be responsible for the transaction. Mr. Lowndes has never repaid it, and Mr. Lanier when appealed to four weeks since not only refused to make it good, but abused and cursed me for simply asking for what was my own.'"

"Very good, gentlemen," answered Button, rising in obvious chagrin. "It is quite evident in your opinion Mr. Lanier is a persecuted saint and I am an abandoned sinner, but just as soon as I can reach Omaha this case shall be laid before a general court martial."

The men were mostly in bed, as they should be at such an hour, but there had been an informal dance, and many of the sergeants were still at the hop room. Beyond this brightly lighted building and about in the rear of the infantry barracks at the westward end was the slide into the creek valley, whereat so many of the officers' children had been coasting early in the evening and where now—nearly 11 o'clock—half a hundred young people of both sexes, wives and daughters of quartermaster's employees and of the elder sergeants, attended by their gallants from the garrison, were having a merry time of it. The moon shone in brilliance. The night air, frosty and still, was full of exhilaration. The officer of the guard, merely cautioning the revelers to control their impulse to shout, had gone on his way with implied permission to keep up the fun, and presently other officers appeared upon the brow of the bluff, interested observers.

The veterinary surgeon, a gray haired man of nearly sixty, who presently came toiling up the hillside, touched his fur cap front in salutation to tall Lieutenant Ennis and begged leave to speak a moment with Dr. Schuchardt, whom he led slowly away.

Ennis had attentive ears for the chatter and gossip of a neighboring group that had suspended their sledding for the moment and were curiously watching the pair.

"There's no more the matter wid Dora Mayhew than there is wid me.

"WHY DIDN'T YOU JUMP WHEN THEY TOLD YOU?"

'cept one," said a red cheeked maid of "laundress row" to the eager group about her. "She's been daft about that young dude, Rawdon."

"Yes, an' deef to Cockney Fitz," laughed another.

And Ennis, turning quickly, noted the group, four young noncommissioned officers and three of the garrison girls, all of them toying with the name of good old Mayhew's bonny daughter, she whom that veteran English horseman had taught and guarded with such jealous care. Well had Ennis known of Sergeant Fitzroy's aspirations. Few in the regiment had not, and few there were who did not know that in spite of Mayhew's avowed dislike for him the girl had for a time encouraged.

Then in April to Fort Frayne had come this handsome young fellow Rawdon, with better looks, better manners and even, as it seemed, better money, for Rawdon was lavish where Fitzroy was "near," and the favor of the young girl, who had toyed with the Englishman, turned from him to this unknown.

And in this web Bob Lanier had become deeply involved. Ennis was sorely worried.

"Where did you say she was now?" Ennis heard the doctor ask as they rejoined him.

"She went to speak with Mrs. Stannard, but said ladies were there, so she came back awhile ago. I could hear her crying in her room before she went the second time." And poor Mayhew's head was drooping.

"And you wish me to see her tonight?"

"If you'd be so good, doctor. She'll soon be home. I was going over in search of her now."

"Wait," said Ennis. "Listen!"

There was a flurry among the revelers a few rods away. Two men had run toward the corner of the nearest barrack, looming black against the northward sky. Others could be seen hurrying after them. Then—could it be? Yes, sharp and clear came the sound of a shot from away over toward the hospital—another nearer, another still nearer—and distant shouts and then the blare of the trumpet.

"Come on! It's fire!" said Ennis and sprang in pursuit of the leaders. "Fire!" echoed the cry from barrack to barrack as the men poured forth into the night, and then as Ennis rounded the corner and came in full view of the wide open parade with the long line of quarters beyond his heart leaped for his throat in wild dismay. "My God, lieutenant, it's your house!" panted a racing trooper. "My God! And Bob's all alone!" sobbed Ennis as he sped through the snow.

All Ennis saw as he came staggering round to the rear of the flaming furnace that once was a house was a wild eyed girl being led away by a group of sympathetic women. The colonel was bending over Bob Lanier, just emerging from his third involuntary plunge in the drifts and sputtering objurgations on his would be benefactors.

"In God's name, Lanier," almost wailed the colonel as at last that young gentleman, likewise singed and scorched and dripping, yet preternaturally cool for one just out of a blazing hell, found his feet and faced his commander—"in God's name, why didn't you jump when they told you? There was nothing but snowdrifts below."

"There was a colonel coming," said Bob, with a grin of mingled anguish and satisfaction, "who held that sort of thing to be breach of arrest."

(To be continued.)

COWPERTHWAIT'S "RELIABLE" Carpets and Furniture

EVERYTHING FOR HOUSEKEEPING

"OVER HALF A CENTURY IN BUSINESS."

73 & 75 MARKET ST. NEWARK, N. J.

FEATURES: "The Portland Range," the KING of Ranges. Cowperthwait Sanitary Bedding—Our Own Production. The Old Reliable Sewing Machine—Sold on Easy Payments.

READY!

The Pick of FALL'S Latest, Most Attractive and Worthiest Ideas in FURNITURE, Carpets, Rugs, and Everything ELSE for Housekeeping

Newest Patterns—but the same OLD Standard of LOWEST PRICES and the EASIEST TERMS known to the Furniture trade

Every Price in Plain Figures. Pay Cash and Take 10% Off, or, Use Credit and Take a Year or More to Pay.

COWPERTHWAIT AND VAN HORN COMPANY

FOUNDED BY AMOS H. VAN HORN

Plainfield Bottling Works

M. LATZKO, Prop.

U. S. Revenue Taxed Wholesale Liquor Dealer.

27 Somerset St., N. Plainfield. 5th District N.J.

Distributors for

Feigenspan Brew & Anhauser-Busch

A very large assortment, consisting of all grades of domestic as well as imported Rhine, Moselle, French, Spanish and Hungarian Wines and Brandies in bottles, as well as in casks always on hand.

BREWERY BOTTLING

EXPORT BEER SAAZER BEER

WUERZBURGER BEER

All orders received will have prompt attention.

Goods forwarded through the entire State of New Jersey. Express charges prepaid by us.

Every Jar of Preserves Keeps perfectly when you

Use Economy Jars

They seal automatically with a rim of sanitary sealing compound in the metal cap. And—stay sealed until you are ready to use them. No rubber rings.

Then, too, the mouth of the jar is large enough to put the fruit in by hand and preserve them whole. Economy Jars mean no worry and less work.

Finish your preserving season with Economy Jars.

Aluminum and Agate Ware Preserving Kettles

In all sizes and styles, at prices that mean honest value.

'Phone, Call or Write

A. M. GRIFFEN

119—123 East Front Street Plainfield, N. J.

Two 'Phones 6—214

ADVERTISE IN THE DAILY PRESS

CURE YOUR KIDNEYS.

Do Not Endanger Life When a Plainfield Citizen Shows You the Cure.

Why will people continue to suffer the agonies of kidney complaint, backache, lameness, headahces, languor, why allow themselves to become hcronic invalids, when a certain cure is offered them?

Doan's Kidney Pills is the remedy to use, because it gives to the kidneys the help they need to perform their work.

If you have any, even one, of the symptoms of kidney diseases, cure yourself now, before diabetes, dropsy or Bright's disease sets in. Read this Plainfield testimony:

Mrs. M. Newman, 532 West Fifth street, Plainfield, N. J., says: "A constant pain in my limbs was the principal symptom of my kidney trouble. When I saw Doan's Kidney Pills advertised, I procured a box at Randolph's Pharmacy and soon after I began taking them the pains in my limbs disappeared. I heartily recommend Doan's Kidney Pills."

For sale by all dealers. Price 50 cents. Foster-Milburn Co., Buffalo, New York, sole agents for the United States.

Remember the name—Doan's—and take no other.

CHAS. KEIDERLING

FURNITURE PACKER.

Furniture, Trunks, Pictures, China, Glass and Bric-a-Brac Packed and Crated for Storage and Shipping. Storage Rooms to Let.

Tel. 559-J. 258 E. Front St.

E. B. Maynard's

Tonsorial Parlors. Electrical Massage for face and hair. First-class work. Children's Hair Cutting a specialty. Tel. No. 749.

141 NORTH AVENUE.

KODAKS

Complete line of Photo Supplies.

Printing and Developing

At Doane's 115 Park Ave

J. C. POPE & CO.,

INSURANCE AGENTS

110 E. Front St Plainfield, N. J.

L. Moraller & Son,

Watchmakers and Jewelers,

Watches, Clocks and Jewelry. Fine Watch and Clock Repairing a Specialty.

219 Park Ave, Plainfield, N.J.

Hoagland's Express

RELIABLE BAGGAGE DELIVERY

Office 205 Park Av. Tel. 833-w

Home Tel. 648-L.

PARQUET & HARDWOOD FLOORS

Old Floors Refinished

GEO. E. WATT

150 North Ave. Tel. 333-w

John Lo Presti's

405 Watchung Avenue,

Come and try our Home-made Ice Cream, delivered to any part of the city.

Fruit and Confectionery.

Cigars and Tobacco.

'Phone 440-J.

PLAINFIELD WINDOW CLEANING CO.

H. MERSTRICH, Prop.

Stores, Offices, Private Residences, New Buildings, Cleaned, Scrubbed and Oiled. Office, 145 East Front Street. Tel. 864-J.

William H. Pope, ELECTRICIAN

All kinds of Electrical Work done at Reasonable Prices.

116 NORTH AVENUE

FRANK NEIDIG'S LINCOLN MARKET

94 Somerset St.

Telephone—781.

Meats, Vegetables & "Heinz's 57."

HENRY WIERENGA

Residence 'Phone 517-3.

Furniture, Freight, Baggage, Express and Rigger.

PIANO MOVING A SPECIALTY.

Seek False Alarm Fiend.

Elizabeth, Sept. 10.—The police last night had a clue to the person who sent in a false alarm from box No. 514 early in the evening. Several persons living in the vicinity state that they saw a man running through the streets immediately after the alarm was sounded.

Historical Research.

Democles saw the sword suspended by a hair.

"Shucks," he cried, "my buttons have hung that way for months."

Thus it may be inferred that he was married.—New York Sun.

At the Beach.

She came down here to rest, she says,
She never swims or walks;
But talks, and talks, and talks, and talks,
And talks, and talks, and talks.—Pittsburg Post.

Which Will You Be—

a burden and dependent upon perhaps unwilling relatives or an independent self-supporting individual? Provide old age comfort and independence by a Monthly Income Endowment Policy in

The Prudential

WHY RUN RISKS?

Valuable papers, if allowed to remain about the home or office, may be tampered with, mislaid, stolen or destroyed by fire.

Is it wise to take chances when a Safe Deposit Box in The Plainfield Trust Company's vault may be rented for $5.00 a year? Larger boxes available, if desired.

THE PLAINFIELD TRUST COMPANY
"THE BANK THAT PAYS FOUR PER CENT."

THE PLAINFIELD

A HAT IN EVERY WAY WORTHY THE NAME

THE MEN'S SHOP

MADE IN EVERY ACCEPTED SHAPE

$2.00

214 PARK AVE.

CITY NATIONAL BANK

4 PER CENT. INTEREST. on Savings Accounts, all amounts above $10.00.

3 PER CENT. INTEREST on Checking Accounts when the daily balance averages $500.00 and above.

YOUR ACCOUNT INVITED

Capital - - - - $150.000.00
Surplus and Profits (All Earned) - $265.000.00

PLEASING PARTICULAR PEOPLE

AND

FITTING the hard to fit with GUARANTEED Satisfaction.

That's My Business

S. Weintrob
409 Watchung Ave.

R. W. BARNES
217 PARK AVENUE 'PHONE 1519-W
Groceries, Fresh Fruits and Vegetables
Peanut Butter, Queen Olives by the measure, Sweet and Sour Pickles, Fancy Cheeses, Boiled Ham, Smoked Salmon.

GEO. C. M. SMITH
Former member of the Philharmonic Orchester of Leipsic, Germany.
Violin Instructions
Based upon five years study in Germany, France and Italy.
5th Season Opens Sept. 15, '10
51 Craig Place Plainfield, N. J.
Tel. 740-J 9 10 1m

—Use Press Want ads. They pay.

FOR CITY JUDGE
VOTE FOR
Vincent W. Nash, Jr.

He is not controlled by any faction, but is entirely independent of all bosses and free from all bossism. He is a strong Republican.

Chapter 208, Laws 1906.

This advertisement paid for by Vincent W. Nash, Sr 9 10 2

OPENING
OF
PLAINFIELD DANCING ACADEMY
Tonight
Saturday, Sept. 10
Squiers' Full Orchestra

Rev. Dr. John T. Reeve, of Somerville, will preach at the Crescent Avenue Presbyterian church, tomorrow morning. The offering will be for missions in Mexico and South America. There will be no evening service.

BASEBALL.

Don't forget those two games at the Oval this afternoon.

And the first one starts at 2 o'clock.

That High Bridge team has some rep, but as a matter of fact, so has the Plainfield bunch.

The oculist to whom Ty Cobb submitted his inflamed eye for examination has issued a statement as follows: "Cobb is being treated by me for cyclitis of the right eye. This affects the binocular vision seriously, and the relaxation of the focusing apparatus of the eye is necessitated." Cobb will remain out of the game for some time but is not thought that any permanent injury will result to his optic.

Ayers, who fanned three times in succession before Fredrickson's slants in that Y. M. C. A.-Scotch Plains game, has been hitting at a .667 clip on a team playing Sunday ball. Some improvement.

And we wonder as we gallop to press whether that cyclitis in Cobb's eye was the result of too much bicycle riding. Or perhaps it's a fly in his optic.

Warry McLaughlin will have a day off today and Ward will do the box honors for the local team. Warry does not feel quite confident of his bad leg yet, but will be on hand when the bell rings in the first game with Somerville.

Hal Chase has been clouting the ball these last few days. On Thursday he was guilty of four safeties out of as many times at bat.

It now looks as though Lajoie, the premier batsman of the Cleveland team, would cop that auto for the highest batting average. He is making rapid gains of late and at present leads the swatfesters. Cobb is out of the game, but wait until he comes back.

But we wonder whether or not Cobb can come back.

A little goes a long way—Boston defeated the Giants yesterday on three his while the New Yorkers banged the horsehide for seven safeties.

It looks from the performances of Big Six Nelson on Labor Day that the star catcher has again struck his batting gait. It will be needed this afternoon all right so keep it up Walter.

It's nice weather for a game anyway.

There is a double header scheduled for tomorrow afternoon at New Brunswick. The winning team between the Pittsburg Giants and the Black Sox will play the New Brunswick nine.

The second game starts at four o'clock—so you can surely make that.

FOOTBALL SEASON OPENS

(Continued from page 1.)

acuse.
Oct. 1—Yale at New Haven.
Oct. 8—Rochester at Syracuse.
Oct. 15—Carlisle at Syracuse.
Oct. 22—Hobart at Syracuse.
Oct. 29—Michigan at Syracuse.
Nov. 5—Vermont at Syracuse.
Nov. 12—Colgate at Syracuse.
Nov. 19—Illinois at Urbana.
Nov. 24—St. Louis at St. Louis.

Additional Sporting News on page 3.

Adjutant Jackson, of the Salvation Army, will speak at the West End Tabernacle tomorrow night at 8 o'clock. The Sunday school will meet at 3 o'clock. Tuesday evening the cottage prayer meeting will be held and on Thursday night there will be a praise and prayer meeting.

Miss Harriet R. Mattison, of the local Board of Health office has moved from 145 East Fifth street to 627 East Seventh street, with her mother, Mrs. Cinderella Mattison.

AMUSEMENTS. AMUSEMENTS.

Grand Opening of the PLAINFIELD THEATRE

Proctor & Sanderson, Lessees.

The Plainfield Permanent Stock Co.
WILL PRESENT

Thursday, Friday and Saturday, Sept. 8, 9 and 10.
The best dramatization ever made of Augusta J. Evans' Powerful Novel
"ST. ELMO"
Acting Version by W. H. Clifford.

Monday, Tuesday and Wednesday, Sept. 12, 13 and 14.
"The Man on the Box"
A Comedy
In Three Acts
By Grace Livingston Furniss.

Matinee Daily at 2 p. m. Evening at 8.15.
PRICES: Matinee 15c, 25c. Evening 15c, 25c, 35c, 50c.
Box Office Now Open. Seats Can be Reserved by 'Phone—670
Subscription Books Now Open.

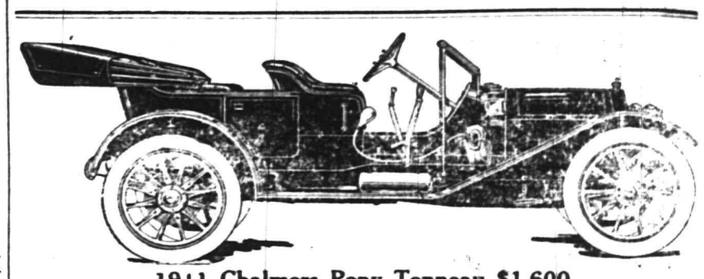

1911 Chalmers Pony Tonneau $1,600
(Winner of the 1910 Glidden Trophy).

It would be hard to conceive a handsomer, better finished and better built car.

As to reliability, durability and general satisfaction, just ask a Chalmers owner.

May we demonstrate it to you?

A. C. Thompson Auto Co.
413-421 Park Avenue Telephone 1510

Grand Opening

SATURDAY, SEPT. 10

THE MOST COMPLETE LINE OF

FURS

EVER SHOWN IN PLAINFIELD.

We intend to convince the public that it will not be necessary for them to leave town to purchase their FURS.

Look for our announcements in the daily newspapers.

Repairing, Re-modeling and Re-dyeing will be our specialty.

Our facilities for this class of work is second to none, as we have an expert designer and mechanic on the premises.

Schwartzman's Furs
143 East Front St. Plainfield, N. J.
JULIUS P. DAVIS, Resident Manager.

Main Store: 84 Church St, New Brunswick, N. J.
Store No. 3, Commonwealth Bldg., Trenton, N. J.
Store No. 4, York, Pa.

SEPTEMBER TWELFTH.

1806—Andrew Hull Foote, naval hero, famous for his exploits on the upper Mississippi in 1862, born; died 1863.

THE DAILY PRESS.

THE WEATHER.

Fair tonight; Tuesday increasing cloudiness; moderate east to southeast winds.
Maximum, 73; minimum, 60.

Established May 10, 1887. PLAINFIELD, NEW JERSEY, MONDAY, SEPTEMBER 12, 1910. Two Cents a Copy—$5 a Year.

TRINITY'S IMPROVMENTS

Practically Rebuilt Inside and Redecorated During Past Summer.

SUNDAY SCHOOL IS ENLARGED.

Accommodations for Beginners' and Primary Departments Will Meet Grow Requirements—New Organ Dec. 15.

Trinity Reformed church edifice in its new dress was the scene of an earnest reception to its returned pastor, yesterday mornig, and the welcome was extended by one of the largest congregations ever present in the edifice. Pastor John Y. Broek had returned from a vacation and the church had been renovated during the summer, bringing the whole into a harmonious feeling for the morning service. The choir was present and while no special music was sung, the entire ensemble was one to encourage Pastor Broek.

Notable improvements have been made in the interior of the edifice during the past two months. The entire interior has been so changed that it looks like a new church and is one of the most beautiful in the city.

Pastor Broek took time before his sermon yesterday morning to thank individually and collectively those who are responsible for the improvements which have been made in the church. Not even the janitor was forgotten. Mr. Broek thanked the membership, the consistory, the building committee, the finance committee, the Ladies' Christian Work Society, the organ committee and in fact all those who had in any way assisted in the rehabilitation of the church.

The Sunday-school rooms, which have been enlarged by building a twelve-foot addition in the rear, can now accommodate a greater number of pupils, especially in the beginners' and primary departments. Not a thing has been omitted which will contribute to the growth of this already large congregation.

It is expected that the new organ, which has been given by an anonymous member of the church, will be in position by December 15, together with the new altar furnishings. With these latter in shape the church will have completed the repairs which had long been contemplated and it will be something which the entire congregation may well be proud of.

Pastor Broek preached a short sermon yesterday morning and told of the preparations being made for the dedication of the new Sunday-school rooms on Rally Day, next Sunday, at 2:30. He also told of some of his experiences during his vacatin, and the man who had detailed a sermon preached by Mr. Broek's father thirty-five years ago in Grand Rapids, Michigan. Mr. Broek has remembered the theme and will preach a sermon upon it in the near future.

CEREFICE TRIAL TODAY IN MIDDLESEX COURT.

The trial of Luigi Cerefice for the murder of Patrick Cahill on May 11 last, near New Market, has been called this morning in the Middlesex County Court before Supreme Court Justice Bergen at New Brunswick. The alleged confession of the Italian will be presented by Captain J. E. Brown who it is said told Cerefice at the time of the murder that Halley's comet would cause his death and thereby extracted the alleged confession from the man.

Investigations of the murder were made by the local police at the time, and Cahill's body was found buried beneath a covering of cornstaks in the rear of a shack in which the Italian lived. Cerefice was an employe of the Lehigh Valley Railroad and Cahill was a farmer whom it is alleged that Cerefice killed in a fit of jealousy.

Vote for Sebring!

North Plainfield's Republican voters will have an opportunity tomorrow to vote for the nomination of one of its highly respected citizens, Charles P. Sebing, who seeks the nomination for sheriff. Mr. Sebing has given much of his time in years past in the interests of the borough and for the benefit of his party. He is a capable man and would make a conscientious official.

Mr. McIntyre's Plans.

Joseph McIntyre, director of the McIntyre Chamber Music Concerts, will visit Plainfield Mondays and Thursdays. His studio will be at 317 Franklin place, where he will resume instruction in voice culture and piano instruction.

—For tomorrow's trade Neuman Bros. will have 75 baskets fancy Bartlett pears for canning, and housekeepers should not lose this opportunity.

IMFORMATION FOR VOTERS

What Nominations Are to be Made by the Republicans and Democrats.

LIST OF THE POLLING PLACES.

Polls Open at 1 O'clock in the Afternoon and Close at 9 at Night —Who the Runyon Delegates Are.

The purpose of the primary to be held tomorrow between 1 and 9 o'clock p. m. is for the voters to express their preference for United States Senator, and to nominate candidates for the following offices:

For county officers: Three members of the General Assembly and one coroner.

For city officers at large: One mayor, two members of the Board of Freeholders, one member of the Board of Education, one city judge; and from each of the four wards a member of the Common Council and a constable.

From each of the First and Third Wards two members of the County Committee, and from each of the Second and Fourth Wards three members of the County Committee; and from each of the First, Second and Third Wards three members of the City Committee, and from the Fourth Ward four members of the City Committee.

From the First and Third Wards two members of the County Committee; and from the Second and Fourth Wards three members of the County Committee of the Democratic party.

Also to nominate in each election district delegates to the State and congressional conventions for 1910 of the respective parties.

The following places have been designated for the primaries:

The Republican and Democratic lists of the candidates for nomination for the various offices have already been given in these columns.

As there are separate and distinct ballots for each election district, and as a printed ticket for one district is no good in any other district, be sure and see that you have the right ticket before you cast your ballot at tomorrow's primary election. For the information of the Republican voters, this list of delegates to the congressional convention, all of whom are pledged to the nomination of Judge William N. Runyon, is published; the polling places also being given:

1st Ward, 1st District, 138 North avenue: James F. Buckle, William R. Codington, Edgar Sheppard.

1st Ward, 2d District, 545 East Third street; Berthold P. Hansen, Caspar Stadele.

2d Ward, 1st District, 319 Watchung avenue: Frederic W. Butler, John Tenney, Jr.

2d Ward, 2d District, 420 Richmond street; Daniel Runkle.

2d Ward, 3rd District, 1103 South avenue: Robert H. McCready.

3d Ward, 1st District, C. J. Fisks's barn, Arlington avenue; Frederic H. Andrews, Frank J. Hubbard, Lewis E. Waring.

3d Ward, 2d District, Neuman's marn, corner Spooner avenue and Essex street: John H. Cose, Wm. T. Kirk.

4th Ward, 1st District, 204 West Second street; John J. Carty, Alfred Prudhon.

4th Ward, 2d District, 672 South Second street; Winfield S. Angleman, Morris Brokaw, Daniel Brown.

4th Ward, 3d District, 921 West Third street; Robert Craig, Fred H. Firstbrook, Walter L. Hetfield, Jr.

Be sure that your ticket contains the names of the delegates named for your district.

MT. ST. MARY COLLEGE OPENS MONDAY, SEPT. 26.

The academic department of Mt. St. Mary College will re-open on Wednesday and the college department on Monday, September 26. The stage will, as usual, meet the 8:30 trolley at Terrill road to convey pupils to the college.

A new department this year will be cooking and music, the latter being in charge of Prof. A. C. Allen, of New Rochelle, who was given his degree at Columbia College. Prof. M. Stoehr, of New York, will teach chemistry and biology. The landscape gardener has laid out new tennis courts, also a basketball court.

Their Wedding Anniversary.

Dr. and Mrs. Charles L. More, of West Front street, are celebrating the fourth anniversary of their wedding day by a trip to Philadelphia, where they will spend the day with relatives and friends.

Jefferson School Opens Sept. 19.

Owing to the delay of the contractors in completing the new Jefferson School, the pupils will get an additional vacation of one week. The opening is postponed to Monday, September 19.

MRS. J. W. KIRKNER DEAD

She Sucumbs to Typhoid Fever After an Illness of Three Weeks.

A MUCH BELOVED WOMAN.

Daughter of the Late Vincent Colyer, of New York—Active in Grace Church and King's Daughter's Work.

Mrs. Margaret Colyer Kirkner, wife of John W. Kirkner, died yesterday afternoon at her home, 816 West Seventh street, from typhoid fever, which she contracted three weeks ago today while sojourning at Sea Girt for the summer. Her condition was serious from the first. Arrangements were made at once to remove her to her home, and since that time the best of medical skill and attention was provided, but without avail. Yesterday morning Mrs. Kirkner suffered several sinking spells, and she passed away in the afternoon, being unable to overcome her extreme weakness.

Mrs. Kirkner, who, before her marriage, was Miss Margaret Colyer, was born and spent the greater part of her life in New York city. She was the daughter of the late Vincent Colyer, of New York, who died a year ago last January while visiting his daughter here. Mrs. Kirkner was married to Mr. Kirkner eight years ago last June, in New York, and the couple then made their home here. She was a graduate of the New York State Normal College.

During her residence here Mrs. Kirkner made a host of friends. She possessed a true womanly character and was admired for her many excellent qualities. She was a communicant of Grace church, and a member of the City Union of the King's Daughters. Besides a husband and one young daughter, Margery, Mrs. Kirkner is survived by a sister, Mrs. Richard Johnson, of New York, who is the only surviving member of the family.

The funeral will be held from the late home, 816 West Seventh street, Wednesday afternoon, at 2:30 o'clock.

SOMERVILLE SHUTS OUT FLEMINGTON; SCORE 1-0.

Somerville shut out the Flemington team at Somerville Saturday afternoon by the score of 1-0. The Flemington aggregation was padded with half of the Ridgewood team, but even this addition couldn't beat the Somerville ball tossers. Linderman and Farmer, the well known battery in this city, did the honors for the Flemington team, while Clinton and Torpey opposed them.

Clinton had the Flemington bunch at his mercy until the ninth inning when Speary made the first single for his side. The Somerville team got three hits off Linderman. In the eighth round, Speary made a costly error and together with a hit, the Somerville boys scored their only run.

The score:

Somerville	0 0 0 0 0 0 0 0 1 x—1
Flemington	0 0 0 0 0 0 0 0 0—0

Batteries—Clinton and Torpey; Linderman and Farmer.

Will Give "The Man on the Box."

Proctor & Sanderson's stock company will present that excellent comedy, "The Man on the Box," at The Plainfield theatre, today, tomorrow and Wednesday, afternoon and evening. This play is full of comedy, and was made famous by Henry Dixey. On Thursday, Friday and Saturday a three-act comedy play of western military life entitled, "The Lost Trail," will be offered. Improvements are constantly being made at the theatre, including the installation of a first-class smoking room.

Will Spend Winnter in Italy.

Mrs. Charles A. Reed and daughter, Miss Madeline Reed, formerly of the borough, but now of New York, where they have been living at the Marie Antoinette, will leave on September 21, on the White Star liner Cedric for Italy, where they will spend the winter. Mr. Reed will continue his residence at the Marie Antoinette, after a hunting and fishing trip to New Foundland. He will also make frequent trips to this city to attend to his law practice.

Proctor's Novel Show.

Miss Beth Stone & Co. will appear at Proctor's today in a clever sketch, in which there is an attractive dance. The act is in two scenes. DuFrance and Thaver will present a comedy sketch, "The Matromony Stake," full of good fun; Dunlap & Linden, comedians, are unusually funny, while the Smith Brothers, ring gymnasts, complete the bill.

Quarterly Conference.

The quarterly conference will be held at Grace M. E. church, tonight, and Rev. D. B. F. Randolph will preside.

BEWARE OF TRICKERY AT POLLS TOMORROW

It is rumored that an attempt will be made tomorrow to induce Democrats to take part in the Republican primaries. Not only is this dishonorable but it is also unlawful, and an offender will be subjected to heavy punishment upon conviction.

Arrangements have been made in the various polling districts to detect any attempt at fraudulent voting, and it therefore behooves every citizen who may be approached for such purpose to refuse absolutely to be made a party to any such corrupt plan.

A. B. ROSELL'S BODY FOUND IN N. Y. MORGUE

Abraham B. Rosell, of Red Bank, formerly proprietor of what was known as Hotel Rosell, now Hotel Iroquois, died in New York last Thursday, and his body was found in the morgue in New York on Friday. The funeral was held yesterday from the home of his brother at Freehold, where Mr. Rosell lived at one time.

It was reported that Mr. Rosell ended his own life, but his brother, Joseph Rosell, Jr., of Freehold, said today that a New York physician, who informed him of the death of the former, said that it was due to acute Bright's disease.

Mr. Rosell was married twice, his first wife having committed suicide at Denville, Morris county, some time ago. He then married again and his second wife survives. Recently she has been living in New York. Mr. Rosell was well known here. Lately he had been a cigar salesman and visited this city every two weeks. The last time he was in Plainfield was on August 29 and he was due here today. His brother said today that the dead man had not been feeling well of late and he had heard him complain of being ill.

GRAFTING NOT A MODERN SYSTEM OF GAIN

"The Story of a Grafter, and What Happened to Him," was the subject of Rev. J. W. Musson's sermon at the Temple Baptist church last night. The text was taken from Second Kings, fifth chapter, twenty-sixth verse: "Is it a time to receive money, and to receive garments, and oliveyards, and vineyards, and sheep, and oxen?"

Among other things Mr. Musson said: "We hear a great deal in these days about the crime which is called 'grafting;' that is, the using of public office to enrich oneself by ill-gotten spoil. So numerous have these cases been in the last few years, and that, by men who were regarded as worthy of the confidence of the people, that some are inclined to look upon the condition of things in our country as alarming; but such a view is wholly unwarranted. The exposal and condemnation of those found guilty of such practice, by the leading writers and speakers, is one of the most hopeful signs of the times.

"Grafting," said the preacher, "is not a new form of evil. It has been indulged in by ignoble persons of all ages. We find it cropping out several times in the history of Israel.

The incident in Israel's history to which Mr. Musson referred particularly in his remarks last night was the case of Gehazi, the servant of the prophet Ilisha. Naaman, the commander-in-chief of the Syrian army, having been cured by Elisha, from the terrible malady of leprosy, wanted to show his gratitude by making the prophet a handsome present. Elisha refused to take it, on the ground that it was Jehovah, the God of Israel, who had performed the miracle, and therefore he had no right to receive the gift. Gehazi, tempted by the thought of obtaining so great a sum, ran after the Syrian general, and told him a very clever story, and was given twice as much wealth as he had requested. Elisha, discovering the true character of Gehazi with searching questions, laid bare his guilt, and then with awful appropriateness pronounced the curse of leprosy upon Gehazi and his family forever. Mr. Musson then drew the following practical lessons from the incident, and enforced them with pointed and telling illustrations:

"One may enjoy the greatest religious privileges, and yet be very wicked in heart and life.

"Temptations to evil are so subtle and so alluring that it behooves all of us to be on our guard.

"Sin always brings disappointment to its victims."

—Use Press Want ads. They pay

BOLD BURGLARS THESE

Three Youths in Toils For Robbing Dunellen Stores Last Week.

KONESKY MAKES A CONFESSION

Implicates William Peel and Joseph Hubbard in Crimes Which Have Puzzled Local Police.

After the arrest of John Konesky by Marshal Logan in Fanwood on Thursday last the police of this city have been devoting some time to the investigation of acts of Konesky's companions on the night preceding his arrest, with the result that William Peel and Joseph Hubbard are in the toils and were remanded for another hearing in the city court tomorrow morning before Judge William N. Runyon.

It has been alleged that the three youths are responsible for numerous petty burglaries in stores of this city and the police are trying to get a line on what they have really done. Konesky in his cell in the county jail at Elizabeth has implicated the two arrested here on Saturday, in the four burglaries committed in Dunellen last week and it is believed that more than these will be proved against them.

Clever detective work on the part of Detective Sergeant John Flynn is responsible for the evidence gathered against the young men, none of whom is over 21 years of age. Konesky was told that his companions were under arrest here and he immediately made a clean breast of his connection with the affairs.

Only two weeks ago Judge Runyon had a talk with Konesky's parents in an effort to have the boy allowed to return to his own home in good standing. This was accomplished, but the young man started out at once on a further career of crime, so the police allege. Four stores were robbed in Dunellen and some of the stolen money, it is said, was found in Konesky's pockets in the original packages which had been drawn from the First National Bank of Dunellen.

All three boys were discovered by Marshal Logan loitering around the Fanwood station of the Central railroad on Wednesday morning at 2 o'clock. He tried to capture them but two got away, Konesky being the only one to be caught. Owing to the suspicious actions of the trio Justice of the Peace Sheelen sentenced Konesky to thirty days in the county jail on general principles and on seaerching the young man there several amounts of money were found which Konesky could give no account of. Since that arrest it has been an easy matter to trace the others and Konesky's confession makes the further work of the police practically simple.

Funeral of F. deLacy Hyde.

Funeral services of Frank deLacy Hyde were held yesterday afternoon at the residence in Hyde Park. The services were conducted by Rev. Samuel Semple, pastor of the First Presbyterian church, of Titusville, Pa., assisted by Rev. Dr. Charles A. Eaton, pastor of the Madison avenue Baptist church, New York, and a neighbor of the dead man. The interment was in Hillside, where the family mausoleum is loacted. Many handsome floral pieces were received from friends of the family, many of which came from out of town.

Mrs. Frances Brick.

Mrs. Frances Brick, wife of Frank Brick, of Plainfield avenue, died this morning as the result of an operation, which she underwent some time ago. The dead woman is survived by her husband, and three brothers, Andrew and Michael Steiber, of this city, and Joseph Stiber, who lives in Germany. Funeral services will be held tomorrow morning at St. Mary's church, where a requiem mass will be said for the repose of her soul. Interment will be made in St. Mary's cemetery.

Rev. Madison C. Peters Lectures.

Rev. Dr. Madison C. Peters, of New York, delivered an address in the Young Men's Hebrew Association hall on Grove street, last night, on the subject, "The Rise of the Jew in Civilization." A full account of the lecture will be published in The Daily Press of tomorrow.

Polls Open 1 to 9 O'clock.

Circulars which have been scattered about Scotch Plains, give the wrong hours for primary election tomorrow. The polls will be open from 1 to 9 o'clock as in all other parts of the State.

Baraca and Philathea Classes.

The Baraca and Philathea classes of the Temple Baptist church will hold their regular monthly business meetings in their respective class rooms tomorrow evening at 8 o'clock

BELIEVE HIM A BURGLAR

Suspect Captured in Dunellen After Being Shot by a Policeman.

PETERSON TRIED TO ESCAPE.

The Police Say They Found a Jimmy On Prisoner Who is Held for a Further Examination.

After breaking away from Deputy Marshal George Rinehart, of Dunellen, Arthur Peterson, of Perth Amboy, was caught when he fell wounded by a bullet from the policeman's revolver. Peterson and another man were arrested in Dunellen at 2 o'clock yesterday morning by Marshal Rinehart as suspicious characters and while being taken to the jail, they escaped from the policeman, dashing down North avenue. The marshal followed them and when he saw that the fugitive prisoners were outdistancing him, drew his revolver and fired hitting Peterson. The bullet struck him in the thigh and he fell to the ground. The other man escaped.

At 12 o'clock Saturday night, A. F. Sampson, who lives on New Market road, heard a noise as though someone was attempting to enter a window of his house. Mr. Sampson took his revolver and went out to investigate. He saw two men standing underneath one of the windows and asked them what they wanted. The men immediately turned and ran. Mr. Sampson fired upon the fleeing men, but he says that neither of them seemed to be hit. Deputy Marshal Rinehart noticed two men loitering at the corner of North and Jackson avenues at 2 o'clock. The strangers gave unsatisfactory replies to his questions and he placed them under arrest. The man then tried to escape.

Peterson was given a hearing last night before Recorder Campbell. When searched, a large chisel jimmy was found in his possession. He is being held for a further examination.

It is believed by the Dunellen police that Peterson is a member of a gang which has been committing burglaries on the railroad and in this vicinity. The railroad detectives are working on the case and they say they expect that the capture of Peterson will lead to the capture of the gang.

Several of Peterson's relatives and his employer, who conducts a business on South Second street, went to Dunellen yesterday and pleaded with the authorities saying that the prisoner was a man of good habits. A careful search is being made for Peterson's alleged accomplice.

BANISHED FROM CITY FOR BEING DISTURBERS.

For creating a disturbance in using profane and indecent language yesterday Robert and Johanna Smith were banished from the city this morning by Judge William N. Runyon. They were allowed twenty-four hours in which to get out of town and return to their former home in Rahway.

The Smiths were living at a tumbledown shack on East Third street and had only been there about four weeks, but during that time it is alleged they have kept the neighborhood in an uproar. Quarrels and fights have been attributed to them and their neighbors wanted them removed. After a visit from Captain Chris Fredrickson yesterday they quieted down, but shortly afterwards it was found necessary to send Patrolman Saffron to their home to make an arrest. The patrolman brought both to headquarters where they received their ultimatum this morning.

KILLED A GOAT IN HIS BACK YARD.

Louis Gilliano, an Italian buthcer, who has lived in this city for seventeen years, was arraigned before Judge Runyon this morning on complaint of William Addis, of the Boar dof Health, on a charge of slaughtering a goat in the rear of the premises at 429 Cottage place without having had a permit.

Gilliano confessed to the charge, but said that he did not know that he was violating the law. He was allowed to go with a reprimand.

An Election Forecast.

Conservative Republicans and Democrats alike join in saying that the unanimous vote of the citizens of Plainfield who own automobiles will elect our 'ndependent and Imperial Auto Tires to the first position in the auto world. Greatest money savers known. Call at 118 Madison Ave., and let us present you with the facts, or 'phone—419—also the number for auto tire repairs.

—Advertise in The Daily Press.

RUNYON'S SPEECH WILDLY CHEERED

Congressional Candidate's Declarations of Freedom From Bossism and Opposition to Cannonism Make Hall Ring With Outbursts of Applause.

If enthusiasm were needed as an adjunct to victory, Judge William N. Runyon has already been honored by the nomination for United States Congress in the Fifth Congressional District, Saturday night's demonstration at the hands of the audience by the most ardent candidate. Cheers, yells and handclapping put the periods to the finely rounded points made by the judge in his first effort in this city to interest the voters. The very warmth of his reception must have cheered the popular judge's heart as he walked up the aisle shortly after 8 o'clock, accompanied by Robert MacCready.

Among the things Judge Runyon said and which carried his audience to a pitch of delirious enthusiasm were the references of commendation of the present administration, at Washington, his objection to Cannonism, and his desire to serve the people as they deserve to be represented—absolutely without fear of the bosses. Judge Runyon's declaration of freedom from bossism brought the audience to its feet and for at least twenty seconds he was compelled to listen to the applause of his friends. No greater tribute could have been received by any man seeking the support of his fellows than that given the judge by members of the Democratic party who were present and who declared that a man who could give such evidence of faith in the sagacity of those who had made the United States what it is was the man with whom they would be willing to cast their lot and use their best efforts to support and elect.

The judge's references to the Taft administration were frequently interrupted by applause and his defense of President Taft, together with the summary of the work accomplished during the year and a half of his administration evoked the plaudits of the crowd which filled the hall.

Referring to the tariff Judge Runyon said that the vote of the people in 1908 was a convincing verdict from the people who had studied the question from their own viewpoints and who were satisfied that the country's welfare was safe in the hands of the Republican party. It was plain that Bryan could not remedy the evils which were supposed to exist and he had been turned down because of his pronounced contrary views.

"William Howard Taft was raised up by God for the position which he now occupies," declared the judge. "From his first entrance into the activities of public life he has been guided by an omnipotent hand and he is a worthy captain under whom to serve." Judge Runyon gave a review of the life of President Taft from the beginning to his election to the highest office in the gift of the people and declared that no greater American had ever sat in the Presidential chair. Cheers greeted these utterances.

Judge Runyon declared with great emphasis that Taft had "made good" in ever sense of the word. "Unless the next House of Representatives is Republican," he said, "Mr. Taft's hands will be tied and he will be handicapped in the work which he has mapped out."

Reading from the published platform of the Republican party Judge Runyon commented upon the fulfilled promises of the party, declaring that while he believed that the Payne tariff law was the best that could have been devised by those who had it in charge it was still susceptible of improvement, but this could only be accomplished by a continued study of the country's needs. He warmly commended the reduction in the expenditure of the country's money and eulogised the man whom he declared was responsible for the change for the better. He said that Germany's tariff was undoubtedly the best in existence today, but that the United States is coming nearer to a solution of the problem and would some day find the exact needs of the people and country so that home products and labor would have their protection.

Referring to what had been accomplished during the Taft administration Judge Runyon named the Corporation Tax law, the Postal Savings Bank bill, improvements in the

(Continued on page 4.)

SPECIAL—The new mid-month Ladies' Home Journals are here; send in your order at once. This being an exceptional number they won't last very long. If you wish you can have it sent to your home every month regularly.

Pierced Brass Outfits

We have installed a splendid line of Art brass novelties, mounted and plain, stencilled, ready to be pierced. This line of work is also coming into popular favor and beautiful articles can be transformed into useful and ornamental household ornaments.

Brass outfits.....25c to $3.75
Candle sticks 90c
Card Receivers for.....95c
up to $1.25
Match Safes 35c
Placques .....25c to 65c
Mirrors $2.25
Picture Frames.....75c
Fern Dishes ....$1.30 to $1.65
Boxes from .....75c to $2.35
Book Racks for.....$1.20
Broom Holders 75c
Neck Tie Racks...85c to $1.20
Desk Sets $1.25
Calanders 25c

A.E.FORCE & CO.

"The White Store" Saves You Money. We Give You S. & H. Green Trading Stamps.

Special Opening and Display of Pyrography Burnt Wood and Supplies

The wonderful growth of this department the past two seasons and the great demand created for this fascinatinng work has stimulated us to greater efforts. So that we show today the most attractive, largest and best equipped department of its kind between Newark and Trenton. Anyone can accomplish the best of work and with little effort produce magnificent results.

WE WILL GIVE BEGINNERS LESSONS FREE. Start in at once, the long evenings can be spent usefully and profitably and then you can have some pretty work completed when the holidays arrive. Come while the assortment is complete. **EVERY REQUISITE FOR DOING THE WORK OF "WOOD BURNING," "CARVING" AND COLORING WILL BE FOUND HERE—SEE DISPLAY IN SHOW WINDOWS.**

STAINS AND COLORS for giving the articles a rich pretty appearance; prices from 9c to 19c

WATER COLOR outfits; specially priced at $1.00

JEWELS for decorating plaques, etc., are simply glued to article to be decorated; showing up necklaces, head dress, etc.; price.....35c to $1.00

SPARKLING TENSIL—Can be used easily and adds a pretty finish to your box, plaque or other article; per set.....59c

INSTRUMENTS—All the instruments necessary to be used in putting on jewels, tensil, etc., also separate parts for the outfits, such as cord, bottle, absorbent cotton, points, etc., at very lowest prices.

SMOKE BLOWERS which are so arranged that the smoke arising from your work is blown away from your work; price.....10c

WHISK BROOM holders in a big variety; price.....25c

WASTE PAPER baskets, all the good styles;...59c to $1.25

MIRRORS with exquisite tracing; from ...69c to $1.50

TABORETTS. We have a big assortment of these in a variety of the newest designs; prices from .....50c to $1.98

PADDLES for fancy work purposes; price.29c

PIPE, Key and Spoon Holders....25c to 69c

TOWEL RACKS—Variety of styles.....29c

NECKTIE RACKS—A popular article for hanging your tie on.....29c

LETTER AND CARD HOLDERS; price..29c

SMOKING SETS—3 piece, priced at....$1.98

IMPORTANT—About the 15th of this month you can find here the popular magazines which you can have sent regularly to your home every month without the trouble of coming for it. Give us your order now. Just send your name in and we will do the rest.

Basswood Boxes

—Such a variety in all sizes and styles; such as Glove, Bonbon, Cigar, Handkerchief, Lace, Collar and Cuff, Jewel, Necktie, Pin, Pencil, Work Boxes and Shirt Waist Boxes at prices from

15c to $4.98

PANELS—In solid baswood, 3-ply, in all sizes and styles; lodge, seal, college, oval, square and heart shaped, ranging in price from .....1c to $1.79

Bread Boards, price.....29c
Match Holders, price 15c to 49c
Hat Pin Holders.....29c
THERMOMETERS in various sizes and designs 19c to 59c
Nut Bowls.....39c to $1.19
Outfits from ....$1.00 to $5.98
Gas-O-Pens 25c
Hall Reception Chairs...$2.98
Nut Sets 69c
Checkerboards 59c

INDEPENDENT and IMPERIAL TIRES DE LUXE

Wrapped Type Moulded Type

By a secret process it has become possible to manufacture these unsurpassed Tires, at the money-saving prices indicated by the following table. Terms spot cash.

Size.	Unguaranteed price.	Guaranteed price.	Regular price.
28x3	11.79	14.69	21.95
30x3	12.66	15.83	23.55
30x3½	18.66	23.33	31.10
32x3½	19.80	24.75	33.00
34x3½	21.60	27.00	36.00
30x4	25.26	31.64	42.00
31x4	26.16	32.70	44.35
32x4	27.12	33.90	45.15
33x4	28.14	35.18	46.90
34x4	28.98	36.23	48.30
36x4	30.87	38.59	51.45
34x4½	36.23	45.29	61.30

Flaps for Q. D. Clinchers $1 50 extra

Clinchers, Dunlop and Q.D. Clinchers Inner Tubes 35% from Regular Prices Elsewhere

STANDARD TIRE VULCANIZING CO.
118 Madison Ave.
Jackson Building
Phone 419

If you are dissatisfied with your paper service call on or 'phone

The Hustler

The best service in the city

Morning, Evening & Sunday Papers

'Phone 668-J

William H. Olmsted
331 Watchung Ave.

Helen Hart, of Neshanic, is the new instructor in the fifth grade, succeeding Miss De Wan, who has gone to Orange. Miss Hart is a graduate of Wellesley College. Miss Sadie Coyle, formerly of Bernardsville, has succeeded Miss Ella Fenner as teacher in the fourth grade. Miss Fenner is now teaching in the Raritan school.

The W. C. T. U. has elected the following officers: President, Mrs. Joshua Meyers; vice-presidents, Mrs. A. P. Sutphen, Mrs. Henry A. Green, Mrs. S. Salling, Mrs. M. W. Scully, Mrs. James McMurtry; corresponding secretary, Mrs. George Wilson; recording secretary, Mrs. James Gaston; treasurer, Mrs. S. M. Codington.

Rev. G. D. Remsen, who has been selected missionary pastor of the Second Reformed church, was tendered a farewell reception in the chapel on Wednesday evening. Mr. Remsen will leave for Arabia soon.

Miss Bertha Hall, a graduate of the Somerville High School, is teaching at Harlan. Miss Ruth Welden, another graduate, has accepted a position as teacher at Lebanon.

Mr. and Mrs. George F. Emmons and son, of Freehold, are spending several days at the home of Mr. and Mrs. Clarence Duryee, on Davenport street.

Dr. S. M. Manning, formerly of this place, has purchased the Philip I. Van Arsdale farm at Pluckemin, and will take possession in the near future.

PLAINS AND FANWOOD.

The primary election will be held tomorrow in the town hall. Polls will be open from 1 to 9 o'clock. No contests are looked for. The petition that was presented seems to suit the voters of both parties.

Rev. R. W. Elliott, rector of the church of the Holy Comforter, Rahway, preached at All Saints Episcopal church yesterday morning. At the close of the sermon Holy Communion was held.

Rev. Mr. Holingshead bejng away on his vacation, the pulpit at the Methodist church was occupied yesterday by a supply from Drew Seminary.

Joe and Henry Alberts, both of the local ball team, played with Flemington Saturday in the game against Somerville.

The township public schools reopen for the fall term tomorrow morning at 9 o'clock.

The weekly meeting of the B. Y. P. U. was held last night in the parlors of the church.

Alfonso Sabitino, of Park avenue, entertained friends from New York over Sunday.

Mrs. Jacob Sourmilch is seriously ill at her home on Bartle avenue.

BOUND BROOK AND VICINITY.

Mrs. L. Small and children, of New York, are spending two weeks as the guests of Mrs. Small's sister, Mrs. A. Krueger, in West Second street, Bound Brook.

Mr. and Mrs. Henry Warwick are entertaining Mrs. Warwick's mother, Mrs. Margaret Caufield, of Newark, at their home in East street, Bound Brook.

Mrs. H. E. Green, of Clinton street, South Bound Brook, was operated on for appendicitis at Somerset Hospital in Somerville Thursday.

Assemblyman and Mrs. W. W. Smalley and son, George O. Smalley, of Bound Brook, are spending some time in the Adirondack mountains.

Walter Clickner, of Brooklyn, spent the past week at the home of his grandmother, Mrs. L. Clickner, in East High street, Bound Brook.

Mrs. Philip Biles and daughters, the Misses Alberta and Anna Biles, of East street, Bound Brook, are visiting relatives at Peapack.

Mrs. August Hodge and son, Harold Hodge, of East street, Bound Brook, are visiting relatives at Taftville, Conn.

The Misses Ada and Reba Kershner, of West Second street, Bound Brook, are visiting friends at Pottsville, Pa.

Thomas J. Fellows, of East Second street, Bound Brook, is spending several days with friends in Philadelphia.

WESTFIELD.

A writ of certiorari has been granted by Justice James J. Bergen upon the application of Mrs. Julia P. Worth against the town, to review the assessment made by the local Board of Assessors against her property on South avenue, where the grade of the sidewalk was lowered. Her claim is that as she received no benefits she should not be assessed.

Union County Stock Breeders' Association has been invited to send entries for the colt show to be held at the Far Hills Fair this week. Several members of the association have signified their intention of entering colts.

The Men's League of the Methodist church has arranged for a series of six general entertainments and eight special entertainments for club meeting nights during the coming winter.

Charles Cox, Charles Sorter and Grover Trainor will represent Westfield firemen at the annual convention of the Firemen's Relief Association at Atlantic City this week.

Miss Alice Hamilton, of Fords, this State, is the week-end guest of Miss Nellie Williams, of West Fourth street.

THE DAILY PRESS may be obtained from the following Newsdealers and Agents. 10c a week.

CITY.

Wagner & Moorhouse, The City Market, 125 North Ave.
E. H. Clevely.....157 North Ave.
Timbo & Co.....216 Watchung Ave.
W. C. Burrus.....212 Watchung Ave.
Jos. Moledesky.....247 West Front St.
Mrs. M. Jenson....657 West Fourth St.
Union News Co.....R. R. Station
J. C. Field, Jr.....411 Park Ave.
E. A. Laing.....149 W. Front St.
A. D. Mallison..Fourth and Liberty Sts.
M. Estil.....111 Park Ave.
Debele & Stahl.....113 Somerset St.
W. H. Olmstead.....331 Watchung Ave.
T. A. Garthwaite..Cor. 4th & Watchung
J. Mottley..Cor. F 3rd & Richmond Sts.

SUBURBAN.

Dunellen.....A. Peters
New Market.....Corieli
Bound Brook.....Union News Co.
Somerville.....Jacob Genert
Westfield....C. F. Wiltke, A. E. Snyder
Westfield.....L. Glasser
Scotch Plains.....Frank Anson
South Plainfield.....Hamilton
Fanwood.....Frank Anson
Netherwood.....W. H. Olmstead

AMONG OUR NEIGHBORS

DUNELLEN AND VICINITY.

The youngsters of the borough are working hard for the football, which is offered as a prize by the Patriotic Sons of America, Washington camp, to the boy who secures the greatest number of punches on a card. The time limit on the contest is October 1, when the fair conducted by the camp will come to a close. Many of the young boys are taking several of the cards and are procuring the services of their sisters and friends of their sisters to help them in the race for the pigskin. The punches are one cent each.

The plot of land at the corner of South avenue and Chestnut street has been sold through the Charles E. Tinsman agency to the Plainfield Ice and Supply Company. A six family house is to be erected on the premises this winter. It is expected that the house will be finished and ready for occupancy in the spring.

The First Presbyterian church was used for the first time yesterday after the extensive alterations were begun. There was a large attendance at the morning service yesterday. Contrary to expectations the building was not ready for use last Sunday and a week more was necessary to complete the work.

Dunellenites are taking advantage of the popular prices at the Plainfield theatre and every evening a large number of them go to Plainfield to see the permanent stock company, which is playing at the theatre now, in the different shows.

Postmaster and Mrs. Henry S. Garretson have returned to the borough after a sojourn at Atlantic City. Postmaster Garretson attended the convention of postmasters, which was held in that place Saturday.

Mrs. Clarence Vliet, of Jackson avenue, has returned home after a trip in upper Pennsylvania, where she went to attend the funeral of her brother, who was killed while hunting.

Mr. and Mrs. George W. Day, of Front street, have returned from their trip to Atlantic City, where they spent five days.

Rev. D. B. F. Randolph, the district superintendent, preached in the Methodist Episcopal church last night.

Mr. and Mrs. Albert N. Randolph, of Depot avenue, returned Saturday from a week's visit in Atlantic City.

J. Newton Apgar has returned from Atlantic City and has gone on a short trip in the country.

Miss Catherine Mohan has taken a temporary position with the Plainfield Trust Company.

Mr. and Mrs. Theodore Voorhees have been entertaining Byron Dunham, of Bedminster.

Mrs. Cornelius Taylor and family have returned from a long visit in Shamokin, Pa.

SOMERVILLE.

The borough's schools are now well under way for the fall term with 1,034 pupils in attendance, the largest number on record in this place. The greatest increase is in the high school. The fifth grade is also crowded, but Dr. Ackerman, the supervising principal, is of the opinion that the congestion will soon be handled without it being necessary to employ additional teachers. Three new teachers are employed this year. Miss Nare is now an instructor in Smith College, and her place is filled by Howard Giles, of Newark. Besides being a teacher of history, he will have charge of the shop work in the department of manual training. Miss

CASTORIA
For Infants and Children.
The Kind You Have Always Bought
Bears the Signature of Chas. H. Fletcher

Little, But Oh My!

How important! There are plenty of low-priced Typewriter oils, but they are really dear at any price. Like Col. Sellers' Eye Water, the more you use the more you have to use. The carriage sticks—the wheels won't go round, the operator gets cross and work is delayed. Don't flood your machine with oil, only a very little is needed—but it must be the right kind. The LENOX kind absolutely will not gum, will make your machine run smooth and keep your temper unruffled—try it and be convinced—Price 20 cents a bottle, sent by mail anywhere upon receipt of price.

Lenox Stationery Store
102 MADISON AVE.,
BABCOCK BLDG., PLAINFIELD, N. J.
Everything for the typewriter and office. Typewriters bought, sold, rented and repaired—all makes.

Close at 6 p. m., Friday; open all day and evening Saturday.

BAMBERGER'S
"THE ALWAYS BUSY STORE"
MARKET, HALSEY & BANK STS.

New Jersey's Greatest Mail Order Organization.

We are justly proud of our mail order system. We feel that it is one of the strongest links in the chain of this great store's success. We want you to use it—test it thoroughly and allow us to demonstrate its many splendid advantages. The Bamberger mail order system is not the result of a day, but the culmination of years of painstaking effort. In fact, this branch of our business is so perfectly organized that you may shop as quickly by mail as in person. There are no delays—no errors—satisfaction is snugly packed with each parcel we send out. If you are not a patron (which is highly improbable) send in a trial order and you'll quickly realize the truth of the foregoing statements.

DAILY SEASHORE WAGON SERVICE.

THE STATE'S BEST MAIL ORDER DEPARTMENT.

L. BAMBERGER & CO.
NEWARK, N.J.

GO TO
MOORE & SCHEELEIN MARKET
for Fresh Jersey Meats and Poultry; also Fresh Jersey Vegetables. Extra Low Prices for Cash.
104 North Av., cor. Park. Tel. 463-R

YOUR DULL Headaches

Probably come from overstrained eye sight. Nine-tenths of the headaches are the direct result of eye trouble. Bring those troubles to us and let us prescribe for you.

All work guaranteed.

FREE EXAMINATION BY

Stiles & Co.
PHILADELPHIA EYE SPECIALISTS
at 107 East Front Street, Every Thursday.
Hours 11:15 a. m. to 3 p. m.

Hoagland's Express
RELIABLE BAGGAGE DELIVERY
Office 205 Park Av. Tel. 833-w
Home Tel. 648-L

PARQUET & HARDWOOD FLOORS
Old Floors Refinished
GEO. E. WATT
150 North Ave. Tel. 333-w

FRANK NEIDIG'S
LINCOLN MARKET
94 Somerset St.
Telephone—781.
Meats, Vegetables & "Heinz's 57."

JOHN WINZENRIED'S
Storage Warehouse
316-318 WEST FRONT ST.
Separate Rooms—Clean and Dry.
Furniture removed with care.
Tel. 640-R. Residence 312 Lee place.

FURNITURE,
CLOTHS,
STOVES, ETC.
LOUIS KADESH
23 Somerset Street

McCULLOUGH'S STEAM MILL,
11 Steiner place, North Plainfield, N. J.
R. H. McCULLOUGH Prop.
Sash Blinds Doors Mouldings Scroll Sawing, Turning etc
Estimates cheerfully furnished.

Hodge's Pharmacy.
Y. M. C. A. Building.
BELLE MEAD SWEETS.
Tel 62

SHERIFF'S SALE—In Chancery of New Jersey. Between J. Miller Welsh, complainant, and Emma F. Hopper or Emma F. Codington, Jacob W. Welsh et al., defendants. Fi. fa. for sale of mortgaged premises.

By virtue of the above-stated writ of fieri facias to me directed I shall expose for sale by public vendue, at the Sheriff's office, in the Courthouse, in the City of Elizabeth, N. J., on

WEDNESDAY, THE TWENTY-FIRST DAY OF SEPTEMBER, A. D. 1910,

at two o'clock in the afternoon of said day, all that certain tract or parcel of land and premises hereinafter particularly described, situate, lying and being in the City of Plainfield, in the County of Union and State of New Jersey:

Beginning at a point in the middle of West Seventh street, distant in a southwesterly course two hundred and thirty-seven and three-tenths (237.3) feet from a point and corner of land now or late of Rushmore and formerly E. Dean Dowe and the westerly corner of lot number ten (10); thence running along the line of that lot in a southeasterly course three hundred and twenty-three (323) feet to a stake and corner of lot number three (3); thence running in a southwesterly course along the line of that lot one hundred (100) feet to a stake and corner of lot number twelve (12); thence running in a northwesterly course and binding on that lot three hundred and twenty-three (323) feet to a stake in the middle of West Seventh street; thence running in a northeasterly course along the middle of West Seventh street one hundred (100) feet to the place of beginning. Being the same land and premises conveyed to the said James E. Codington by deed of Lewis A. Thompson (widower), dated May 1, 1903.

ROBERT J. KIRKLAND, Sheriff.
ALVAH A. CLARK, Sol'r.
8 22 5 m EDJ&DP Adv. Fees—$15.06.

Choice Jersey PEACHES

At the present low prices we are asking for these fine Peaches, there should be a good demand for them. This is your opportunity for canning and preserving. Prompt, free deliveries.

W. W. DUNN
THE PARK GROCER
Duer St. and Lincoln Pl.

WALKS
We Construct Them
Trap Rock, Cement
Experience
R. G. BUSH
Tel. Con. 743-5 South Ave

L. Moraller & Son,
Watchmakers and Jewelers,
Watches, Clocks and Jewelry. Fine Watch and Clock Repairing a Specialty.
219 Park Ave., Plainfield, N.J.

More For Your Money at—

Tepper's

PLAINFIELD, NEW JERSEY

NEW FALL DRESS GOODS

THE LOOMS HAVE GIVEN UP THEIR FALL SECRETS

Shimmering Silk and Charming Dress Fabrics Await Early Buyers at This Store

Months ago we began gathering materials for this magnificent Exposition of Fall Styles in Silk Dress Goods and Trimmings. We have experienced the same pleasure in preparing this showing as you will enjoy when you delve among these lustrous, clinging weaves.

No store in this vicinity has such a complete comprehensive display of the wantable fabrics. All the materials, all the colorings upon which Dame Fashion has put her seal of favor are here. Beautiful goods, possessing a charm and loveliness which will enrapture every woman who admires stylish dress materials.

Come and see the new Fabrics, you will be made welcome--and you will find prices that you'll gladly pay.

SPORTS

News and Notes

BASEBALL.

BASEBALL POOLS.

NATIONAL	Sat.	Sun.	Mon.	Tues.	Wed.	Thurs	Fri.	Total
Pittsburg	5	2						7
New York	9							9
Chicago	4	5						9
Boston	2							2
Cincinnati	7	6						13
St. Louis	14	8						22
Brooklyn	14							14
Philadelphia	3							3
AMERICAN								
New York	9							9
Detroit	15	2						17
Philadelphia	3							3
Boston	8							8
Cleveland	3	10						13
Chicago	9	0						9
Washington	2							2
St. Louis	13	5						18

NATIONAL LEAGUE RECORD.

	W.	L.	Pc
Chicago	85	39	.686
Pittsburg	75	51	.598
New York	72	53	.576
Philadelphia	66	63	.512
Cincinnati	64	67	.489
St. Louis	51	75	.405
Brooklyn	51	76	.402
Boston	45	86	.343

Yesterday's Results.

Chicago, 5; Pittsburg, 2.
St. Louis, 8; Cincinnati, 6.

Saturday's Scores.

New York, 6; Boston, 1.
New York, 3; Boston, 1.
Pittsburg, 5; Chicago, 4.
St. Louis, 14; Cincinnati, 7.
Brooklyn, 7; Philadelphia, 2.
Brooklyn, 7; Philadelphia, 1.

Games Today.

There are no games scheduled today in the National League.

AMERICAN LEAGUE RECORD.

	W.	L.	Pc
Philadelphia	89	40	.690
New York	75	54	.581
Boston	74	55	.574
Detroit	75	56	.573
Washington	59	73	.447
Cleveland	58	72	.446
Chicago	51	79	.392
St. Louis	40	92	.303

Yesterday's Results.

Cleveland, 3; St. Louis, 0.
Cleveland, 7; St. Louis, 5.
Detroit, 2; Chicago, 0.

Saturday's Scores.

New York, 6; Boston, 3.

Pianos & Player-Pianos

MATHUSHEK & SON PLAYER-PIANO is the most advanced instrument of its type on the market today, and in its capacity for individual musical expression and for the artistic rendition of music, whether popular or classic, it cannot be surpassed, for it places the control of tempo and phrasing entirely in the hands of the performer, enabling him to give expression to his moods and emotions quite as if he were playing the piano manually.

Our experts have spent a number of years in producing this instrument, and every detail has been carefully thought out and perfected so that it may, without exaggeration, be described as the most perfect Player-Piano Mechanism in the world.

Mathushek & Son Piano Co.

310 West Front Street, Plainfield, N. J.

TELEPHONE 1365.

RENTING, TUNING AND REPAIRING

$10 ONE WEEK MORE for Our Ten Dollar $10 SUIT SALE

Your choice of $12, $14, $16, $18 Suits--good values.

Don't Forget Our Clean-Up Sale of Trousers.

Werner Clothing House

206 W. FRONT ST.

Back to Business

The return from the summer vacation will bring the usual demand for legitimate and profitable investments.

Fidelity Trust Co.

NEWARK, N. J.,

recommends the present as a most advantageous time for the purchase of the securities of the

PUBLIC SERVICE CORPORATION OF NEW JERSEY

At present prices these securities are especially attractive, providing as they do, unusually large dividend returns with the prospect of early increase in values.

Note the steadiness of these securities during the current year.

Write Bond Department or Telephone 1932 Market, for weekly bulletin.

Open Saturdays till 10 p. m.; closed other business days at 6 p. m.

Telephone 5500—Market—Five Five Hundred.

L. S. Plaut & Co

"BEE HIVE," New Jersey's Shopping Centre NEWARK

Sale Highest Class Engraving and Finest Stationery

Sale Ends Wednesday 6 p. m.

THIS IS REPLENISHING TIME after your summer vacation, when your visiting cards, your writing paper, your playing cards all require re-filling. This can be done at very greatly reduced prices by purchasing here during this sale until **WEDNESDAY,** 6 p. m.

50c Cards from your own plate, printed on the very best cardboard, regular 38c, special.....**25c**

New Name Plate and 50 cards in script only, the finest of workmanship, the very best London white cardboard, our regular 85c, special.....**58c**

100 Cards from your own plate, executed in the best possible manner, our regular 75c, special.....**50c**

New Name Plates in solid old English block or French Script, name only; no limit as to number of letters, and furnish 50 cards. The work of the very best engravers, our regular $1.50, special.....**$1.00**

New Name Plate and 50 cards in shaded old English Script, name plate only, our regular $2.50, special.....**$1.65**

New Monogram Die, the choice of many new and up-to-date styles, 2, 3 or 4 letters, our regular 98c, special.....**65c**

Embossing From Your Own Die, 24 sheets of paper or 25 envelopes in color only, our regular 9c, special.....**6c**

Embossing From Your Own Die in Bronze, 24 sheets of paper or 25 envelopes, our regular 14c, special.....**11c**

Combination Offer—We will furnish a new monogram die the choice of many styles, furnish and stamp from die one pound of French Dimity Writing Paper, in colors only, and furnish 75 envelopes, our regular $1.74, special.....**$1.50**

25c Writing Paper, Special—12c, all this spring's new goods, the odds and ends of well known many actions. White only, linen of the very best grade, regular to 25c, spec.....**12c**

Playing Cards Special—"Crow Brand" Pinochle and regular decks, red and blue backs, celluloid finish, a regular 15c special.....**8c**

Gem Pinochle Cards—No. 53 Angel backs, red or blue, only on sale at this store; our regular 23c, special.....**19c**

Fancy Back Playing Cards—With Gold Edges, assorted picture backs, celluloid finish, a regular 38c, special.....**19c**

Wax Paper—24 sheets to a package, useful for the home, our regular special.....**3c**

Linen Fabric Paper—White only, about 84 sheets to the pound, a fabric paper of same quality, 25 envelopes to match, special.....**5c**

707 TO 721 BROAD ST. NEWARK.

Royal Granite Steel Ware

Best for the kitchen. Guaranteed absolutely Pure and Safe to use.

Fruit Jars, Jelly Glasses, Stone Pots and Jugs

FOR SALE BY

H. E. Gayle Hardware Co.

GENERAL HARDWARE and HOUSEFURNISHINGS

TEL. 298 FRONT ST. and PARK AVE.

TRY A PRESS WANT AD.

Boston, 5; New York, 3.
Detroit, 15; Cleveland, 3.
Philadelphia, 3; Washington, 2.
Chicago, 7; St. Louis, 6.
St. Louis, 7; Chicago, 2.

Games Today.

New York at Boston.
Washington at Philadelphia.
Cleveland at Detroit.
St. Louis at Chicago.

EASTERN LEAGUE RECORD.

	W.	L.	Pc
Rochester	82	54	.603
Newark	81	58	.583
Toronto	71	63	.530
Baltimore	71	67	.514
Buffalo	65	70	.481
Montreal	60	73	.452
Providence	58	80	.421
Jersey City	59	82	.419

Yesterday's Results

Newark, 10; Baltimore, 2.
Providence, 4; Jersey City, 1.
Jersey City, 7; Providence, 2.

Saturday's Scores.

Newark, 8; Baltimore, 5.
Montreal, 4; Rochester, 2.
Rochester, 6; Montreal, 0.
Jersey City, 5; Providence, 4.
Jersey City, 3; Providence, 2.
Buffalo, 1; Toronto, 0.
Toronto, 5; Buffalo, 3.

Games Today.

Newark at Baltimore (2 games).
Jersey City at Providence.
Rochester at Buffalo.
Montreal at Toronto

LOCALS WON CLOSE GAME

High Bridge Was Defeated by Plainfield Team Saturday on the Oval, 4-6.

WARD WAS IN GREAT FORM.

Doerflinger's Boys Bunched Their Hits Off Blackwell—Emery and Boyd Distinguished Themselves by Speedy Playing.

The High Bridge team came to the Oval Saturday afternoon with an enviable reputation and with full expectations of adding the scalp of the Plainfield nine to its long list of victories this season—but the visiting boys were mistaken in their reckoning and went home to the tune of a 6-4 defeat. The Plainfield team had it all over the opposing players and except for a bit of hard luck in the sixth inning would have registered a shut out against its famous contemporaries.

A crowd of five hundred loyal fans were more than delighted at the work of the local ball tossers and also because the High Bridge followers were sports and left considerable money here at 2-1 odds. It was a fast clean game nevertheless, being played in the short time of one hour and twenty-five minutes.

Blackwell, the High Bridge box artist, who is considered to be only a little short of a wonder at the twirling game, had nothing that Doerflinger's boys couldn't solve and the ten clean discoveries of his curves were bunched. This accounts for the victory of the Plainfield team. Only six hits were clouted from Ward's delivery and only two of these came together. The local twirler was in fine fettle and had a vast assortment of speed and twisters that mowed the High Bridge batsmen down like so much tall grass. Ward also made two hits himself.

Emery had a big day and swelled his batting average with three safeties out of four times up. Two of these swats came at the proper time and resulted in runs. Boyd's work in the center garden was of the highest order. He nabbed four flies into his gloved paw, and the way in which he got under one sky scraper would have made Ty. Cobb green with envy. Schott also reeled off a thriller in the seventh when he caught E. Walton's line drive, which looked good for at least three bases. Jack Martin had an off day—he made two bad errors. Jack Walton was the whole show for the visitors, taking eight difficult chances on second without a mishap.

Plainfield started things agoing in the first round when Boyd beat out a bunt and went to third on Emery's single to right field. He came home on Jack Martin's long fly into right garden. The second inning added another run to the local's score: Ward singled, going to second on McLaughlin's sacrifice and scoring when Barnes clouted the leather for a safety in right. Two runs came in the fourth for the Plainfield boys. An error by Greenfield gave Nelson a life and he reached second on Ward's hit. McLaughlin advanced both runners on a sacrifice and Barnes brought home the bacon again by a swat into deep center.

High Bridge tied matters up in the sixth just when everything pointed to a shut out. E. Walton got on when Barnes fumbled an easy throw. Morgan filed to Schott: Blackwell sent Walton to the third station on a clean hit. Titus got a free pass and with the bases full, Ward fanned Greenfield. But Apgar got in the way of a speedy one and forced in a run. Then little fat Scully stepped up to the plate and wanged the first pitched ball for a double into center, bringing home three more runs.

The locals won the game in the seventh when Schott drew a pass and made third on Brit Martin's two sacker into the tall weeds of center field. Boyd was an easy out on an infield grounder but Emery was there in the pinch and brought the two hopefuls across the rubber by a clout into left field.

"Bill" O'Loughlin officiated to the queen's taste.

The score

Plainfield.	R.	H.	PO.	A.	E.
B. Martin, 2b	1	1	1	2	0
Boyd, cf	1	1	4	0	0
Emery, 3b	0	3	1	0	0
J. Martin, ss	0	1	3	2	2
Nelson, c	1	0	6	2	0
Ward, p	2	2	0	2	0
McLaughlin, rf	0	0	0	0	0
Barnes, 1b	0	2	8	0	1
Schott, lf	1	2	3	0	0
Totals	6	10	26*	8	3

High Bridge.	R.	H.	PO.	A.	E.
J. Walton, 2b	0	0	5	3	0
C. Walton, 3b	0	1	0	3	0
E. Walton, ss	1	0	2	2	0
Morgan, 1b	0	0	12	0	0
Blackwell, p	1	2	0	2	0
Titus, c	1	0	2	0	0
Greenfield, rf	0	1	2	1	1
Apgar, cf	1	0	0	0	0
Sculley, lf	0	2	1	0	0
Totals	4	6	24	11	1

*E. Walton out on infield fly.

Plainfield 1 1 0 2 0 0 2 0 x—6
High Bridge 0 0 0 0 0 4 0 0 0—4

Two-base hits—B. Martin, Sculley. Struck out—By Ward, 6; by Blackwell, 2. Bases on balls—Off Ward, 1; off Blackwell, 1. Sacrifice hits—J. Martin, McLaughlin (2). Stolen bases—Emery, Blackwell. Double play—E. Walton to Morgan. Hit by pitched ball—Apgar. Time of game—1:25. Umpire—O'Loughlin.

WEST END A. C. DEFEATS TURNERS, 4-2

As a curtain raiser to th big show on Crescent Oval Saturday afternoon the West End A. C. and the Gesang and Turn Verein met to settle their rivalry for diamond honors and the West Ends came out on the long end of a 4-2 game. The contest was played in the quick time of 1 hour and 10 minutes.

Opportune hitting was the cause of the victory for the West Enders, while the German club team could do nothing with Fulton's slants, and two hits in the first inning was the best that could be gathered from his delivery. Fulton, Wilson and Clinton were the stars for the winners. The Luthman brothers, Hansen and Mullin acted in the same capacity for the Turners.

The score:

West End A. C.	R.	H.	E.
Clinton, 3b	0	2	0
Dixon, c	1	1	0
Martin, ss	0	0	0
Nugent, 2b	1	1	0
Dowe, 1b	1	0	0
Wilson, lf	1	2	0
Mosher, cf	0	1	0
Kirchman, rf	0	1	1
Fulton, p	0	0	0
Totals	4	8	1

G. and T. Verein.	R.	H.	E.
Hansen, 2b	1	1	1
E. Luthman, 1b	0	0	0
Hand, ss	0	0	1
Mullin, 3b	1	1	1
Ayers, lf	0	0	0
Montross, p	0	0	0
N. Luthman, cf	0	0	0
Moran, c	0	0	0
Thorn, rf	0	0	0
Totals	2	2	3

Summary—Struck out—by Fulton, 6; by Montross, 1. Bases on balls—Off Fulton, 1. Hit by pitched ball—Dowe. Passed balls—Dixon, 2. Stolen bases—Clinton, Dixon and Hansen. Time of game—1 hr. 10 min.

(Other Sporting News on Page 8)

SOMERSET CO. REPUBLICANS TO SAIL UP THE SOUND.

It is expected that fully a thousand people will attend the outing of the Somerset County Republican Committee which will conduct the affair next Wednesday. More than 900 tickets are said to have been sold and there will be an abundance of the best things to eat and drink.

Witzel's grove, on Long Island, is the proposed destination of the excursion and it is said that many of those who have signified their intention of accompanying the crowd have never enjoyed the panoramic view of the Sound as it is to be seen from the deck of the Majestic.

Plains Chickens Win Many Prizes.

Joseph Nesler, of Scotch Plains, exhibited thirteen White Orpingtons at the Interborough Fair, Dongan Hills, Staten Island, and secured first prize on cock, first on hen, first, second and third on cockerel, first, second and third on pullet and first on hen. His stock is of Cook strain, and Mr. Nesler is being complimented upon his great success.

Mrs. James E. Jack and daughter, Miss Laura Jack, of Liberty street, have returned from Troy, N. Y., where they spent the past week visiting relatives.

Taylor Mehaffey, of Brooklyn, but formerly of this city, spent the week-end with Winslow Dorthy, of the New Madison. He has been spending the summer at Lake Hopatcong.

THE DAILY PRESS.

Home News. Independent in Politics.

A. L. FORCE, Editor and Proprietor.

Published Daily, except Sunday, at 3 p. m.
105 NORTH AVENUE.

TELEPHONES:
Editorial, 1300. Business, 1301.

Two cents a copy. Ten cents a week. $5.00 a year in advance. Delivered by carrier or by mail. No extra charge for papers mailed to points in the U. S. and Canada.

The Daily Press has the most complete carrier and mail service of any paper in the metropolitan district.

Any subscriber failing to receive a single issue will confer a favor by notifying the business office.

Advertising rates mailed on application.

Copy for Change of Advertisements to ensure change for same day must be at the office by 9 a. m.

Branch Office.

Newark—F. N. Sommer, 794 Broad street. (Advertiser Building.)

Newark—Dalsimer Agency, 156 Market street.

Sept. 12 In American History.

1806—Andrew Hull Foote, naval hero, famous for his exploits on the upper Mississippi in 1862, born; died 1863.

1876—General Henry A. Wise, noted proslaverist, ex-governor of Virginia and a Confederate veteran, died at Richmond; born 1806.

1909—William Lloyd Garrison, son and namesake of the noted anti-slavery leader, and himself a reformer and publicist, died at Lexington, Mass.; born 1838.

ASTRONOMICAL EVENTS.

(From noon today to noon tomorrow.) Sun sets 6:11, rises 5:34; moon sets 11:04 p. m.; 9 p. m., planet Mercury stationary.

Plainfield, N. J., Sept. 12, 1910.

RUNYON'S SPEECH

(Continued from page 1.)

Inter-State Commerce law, the establishment of the Bureau of Mines and other measures invented for the interests of the people. The economy of administration was also mentioned. Conservation, the admittance of Arizona and New Mexico to Statehood; in fact every act of the representatives of the people were commended and the reason for it given.

When at the end of his speech Judge Runyon referred to himself as a candidate for the Congressional nomination his words were received with cheers. "I believe in Taft," he said, "and I believe that there is no man in the country more deserving than he of the support and encouragement of his fellow men.

As for Joseph G. Cannon Judge Runyon put himself on record as against the absolutism of the man and suggested that the remedy for the evils existing under the rule of Reed, Crisp and Cannon could be changed by the election of a man who could weld together the warring factions of Congress, but he did not believe that Cannon was the man to do it. Personalities in which so many men are involved today Judge Runyon declared to be beneath him. "There are bigger issues at stake than the indulgence in mud slinging," he said. I will not use them, and for the benefit of those who think otherwise I want to say that there is not a man big nor rich enough in this country to buy me."

At the end of his speech Judge Runyon declared that his position was that of any other man who sought the support of the people in his home town, but that in any event he was in the hands of his Maker and his friends and he hoped that the latter would do their part on primary day, tomorrow. Cheers from the crowd which included many women gave the judge to understand that he would meet with the best support that any candidate from Plainfield ever received.

Among the others who made short addresses were Augustus W. Schwartz, of Elizabeth; and Lloyd Thompson, of Westfield. Robert McCready presided and introduced the speakers. The hall was filled even to the galleries and not even the sounding of the fire alarm whistle could take away the attention from the matters under discussion.

Up the Hudson to West Point and off Newburgh. Special excursion via. New Jersey Central, Sunday, September 18. Round trip $1. Special train leaves Plainfield at 8.52 a. m. 9 8-12-16

—Neuman Bros. will have tomorrow 200 baskets fancy table and canning peaches, white and yellow, exceptionally fine fruit.

Headquarters for

Gibson's

RYE.

E. C. Westcott, Agent.

115 East Front Street.

Woodhull & Martin Co.

BUTTERICK PATTERNS

New Linoleums

Well seasoned, full bordered Linoleums—Wood Parquet—tile and mosaic effects, in beautiful colorinngs—suitable for dining-rooms, halls, kitchens, bath-rooms and closets.

The Printed kind, per square yd.....49c, 59c, 69c

Inlaid Linoleum, per square yd.....98c, $1.25, $1.50, $1.65

Estimates cheerfully furnished on all work of this class and we guarantee satisfaction. The men we employ are skilled mechanics and will do a first-class job.

SALE OF LACES

Real Linen Torchon Laces, in Edgings and Insertions; elegant new patterns, up to 4 ins. wide. Values up to 15c a yd. Sale price.....5c

NEW OUTINGS

5,000 yards of the handsomest outings you've ever seen, in plaids, checks, stripes and plaid colors, the famous Amoskeag Leayh Down, nicely fleeced, 27 inches wide, per yard—10c and 12½c

MEN'S NECKWEAR

The "Fifth Ave." Tubular style four-in-hand in beautiful rich fast colorings, regular 50c quality. Sale price—39c each—3 for $1.00

SALE OF HANDKERCHIEFS

100 dozen of fine Swiss embroidered hemstitched handkerchiefs, slight manufacturers' imperfections, but so slight that you'd scarcely notice it. Made to sell for 25c each. Sale price.....2 for 25c

The Sale of Blankets

Continues; many have taken advantage of the splendid values offered during this September Sale. The Blankets are the well known "Muncy" Mills make, considered by all "the best blankets made."

American Beauty, 10-4 $4.50, 11-4 $6.00
Maid of the Mist, 10-4 $5.00, 11-4 $6.25
Exquisite, 10-4 $6.25, 11-4 $7.75
100 per cent. Wool, 11-4, $6.25, 12-4 $7.50
Gold Medal, 11-4 $8.75, 12-4 $10.50
White Cotton Blankets, 10-4 79c, 11-4 $1.00.

COME HERE FOR HOUSEFURNISHINGS

We've got the largest and best Housewares stock in the city. Our big basement is a busy place these days. People are coming home to find a broom or brush or pot or kettle needed, but no matter what your needs in this line are, expect to find just what you want here. Everything of the best quality and at the most reasonable prices.

HAVE YOU USED ECONOMY FRUIT JARS?

If not, try a dozen today. You'll be so pleased with them that you won't use any other.

The Woman Who Sews Deserves the Best Sewing Machine that is Made

It scarcely requires a moment's thought to realize the almost infinite superiority of the rotary motion of the Shuttle, over the vibrating motion. The former runs round and round without any stop or jar. The vibrating shuttle starts and stops twice in every stitch.

Here are the reasons why the Standard is best—why it saves time, work and worry—all proven by the most thorough test:

THE "STANDARD" ROTARY SHUTTLE SEWING MACHINE

1. Makes 175 stitches while others make 100.
2. Runs 75 per cent. lighter than old-style machines.
3. Makes less noise than any other machine.
4. Is the most rapid sewer—makes two motions of the treadle to three of other machines in sewing the same length seam.
5. Tensions not changed by change of speed, size of thread, thickness of goods or length of Stitch.
6. Has the biggest bobbin of any lock stitch machine. Holds 100 yards of No. 80 cotton.
7. Does not break thread when machine is run backward.
8. Feed motions are positive—no springs used—hence machine will feed over all thicknesses of goods and seam without "chewing" the cloth, no matter what the length of stitch.
9. Will wear twice as long as other lock-stitch machines.
10. Best set of attachments in any machine, self adjusting, and fastened to the presser bar in place of the foot.

ONLY ONE REASON for buying any other machine, viz: It may cost less at first.

THINK OF IT—with exactly the same speed of the treadle, and lighter work, you take a Hundred and Seventy-five stitches with the Standard while any other machine is making only a hundred—and the work is done more even and true.

YOU CAN BUY THE STANDARD ROTARY ON OUR EASY PAYMENT CLUB PLAN. $5.00 CASH AND $5.00 A MONTH.

OUR DECORATING and PAINTING DEPARTMENT

We do all kinds of Decorating and Paper Hanging, Exterior and Interior Painting. This department is in charge of Mr. S. R. Polk, a decorator of large experience. We employ Paper Hangers and Painters who are skilled mechanics. We figure as reasonable as possible and the guarantee of this store goes with every job we do. You take no chances of having trouble with poor mechanics; we are doing work for the best people in the city. Why can't we do it for you? We have the best wall paper show room in the city and we cordially invite you to come in and inspect our new fall line. The papers are right in stock and you don't have to wait a week for them.

Plainfield in .... The Olden Days.

Re-printed from The Weekly Constitutionalist

April 3, 1873.

Mr. P. Hoagland, City Expressman, is out with a handsome new wagon, suitable for his business. See his card in another column.

Didn't Want It.—On Saturday evening last, the family of Mr. Peter Ross, residing on Madison avenue, between Fourth and Fifth streets, were summoned to their front door by a ring of the bell, and upon answering the call were surprised to find on the porch a basket, into which lay a little boy baby about a week old. Mr. Ross declined receiving such a gift, and sent word to our worthy friend, Dr. Martin, to come and take "it" away. Dr. Martin directed the child to be sent to the Poor House. No clue can be obtained as to who is the mother of the little waif.

One of the most attractive residences in North Plainfield is that of Mr. A. Berry, on Craig place. It has such a home-like appearance that one's attention is attracted to it directly.

The "Thomas Property", in North Plainfield, on Tuesday last was sold at auction, as advertised. Mr. Joseph Blatz and Zimmer Bros. being the purchasers, at $5,300. Cheap as dirt.

We note the arrival home of our fellow-townsman, Hon. J. W. Yates, from an extended tour through Europe. Mr. Yates is looking in remarkably good health.

Mr. Manning Runyon contemplates erecting a handsome residence on the site of his present building, corner of Front street and Washington avenue.

A son of David Robinson is running a hack wagon to and from the depot for the accommodation of passengers. He is an enterprising youth, and we trust his efforts to establish a business will be appreciated by the public.

March 13, 1873.

The ladies of Plainfield will on Thursday afternoon, 13th inst., be favored with a lecture by Mrs. Mary P. Studley, M. D., in the old Second Presbyterian church, Front street. Dr. Studley recently delivered a course of lectures in Elizabeth; the press of that city speak in the highest terms of her ability as a lecturer. The lecture to be given is introductory to a prepared course in physiology and hygiene. We trust the ladies of this city will go and hear her. We doubt not but that they will be well repaid.

The Rules of Prudence

Let this be your constant maxim, that no man can be good enongh to neglect the rules of prudence.—Fielding.

A nice bank account in a good, conservative banking institution is in perfect harmony with the Rules of Prudence.

BOROUGH NATIONAL BANK

33 Somerset St.
NORTH PLAINFIELD
New Jersey

The prospects are that our real estate agents will do a lively business this spring. Plainfield property is being eagerly sought after by strangers, who are attracted to our beautiful city by its healthfulness, fine surroundings, good society and easy access to New York.

Messrs. Rickert & Weirenger, expressmen, have dissolved partnership, and each one will continue the same business in their individual names.

Accident.—On Tuesday fornoon, John Kane, an employe of Mr. John Taylor, of this city, while loading freight on a wagon from the freight depot, fell from the platform to the ground, a distance of about five feet, and sustained a fracture of his right leg. He was conveyed to his residence in William street by Chief Gillies.

Messrs. Hunter & Leeds have disposed of three acres of the "Harris Farm," on Clinton avenue, to S. D. VanDeusen, of New York, for $12,000. Mr. V. is a builder and proposes to commence building immediately.

Outing Club Clambake.

Nearly two hundred members and friends of the Plainfield Outing Club enjoyed the annual clambake yesterday at the Plainfield Driving park. The bake was under the supervision of Lew Morris, of Perth Amboy, and was good.

Talks on "The Jew."

Taking for his subject, "The Jew," Rev. Gabriel R. Maguire, pastor of the Park Avenue Baptist church, delivered a strong discourse at the morning service yesterday. It will be printed in full in tomorrow's issue of The Daily Press.

SPECIAL LOW PRICED EXCURSION

To the GREAT

ALLENTOWN FAIR

New Jersey Central

Thursday, September 22d, 1910

$1.50 Round Trip Tickets to Allentown **$.150**

CHILDREN 75 CENTS

Special Train Leaves Netherwood 7.43, Plainfield 7.46, Grand Ave 7.48, Clinton Ave 7.50 a. m.

FOR ALL INFORMATION SEE AGENTS 9 12 16 21

Brandies

FOR PRESERVING.

Frank Linke's Family Liquor Store

Tel. 157. 227 West Front St.

Putnam & De Graw

MEN'S, WOMEN'S AND CHILDREN'S HOSIERY.

"Lion" Shirts, good assortment, at - $1.00
"Royal" Tooth and Talcum Powder - 10c
Auto Veils, special - - - 50c

John S. Lewis

Artesian Well Contractor.

Estimates Cheerfully Given.

Box 173,

Scotch Plains, N. J.

Fresh Dressed Poultry.

Broilers, Fowl or Spring Ducks right off our own Farm. Prices reasonable. We invite inspection of dressing. No scalding, all DRY PICKED, PINNED, SINGED and CLEANED perfectly inside. Deliveries Tuesdays and Fridays. A trial is solicited. Drop us a card.

Grace Poultry Farm
Somerville, N. J.

—Use Press Want ads. They pay.

ORGANIZED 1864

THE FIRST NATIONAL BANK OF PLAINFIELD.

A COMMERCIAL BANK WITH SAVINGS and SAFE DEPOSIT DEPARTMENTS.

FOUR PER CENT. INTEREST PAID ON SAVINGS ACCOUNTS.

—Use Press Want ads. They pay.

TRUNKS! TRUNKS!

In our large and complete line we can surely please you, as we buy the best made goods---always neat in appearance, extra well made, very desirable, in fact the very best **Trunks, Cases and Bags** at the lowest prices just now.

Shirley & Johnston

BABCOCK BUILDING

SHRINKAGE AND RAINSPOTS

on Suitings and Dresses may be avoided by having the goods **Steamsponged**, before making the same up. We have machines, solely construeted, for this kind of work.

We also can give all ripped apart goods, intended to be made over, a fresh, new look by re-dressing and re-finishing the same, whatever may the nature of the goods need.

Keller's Cleaning & Pressing Establishment

'Phone 857-J 125 Park Ave.

Plainfield Savings Bank

SOUND ADVICE

START A BANK ACCOUNT

Copyright 1909 by C. E. Zimmerman Co. No 45

If you were to ask advice of every successful man in the world, he would tell you to have a bank account.

4 Per Cent. Interest

Bonn's

140 West Front St.

Simply Trimmed Hats For Present Wear

—ALSO UNTRIMMED SHAPES—

of Satin, Felt, Hatters Beaver, Velvet, Velvet and Silk, Satin and Velvet, black and colors, all at moderate prices.

A special display of

MOURNING MILLINERY

and accessories.

Opening Fur Sale OF THE PLAINFIELD FUR STORE

178 EAST FRONT STREET.

(Dr. Pittis Office Building)

Muffs, Collars, Coats, made of Lynx, Sable, Mink, Black Fox and Russian Pony. All our former customers will testify to the quality of our coats.

Notice—35 per cent. saved during this sale. Goods sold with a small deposit. Remodeling and repairing a specialty.

178 EAST FRONT STREET.

Dr. Pittis Office Building
Chas. Kurtzman, Proprietor

FALL IS NOT HERE BUT FALL HATS ARE

SOFT and STIFF - - 2.00 and 3.00

Jas. R. Blair

AT
"THE FOUNTAIN"
SPECIALS For SATURDAY and MONDAY
COFFEE PARFAIT
INVINCIBLE SUNDAES
CHOCOLATE SANGAREES
CRANE'S PHILADELPHIA ICE CREAM
T. S. Armstrong
THE APOTHECARY Cor. Park and North Aves.

SOME STATE NEWS BRIEFS

Thomas Quigley, of Mt. Holly, has been fined $20 for permitting his hound dog to run at large.

John Kleinhanz, a tinner, who fell from a roof in Woodbury on July 2, died as the result Friday.

Allen Cressman has presented to Lambertville Lodge of Elks a collection of mounted game birds, valued at $500.

Stumbling half-way downstairs Friday, William Vernand, fourteen years old, of Third and Line streets, Camden, broke his right arm.

Atlantic City beach guards Friday recovered the body of William Rosenthal, twenty-two years old, who was drowned while bathing on Wednesday.

The contract for a stone road from Smalley's Corner to Buddtown, Burlington county, has been awarded to E. C. Humphries, of Hackensack, on his bid of $22,452.65.

The body of an unidentified six-year-old girl, apparently a victim of drowning, was found on mud flats below Pedricktown Thursday, and taken in charge by a Swedesboro undertaker.

The State Board of Health has approved plans for proposed sand filter sewage beds at the Burlington County Insane Asylum at New Lisbon, but has disapproved those submitted for a septic tank.

"Anybody who lives in Camden deserves to go free," said City Recorder Keffer, of Atlantic City, Friday, as he discharged George Johnson, arrested for intoxication. Johnson retorted, "I like the old town well enough to walk home."

Officials of the Atlantic City Transportation Company, owners of the freight steamer Brazoria, lost in Absecom Inlet two weeks ago, announced Friday that the company intends to protect all patrons to the full extent of their losses.

While working on a roof at Ninth and Walnut streets, Camden, Friday afternoon, Charles Tenure, fifty-three years old, of 568 Jackson street, fell to the ground and sustained injuries which sent him to Cooper Hospital.

Missed from her room in the Pemberton High School, in which she taught, Friday, Miss Irma Goble, daughter of Dr. and Mrs. Leon Goble, was found on the floor of her bedroom, where she had lain all night, after being stricken with paralysis.

Jefferson Smallwood, the Clayton ice man, had a narrow escape from death Friday. While filling an ice box the rope, which held the lid up, broke and knocked him into the box unconscious. It was when D. E. Reeves, the owner of the ice box, several hours later came to get some ice that he found Smallwood lying on the floor, nearly suffocated.

Making a misstep and plunging headlong through a manhole while reaching for a rivet on the deck of the new battleship Utah at the plant of the New York Shipbuilding Company in Camden, Friday, Alexander Dempsey, twenty-five years old, of 1725 Fillmore street, that city, was rendered unconscious, but no bones were broken. Fellow-workmen who saw him fall about twenty feet at first believed the man's back was broken.

Seth W. Thomas, a negro chauffeur of a taxicab, is in the Atlantic City Prison to await the outcome of injuries inflicted upon Miss Stella Smith, of 615 North Indiana avenue, that city, Thursday night, when Thomas' machine crashed into another automobile on Arctic avenue, throwing the girl into the street. Miss Smith remained unconscious for eight hours in the City Hospital and still is in a serious condition from concussion of the brain and a fractured collarbone. Thomas drove away without attempting to ascertain the extent o fthe girl's injuries.

Colored Servant Injured.

Jennie Carter, colored, a domestic employed at 1018 Field avenue, was injured last evening at the North avenue station while alighting from the 9:43 train. After being picked up from her fall she was able to go home unassisted. She was bruised about the body. It was said that the woman jumped from the coach before the train had been brought to a full stop.

"How to be Beautiful."

A lecture entitled, "How to be Beautiful," will be given at Bethel chapel, Friday night, at 8 o'clock, by the Rev. Byron F. Gunner, of Hillburn, N. Y. Special music will also be a feature of the occasion.

Peter B. Hodge, the druggist, continues to improve from a recent operation for appendicitis, and his speedy recovered is expected.

PERSONAL.

Mr. and Mrs. E. C. Walter and daughter, of Somerset place, are at Lebanon for two weeks.

Miss Josephine Hughes, superintendent of Muhlenberg Hospital, has returned from her vacation.

Mrs. John Walton, of Somerset place, is visiting her daughter, Mrs. E. Terrill, of Elizabeth, for a week.

Mrs. Herbert S. Moon, of Catskill, N. Y., is visiting her mother, Mrs. W. J. Wilson, of East Sixth street.

William Farley, of Lebanon, who was operated upon at the hospital by Dr. E. W. Hedges for appendicitis, has returned home.

Miss Florence Jadwin, supervisor of nurses at Muhlenberg Hospital, is spending her vacation at her former home at Carbondale, Pa.

Mrs. Joseph A. Blatz, of Somerset street, who was operated upon for appendicitis at the hospital, last week, is steadily improving.

Jacob Dunham, janitor of the city offices, who was injured Saturday morning in a collision with an automobile, is getting along nicely.

FIRST AID IN CROUP.

Croup is a very serious ailment to which young children are especially liable; it is caused by inflammation at the top of the windpipe. Mucus forms round the windpipe, and this must be softened and kept moving, or there is danger of suffocation.

An attack of croup usually begins with the appearance of a common cold, accompanied by feverishness, hoarseness and drowsiness. After a time the breathing becomes wheezy, and there will be an attack of hoarse coughing, but this soon changes to the ringing, brassy cough, peculiar to croup, and the child will draw deep breaths that have a crowing sound.

At the first symptoms of an attack keep the child very warm, and give frequent doses of ipecacuanha wine—in the case of a young child half a teaspoonful. This dose can be slightly increased until sickness is induced, as in that way the mucus that surrounds the throat will be broken and brought up.

If there is no ipecacuanha available give the child sips of glycerin and water, which will soften the mucus. The proportion is one dessert spoonful of pure glycerin to half a teacupful of water.

This treatment, given immediately, will often avert an attack; but if it continues, dip flannels or sponges in boiling water, wring them out, and apply to the throat. The best method of doing this is to place a towel of pliable texture over a basin, place the sponge or flannel in the centre, and then pour over it plenty of boiling water.

Take the towel up by the ends (which have not been placed in the basin) and twist firmly round until all the superfluous water has been wrung out of the sponge, but it must be left moist. Apply it to the throat, and then bind round a strip of flannel, which will keep the sponge in place and also keep in the heat and moisture.

Substitute for Mushrooms.

The next time you cannot get mushrooms for frying with beefsteak cut small radishes into thin slices and fry them as the mushrooms. Though they do not taste exactly the same, as some enthusiasts declare, they are a good substitute, and give the meat a delicate flavor. Small button radishes cooked in a sauce such as is used for lobster Newburg are served by some of the large hotels and are also palatable.

—Among the offerings by Neuman Bros. for tomorrow's trade will be fancy tomatoes for canning. Now is the time to can tomatoes, and the prices are right.

MONEY TO LOAN

When a small or large sum of MONEY is needed why not consult us? Our reputation as RELIABLE BROKERS for the people has been made by HONORABLE DEALING and COURTEOUS TREATMENT. Our business is loaning money upon furniture, pianos, etc., without being disturbed, each customer receiving a written statement showing amount advanced, number of payments to be made, and the DISCOUNT if paid before full time. Everything explained at our office or representative will call and give all particulars upon request.

Household Loan Co.,
148 EAST FRONT ST., PLAINFIELD, N. J.
Office Hours 8 A.M. to 6 P.M.

Watchung Express Co.
Incorporated.
120 Madision Ave. Tel. 1064-M-2
All Orders Promptly Attended To.

WM. SCHORB & CO.
Plainfield's Second-Hand Furniture Store
Household Goods Bought and Sold.
That Par or Set!
We mean the one you wish to sell!
You mean the one we have for sale!
Courteous and liberal treatment to all.
Drop in.
Prompt response if you write or 'phone.
120 Madison Ave., Jackson Bldg.
Telephone 1064-M 2

Auction Rooms
The Murray Auction and Brokerage Rooms, cor, Park Ave. and 4th street, near C. R. R. station, dealers in Real Estate, Furniture, Modern and Antique, Bric-a-Brac, Silverware, Jewelry, Musical Instruments. We buy anything and everything in good and clean condition, and repair lame furniture. 18 years experience in buying and selling and conducting auction sales. Tel. 666.
R. MURRAY,
3 14 tf Auctioneer.

A. M. RUNYON & SON,
UNDERTAKERS.
402 Park Avenue. Telephone No. 40.
Office open day and night.
Office of Hillside Cemetery.
New York Office—50 Great Jones St
Tel. call 3345-Spring.
New York Embalmers License—1220.
New York Registered Licensed Undertaker No. 315.

Established 1872.
P. CASEY & SON.
UNDERTAKERS AND EMBALMERS
Office 116 Park Ave., Tel. 884-w.
Res., 417 W. 3d St., Tel. 903-r. Office open day and night. N. Y. office 10 E. 22d St. Tel. 2094 Gramercy.

H. DE MOTT
UNDERTAKER.
56 Somerset St. 'Phone 1128-W

R. J. BOURKE
Funeral Director,
Tel. 1585-w 410 Madison Ave.

Chas. L. Stanley,
159 East Front St. Phone 928
Headquarters for choice Cut Flowers and potted Plants.
Floral designs a specialty.
$3,000 for glass. South Ave

L. L. MANNING & SON.
STEAM GRANITE WORKS.
Corner Central Ave. and West Front St.
Opposite First Baptist Church

DIED.

KIRKNER—On Sunday, September 11, 1910, Margaret Colyer, wife of John W. Kirkner.

Services at her late residence, 816 West Seventh street, on Wednesday, September 14, at half-past two P.M.
9 12 2

Classified Advertisements

Rates for advertisements under this heading one cent a word for first insertion, one half a cent a word for consecutive insertions of the same advertisement running for less than one month, one month, fifty cents a line (6 words to a line), double rate for advertisement set in capitals.

No advertisements received for less than ten cents.

Copy for death and marriage notices and classified advertising accepted up to 2:30 p. m.

THE DAILY PRESS is not at liberty to give any information regarding advertisements that require an address in care of this office. Persons answering these ads. should mail or leave answers as stated in advertisements.

Situations Wanted—Female.

REFINED, capable woman desires position as housekeeper in high-class American family; references. Address Housekeeper, care Press.
9 12 3

RELIABLE laundress wants days work, will also take work home. B. C. L., 673 West Third St. 9 12 6

WOMAN wants day's work and also laundry work to take home. Apply 239 West Front St. 9 12 3

FINE washing done at home. 619 West Third street. 9 12 6

YOUNG colored girl wants situation, where attendance at school for half a day is possible. Call 209 Liberty street. 9 12 3

WOMAN, colored, wants work by the day. 611 South Second St.
9 12 3

COLORED woman wants laundry work to take in. 204 Plainfield Ave.
9 10 3

RELIABLE colored woman wants place as first-class cook; good reference. Call at Old Nurses' Home, Muhlenberg Pl. 9 10 3

FIRST-CLASS laundress wants washing by the day, at home or will go out. Call 553 S. Second street.
9 10 3

SWEDISH woman wants position all-round worker. 561 South Second street. 9 9 3

DRESSMAKING done at home. 23 Lincoln place. 9 10 3

GOOD laundress wants washing at home. Call 643 West Third St.
9 9 3

Help Wanted—Male or Female.

WANTED—Man or woman for dining-room work and to assist with general housework. 819 West Sixth street. 9 9 6

PEACHES
BARTLETT PEARS
This Is the Time for Canning
and we have elegant Fruit
and the prices are right.
NEUMAN BROS.
---GROCERS---
Watchung Ave. and Fifth Street

MONO
Fireproof Storage Warehouse.
Separate Rooms, Fireproof Partitions. Clean, Dry, Secure.
Inspection Invited—Open 8 a. m. to 6 p. m.
FURNITURE REMOVED WITH CARE.
Telephone 522-W. Opposite freight depot.

Help Wanted—Female.

LACE RUNNERS AND FINISHERS WANTED. ALSO LEARNERS TAKEN; STEADY WORK ALL YEAR ROUND. APPLY NAT LEVY & CO. 339 WATCHUNG AVENUE.
6 2 tf

WANTED—Millinery apprentices wanted. Apply A. E. Force & Co. millinery department. 9 2 tf

WANTED—A middle aged woman to take entire charge of infant. Call after seven o'clock p. m. 1203 Putnam Ave. 9 7 6

WANTED—Experienced cook and laundress; 2 in family. Address C. A., care Press. 9 10 6

WANTED — Girl for general housework. 45 Sanford Ave. 9 10 3

WANTED — Girl for general housework. 212 E. Fifth St. 9 9 3

WANTED—Young white girl to assist with housework. 423 Central avenue.

WANTED — Good plain cook, white; no washing; good wages. 105 Rockview avenue. 9 12 tf

WANTED—White girl to help with housework. Call 23 Vine St.

FIRST-CLASS laundress wanted; work by the day or to take home, at 633 W. Third St.

WANTED — Chambermaid and waitress. Call after 4 o'clock, 12 Rockview avenue. 9 12 3

WANTED—A bright young woman, age ranging from 17 to 23 years, to learn telephone operating; paid while learning; rapid advancement to those who qualify. Apply 109 East Fourth street. 9 9 tf

WANTED—First-class milliners. Mme. Tytus. 9 12 3

WANTED—An experienced white nurse for baby. 1261 East Front street. 9 12 3

WANTED—A bright young girl to act as salegirl in store; one who is willing to learn. Apply D. Demolli & Co., 331 West Front street. 9 12 3

COOKS, waitresses and general houseworkers wanted at once. Mrs. Keller's agency, 22 Somerset place. Phone 196-W. 8 25 1 mo

Help Wanted—Male.

WANTED—Butcher for store and route, must be experienced. Apply 94 Somerset street. 9 8 tf

WANTED—Good man for general work caring for horse and chores. Harrington, Greenbrook road, Plainfield. 9 12 3

WANTED — Experienced butler; wages $30. Address Press A. M., care Press. 9 10 6

WANTED—Gardener, with greenhouse experience; permanent employment for good man. 924 Field avenue. 8 30 tf

For Sale or To Let.

FOR SALE OR RENT—At sacrifice; 725 Hobart avenue and other properties. Doane & Van Syckel, 207 North avenue. 8 13 tf e o d

FOR SALE OR RENT—7-room house; all improvements; $25. Apply D. F. Dugan, 511 E. Seventh St.
9 3 tf

Situations Wanted—Male.

BUTLER, 3 years' good reference; understands driving of cars; dress suit. Address Englishman, care Press. 9 12 3

Real Estate Wanted.

VACANT LOTS WANTED IN EXCHANGE FOR IMPROVED PROPERTY; GIVE FULL DESCRIPTION AND PRICE. ADDRESS EXCHANGE, CARE PRESS. 9 1 tf

Miscellaneous.

THE EXCHANGE, No. 325 West Front street. Tel. 901-R. Largest display in furniture, rugs, bedding and general household goods in the city. Cash or liberal credit. An honest man's promise to pay—that is all we ask. 1 5 tf

PHOTOGRAPHS taken in the home; portrait work of children a specialty. N. S. Wardler, 610 Division St. 'Phone 100-W. 6 20 tf

H. H. BUTLER, D. V. S.—Pet animals a specialty. OFFICE AT GORMLEY'S Riding School, Kensington avenue, near Putnam. Telephone 194 (cut out for reference). 1 8 tf

AT Mme. Frederics, Gowns, frocks, etc., will be made for half price during August and September. All work ready on time. Only high-class work turned out. Phone 412 L. 48 Crane place. 8 4 2m

WM. C. BURKE & BROS., moving vans and storage; furniture removed city or country. Office, care of Tabscott Bros., 138 North avenue. Tel. 753. 8 13 1 mo

STORE your furniture with the Plainfield Storage Company; reasonable rates. Orders left for moving vans. Nagle's, Front and Grove Sts.
1 7 tf

CHILDREN'S dresses made to order. 430 Watchung Ave. 9 9 3

HIGH-GRADE upright pianos bought for cash or taken on sale at 5 per cent. commission; bargains guaranteed; $50 up. Call New Jersey Piano Co. 315 W. Front street.
8 26 1 mo

BEFORE selling your furniture see Latourette, 46 West Front St. tf

TURN in your old auto tires for new ones at the Plainfield Auto Tire Co., 407 Watchung avenue. 8 21 tf

P. H. LATOURETTE, auctioneer, sales promptly attended to; satisfaction guaranteed. 326 West Front street. 2 10 tf

Real Estate Agents.

REAL ESTATE for sale or rent. Edmund Rushmore, 212 Park avenue; also Singer building, New York.
5 16 tf

THOSE desiring to own a farm should consult one who has been selling farms for years, and he is yours truly, William Henry Rogers, 136 Park avenue, Plainfield. Telephone 44. tf

REAL ESTATE for sale, rent and exchange. Insurance in strong companies at lowest rates; money loaned on real estate. Thickstun & Emmons, 197 North avenue. tf

Money to Loan.

MONEY TO LOAN on bond and mortgage. Mulford, opposite depot.
12 28 tf

MONEY to loan on first mortgage. Louis A. Clement, lawyer, Babcock building. 9 12 6

MONEY TO LOAN on bond and mortgage. Charles L. Moffett, attorney, Woodhull & Martin building.
6 9 tf

MONEY to loan on bond and mortgage. J. T. Vail. 4 9 tf

MORTGAGES placed on good security. Francis J. Blatz, First National Bank Building. 8 21 tf

$25,000 TO LOAN at 5 per cent. in sums to suit, on good mortgages. Elston M. French, 171 North avenue. 9 19 tf

Help Wanted Male and Female.

WANTED—Man and wife as butler and cook; best of references required. Address M. M., Press office.
9 10 6

For Rent.

APARTMENT to let; 6-rooms and bath; all improvements; with steam heat. Inquire R. H. Keenan, cor East Fifth and Richmond streets.
9 10 tf

FOR RENT—Ten-room corner brick house; all improvements; September first. Call 439 West Sixth St. or 111 West Fifth St. 8 19 tf

NEW six-room house for rent; all improvements; Arlington avenue. E. Beys. 8 16 1 mo

TO LET—Two apartments, No. 314 East Front street; every modern improvement; 5 minutes from center of town. C. D. Manning, 183 North avenue. 8 23 tf

TO LET—8-room dwelling and barn, No. 316 East Front street; all improvements; 5 minutes from center of town. C. D. Manning, 183 North avenue. 8 23 tf

TO LET—Four rooms in select neighborhood; teachers preferred. 420 West Fifth St. 9 6 6

HOUSE TO LET—1424 Willever St.; 5 rooms to let, 306 E. Fourth St. Geo. Fisher, 224 Manson Pl.
9 7 tf

FOR RENT—6-room modern apartment, with all improvements; East Sixth St.; $18. 8-room house, 410 East Sixth St.; all improvements; good condition; $30. I. E. Giles, 35 Grove St. 9 10 2

TO LET—Six room house, five minutes from train or trolley cars; Dunellen. Apply Robert L. Pierce, Dunellen, New Jersey. 9 9 tf

5-ROOM flat to let; part improvement; 323 Watchung Ave.; $14. Chas. Hand. 9 10 2

TO LET—House, 984 Hillside, near Prospect Ave. 8 30 tf

THE Plainfield Dancing Academy, 320 West Front street, can be rented reasonable for entertainments, receptions, weddings, etc. Cooled by electric fans. Private lessons Tuesday nights. Weekly dance Saturday nights. For full information, call up 508-w.

FOR RENT—For six months, thirteen-room, attractive, modern furnished house, with barn; best location. Address House, care Press.
9 3 tf

FOR RENT—9-room house, handsomely decorated throughout; electric, gas and heat in every room; open plumbing, large reception hall; lot 50x185, with barn; excellent location; Prospect place, near Washington avenue. See Mr Vanderhoef at Woodhull & Martin's. 6 10 tf

5 AND 6-ROOM apartments; all improvements; $18. 614 East Sixth street. 9 12 18

TO RENT—Best section of Netherwood; 11-room new modern house; now occupied by owner; possession at renter's convenience. Address Rent, care Press. 8 22 12 e o d

TO LET—Half of house; 7 rooms; improvements; newly painted and papered; centrally located. Inquire Neuman Brothers. 4 12 tf

THE finest apartment in town to let; double floors, hot water heat and all decorated; 6 rooms and bath. Emerson and Second street. 4 13 tf

TO LET—Flat, Jackson building. Inquire Fred Endress, 941 West Sixth street, or janitor. 5 11 tf

Employment Agency.

CENTRAL Employment Registry, 430 Watchung Ave., phone 1347-L. We endeavor to supply only reliable help, and have a constant demand from first-class families for those with good references—men and women. 9 2 1m

EMPLOYMENT Agency, Mrs. Keller, 22 Somerset place, the oldest and most reliable, (all nationalities). 'Phone 196-W. 7 1 tf

Lost and Found

FOUND—An umbrella, marked R. L., J. W. Gavett.

LOST ON Saturday, pair of gold rimmed spectacles in case; reward. 15 Park place.

LOST—Saturday night on Evergreen avenue, chain bracelet set with blue stone. Reward if returned to 900 Park avenue. 9 12 3

LOST—Pongee coat while out driving. Return to 116 Watchung avenue and receive reward.

LOST in Plainfield or on main line trolley, gold locket and chain, initials E. A. C. —inside two photos. Reward. Notify 22 Church street, Bound Brook, N. J.

LOST—A parcel containing table cloth and napkins at the Plainfield R. R. station on the morning of Sept. 9th, 1910; reward if returned to 965 Madison Ave. 9 9 3

Wanted Miscellaneous.

WANTED—Blacksmiths to look over our stock of hoof pads and solid carriage tires. Plainfield Auto Tire Co., 407 Watchung Avenue.
6 21 tf

WANTED—Stevens Duryea touring or runabout or Hupmobile; state full particulars and lowest prices. R. C. Jones, P. O. Box 173, Summit, N. J. 9 10 6

WANTED — Gentleman's saddle; good condition; give price. Address Cheap. Press office. 4 30 tf

For Sale.

FOR SALE—At a bargain a high Amesbury trap, red running gear, tan upholstering. 761 Kensington avenue. 5 12 tf

FOR SALE—Lots on Union street, near Arlington avenue; also lots on West Seventh street; convenient to trolley. J. T. Vail. 9 27 tf

FOR SALE—At the Plainfield Glove Store, 58 Somerset street, a fine real kid glove embroidered, in tans, black or white. H. Texier.
1 3 tf

A FEW more motorcycle tires left at $6 each. Plainfield Auto Tire Co., 407 Watchung Ave. 6 21 tf

FOR SALE—6-room house, with store. 304 Grove St. 9 6 1m

FOR SALE—Choice broilers and spring ducks. Netherwood Farm, Tel. 1379-W. 9 6 tf

FOR SALE—Handsome bay driving horse; sound and kind; can step very fast. John C. Dilts Park Hotel Stables, Dunellen, N. J. 9 6 6

FOR SALE—Three acres fine corn at Potter station. W. T. Day, Oak Tree, N. J. 9 6 6

FOR SALE—A handsome chestnut horse, broken to saddle and harness; perfectly safe and sound; trial allowed. Apply 73 Leland avenue City. Phone No. 676-R. 9 8 6

FOR SALE—A well bred carriage horse; splendid animal for ladies use; not afraid of trolleys, autos or trains; ask to see "Major" at Netherwood Farms, Front street, care Mr. Lindsay. 9 9 6

FOR SALE—Barber shop; 4 chairs; 5 years' lease. P. O. Box 24, Dunellen, N. J. 9 10 3

FOR SALE—Bay horse, fifteen hands, sound condition. Inquire of Peter Alexander, 90 Somerset St.
9 10 3

FOR SALE—Bay mare, kind and gentle; good for light business or driving. Address G. S. H., care Press.
9 12 3

OWNER wishing large car will sell new Paige-Detroit roadster; used half a dozen times; two cycle 25 horse power; $500. Address Paige, care Press. 9 12 tf

FOR SALE—First-class cigar and candy store with bootblack stand, with all equipment. Address Bargain, care Press. 9 9 5

FOR SALE—House, 822 Second Pl., near Crescent Ave.; immediate possession; owner on premises.
9 10 6

FOR SALE—Crushed stone plant, along with the real estate and business; equipped with all modern machinery; also cable cars; in fact, everything complete for doing a large business. I. E. Giles, 35 Grove street, Plainfield, N. J. 9 12 2

NEW house for sale, all decorated; Netherwood avenue; no reasonable offer refused. C. W. Mundy, 433 Orchard place city. 9 9 tf

PIANO—Beautiful mission upright, equal to new; only recently purchased; will be sold at a great sacrifice, regardless of cost, on account of death; price only $150; to first cash purchaser; investigation invited. Address Estate, Press office.
9 10 3

OLD papers for sale; put up in packages of 100 copies for 10c. Apply at this office. tf

Rooms and Board.

DESIRABLE front room and board to let; all conveniences; small private family. 2 Washington Ave.
9 1 tf

TO LET—Furnished rooms, clean and comfortable, for gentlemen. 7 Grove street. 9 9 1mo

PLEASANT furnished rooms; reasonable. 23 Manning Ave 9 6 6

FURNISHED room to let; all improvements. 237 E. Second St. 9 6 6

NICE front room to let, all conveniences. 442 West Fourth street.
9 9 3

ONE single and two double rooms, with excellent board; near station. The Plainfield, 515 Park avenue. 8 24 tf

PRIVATE family can accommodate one or two boarders. Address M. L., care Press. 9 7 6

FURNISHED room with board; table board. Telephone 418-L. 440 W. Front St. 8 29 1 mo

FOR RENT—In a private home, centrally located, a large third-story front room; steam heat and gas. Address G. H., care Daily Press. 9 7 6

DESIRABLE rooms to let with board; hot water heat. Miss Kline, 21 Sandford avenue. 8 24 tf

THREE nicely furnished rooms with private bath; also two rooms with bath; single and double rooms with board; table guests accommodated. Apply 132 and 134 Crescent avenue, Mrs. Waldorf. 8 18 tf

GOOD accommodations; low rates; Boyce's Hotel, 97 Somerset St. tf

CONNECTING rooms, with board. Mrs. Hellstrom, 312 East Seventh street. 4 6 tf

TO LET—Light, airy, furnished room; all improvements. Inquire 334 East Fifth street. 3 5 tf

FURNISHED rooms, light and airy, in nice neighborhood, near centre of town. 225 East Fifth St. tf

FIFTY-SECOND ANNIVERSARY

HAHNE & CO.

IMPORTERS · NEWARK'S STORE BEAUTIFUL BROAD, NEW AND HALSEY STREETS · RETAILERS ·

CELEBRATION AND SALE

The Most Industrious Store in Newark---The City of Industry

SECOND BIG WEEK

ANNIVERSARY SALE

Music Every Day! Souvenirs Every Day!

Bargains Every Hour!

Anniversary Sale Dressmakers' Needs and Notions

Monday, Tuesday and Wednesday. All 'Phone and Mail Orders Filled.

SPOOL SILK AND COTTON

Spool Silk—Special lot of Dressmakers' Large Spools of Sewing Silk; 10 oz. to dozen spools; the spool. 39c

Spool Silk—100 yards spool of Good Quality Sewing Silk in black and white and assorted colors; each. 6c

Spool Silk—Large spool Sewing Silk, 400 yds. to the spool, one of the standard makes. . . 19c

Basting Cotton—Good quality 3 cord, large spool Basting Cotton; white, assorted numbers, each. 3½c

Spool Cottons—O. N. T. 6-cord Spool Cotton; all numbers; black, white and colors, doz. 55c

Spool Cotton—Coats' 6-cord Spool Cotton, all numbers; black and white; the dozen. 55c

Spool Cotton—Brooks' 6-cord Glazed Spool Cotton; in black and white; all numbers; the dz. . 55c

Darning Cotton—The genuine C. B. Ball Darning Cotton; black, white and assorted colors, each. 3½c

Spool Cotton—Mansfield's large Spool Cotton; good quality; in white and black; Nos. 40, 50, 60 and 70. . . . . 9c

TAPES

Bunch Tape—Non-twisting Tape, assorted widths in a bunch. 3c

Tape—White Cotton Roll Tape, large roll, one-half inch wide, white and black, piece. 6c

Tape—Extra quality non-twisting Bunch Tape, containing 12 pieces assorted widths, bunch. . 7c

Tape Measures—Good quality double stitched Tape Measures, 60 inches long, each. 3½c

Tape Measures—Good quality double stitched Tape Measures, 60 inches long, each. 7c

Cotton Tape—White Cotton one-half inch wide, at. . . 10c doz.

NEEDLES

Needles—Machine Needles for all makes of sewing machines, 2 in a paper. 2c

Sewing Needles—Crowley Sewing Needles, all sizes at, each. . 3c

Pant Bands—Boys' Pant Bands well made buttonholes, all sizes, each. 3½c

Corset Steels—Extra fine quality sateen and batiste covered Corset Steels, 5 and 6 hook, white, at. 7c

American Sewing Machines $12

Feature of Sale of Notions and Dressmakers' Supplies

There is not a better built sewing machine than the American at its price. It had to be best or we would not have made it one of our standard specialties. The American is produced by a factory that would *not turn out a worthless machine if they knew how.*

The American Machine is built of oak with well finished castings in drop-head style; with five drawers, with brass trimmings; ball-bearing thruout; high arm and bed, ornamented with hand-colored design; nickeled face plate; new thread releaser; automatic bobbin winder; self-threading shuttle; self-setting needle; double action feed—an excellent family sewing machine that will give splendid service; fully guaranteed for ten years and sold at the low price of $15; priced during the Anniversary sale at only. $12

RIBBONS AND BINDING

Ribbon—Extra fine quality Taffeta Seam Binding No. 2; black and white, piece. 7c

Ribbon—Extra fine quality Taffeta Ribbon; 5¼ line wide; black and white and all colors; piece. 11c

Binding—On-half inch wide Prussian Binding; black and white, each. 12c

Binding—One-half inch wide Puritan Brand Prussian Binding; black, white, each. 19c

DRESS SHIELDS

Dress Shields—Good quality pure white, light weight Dress Shields, in sizes 2, 3 and 4, pair. 8c

Dress Shields—Extra fine quality, nainsook covered, pure white, sizes 2, 3 and 4; while this lot lasts, special price, per pair. . 10c

COLLAR SETS

Collar Sets—Warren and Tryune Collar Sets, for two collars. 3c

Collar Sets—Keitel's Collar Sets; in white covered; all sizes. 7c

HOOKS AND EYES

Hooks and Eyes—The celebrated Swell Hooks and Eyes, in black and white; all sizes, two dozen on a card; card. 1½c

Hooks and Eyes—Good quality assorted styles of Spring Hooks and Eyes, in all sizes, black and white. 3c

CUSHIONS

Pin Cushions—Special lot of Merino covered Pin Cushions, each. 7c

Pin Cushions—A special lot of Tomato style Pin Cushions, each. 3½c

PINS

Dressing Pins—English make, Queen Brand Dressing Pins, assorted sizes; regular price 8c; special per paper. 6c

Dressing Pins—Sandow brand of sheet pins; special per paper. 1½c

Dressing Pins—Good quality American Dressing Pins, assorted size paper, each. 3½c

Safety Pins—The well known brand of Treasure Nickel Safety Pins, one dozen on a card, dozen. 2c

Hair Pins—Kirby Beard good quality Japanned Hair Pins in all sizes; straight and waved. . . 1½c

Hair Pins—Cabinet Hair Pins, containng assorted styles and sizes of heavy and invisible hair pins. 3½c

Hair Pins—Large size Hair Pin Cabinets, containing assorted styles of heavy and invisible hair pins. 7c

Horn Hair Pins—Large and small size Horn Hair Pins, in shell colors, 6 and 12 pins on a card ,each 10c

Belt Pins—Assorted sizes Belt Pins, with white and black heads, a paper, at. 3c

FORMS AND MARKERS

Skirt Forms—Full Dress Form, Jersey Bust Wire Skirt; very strongly made and good quality Jersey cloth covering; sizes 32 to 40 inch bust measure; regular $2.00, special $1.69

Bust Forms—Good quality Jersey cloth covered Bust Forms sizes 32 to 40 inch, at. 35c

Dress Forms—Complete Dress Forms, Jersey covered with wire bottom; well made, reg. $2.98, at. $2.50

Bust Forms—Directoire style, good quality Jersey covering; all sizes, at 79c

Skirt Markers—Ladies' Skirt Markers or gauges, nickel, very handy for home use, each. . . . 39c

Shoe Buttons—A1 quality Shoe Buttons, regular size, 1 gross in a pkg., at 3½c

MISCELLANEOUS

Iron Holders—Large size asbestos Iron Holders. 3c

Ironing Wax—Wood handle Ironing Wax, good quality, dozen. 6c

Hose Supporters—Ladies' Pad Hose Supporters; large size; 4-strap; button loop and clasp; black, white, pink and blue, pair at. 19c

LATEST IMPORTATIONS OF

FINEST TABLE LINENS

FOR WHICH WE ARE SOLE AGENTS IN THE ANNIVERSARY SALE

This is one of the most pleasing features of our Anniversary Celebration—the introduction of our latest importation of our Finest Linen Specialties at Lowered Prices for our Anniversary visitors. Fastidious homekeepers especially will be delighted with this magnificent display of worthy linens at lowered prices.

York Street Flax Spinning Co. Famous Irish Damask—New, handsome, round patterns:

Cloths. . .	8-4	8-10	8-12	9-4	10-4
Regular. .	$3.25	3.50	4.10	4.50	5.25
Special. . .	**$2.65**	**2.95**	**3.50**	**3.50**	**4.50 each.**

Napkins, 20 inch; special **$2.65** dozen.
Napkins, 24 inch; special **$3.55** dozen.

John S. Brown Linens—Cloths:

Size.	8-4	8-10	8-12
Regular.	3.50	4.25	5.00
Special.	**$2.95**	**3.75**	**4.25**

Napkins—22 inch; reg. $4.25; spec. **$3.65** doz.
Napkins—24 inch; reg. $4.75; spec. **$4.35** doz.
Moravian Damask—New designs. We are sole agents.

Cloth.	8-4	8-10	8-12	9-4	10-4
Regular.	7.50	8.50	10.50	9.25	10.50
Special.	**6.50**	**7.75**	**9.50**	**8.00**	**9.50**

22 inch **Napkins**; reg. $6.75; special **$6.25** doz.
26 inch **Napkins**; reg. $9.25; special **$8.50** doz.

Flemish Damask—We are sole agents.

Cloth.	8-4	8-10	8-12
Regular.	$4.75	5.25	7.50
Special.	**$3.75**	**4.50**	**6.98**

Napkins—20½ inch; reg. $4.50; spec. **$3.75** doz.
Napkins—24½ inch; reg. $5.98; spec. **$5.25** doz.
Stillers Damask—We are sole agents.
Cloth, 9-4 size, reg. $5.75; spec. **$3.75** each.
Cloth, 10-4 size; reg. $6.90; spec. **$4.75** each.

TOWELS

Hemstitched and Scalloped Towels of Pure Linen; large size; extra fine quality; values running to 75c each; 150 dozen; your choice, each at. 45c

210 Dozen Scalloped Towels of Linen; good size and quality; val. 35c each; special priced. 25c

PILLOW CASES

Embroidered Union Linen Pillow Cases, 22½x36 inches; value $1.85 pair; special priced, the pair. $1.25

John S. Brown's Hemmed Huck Towels, special priced. 25c

BOYS' SCHOOL SUITS, $1.49

An Extra Pair of Trousers

These suits are good and strong, made to stand the hardest usage, in dark mixtures—the kind that boys and parents will like, made in nobby double breasted style (an extra pair of trousers with each suit); at the astonishingly low price of. $1.49

Other suits for boys up to $14.

IRISH POINT CURTAINS

2,500 pairs Extra Fine Quality Swiss Made Irish Point Curtains—our own importation; handsome and effective; well-covered designs with beautiful borders; mounted on strongest nets; one of the most durable curtains made; styles that are suitable for the parlor, living-room, dining-room and library.

Regular prices	$4	$5	$5.50	$6	$6.50	$7
Anniversary prices	**$2.75**	**$3.50**	**$3.75**	**$4**	**$4.25**	**$4.75**

A small deposit will reserve selections until Dec. 1st, or you may buy them on the **easy-payment Club Plan.**

NEW TAILORED SUITS $27.75

Here is an Anniversary Offering that will be worth while to anyone seeking a handsome well-tailored Fall Suit at a moderate price. We are selling these suits at this low price only during Anniversary week.

The suits are of Broadcloth, Birdseye Cheviot and Mannish Mixtures, are beautifully lined, trimmed with braid, or strictly tailored, and may be had in a variety of the best shades, in sizes for both women and misses. The special price for this week will be. $27.75

HAHNE & CO., BROAD. NEW and HALSEY STREETS, NEWARK, N. J.

"EDDIE M'NEE THE WINNER OF EXCITING CYCLE RACE

In a close exciting finish, Edward McNee won the ten-mile handicap road race of the Plainfield Cycling Club yesterday morning, when he defeated George Simon by the scant margin of one-fifth of a second. The winner was only a wheel length ahead when the tape was reached. Only four men started in the race but there was plenty of excitement for the big crowd that lined the course.

From the crack of the starter's gun, McNee and Simon began to fight for the lead and kept up the struggle throughout the entire ten miles almost neck and neck. In the last half mile of the course, the riders started a desperate sprint for the tape, McNee winning out by a sudden spurt.

Gifford Jones, who won third place in the ten-mile free for all handicap Labor Day, took the same honors in yesterday's race. The three place winners yesterday started from scratch.

McNee, who did the course in 29 minutes and 30 seconds, won the time prize as well as first place. He opened a wide gap between himself and the rest of the riders in the summer race series, taking a lead of 11 points.

The summaries: 1st, Edward McNee, scratch, 29 min. 30 secs.; 2d, George Simon, scratch, 29 min. 30 1-5 secs; 3rd, Gifford Jones, scratch, 29 min. 35 secs; 4th, Henry Phillips, 30 min.

Referee, Caspar Waglow; handicapper and starter, Jack Horner; Scorer at the turn, F. S. Sheppard; judges, W. R. Cass, Henry Alberts, Percy Haberle, Harold Simpson.

The present standings in the summer championship series is as follows:

	Pts.
Eddie McNee	32
George Simon	21
William Drake	12
Gifford Jones	8
Eddie Simon	6
Percy Haberle	4
W. Southard	3
Raymond Mantz	3
E. S. Burns	3
Jack Todd	3
Robert Guthridge	3
A. F. Miller	1
A. Brokaw	1

F. E. Kister, of West End avenue, has returned from Portland, Maine, where with a party of Chicago friends, he has been fishing for the past ten days. He shipped a large box of fine fish to his home on Saturday and his friends were generously remembered.

Mrs. H. J. Marden, of Newton, Mass., who has been visiting her daughter, Mrs. Ella Dorthy, of the New Madison, left Saturday for Staport, Me., where she will spend the winter with her brother, C. C. Parks. En route she will stop at Boston and visit relatives there for several days.

E. B. Maynard's

Tonsorial Parlors. Electrical Massage for face and hair. First-class work. Childrens Hair Cutting a specialty. Tel. No. 756. [illegible] AVENUE

KODAKS

Complete line of Photo Supplies.
Printing and Developing
At Doane's 115 Park Ave

J. C. POPE & CO.,
INSURANCE AGENTS
110 E. Front St. Plainfield, N. J.

To Whom It May Concern.

This is to notify the Trade in general, Hotels, Saloons, etc., that D. Loprete, of Newark, N. J., the largest Bottle Dealer in the State, has opened a **Branch of his business at No. 40 Maple Avenue.**

Anyone having Bottles, Papers, Iron and Metals, etc., to dispose of, call No. 1056 Telephone, and same will be promptly attended to.

I have on hand all kinds of Bottles, new and second-hand.

Hotel Trade a Specialty.

Newark address, 189-203 Frelinghuysen Avenue.

PLAINFIELD WINDOW CLEANING CO.

H. MERSTRICH, Prop.

Stores, Offices, Private Residences, New Buildings, Cleaned, Scrubbed and Oiled. Office, 145 East Front Street. Tel. 864-J.

CHAS. KEIDERLING

FURNITURE PACKER.

Furniture, Trunks, Pictures, China, Glass and Bric-a-Brac Packed and Crated for Storage and Shipping. Storage Rooms to Let.

Tel. 559-J. 258 E. Front St.

JOS. F. BURKE

718 Monroe Ave. Tel. 145-R.
Successor to Mrs. John Brown

General Contractor and Grader
Cesspools and Vaults Cleaned
Satisfaction Guaranteed.

Positively the only odorless Excavator in the City.
Estimates cheerfully given.
Leave orders at
J. T. Vail's, North avenue., 'Phone 294.
Postoffice Box 718.
For prices address
FRANK BURKE, Manager.
825 W Third St. Tel. 1806-W.

To Whom It May Concern

Notice is hereby given that the partnership lately subsisting between Percy Allen and Arthur Jacot of the City of Plainfield, County of Union and State of New Jersey, under the name of and trading as Jacot and Allen, was dissolved by mutual assent on the 25d day of August, 1910. All debts owing to the said partnership are to be received by the said Percy Allen, and all demands against the firm are to be presented to him for payment.

PERCY ALLEN
ARTHUR JACOT

MARTIN B. STUTSMAN,
Attorney
221 Park Ave., Plainfield, N. J. 8 19 4m

JOHN WIRTH

(Successor to Henry Liefke.)

BAKERY AND CONFECTIONERY

201-203 West Front St. Tel. 728

Orders delivered at short notice.

J. HIMMELFARB,

Ladies' Tailor and
Fashionable Dressmaker

I desire to thank my friends and patrons for their past patronage and to inform them that I have connected myself with Mr. J. A. Fass, of The Paris, 214 West Front street, telephone No. 877-L, where I shall be pleased to serve them as in the past.

William H. Pope,
ELECTRICIAN

All kinds of Electrical Work done at Reasonable Prices.

116 NORTH AVENUE

A. H. ENANDER

Sanitary Plumbing. Gas Fitting, Steam and Hot Water Heating. Contractor for Sewer Connections.

125 WATCHUNG AVE.

Health Is Wealth

Various boards of health, government inspectors and sanitariums everywhere urge the use of manufactured ICE.

Why? BECAUSE it is pure. We manufacture the purest Ice that can be produced and sell no other. PRICES REASONABLE.

CRYSTAL ICE Co.

MacDONALD & IVAMY, Exclusive Handlers.

307 Arlington Ave., 'Phone 1023

John Lo Presti's

405 Watchung Avenue,

Come and try our Home-made Ice Cream, delivered to any part of the city.

Fruit and Confectionery.
Cigars and Tobacco.
'Phone 440-J.

HENRY WIERENGA

Residence 'Phone 517-3.

Furniture, Freight, Baggage, Express and Rigger.

PIANO MOVING A SPECIALTY.

Lanier of the Cavalry

Or,

A Week's Arrest

By GENERAL CHARLES KING,

Author of "The Colonel's Daughter," "Foes In Ambush," Etc.

Copyright, 1909, by J. B. Lippincott Company

As to the origin of the fire, Bob Lanier merely said that he had turned the lights low in the sitting room and, obedient to "Shoe's" orders, had gone up to his roost, too wrathful and amazed over what had occurred even to think of sleep—to think, in fact, of anything but the colonel's words. So absorbed was he as he slowly undressed he never noted the sounds from below until his room of a sudden seemed filled with smoke, and, throwing open the door, he was amazed to find the hallway ablaze, the stairs impassable. Running to his dormer window, he yelled fire at the top of his voice. Sentry No. 5 heard and came running down the back fence, saw the peril, let drive a shot and gave a yell that roused every one at the hospital, poor Rafferty, half crazed, half dressed, coming leaping along among the first.

And there at his back window, choking with smoke and tossing out clothing and other belongings, stood Mr. Lanier. Some men went searching for ladders up the line of back yards, the post hook and ladder truck being, of course, on the far side of the garrison. There being no extension and sheds to this little box, as to the larger quarters up the line, other men began shouting and Lieutenant Grayson imploring Mr. Lanier to jump, for already the flames had burst through the windows below. Then came the episode the regiment laughed over, swore over, talked over, many a long year thereafter. To Grayson's appeal Bob's only answer was calm and deliberate:

"Give my compliments to the colonel, will you, and tell him that, my quarters being all ablaze, I'd like an extension of arrest?"

Then Sumter and Stannard came in, tumultuous, and ordered him down, and Blake and Curbit and the rest of the card party came tearing after them and berated him for an absurdity and implored him not to be an ass. And then a bright tongue of flame licked in through the transom behind him, and the door panels burst from the heat, and all the room at his back suddenly blazed with fire, and then went up the cry from that agonized girl, at sound of which Lanier started and strove to climb to the little window sill, with a lurid sheet lapping down about his head, and then a brace of young Irishmen, Cassidy foremost, came scrambling up a human pyramid smoking and singeing below them. They reached the blazing eaves and burst through the fringe of flame, dragging Bob forth and on to the edge and then tottered all together into that blessed mound of snow beneath, fast melting in the glare of that fiery furnace.

And thus were we brought to the morning of Thursday, the sixth since the eventful night when Miriam Arnold's shriek had alarmed the garrison; Miriam, whose voice had now been heard a second time, upraised in frantic dread and appeal, but this time for the young soldier who on the previous Friday night, forgetful of his arrest, had rushed forth at her cry, but this night had to be dragged; Miriam, who now lay sick from maidenly shame that in one wild appeal to save her lover she had so betrayed herself.

With Thursday noon came resumption of telegraphic communication and the long stalled railway trains from east and west. With Thursday afternoon came "wires" from Arnold, the father, begging to know had his daughter started, and back went the electric message that she neither had nor could nor would for a week, "full details by post." With Thursday evening came stacks of belated letters, "with whole bales of newspapers," said the stage driver, to follow, and with Thursday midnight, long after every one had gone to bed, there came a tapping at Major Stannard's storm door and presently a fumbling at the bell knob, a clanging of the bell.

"What now?" thought the sleepy major as he scuttled downstairs in slippers and dressing gown.

"It is Mayhew, sir," said a solemn voice. "I've come not hoping, only praying, I may find my daughter here."

"Good God!" said Stannard. "Come in." And he led forthwith his aged and trembling comrade within doors, seated him by the still glowing stove in the front room and struck a light. In less than a minute Mrs. Stannard, too, had joined them, her kind blue eyes filled with tender pity and sorrow. Poor motherless Dora had no lack of friendly counsel and fond, womanly sympathy when once she could be brought to lay her burden there. And now, with his gray hairs bowed in sorrow to the dust, poor Mayhew had come to tell his piteous tale. Ever since young Rawdon had gone with the paymaster she had been fitful and nervous. Ever since their coming to Cushing four weeks agone she had been watching

COWPERTHWAIT'S
"RELIABLE"
Carpets and Furniture
EVERYTHING FOR HOUSEKEEPING
"OVER HALF A CENTURY IN BUSINESS."
73 & 75 MARKET ST. NEWARK, N.J.

FEATURES: "The Portland Range," the KING of Ranges.
Cowperthwait Sanitary Bedding—Our Own Production.
The Old Reliable Sewing Machine—Sold on Easy Payments.

READY!
The Pick of FALL'S
Latest, Most Attractive
and Worthiest Ideas in
FURNITURE,
Carpets, Rugs,
and Everything ELSE
for Housekeeping

Newest Patterns—but the same
OLD Standard of
LOWEST PRICES and the
EASIEST TERMS known to
the Furniture trade

Every Price in Plain Figures. Pay Cash and Take 10% Off, or, Use Credit and Take a Year or More to Pay.

COWPERTHWAIT AND VAN HORN COMPANY
FOUNDED BY AMOS H. VAN HORN

Plainfield Bottling Works
M. LATZKO, Prop.
U. S. Revenue Taxed Wholesale Liquor Dealer.
27 Somerset St., N. Plainfield. 5th District N.J.
Distributors for
Feigenspan Brew & Anhauser-Busch

A very large assortment, consisting of all grades of domestic as well as imported Rhine, Moselle, French, Spanish and Hungarian Wines and Brandies in bottles, as well as in casks always on hand.

BREWERY BOTTLING
EXPORT BEER SAAZER BEER
WUERZBURGER BEER

All orders received will have prompt attention.
Goods forwarded through the entire State of New Jersey. Express charges prepaid by us.

Every Jar of Preserves Keeps
perfectly when you
Use Economy Jars

They seal automatically with a rim of sanitary sealing compound in the metal cap. And—stay sealed until you are ready to use them. No rubber rings.
Then, too, the mouth of the jar is large enough to put the fruit in by hand and preserve them whole. Economy Jars mean no worry and less work.
Finish your preserving season with Economy Jars.

Aluminum and Agate Ware
Preserving Kettles
In all sizes and styles, at prices that mean honest value.
'Phone, Call or Write
A. M. GRIFFEN
119—123 East Front Street Plainfield, N. J.
Two 'Phones 6—214

ADVERTISE IN THE DAILY PRESS

HOTELS
HOTEL WALDORF
EAST FRONT STREET.
HENRY WINDHAM, Prop.
Gottfried Kruger's Extra Beer on draught. Imported Wines, Liquors and Cigars. Hotel accommodations and private Dining-Room.

G. J. WEINMAN
CAFE
213 Park Ave., Tel. 1527

HOTEL KENSINGTON
NORTH AVENUE
UNDER NEW MANAGEMENT
HOUSE THOROUGHFY RENOVATED
SUNDAY DINNER From 12:30 to 2 P.M. 50c

THE
Hotel IROQUOIS
Conducted on the European Plan
Park Ave. and Second St.

Arrival and Departure of Mails

PLAINFIELD POSTOFFICE.

June 15, 1910.

NEW YORK MAILS.
Arrive—6.30, 8.00, 8.40, 11.45 a. m., 1.30, 2.30, 5.00, 5.30, 8.30 p. m., 12 midnight.
Close—6.30, 8.00, 9.00, 10.30, 11.50 a. m., 2.00, 3.50, 5.50, 7.10, 7.45, 9.00 p. m.

SOMERVILLE AND EASTON.
Arrive—8.40, 10.00 a. m., 12.30, 3.15 and 7.00 p. m.
Close—8.00 a. m., 12.35, 1.30, 4.30, 5.00 p. m.

PHILADELPHIA DIRECT.
Arrive—6.30, 8.00, 8.40, 11.45 a. m., 12.30, 2.30, 7.00 p. m.
Close—6.30, 8.00, 11.30 a. m., 12.35, 2.00, 3.50, 5.50, 7.45, 9.00 p. m.

THROUGH FAST MAIL FOR EAST.
Close—11.50 a. m., 3.50, 7.10 p. m.

DIRECT THROUGH FAST MAIL FOR WEST.
Close—6.30, 11.30 a. m., 1.30, 5.00 and 7.45 p. m.

DIRECT SOUTHERN MAILS.
Close—6.30 a. m., 12.35, 3.50, 5.50, 7.45 and 9.00 p. m.

PENNSYLVANIA, WEST OF EASTON.
Close—6.30 a. m., 12.35, 1.30, 5.50 p. m.

ELIZABETH, DIRECT.
Arrive—8.00, 8.40 a. m., 1.30, 2.30, 5.30 p. m.
Close—8.00, 9.00, 10.30 a. m., 12.35, 2.00, 5.50, 9.00 p. m.

NEWARK, DIRECT.
Arrive—8.00, 8.40 a. m., 1.30, 2.30, 5.30 p. m.
Close—6.30, 8.00, 9.00, 10.30 a. m., 12.35, 2.00, 3.50, 5.50 p. m.

DIRECT MAILS TO SEA SHORE RESORTS DURING SUMMER.
Close—6.30 a. m., 1.00 and 3.30 p. m.

WATCHUNG.
Arrive—1.00, 6.45 p. m.
Close—9.00 a. m., 5.30 p. m.

WARRENVILLE.
Arrive—1.00 p. m
Close—9.00 a. m.

SUNDAY MAILS.
Office open from 9.30 to 10.30 a. m.
Mail closes at 6.15 p. m.

E. H. BIRD, P. M

Advertisements
FOR
New York Herald,
World, Times, Sun, Journal,
Telegram, American
Brooklyn Eagle
—and—
Newark Evening News
Received at
The Daily Press
AT REGULAR OFFICE RATES

Notice to Owners and Paperhangers
I have bought out a large dealer in wallpaper who had to have money and will sell the stock at from four cents per roll up, or I will paper your rooms for $4.00 up; furnish everything. You will have one-half million papers to select from. Come any time from 7 a. m. to 9 p. m. Saturdays 12 m.
J. NATHANSON,
Painter and Paperhanger
107 Watchung Avenue,
Near Front Street

Auto Tire and Tube Vulcanizing Works
Retreading and Repairing a specialty.
Work and mileage guaranteed.
Prices reasonable, service prompt.
129 NORTH AVENUE
Telephone 151
Opp. Depot

SMALLEY BROS.
147 North Avenue.
BUTCHERS
CHOICE MEATS.
GAME IN SEASON.
ROASTING AND BROILING
CHICKENS A SPECIALTY.
Orders called for and delivered.
Telephone 83-A.

Central R. R. News Stands.
You can get it at the C. R. R. News Stands, both depots. Plainfield Daily Press and Elizabeth Journal, on sale at both stands. Philadelphia Morning, Evening and Sunday Papers. Largest assortment of Magazines and Weekly Papers in the city. Back numbers procured. Brooklyn Papers, English Publications. Daily and Sunday Papers delivered. Orders left at stand receive prompt attention. Open Sundays.

COAL DEALERS.
JOS. HARRIGAN
OLD COMPANY'S LEHIGH COAL
929 South Avenue
Telephone 198.

A SQUARE DEAL
to the Consumer
is what I am giving to ALL who purchase their Coal of me.
I am selling the very best grades of LEHIGH COAL, full weight, well screened and as free from slate as it is possible to obtain it.
My price is as low as consistent with high grade coal and a square deal.
A trial order will convince you.
'Phone 1569
Rich'd Parrott, Jr.
686 South Second St.

TenEyck & Harris,
Dealers in
LEHIGH VALLEY COAL
Office Rowley's Drug Store, 218 West Front Street Telephone 548-w.

Coal I have on hand some very fine Hard and Medium Coal. All kept undersheds. Pea Coal. Coal
25 cents a ton reduction on cash orders.
L. A. RHEAUME
148 East Fourth St. Telephone 80-W
Yard, 674 South Second St. Telephone 231

GEORGE O. STEVENS
747 West Front St.

R. L. CLINE
(Successor to C. H. Ruggs & Co.)
Best Quality Lehigh Coal
Yard and office 430 West Third St. Tel. 93

TenEyck & Kelley
Successors to Kooley Co.
COAL
741 SOUTH AVE. Tel. 1155

New Jersey Central

Trains Leave Plainfield.

For New York—2.10, 3.41, 5.41, 5.36, 6.00, 6.27, 6.55, 7.25, 7.28, 7.45, 7.46, 7.55, 8.00, 8.11, 8.30, 8.36, 8.43, 9.29, 9.59, 10.55, 11.52 a. m., 12.00, 12.19, 12.42, 1.09, 1.27, 2.32, 2.44, 3.09, 3.50, 4.12, 4.33, 5.53, 6.29, 6.45, 7.09, 7.33, 8.27, 9.27, 9.40, 10.15, 10.36, 11.28 p. m. Sunday—2.10, 3.41, 5.41, 7.23, 7.58, 8.52, 9.34, 9.45, 10.32, 11.52 a. m., 12.40, 1.09, 1.24, 2.01, 2.41, 3.09, 3.24, 4.29, 5.41, 6.35, 6.48, 8.13, 8.27, 8.35, 9.42, 10.28, 10.36 p. m.

For Newark—5.36, 6.27, 6.55, 7.07, 7.28, 7.46, 8.11, 8.36, 8.43, 9.29, 9.59, 10.55, 12.00 a. m., 12.42, 1.27, 2.32, 3.09, 4.12, 4.43, 5.53, 6.29, 7.38, 8.27, 9.40 p. m. Sunday—7.23, 8.52, 9.34, 9.45, 10.32 a. m., 12.40, 1.24, 2.01, 2.41, 3.24, 4.29, 5.41, 6.48, 8.13, 9.42, 10.36 p. m.

For Easton, Bethlehem, Allentown and Mauch Chunk—11.23 p. m. 5.18, 8.17, 9.43 a. m., 2.00, 5.23, 5.46, (6.37 p. m., Easton only). Sundays—5.45 a. m., 1.58, 5.46, 7.05 p. m.

For Wilkesbarre and Scranton—5.18, 9.43 a. m., 5.46 p. m. Sundays—5.45, 10.29 a. m., 5.46 p. m.

For Long Branch and Asbury Park, etc., 3.41, 7.46, 10.55 a. m., (1.27 Saturday only), 4.43, 5.53, 11.28 p. m. Sundays—3.37, 8.52 a. m., 3.24, 8.13 p. m.

For Lakewood and Atlantic City—3.41, 9.29 a. m., (12.42 Saturdays only), 1.27, 3.09, 3.50 p. m. Sundays—(7.23 Lakewood only), 9.45 a. m., 2.01 p. m.

For Philadelphia—7.13, 7.39, 8.45, 9.13, 10.43 a. m., 12.13, 12.42, 1.39, 2.14, 2.45, 5.13, 6.44, 7.43, 8.50, 9.46 p. m., 1.20 night. Sundays—5.45, 8.45, 9.53, 10.39, 10.43, 11.42 a. m., 12.42, 1.44, 2.45, 3.42, 4.55, 5.39, 6.44, 7.43, 8.50, 9.46 p. m., 11.25, 1.20 night.

For Baltimore and Washington. Daily—8.45, 10.43 a. m., 12.42, 2.45, 6.44, 7.43 p. m.

W. G. BESLER, Vice Pres. & Gen. Mgr. W. C. HOPE, Gen. Pass. Agt.

For $1.50
per month we will clean and press 4 suits and one overcoat. Call for them and deliver the same. Payable $1.50 per month.
Repairing and altering neatly done
Suits to order $20 and up.
Howard W. Cobbs
(Successor to Leslie M. Cobbs.)
146 E. 5TH St. 'Phone 461-L
near Woman's Exchange.

Kindling and Grate Wood
Cedar Posts and Bean Poles. Prompt deliveries. Orders received at
89 SOMERSET STREET.
JOHN MOBUS
P. O. Box 320. Telphone 19-F-42.

ALEX. LUSARDI,
Foreign and Domestic Fruits, Choice Confectionery, Nuts, Cigars, etc.
211 W. Front St. Tel. 507-W.

EDUCATIONAL.
The Hartridge School
West Seventh Street, corner of Arlington Avenue.
A Private School carefully graded throughout. Number in each grade limited.
WILL RE-OPEN SEPTEMBER 26
Kindergarten.
In charge of two teachers.
Elementary Department.
For girls through the seventh grade. For boys through the fourth grade.
Boys' Department.
In charge of Master. For boys above fourth grade.
Academic Department.
Five grades—General course and College Preparatory. Special teachers of French, German, Art, Music and Calisthenics.
Gymnasium.
In-door play-room and bowling alleys for rainy days. Large out-door play grounds.
EMEYLN B. HARTRIDGE, A. B., Principal.
8 17 tf

Mr. Leal's School
FOR BOYS
will RE-OPEN on
TUESDAY, SEPTEMBER 20TH.
Main school prepares boys for college. Junior Department cares for boys from nine to thirteen years of age.
Teachers all men and all college graduates.
Full information may be obtained from the principal, JOHN LEAL.

GEO. C. M. SMITH
Former member of the Philharmonic Orchester of Leipsic, Germany.
Violin Instructions
Based upon five years study in Germany, France and Italy.
5th Season Opens Sept. 15, '10
51 Craig Place Plainfield, N. J.
Tel. 740-J 9 10 1m

PLAINFIELD SEMINARY
A Private School for Girls
Will Re-open on
Thursday, September 22nd
Primary and Academic Departments
College Preparatory
Isabel S. Arnold - Principal

Miss May Vincent Whitney
will resume Instruction in
PIANO PLAYING
MONDAY, SEPTEMBER, 26
at her studio in Babcock Building
Residence 828 First Pl. Tel. 275-R
9 9 12

PAINTERS AND DECORATORS.
Take a Look in our Window
and you will be convinced that the latest in interior work—Aerochrome Washable Wall Decoration—is very handsome and effective.
Woolston & Buckle
Painters and Decorators
143 NORTH AVENUE.

THE REASON
I have the confidence of the public is because I never take a contract at a figure too low to enable me to do the work properly and give permanent satisfaction to the customer. It may cost you a little more in the beginning, but a great deal less in the end.
James C. Hansen
Decorator, Paper Hanger & Painter
Dealer in Wall Paper, Paints, Oils, Glass, &c., &c.
141 East Front St. Tel. Call 346

M. WARREN
PAINTER, DECORATOR
and PAPERHANGER
85 SOMERSET ST.,
opposite Sangerbund Hall.

Vail
JEWELER AND OPTICIAN
103 Park Ave.,
calls your attention to his
Rimless Glasses.
They Look Good and
You See Good.

TIMBO'S
Stock for Smokers
Romeo and Juliets, La Carolinas, Bocky's, Manuel Garcias, Acker, Merrall & Condit's La Elegancias, and a fine line of New York and Tampa makes. Fancy Smoker's Articles.
133-135 North Avenue.

waiting, listening, often weeping, and when letters came for her with the postmark of Fetterman or Laramie, Red Cloud or the cantonment in the hills he could not but note her feverish eagerness and her instant escape to her own room to read her treasure alone. Oh, yes; he knew they must be from Rawdon. He had liked the lad, knew there was good stuff in him, and he could not bear that fellow Fitzroy, who was a military loan shark, a man who fattened on the needs or weaknesses of his comrades.

But—God! He had never looked for this. Oh, where had she gone? And why? He had found her at home and in tears after the fire. Then that afternoon, some time, somehow, she got a message or a letter and then kissed him and said she would be better in bed. At 11 o'clock old Chloe's sobbing aroused him. Dora had disappeared.

They lost no time, those men of the field and the frontier. Stannard was dressed and out in twenty minutes.

Had she fled to join anybody? was the question that racked so many a heart, for, with the possible exception of gentle Mrs. Stannard, the girl had made no confidant.

It was this, full fifteen minutes after Lieutenant Field and two of his men had trotted off to town, that started old Stannard and big Jim Ennis down the valley from the veterinarian's, through "Sudstown," where girls and women were huddling and whispering at the news. They came to the long cavalry stables, standing gable ends to the north, like so many companies in close column, and at the sixth of these, farthest from the bluff whereon stood the barracks and quarters, they stopped and banged at the door. No answer, even when the sentry came to their aid and hammered with the butt of his carbine.

"I'll have him out," said the corporal of the guard and ran round to the south end and presently came back triumphant. He had roused the two orderlies. The burly major strode in, big Jim Ennis at his heels. The sergeant's door flew open before them. The room was empty. Fitzroy and Fitzroy's furs were gone. Nor was that all. Two empty stalls stood close at hand.

"I thought so," said he, then grabbed the nearest orderly by the coat collar. "Who took Lieutenant Foster's sleigh and team," demanded he, "and how long ago?"

"Sergeant Fitzroy, sir," came the answer, with a doleful whine, "just before the third relief, at half past 11."

"No time to see the colonel now!" said Ennis. "Major Stannard, I've got to gallop into town, but a dozen men, if need be, should trail that sleigh."

"Go it, boy," was the instant answer, "and I'm behind you."

CHAPTER VI.

ON the principle that disaster ever demands its victim the sentry of the second relief—the immediate predecessor of the soldier now on post at the north line of the stables—was stirred up at once and ordered to explain. Even as Stannard was hastening the movements of the men detailed to mount and trail the Foster team, even as Ennis was galloping townward on a mission of his own, Captain Langley of the infantry, officer of the day, began his stern examination of the luckless guardian.

Orders are orders. Even a stable sergeant could not take or send an animal out at night except the building stood in danger of destruction by flood, fire or tornado save on written order of a commissioned officer and in the presence of the corporal of the guard, and Stoner, the sentry of the second relief, admitted he knew these were the orders, but "the fellers" had never supposed they applied to Sergeant Fitzroy, who did pretty much as he pleased. In fact, Fitzroy hitched up and drove away without so much as a word to him.

(To be continued.)

Lock the Medicine Chest.

The nursery medicine chest may be a source of danger if left unlocked for even such things as mustard for plasters, cough mixtures or seidlitz powders may become sources of danger in the hands of a small child. The cupboard may be ever so high, but an inquisitive and exploring child, if it has a mind to, will find a way of reaching it. Keep it locked and you will have the "key of the situation."

Choosing a Carpet.

When choosing carpets, if economy must be studied select one with small pattern and of a rather light color. The small pattern cuts to greater advantage, for there is less waste in matching the design as the breadths are sewn together; and when the wool begins to wear the light color will not contrast so painfully against the string foundation as it would if it were many shades darker in tone.

A Willing Worker.

"Do you enjoy working in the garden, Mr. Suggsley?"

"Yes. It pays first rate."

"But you don't seem to be at all tanned."

"Why should I be? I'm a waiter in one of the gardens where there's nothin' doin' except at night. The tips are generally good."—Chicago Record-Herald.

Lots of It.

"All your talk about human vivisection is bosh, and you know it," says the man with the crochet cravat to the reformer.

"Is it?" answered the reformer. "You never happened to be on a summer hotel veranda among a crowd of women when a beautiful grass widow passed, did you?"—Chicago Post.

WHY RUN RISKS?

Valuable papers, if allowed to remain about the home or office, may be tampered with, mislaid, stolen or destroyed by fire.

Is it wise to take chances when a Safe Deposit Box in The Plainfield Trust Company's vault may be rented for $5.00 a year? Larger boxes available, if desired.

THE PLAINFIELD TRUST COMPANY

"THE BANK THAT PAYS FOUR PER CENT."

The New York Tribune, of this morning, in its New Jersey news items, says: "That even though the Democrats should have the State on joint ballot and James E. Martine be backed by a large majority, Hon. James Smith would see to it that Mr. Martine did not get the prize of United States Senator."

This should stimulate every Democrat to cast his vote on primary day for

James E. Martine

Chapter 208, Laws 1906. This advertisement paid for by LeRoy Ellis.

AMUSEMENTS. AMUSEMENTS.

PLAINFIELD THEATRE

Proctor & Sanderson, Lessees.

The Plainfield Permanent Stock Co.

WILL PRESENT

Monday, Tuesday and Wednesday, Sept. 12, 13 and 14.

"The Man on the Box"

A Comedy
In Three Acts
By Grace Livingston Furniss.

Thursday, Friday and Saturday, Sept. 15, 16 and 17.

"THE LOST TRAIL"

A Comedy Drama of
Western Military Life in four Acts
By Anthony M. Wills.

Matinee Daily at 2.15 p. m. Evening at 8.15.

PRICES: Matinee 15c, 25c. Evening 15c, 25c, 35c, 50c.

Box Office Now Open. Seats Can be Reserved by 'Phone—670

Subscription Books Now Open.

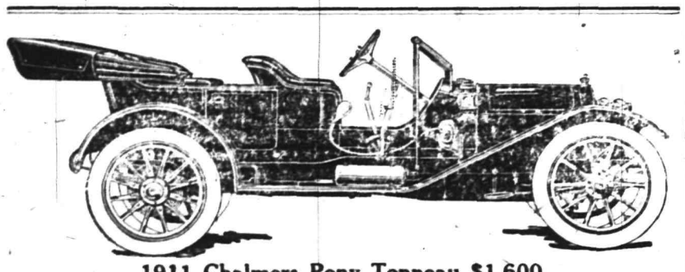

1911 Chalmers Pony Tonneau $1,600
(Winner of the 1910 Glidden Trophy)

It would be hard to conceive a handsomer, better finished and better built car.

As to reliability, durability and general satisfaction, just ask a Chalmers owner.

May we demonstrate it to you?

A. C. Thompson Auto Co.

413-421 Park Avenue Telephone 1510

PLEASING PARTICULAR PEOPLE

AND

FITTING the hard to fit with GUARANTEED Satisfaction.

That's My Business

S. Weintrob

409 Watchung Ave.

FOR CITY JUDGE

VOTE FOR

Vincent W. Nash, Jr.

He is not controlled by any faction, but is entirely independent of all bosses and free from all bossism. He is a strong Republican.

Chapter 208, Laws 1906.

This advertisement paid for by Vincent W. Nash, Sr. 9 10 2

—Use Press Want ads. They pay.

The Self-Conforming Stetson Hat

easily adjusts itself to the special shape of any head, while retaining the valuable features of these peerless hats—their matchless style and grace; their high quality and great durability.

The Stetson name in every Stetson Hat.

We have the latest Stetson styles in Soft and Derby.

THE MEN'S SHOP

214 PARK AVENUE

PROCTOR'S

VAUDEVILLE THEATRE.
THE BEST REFINED VAUDEVILLE.
SHOW CHANGES MONDAY AND THURSDAY.
TODAY'S PERFORMANCE.

Beth Stone & Co., Novelty Dancers; Dufrayne & Thayer, sketch, "The Matrimony Staker;" Dunlap & Linden, Comedians; The Smith Bros., Ring Gymnasts.

BOUND BROOK DEFEATED THE DUNELLEN TEAM

In a one sided game, which was full of poor decisions and misplays, the Dunellen baseball team went down to defeat at the hands of the Bound Brook nine on the latter's grounds Saturday afternoon by the score of 3-7. Montross was hit at will, while Ortlieb had the Dunellenites at his mercy all the time.

Bruggey, Bollinger and Meehan were the stars in the Bound Brook line up, the first two getting three hits apiece. Dodwell and Seery were the show for the Dunellen boys, each playing a hard steady game.

The score:

Bound Brook.

	R.	H.	PO.	A.	E.
Washburn, 3b	1	2	1	2	0
Bollinger, rf	2	3	2	0	0
Nolan, cf	1	1	1	0	0
Robeson, lf	1	1	0	0	0
Meehan, 1b	1	0	12	0	0
Bruggy, c	1	3	8	4	1
Shaw, 2b	0	0	0	1	0
Power, ss	0	0	3	3	0
Ortlieb, p	0	0	0	1	0
	7	10	27	11	1

Dunellen.

	R.	H.	PO.	A.	E.
Giddes, ss	1	1	2	2	2
Giles, 2b	0	1	0	1	0
Miller, cf	0	1	1	0	0
Montross, p	0	1	0	2	0
Ramsberger, 3b	0	0	0	4	1
Nonemaker, lf	0	1	1	0	0
Garretson, rf	1	1	0	0	0
Seery, c	1	0	8	1	0
Dodwell, 1b	0	0	12	0	0
	3	6	24	9	3

Score by innings:
Bound Brook ..0 0 4 0 0 1 2 0 x—7
Dunellen .....0 0 3 0 0 0 0 0 0—3

Home run—Bruggy. Two-base hit—Robeson. Struck out—By Ortlieb, 6; by Montross, 7. Base on balls—O Ortlieb, 3; off Montross, 1. Hit by Ortlieb—Nonamaker. Left on bases—Each five. Time of game, 1 hr. 40 min. Umpire—Dalley.

MIDLOTHIAN KENNELS; GREAT SHOW RECORDS.

The winnings of the Midlothian Kennel's dogs during the past season have been phenomenal. At the Chester County, Pennsylvania, show on September 7, in addition to winning all the firsts and specials for the breeds, Matchless of Midlothian won the Judge's cup for the best wolfhound, greyhound or deerhound in the show.

At the Staten Island Kennel Club show on September 8 and 9 the Kennels won all the firsts in the breeds and also captured the vice-president's cup for the best bitch of any breed in the show, with the champion "Mistress of Midlothian", and the special cup for the best sporting dog in the show with Matchless of Midlothian.

PLAINFIELD GOLFERS WIN TWO FOURSOMES

"Marty" O'Loughlin, the professional at the Plainfield Country Club, and J. Whitney Baker, a member of the club, played two 18-hole foursomes against the professionals of the Westfield Golf Club, Andrew Conway and Morris McCarthy, of the Morris Park Golf Club, last week. One foursome was played on the Westfield links and the Plainfield pair defeated its opponents, by 5 up and 4 to go. The best ball of the Plainfielders was 69. The other foursome was played at the Cranford Golf Club and that match, too, was won by the Plainfielders, by 5 up and 4 to play. This time their best ball was 70.

"Marty" played the first nine holes in 40, getting a 3 on the seventh, 2 on the eighth and 3 on the ninth, making the remarkably low score of 34, a total of 74 for the 18 holes.

PLAINFIELD SOCCERS LOSE FIRST CONTEST

The Plainfield and Newark teams opened the local soccer football season on Saturday on the Clinton avenue grounds, the visitors defeating the locals by a score of 4 to 2. George Johnston put the ball in motion.

Plainfield.		Newark.
	goal	
Anderson		McNulty
	right back	
F. Craig		Barr
	left back	
G. Marks		Hale
	right half back	
Kenny		Leggett
	center half back	
Crawford		McAllister
	left half back	
Roxburgh		Dunlop
	outside right	
Spalding		W. Dunlop
	inside right	
J. Craig		Robinson
	center	
Heaume		Barr
	inside left	
Hosie		Craig
	outside left	
Sutton		Leggett

Referee, James Henderson; linesmen, A. Cowley and J. Miln.

W. H. ROGERS WINS COMPETITION AT P. C. C.

An 18-hole medal play handicap competition was the event at the Plainfield Country Club, Saturday, and a large field took part in the competition. The play was for both classes A and B. In class A, W. H. Rogers was the winner with a score of 75, while E. P. Patterson was low man among class B players. The best scores were as follows:

Class A—William H. Rogers, 87, 12-75; R. G. Morse, 89, 13-76; J. E. Erickson, 88, 10-78; Frank C. Talmadge, 86, 6-80.

Class B—E. J. Patterson, 94, 20-74; T. W. T. Maxwell, 99, 21-78; R. C. Brown, 106, 27-79; Hugh F. Fox, 98, 18-80; J. V. Beekman, 109, 26-83.

—Use Press Want Ads.

SUPERIOR STORAGE FACILITIES

for
Silverware
or
Valuable Packages
and
Ample Accommodation
for
Large Boxes, Trunks, Chests and Cases
may be found here with reasonable charges.

SAFE DEPOSIT BOXES ALSO

For persons planning a trip abroad we issue
Travellers' Cheques

CITY NATIONAL BANK

Roth & Co.'s Specials

For Tuesday, Sept. 13

Fresh Beef Liver, lb	9c
Legs Spring Lamb, lb	18c
Forequarters Lamb, lb	11½c
Friccassee Chicken, lb	16½c
Regular Smoked Ham, 22c kind, lb	20c
Salt Pork, streak fat & lean wt. 1½-2½ lbs. lb	15c
Salt Mackerel 5c, 6 for	25c
Pickled Pigs Feet, lb	10c

OYSTERS and CLAMS

PRIMARY TOMORROW

Read and Consider

The question is, are you going to stand by, support and vote for the men who are fighting your battles and are pledged to your interests, or are you going to vote for the men who are always studying, planning and plotting how to do you?

To the Editor:

My Dear Sir: As we approach the primary day it seems as though every citizen should be inquiring about the Assembly candidates and what they stand for in order that we can act intelligently and wisely. Because our Assemblymen make the laws of the State and unless they stand for what we want we will certainly get what we don't want.

Now we know precisely what Louis V. Hoagland and Lester E. Wurfel stand for because they have issued a platform telling us, viz:—for popular government and against boss rule; for the nomination of Governor, United States senator and congressmen by direct vote; for a corrupt practice act; for a just employers' liability law; and for a public utilities law with power to regulate rates.

Now where does Augustus W. Schwartz stand on any of these questions?

Does Mr. Schwartz approve the increase of the commutation rates? He must do so because at the last session of the legislature he voted against a public utilities bill with power to regulate rates.

Again, he must be opposed to the popular election of United States senators because he failed to declare where he stood upon this burning question at the time he filed his petition for nomination. The conclusion that he is opposed to such an election of United States senators is justified *also because he is Senator Kean's* own candidate and Senator Kean has refused to comply with the law calling for an expression of the people's choice.

Again, since Schwartz voted against a utility law with power to regulate rates or charges for services, and since he is Senator Kean's own candidate, he must be in favor of maintaining and possibly increasing our present water rates which are just double what they should be.

Where does Augustus W. Schwartz stand upon any public question? Does anybody know?

Do you want to vote for any man for the Legislature who doesn't know where he stands now upon the vital questions affecting us, the people? He may be utterly opposed to us in everything, yes, certainly must be since he is Senator Kean's own personal candidate. No one has ever suspected that Senator Kean would favor anything looking to the interest and welfare of the people, have they?

And then there is one Peter Meisel, of Suringfield, candidate for the assembly nomination, who has not given the slightest intimation of what his views are or what he is thinking about. Now since he is Senator Kean's own personal candidate also, are we to understand that he will have no opinions whatever until he is told what to think?

Under the circumstances there is only one thing for any intelligent, self-respecting man to do and that is to vote for Louis V. Hoagland and Lester E. Wurfel because they have told us just where they stand on all the important questions coming before the legislature. To vote for Mr. Schwartz or Mr. Meisel as matters now stand would be to vote directly against our own interest and no sensible man is going to do that? Is he?

Again remember that to vote for Schwartz and Meisel is a direct vote for John Kean. Do you want to vote for him? And if so, why? Very truly yours,

SAMUEL J. CARNE.
26 North Reid Street.
Elizabeth, N. J.

Chapter 208, Laws 1906.

This advertisement paid for by James T. MacMurray. ••

To the Editor:

Dear Sir:—I respectfully submit these lines and trust you will place them before the voters of the Fifth Congressional District.

Courageous and able, in Congress a power,
He stood for the right, he's the "man of the hour."
A friend of the people and true to his trust,
Republican staunch, he's both honest and just.
Let past deeds commend him, his record is known;
Every call of the nation his prowess has shown,
So that czardom has fallen and bossism's weak

Now vote for this man—the victory complete,

For progress must come and we voters must lend
On all sides a ready hand, the yoke to end.
Wherefore now is the time to get into the fray,
Let votes be cast to carry the day,
Every man to his duty and work for Fowler!
Return this man with your votes to power.

PHILIP V. VAN ARSDALE.
301 E. Front St.,
Plainfield, N. J.

Chapter 208, Laws 1906.

This advertisement paid for by James T. MacMurray. ••

Sale of Lands for Unpaid Taxes

Collector's Office, City of Plainfield, New Jersey.

Notice is hereby given that the subscriber, the Collector of the City of Plainfield, New Jersey, pursuant to the authority of the statute in such case made and provided, will on

Wednesday, September, 21, 1910,

at two o'clock in the afternoon of that day, at the said Collector's office, No. 151 North Avenue, in said city, expose for sale and sell the several tracts or parcels of land hereinafter specified, or any part or parts thereof severally sufficient for the purpose, on which taxes for the year nineteen hundred and nine remain in arrears, to such person or persons as will purchase the same for the shortest term and pay the tax lien thereon, including interest and costs of sale, or in fee where no one will bid for a shorter term.

This sale is made under the provisions of the act of the Legislature of this State, entitled: "An Act for the assessment and collection of taxes," approved April 8, 1903, and acts amendatory thereof and supplemental thereto.

Further particulars of the land to be sold, as shown on the City records, may be obtained at the office of the subscriber any week day prior to the day of sale, between the hours of 9 a. m. and 4 p. m., except holidays and Saturdays, and on Saturdays between 9 a. m. and 12 noon.

The following is a list of the several tracts and parcels of lands to be sold, which shows the names of the delinquents, the supposed owners thereof as the names of the delinquent owners appear on the books of the taxing district, together with a statement of the wards of the city wherein said lands are respectively situated, and the street in which each lot is situated, the block and lot number of each lot as they appear on the Official Assessment Maps of the City of Plainfield, on file in the office of the City Collector, and the amount due from each of the said lots respectively. To the amount due on each lot and parcel as hereinafter designated, there will be added interest at the rate of ten per centum per annum from the twentieth day of December, 1909, to the day of sale, and the fees provided by said act of the Legislature, viz.: for preparing and publishing notices of sale twenty-five cents for each parcel of land advertised; and for selling twenty-five cents for each parcel sold; and for each certificate of sale, fifty cents, besides necessary disbursements for printing, postage, affidavits and acknowledgements, which are hereby estimated at three dollars for each item of arrearage, and the City Clerk's fee for recording report, ten cents for each parcel of land sold, and all said fees and expenses shall form part of the tax lien and be paid by the purchaser at the tax sale.

Sale Number.	Supposed owner or person to whom assessed.	Ward.	Block No. City Assessment Maps.	Lot No. City Assessment Maps.	Street or Avenue.	Year.	Amount of Tax.	Date from which interest will be added at 10 per cent. per annum to date of sale.
1	L. M. French	1	109	36-40	Somerset St.	1909	$176.82	Dec. 20, 1909
6	Lucy McVey	1	102	117-119	North Ave.	1909	114.24	Dec. 20, 1909
10	Melissa French	1	113	32-34	Elm Place	1909	26.88	Dec. 20, 1909
11	Frederick J. Huff	1	113	33-35	Westervelt Av.	1909	70.56	Dec. 20, 1909
13	Samuel T. Williams	1	115	60	Sandford Ave.	1909	86.52	Dec. 20, 1909
16	Chas. L. Treat & wife	1	117	411	E. Third St.	1909	16.80	Dec. 20, 1909
17	Margaret McGinley	1	117	308-310	E. Second St.	1909	30.88	Dec. 20, 1909
19	Horace Coddington	1	118	409	Cottage Pl.	1909	4.62	Dec. 20, 1909
20	Horace Coddington	1	118	413	Cottage Pl.	1909	15.12	Dec. 20, 1909
26	Horace Coddington, Trustee	1	124	635-635	E. Second St.	1909	78.26	Dec. 20, 1909
27	Horace Coddington, Trustee	1	124	624-634	E. Front St.	1909	51.66	Dec. 20, 1909
29	Unknown Owner	1	129	829-835	George St.	1909	9.24	Dec. 20, 1909
30	Wm. Mitchell Trst.	1	133	808-818	St. Mary's Av.	1909	10.08	Dec. 20, 1909
33	Watson Whittlesey	1	135	911-913	North Ave.	1909	3.36	Dec. 20, 1909
34	Joseph W. Manhattan	1	138	315-317	Netherw'd Ave.	1909	35.28	Dec. 20, 1909
37	Hugh Gallagher	1	141	261-263	Netherw'd Ave.	1909	3.78	Dec. 20, 1909
38	Lavinia F. Choate	1	141	264-266	Watson Ave.	1909	3.36	Dec. 20, 1909
39	Sarah R. Runyon	1	1135-1137	1135-1137	Earle Pl.	1909	1.68	Dec. 20, 1909
40	Rhoda Noel	1	142	227-229	Netherw'd Ave.	1909	22.26	Dec. 20, 1909
44	Frank O. Terry	1	146	115-117	Johnston Ave.	1909	4.20	Dec. 20, 1909
45	Frank O. Terry	1	146	127-129	Johnston Ave.	1909	4.20	Dec. 20, 1909
46	Frank O. Terry	1	147	1008-1010	E. Front St.	1909	9.24	Dec. 20, 1909
51	J. Wallace Holmes	1	155	1305-1307	E. Front St.	1909	6.72	Dec. 20, 1909
52	Albert I. Drayton	1	155	1309-1315	E. Front St.	1909	13.44	Dec. 20, 1909
62	Joseph N. Manhattan	1	160	1460-1464	McCree Pl.	1909	2.52	Dec. 20, 1909
63	Harry Bachelis	1	160	1434-1436	E. Second St.	1909	2.52	Dec. 20, 1909
65	Mountain View H'ts R. Co.	1	160	1472-1474	E. Second St.	1909	2.52	Dec. 20, 1909
71	Catherine Becker	2	215	238-240	E. Fourth St.	1909	26.04	Dec. 20, 1909
73	George F. Hulling	2	221	301-305	E. Seventh St.	1909	134.40	Dec. 20, 1909
77	James Galigan	2	225	820	Richmond St.	1909	28.01	Dec. 20, 1909
125	Charlotte W. Taylor	2	235	814-822	Kensington Av.	1909	147.84	Dec. 20, 1909
127	W. V. Voorhees	2	239	632-634	E. Seventh St.	1909	48.72	Dec. 20, 1909
128	Maria Sutton	2	245	768-770	Webster Pl.	1909	16.80	Dec. 20, 1909
130	Unknown Owner	2	251	1332	Lake St.	1909	1.68	Dec. 20, 1909
131	Frank O. Terry	2	252	943-945	Pine Street	1909	3.36	Dec. 20, 1909
136	William Ashton	2	258	717	E. Sixth St.	1909	22.68	Dec. 20, 1909
137	C. S. Myers	2	258	719-721	E. Sixth St.	1909	26.88	Dec. 20, 1909
188	Manufacturers Brass Co.	2	259	1417-1421	Berckman St.	1909	42.51	Dec. 20, 1909
149	Ernest Sharp	2	279	1115-1119	Gresham Rd.	1909	12.60	Dec. 20, 1909
151	Ernest Sharp	2	279	1151-1157	Gresham Rd.	1909	17.22	Dec. 20, 1909
156	Ernest Sharp	2	279	1158-1164	Gresham Rd.	1909	16.80	Dec. 20, 1909
157	Ernest Sharp	2	279	1170-1172	Gresham Rd.	1909	8.40	Dec. 20, 1909
166	Perpetual Realty Co.	2	297	1251	Park Ave.	1909	151.20	Dec. 20, 1909
179	Perpetual Realty Co.	2	297	1223-1235	S. End Ave.	1909	9.24	Dec. 20, 1909
180	Sarah E. Mahaffey	2	297	1251	Park Ave.	1909	10.08	Dec. 20, 1909
182	Perpetual Realty Co.	2	299	1218-1224	Moffett Ave.	1909	8.40	Dec. 20, 1909
183	Perpetual Realty Co.	2	299	1226-1232	Moffett Ave.	1909	9.24	Dec. 20, 1909
185	Marc L. Clawson	3	300	108-110	W. Fifth St.	1909	73.92	Dec. 20, 1909
186	Est. John C. Smith	3	301	518-520	Park Ave.	1909	85.01	Dec. 20, 1909
188	Sophie Shrager	3	309	501-505	Madison Ave.	1909	60.48	Dec. 20, 1909
190	Jeremiah Moore	3	310	221-223	W. Fourth St.	1909	42.00	Dec. 20, 1909
192	Annie S. Hart	3	316	401-409	W. Seventh St.	1909	252.00	Dec. 20, 1909
193	William H. Rogers	3	319	422-426	Central Ave.	1909	74.08	Dec. 20, 1909
194	J. D. Folzeaux Lumber Co.	3	320	406-410	New St.	1909	120.96	Dec. 20, 1909
195	William H. Manning	3	326	513	W. Fourth St.	1909	13.44	Dec. 20, 1909
197	John H. Martin	3	326	506	W. Fifth St.	1909	45.36	Dec. 20, 1909
198	Est. Alice S. Newth	3	326	526-528	W. Fifth St.	1909	23.52	Dec. 20, 1909
199	Clifford D. Manning	3	326	536-538	W. Fifth St.	1909	26.64	Dec. 20, 1909
200	Clifford D. Manning	3	326	540-542	W. Fifth St.	1909	31.92	Dec. 20, 1909
202	A. E. Hall	3	329	715	Plainfield Ave.	1909	67.20	Dec. 20, 1909
206	George H. Kitchen	3	336	1077-1079	Rose St.	1909	3.36	Dec. 20, 1909
207	Abram Smith	3	336	1095-1097	Rose St.	1909	3.36	Dec. 20, 1909
213	Susan O. Wykoff	3	359	942-944	W. Fifth St.	1909	35.28	Dec. 20, 1909
214	John J. Trainor	3	360	974-976	W. Fifth St.	1909	9.69	Dec. 20, 1909
215	Elizabeth M. Pound	3	361	970-972	W. Sixth St.	1909	50.40	Dec. 20, 1909
219	Elizabeth Arthur	3	372	912-916	Sherman Ave.	1909	5.46	Dec. 20, 1909
220	B. G. Elliott	3	373	1029-1055	W. Eighth St.	1909	12.60	Dec. 20, 1909
221	John A. Ebsty	3	385	1306-1310	Field Ave.	1909	7.56	Dec. 20, 1909
222	Estate E. W. Runyon or Unknown	3	386	519	Elizabeth St.	1909	1.68	Dec. 20, 1909
228	Sophie Shrager	3	401	109	Madison Ave.	1909	16.80	Dec. 20, 1909
229	Isaac Shrager	3	401	111	Madison Ave.	1909	9.66	Dec. 20, 1909
230	Marc L. Clawson	3	401	121-125	Madison Ave.	1909	52.08	Dec. 20, 1909
237	Mct. & Mer. R. Co.	3	426	619	W. Third St.	1909	26.88	Dec. 20, 1909
238	Mct. & Mer. R. Co.	3	426	614	W. Fourth St.	1909	26.04	Dec. 20, 1909
239	Mct. & Mer. R. Co.	3	426	618	W. Fourth St.	1909	26.04	Dec. 20, 1909
251	Robert N. Crane	4	449	1421-1425	S. Second St.	1909	6.72	Dec. 20, 1909
261	Mary E. Suydam	4	458	1615	W. Third St.	1909	1.26	Dec. 20, 1909
262	Walter F. Emmons	4	459f	1600-1602	W. Third St.	1909	2.52	Dec. 20, 1909
272	G. W. Thomas	4	474	1345-1347	Dunellen Ave.	1909	1.68	Dec. 20, 1909
273	Lucy McVey	4	475	1346-1354	W. Front St.	1909	132.72	Dec. 20, 1909
276	Est. Thos. N. Dwyer	4	483	1715-1725	W. Front St.	1909	10.08	Dec. 20, 1909

Dated Aug. 19, 1910. **WILLIAM R. TOWNSEND, Collector.**

8 22 29 9 6 12 19

Plumbing and Heating Counsel

We are ready at all times to help you plan the plumbing and heating in your home and give you the best prices on the best quality of fixtures.

Our experience, our large stock of "Standard" plumbing fixtures and our efficient working force combined, can make your bathroom a model for comfort, convenience and beauty. Talk over your building and repair plans with us and get our estimate on your plumbing and heating.

All repair work is neatly and promptly done.

P. A. McVOY

PLUMBING AND HEATING
TELEPHONE 396
266 East Front Street corner Washington

9 12 9 mf

SEPTEMBER THIRTEENTH.

1884—Robert Hoe, inventor and manufacturer of the printing press bearing his name, died; born 1810.

THE DAILY PRESS.

THE WEATHER.

Probable showers this afternoon or tonight; cooler tonight; Wednesday generally fair and cooler; moderate variable winds.

Established May 10, 1887. PLAINFIELD, NEW JERSEY, TUESDAY, SEPT. 13, 1910. Two Cents a Copy—$5 a Year.

REV. DR. EATON'S TRIBUTE

Divine's Eulogy at Funeral Services of Francis de Lacy Hyde.

KNEW HIM NOT LONG BUT WELL.

Comforting Words for Widow and Children From Eminent Divine—God Cares and He Knows.

At the funeral services of the late Francis deLacy Hyde, held on Sunday afternoon, Rev. Dr. C. A. Eaton delivered a short address in which he spoke of Mr. Hyde's life as he knew it. He said in part:

Sometime in this journey that we call Life, we seem to be adrift upon a sea that has no shore and no star. Speech must then give place to silence, and fortunate indeed are we if we then retain our hope and our faith. These moments come to all, but I believe they bring out of the human heart the knowledge and fear of God. There is no sea beyond His ken are care, there is no sky that does not tell of the wondrous glory of His love and presence. There is no tragic experience that He does not understand. This is God's world, He made it, He made us, and He accepts full responsibility for the wondrous thing we call Creation. He loves us with a love passing the love of woman indefinable, divine. So today we bring our spirits to this great thought; God knows, God loves, God cares, God guides. I know that when we are most disconsolate God is there. I only know I cannot drift beyond his love and care. Men at their best see only a superficial exterior of things. We judge by appearances, we do not know. God knows from the beginning to the end. I take refuge in this great thought: I know that neither life nor death, nor things present nor things to come are able to separate us from the love of God, which is in Christ Jesus, our Lord. This world is His, it has its light and shadow. We move and have our being in Him. He performs His work, we must do ours. We fail, He never fails. A mother loves her child when sick; better, perhaps, than when well; the strongest become sick the wisest fail, but God loves us because we are His. He knows, He loves, He cares, He guides, and I would say to these dear hearts and friends and neighbors that we sometimes draw nearer to God in these dark moments.

I did not know him long, but I knew him well. Sometimes in a half hour's conversation with a man you will know him better than if side by side for a life time. He had a white soul and God loved him, and I know that he loved God, for the last time I met him I heard him refer to God as Our Heavenly Father. I laid a tribute of love and respect upon him today and I can truthfully say that I shall miss this man as a beautiful spirit, gone from his burden and his pain, I believe, to be with Jesus, who knows and loves and guides.

Dear ones, we can only bring to you our love. You have your burden and your sorrows, you have your God and Father, who is ours. Only we must know that He loves and understands and that by-and-by we too shall get Home. Some of us through stormy way, some through calm seas. We shall all get Home to meet him and those dear ones whose numbers grow with the fleeting years. The happy days when pain, sorrow and sin are gone forever and we shall be free because we shall be like Him.

TITUS HAD FAINTING FITS; RESCUED BY PATROLMAN.

Mahlon Titus, of Warrenville, fell into the arms of Patrolman McGinley yesterday afternoon at the corner of Park avenue and Front street and was forthwith sent over to police headquarters for safekeeping. Titus, who is an aged man declared this morning that he was subject to fits and that when he turned to enter Park avenue he was seized with one of his fainting spells and was thankful to Patrolman McGinley for preventing his fall to the pavement.

Of course the odor of liquor on his breath did not reveal the cause of the old man's sudden indisposition, at least so he declared, but Judge Runyon took into consideration the age of the man and asked him to retire to his farm work at Warrenville. He promised to do so and was released.

Missionary and Aid to Meet.

The first fall meeting of the Missionary and Aid Society of Warren chapel will be held at the chapel, Friday afternoon at 3 o'clock. Mrs. A. V. D. Honeyman, who has been absent for a year, will preside at the meeting and a full attendance is desired.

—Advertise in The Daily Press.

BOSSISM.

"There are bigger issues at stake than the indulgence in mud slinging. I will not use it, and for the benefit of those who think otherwise I want to say that there is not a man big nor rich enough in this country to buy me."—Judge Runyon, at the Republican mass meeting Saturday night, Sept. 10.

PLAINFIELD GOLFERS FAIL TO QUALIFY AT BROOKLINE

Warren K. Wood of Chicago, led the field in the eighteen-hole qualifying round in the national golf championship tournament at the Country Club, Brookline, yesterday, with a fine 75, which is par for the course. Walter J. Travis, of Garden City, finished only one stroke away. As it stood at the close of the day's play, eleven of the 203 entrants got around in better than 80 strokes and sixty-eight in 87 or better, with fourteen tied at the last named figure for the last four places. It is quite possible, however, that those who returned 87 will be eliminated.

There were two entrants from the Plainfield Country Club, Dudley H. Barrows and William T. Glenney. The former returned a 91 and the latter a 97 for the 18 holes, which puts them out of the running for championship honors, H. D. Hibbard, also of the Plainfield Country Club was entered, but he did not poost a score, if he played, which is doubtful. It was impossible for all to finish the first round yesterday, owing to the large number of entries, and the play was continued this morning.

BORDEN MILK CONCERN MAY INVADE PLAINFIELD

The Borden Milk Company, one of the largest single concerns in the dairy business in this country, is planning to extend its trade throughout New Jersey, and it is reliably reported that it will not be long before the company's dairy products will be sold in this city. At present they are being sold in Westfield, regular deliveries being made there.

For the purpose of taking up the matter of selling milk and cream here, the company has been in communication with George M. Christian, who is at the head of the publicity committee of the Board of Trade. The company is planning to arrange a meeting with one of its representatives and the committee from the Board of Trade, the idea being to make Plainfield a central distributing point for this section of the State, as well as sell milk and cream in Plainfield.

If the company decides to locate here, it will require a property of considerable size upon which to locate its plant.

Two other large concerns are anxious to locate factories in this city. Cummings & Co., machinists, of New York, has been in communication with Mr. Christian. This concern wants about 25,000 square feet of floor space, while Dix Sons, of New York, manufacturers of women's suits, also want to locate here. They now have about five branch factories in New Jersey. They desire about 10,000 square feet of floor space.

MR. KETCHEL'S ANNIVERSARY CELEBRATED AT MISSION.

An interesting service was held in the Rescue Mission on Madison avenue last night in celebration of the anniversary of the conversion of Norman Ketchel. The services were marked by some stirring and the remarkable testimony offered by some of the converts.

Superintendent LeMatty was in charge of the meting and Mrs. John Manley and her two sons, Irving and Raymond rendered several vocal selections.

Mr. Ketchel himself read the Scripture and recounted his experiences giving graphic descriptions of his life As a result of the testimony offered last night one man professed conversion.

"The Man on the Box" Pleased.

"The Man on the Box," a three-act comedy, was offered at the Plainfield theatre, last night, before a large audience. The play is full of good comedy and amusing situations. The stock company continues to show improvement and the productions are now running smoothly. The management will present this play today and tomorrow and the last three days of the week. "The Lost Trail," will be offered. The company is now rehearsing "Brown of Harvard," which will be the bill the first three days of next week.

—Neuman Bros. will have tomorrow 150 baskets fancy table and canning peaches, white and yellow, exceptionally fine fruit.

JEALOUSY MURDER MOTIVE

Alleged Confessed Murderer of Patrick Cahill Faces Middlesex Co. Jury.

DETECTIVES GIVE TESTIMONY.

Comet Fright Alleged to Have Been Cause of Italian's Willingness to Tell Story of Killing.

The trial of Luigo Cerefice, charged with the murder of Patrick Cahill at New Market, which crime he confessed at Newark under odd circumstances, was started yesterday morning at New Brunswick before Justice Bergen and a jury. J. Victor D'Aloia, of Newark, represents the defendant. The jury was quickly drawn, but few jurors being challenged on either side. The jury was sworn in as follows: John W. Eile, of Perth Amboy, foreman; David Nevius, Milltown; James Waker, New Brunswick; A. C. Schreeves ker, New Brunswick; A. C. Schreeves, South Brunswick; William T. Redshaw, Madison; Arthur Perrine, Cranbury; John D. Reid, East Brunswick; John Van Norden, South River; Elmer E. Bergen, Cranbury; Dewitt Giles, Dunellen; David H. Smith, Jamesburg.

Prosecutor Booraem in his opening said the State would prove that Cerefice killed Cahill on the night of May 11, and that jealousy was the motive. Both men were in love with Elizabeth Varden, and it was to rid himself of Cahill as a rival that Cerefice shot Cahill twice, then clubbed him and buried his body within twenty feet of his shanty between some cornstalks.

Joseph Cordano, a Newark detective, testified to arresting Luigi near New Market on May 18, while looking for members of a "Black Hand" gang. Cerefice had acted suspiciously, and he believed him guilty of something.

Cerefice was arrested in the belief that he was a man wanted on suspicion of having been connected with the bomb outrages in the Second Precinct, Newark. He supposed, however, that the police had discovered the killing and confessed all, telling how he concealed the body.

It develops that in arresting Cerefice Detectives Cordano and Tenore had mistaken him for the man they were really looking for in connection with the Second Precinct case. Cerefice was entirely ignorant of any "Black Hand" crimes, and but for the "error" of the detectives the tragedy of New Market might never have been discovered.

According to Tenore and Cordano, when they came upon Cerefice he was leaving his shack with a jug to go after cider.

"Come here, we want you," demanded the two officers, and in the usual police manner they started to inform Cerefice how they had it all on him, and that there was no use of his trying to wriggle out of it, as he would only be punished more severely. However, the two detectives failed to state to the man what the crime was. It was a fortunate oversight on the part of the two officers.

Both were sure from the prisoner's manner that he was guilty of being implicated in the "Black Hand" outrages. They did not question him further, but started on their trip back to the station. While walking the tracks, Cerefice suddenly blurted out:

"Well, what would you do if a man came to your house at night, and broke open your door and threatened to kill you if you did not give him mney?"

"Kill him," promptly responded Tenore, not knowing what the man was talking about.

"Well, that's just what I did," responded Cerefice to the two amazed detectives.

Fearing to question him further lest they betray their ignorance of what he had revealed, the two detectives took him to the Second Precinct, Newark, and before Captain Brown, where he openly told of the details of the crime to the three.

Cerefice's confession was to the effect that Cahill had called at his house on the night of May 11 and knocked on the door, stating that he wanted some money.

The prisoner said that he refused to admit him, and that the man then became angry and threw large stones against the door of the dwelling, which soon gave way. Believing Cahill meant to harm him, Cerefice declares, he shot him twice in the head, and struck him with an axe. Becoming frightened at what he had done, he dragged the body to the rear of the shack, buried it in the yard and threw cornstalks over it.

Mr. and Mrs. J. Hartley Mellick, who have been stopping for some time with Mrs. Mellick's parents, Mr. and Mrs. O. T. Waring, of Park avenue, have returned to their home on Belvidere avenue for the fall and winter.

SANGUINE OF SWEEPING THE CITY FOR RUNYON

Friends of Judge Runyon were active long before the polls opened this afternoon, using every honorable means at their command to assure him a large majority in every district of the city as a candidate for the Republican congressional nomination. They are sanguine of the outcome but realize that every vote counts and are anxious to see that no one fails to vote. No predictions are being made as to majorities even by the friends of Charles N. Fowler who are hustling for their candidate.

Judge Runyon's speech at Reform Hall on Friday night has gained for him many supporters who were counted as friendly to his opponent. When the judge, however, declared himself as opposed to what is termed Cannonism, his candidacy was strengthened as immeasurably as it was by his statement of absolute freedom from bossism and boss dictation. On that occasion he nailed the campaign canards circulated to hurt him by unequivocally declaring that he never had any boss and never would know one and that, if elected, his vote for the Speakership would be for the man whom he believed would best harmonize the factions in the House. He added with much emphasis that he did not consider that Mr. Cannon was such a man.

Today the judge ended a vigorous campaign which was marked by dignity and fairness. Unlike his opponent, he had not engaged in any mud-slinging, and had frequently deplored in his public utterances such practices. The verdict of the Republican voters whether they desire him to represent them in the Lower House at Washington will be registered at the primaries today.

CITY POLLING PLACES FOR PARTY PRIMARIES

The Republican and Democratic primaries are being held today, the polls having opened at 1 o'clock this afternoon and will close at 9 o'clock tonight.

Following are the polling places:

FIRST WARD:

First District: At No. 138 North Avenue.
Second District: At No. 545 East Third Street.

SECOND WARD:

First District: At No. 319 Watchung Avenue.
Second District: At No. 420 Richmond Street.
Third District: At No. 1103 South Avenue.

THIRD WARD:

First District: At Fisk's barn on Arlington Avenue between Seventh and Eighth Streets.
Second District: At Neuman's barn, corner Spooner and Essex Sts.

FOURTH WARD:

First District. At No. 204 West Second Street.
Second District: At No. 672 South Second Street.
Third District: At No. 921 West Third Street.

BOROUGH REPUBLICANS HEAR THEIR CANDIDATES

The Republican voters of the borough met in Debele's auditorium last night to plan for the primaries today. Mayor Newton B. Smalley acted as chairman. Alexander Milne, one of the candidates for the Council, was chosen president and Edmund Rushmore secretary. Charles P. Sebring, a Shrievalty candidate, made a speech. He said that the Republicans in other towns and townships of the county are supporting him and he declared that he hoped the citizens of North Plainfield would rally to his standard. He also discussed the political situation in the county and State and ended with the declaration that the vote of every Republican would be needed this year.

B. R. Waldron, candidate for Freeholder, and Dr. Justus H. Cooley, candidate for borough assessor nomination, also spoke. Mayor Smalley urged every Republican to attend the primaries.

These committees were appointed: Executive—N. B. Smalley, N. B. Rushmore, Howard Woolston, B. R. Waldron and John Y. Barrett; campaign—M. C. Van Arsdale, Clifford McGee, James K. Arnold, J. W. A. Bauersacks, W. L. Smalley, Jr., and James E. Church.

Miss Ida Martin a Bride.

Miss Ida Martin, of Linden avenue, and Alexander N. Adams, of Netherwood avenue, were married Saturday night, at the home of the bride by Rev. J. W. Musson. Miss Carrie Coombs, of the same address was the bridesmaid. The couple will reside in the house on Jackson avenue, occupied by George Viebrick, and the latter will remove to the borough.

IVINS FOR MAYORALTY

Democrats Get His Consent to Head Their Primary Ticket.

AN EXCELLENT SELECTION.

He is a Successful Business Man, Governor of Hospital and Vestryman of Grace Episcopal Church.

DeWitt C. Ivins, who has been a prominent resident of this city for the past quarter of a century, and also identified with the business and realty interests here, has consented to stand for the nomination for the mayoralty on the Democratic ticket, and his name will appear on the ballot of that party, either by paster or pencil. The party has been making every effort to secure a candidate and it is pleased that Mr. Ivins has given his consent. He will receive sufficient votes to place him in nomination in opposition to either B. Frank Coriell, the regular Republican candidate or George W. V. Moy, the Progressive candidate, whichever wins the nomination.

Mr. Ivins, who is about fifty-five years old, was born at Penns Manor, Bucks County, Pa. He came to Plainfield about twenty-five years ago. He was married to Miss Louise Fox, daughter of the late Charles Fox, who for many years was a prosperous merchant engaged in California trade with the firm known as Ketcham & Co., of New York city.

For the past twenty years Mr. Ivins has been secretary and treasurer and a member of the firm of the Daly and Ivins Co., a sanitary concern, which carries the waste of New York out beyond tidewater. The company has an extensive fleet of scows, etc., engaged in this service. About ten years ago he bought out Loomis & Rice, local lumber merchants, and was successful in the business for several years, after which he sold out.

Mr. Ivins is a Democrat of positive viwes and his friends believe, if elected, would make an ideal mayor of the city. He has served on several city commissions and has also been prominently identified with Muhlenberg Hospital, as a member of the Board of Governors. Mr. Ivins is a vestryman of Grace church. He has always been a liberal contributor to charitable objects. He resides at Hillside avenue and Lake street, and besides is an extensive property holder in this city.

Mr. Ivins will reflect honor on his party as its candidate and if elected would make an excellent mayor.

LADIES' CHRISTIAN WORK SOCIETY PLANS A FESTIVAL.

The Ladies' Christian Work Society of Trinity Reformed church, held its first fall meeting at the church, yesterday afternoon, with Mrs. Elizabeth A. Parse, president, in the chair. A majority of the members have returned from their vacations and there was a large attendance at the meeting. It was reported that $60 had been received toward the carpet fund, each member contributing $1 for that purpose. The carpet has been purchased and laid in the church and greatly admired by all who have seen it. It adds greatly to the appearance of the general improvements.

The members decided to hold a peach festival in the lecture room of the church on Thursday night, September 22. Mrs. Edward T. VanWinkle, as the head of the finance committee, is chairman of the festival committee and the other committees will be announced later. The proceeds from the festival will be used for church work.

Candidate Withdraws.

George M. Christian, of 63 Westervelt avenue, has withdrawn as a candidate for the Democratic councilmanic nomination in the First Ward, although his name appears on the ticket of that party. Mr. Christian declined the honors three weeks ago, informing the leaders of the party that he would refuse to stand for the nomination. He expects to leave within ten days on a business trip to South America.

Effingham Pinto in "Diplomacy."

Effingham Pinto, son of Mr. and Mrs. W. A. Pinto, of this city, who scored a hit in the production of "The Climax," has been selected by W. A. Brady, for an important part in the forthcoming production of "Diplomacy," Victorien Sardou's well-known drama. He will play the part of "Algy Fairfax." The company a new one, is an all-star one, and all of the famous old plays will be reproduced during the coming winter.

—25 S. & H. Stamps free with one pound of coffee and the coupon from the Great Atlantic & Pacific Tea Co. Advertisement in this issue. ***

CANNONISM.

"If I am elected to Congress, I shall vote to elect as Speaker of the House the man who seems best able to harmonize the factions of the Republican party. And I say now that I do not regard Joseph G. Cannon as that man."—Judge Runyon, at the Republican mass meeting Saturday night, Sept. 10.

STATE TRUST COMPANY OPENS DOORS ON FRIDAY

On Friday next the State Trust Company of Plainfield expects to open its doors to the public in the Marsh building at the southeast corner of Second street and Park avenue. During the interim the Public Service Co. has installed electric lights so that the workmen who are completing the interior arrangements may work at night. The installation of the new manganese vault has been attracting hundreds of visitors to the new banking concern's building.

One of the features which has attracted the crowds during the past few days has been the remarkable change which is being consummated in the interior of the building. Eight-foot mahogany wainscoting is taking the place of the old white walls; corrugated plate glass will surmount the specially large plate glass windows and the directors' room which is at the rear of the first floor will be one of the handsomest of its kind in the city.

It is expected that with the additional efforts being put forth by the workmen on the job that the new bank will be ready on the time specified, next Friday.

HOW WM. CLARK KEPT AHEAD OF FLAMES

William H. Clark, of Park avenue, has returned from one of the most interesting trips he ever made to the Pacific seaboard. During his railroad trip across the State of Washington the train on which Mr. Clark was a passenger was chased by the forest fires and at one time it was feared that the flames would overtake the cars.

Arrived at Helena, Mont., it was announced by the conductor of the Pullman train that it would be necessary to traverse an entirely new route for the trans-Pacific train. In order to get to Seattle, Washington, whence the majority of the passengers were bound, it was necessary, in order to avoid the fires which were raging in Idaho, to make a wide detour over the rails of the Canadian Pacific Railroad, and arrive at Seattle some ten hours late.

Mr. Clark, in speaking of his experiences on the trip this morning, declared that never in all his life had he seen such devastation done in such a short period of time. The train at times would seem to back up instead of going at forty miles an hour, and it was only the bravery and cool headedness of the engineer and fireman of the locomotive that they finally reached their destination.

Hundreds of thousands of trees and valuable farm lands were consumed in the flames, which seemed to fairly eat up the dried underbrush and gasping trees. Only the miracle of rain saved the country from one of its most serious catastrophes.

Mr. Clark has been in the habit of making his trip to the West an annual affair, but the last trans-continental outing almost proved too much fr this seasoned traveler.

DEMOCRATS CAN'T VOTE FOR G. O. P. CANDIDATES.

Some Democrats it was learned this morning intend to place the names of Runyon delegates on their primary tickets as well as the name of Moy for mayor, believing that the votes will count for these two Republicans. Such is not the case, however, for votes cast at the Democratic primaries, in nowise figure with those cast at the Republican primaries.

A Democrat cannot vote at the Republican primaries, neither does his vote for a Republican at a Democratic primary count in the Republican primary. Although held at the same time and place, the two primaries are entirely separate.

Pastor and Choir Returns.

Rev. Dr. J. A. Chambliss, pastor of the First Baptist church, is expected to occupy his pulpit on Sunday, morning and evening, and the chorus choir, under the direction of Howard Case, will resume its services. Miss Ruth Harris, soprano soloist, has been spending the summer at her home in Virginia, and Miss Hazel Hattfield, contralto, has been enjoying the summer in the mountains. They will both return this week.

—Use Press Want Ads.

SCORES FOWLER RECORD

President of Union Co. League of Republican Clubs Talks on Issues.

HIS POSITION ON MEASURES.

Why Mr. Fowler Was Deposed as Chairman of Currency Committee—His Attitude to the Tariff.

"After the panic of 1907, when nearly two thousand men were discharged from the Singer Sewing Machine Works and the remainder were put on short time an effort was made, in which President Roosevelt joined, to pass some legislation to restore confidence and prevent further panic," said James MacMaster, president of the Union County League of Republican Clubs, yesterday, in speaking of Mr. Fowler's candidacy for Congress. "A bill was prepared, embodying the ideas of the majority, which was referred to the Committee on Banking and Currency, of which Charles N. Fowler was chairman. Mr. Fowler refused to report it, even at the demand of his own committeemen, and insisted on his own bill as the only panacea. A caucus of Republican members was held and this caucus adopted the bill, and voted that it be presented for action. Fowler refused to abide by the result of the caucus of his own party and the bill was reported for the committee by Representative Edward B. Vreeland, of New York, and passed by Congress in both Houses. It is the law signed by the President under which emergency associations are being formed by banks to relieve financial stress in panicky times.

"Mr. Vreeland has taken Mr. Fowler's place on the Committee of Banking and Currency, and Fowler, by estranging the members of his own party, has put himself outside of the Republican party and destroyed his own influence and usefulness as a Representative of this district.

"At the recent session of Congress a tariff bill was passed which was of the utmost importance to the people of Elizabeth because it proposed to greatly reduce and as passed did reduce, to some extent, the duty on sewing machines, paper and other products of Elizabeth industry, thus making it possible for our own manufacturers who have factories on the other side far exceeding in size the Elizabeth establishments to manufacture for American trade and thus be more or less independent of the American labor market. Mr. Fowler might have been employed in defending the interests of Elizabeth workingmen than in conducting a personal conflict with Speaker Cannon in which he put himself under obligation to his Democratic colleagues, affiliating himself with them.

"There are many subjects of legislation important to the people of Union county and of Elizabeth, and it is greatly to our interest to have a representative in each house of Congress. If these two work harmoniously, we as citizens, manufacturers and business men would be in a most fortunate position. Because of Mr. Fowler's hostile attitude to Senator Kean, we have not had the best results from this double representation. And now that Fowler is disgraced and discredited by the Republican majority his influence which for lack of a following has always been small is absolutely nil excepting as a troublemaker.

"During the primary contest Mr. Fowler besides attacking Kean, Cannon, Smith, Wright and others has deliberately and yindictively attacked the Republican House of Representatives and used the words "huge blackmailing scheme" in describing it. The extraordinary spectacle has been presented of a man seeking the suffrages of his party who has not at his numerous meetings throughout the entire campaign praised the Republican party and its acts of legislation. Mr. Fowler has ceased to be the Republican representative of this district and is to all intents and purposes a Democrat as has been already claimed by Democrats. He has furnished ammunition to our political opponents that will be used against us after the primary and has not said a single word he will be obliged to retract if, failing to get a Republican endorsement, he should capture the Democratic nomination.

"The issue in this campaign is not Cannonism nor is it Fowlerism, the doctrine of hate—hatred of every thing that is Republican and hatred of everyone who is not Charles N. Fowler. To such an unchristian, unmanly and dishonest doctrine Republicans should refuse to subscribe. The real issue in this primary campaign is "True Republicanism." Shall we have a candidate who will devote his time to the business of a Congressman? Shall we have one to represent this district who stands for Republican principles and good government or shall we have one who

(Continued on page 4.)

SPECIAL—The new mid-month Ladies' Home Journals are here; send in your order at once. This being an exceptional number they won't last very long. If you wish you can have it sent to your home every month regularly.

Pierced Brass Outfits

We have installed a splendid line of Art brass novelties, mounted and plain, stencilled, ready to be pierced. This line of work is also coming into popular favor and beautiful articles can be transformed into useful and ornamental household ornaments.

Brass outfits.....25c to $3.75
Candle sticks 90c
Card Receivers for.....95c
up to $1.25
Match Safes 35c
Placques .....25c to 65c
Mirrors $2.25
Picture Frames.....75c
Fern Dishes ....$1.30 to $1.65
Boxes from .....75c to $2.35
Book Racks for.....$1.20
Broom Holders 75c
Neck Tie Racks...85c to $1.20
Desk Sets $1.25
Calanders 25c

A.E.FORCE & CO.

"The White Store" Saves You Money. We Give You S. & H. Green Trading Stamps.

Special Opening and Display of Pyrography Burnt Wood and Supplies

The wonderful growth of this department the past two seasons and the great demand created for this fascinatinng work has stimulated us to greater efforts. So that we show today the most attractive, largest and best equipped department of its kind between Newark and Trenton. Anyone can accomplish the best of work and with little effort produce magnificent results.

WE WILL GIVE BEGINNERS LESSONS FREE. Start in at once, the long evenings can be spent usefully and profitably and then you can have some pretty work completed when the holidays arrive. Come while the assortment is complete. EVERY REQUISITE FOR DOING THE WORK OF "WOOD BURNING," "CARVING" AND COLORING WILL BE FOUND HERE—SEE DISPLAY IN SHOW WINDOWS.

STAINS AND COLORS for giving the articles a rich pretty appearance; prices from 9c to 19c

WATER COLOR outfits; specially priced at $1.00

JEWELS for decorating plaques, etc., are simply glued to article to be decorated; showing up necklaces, head dress, etc.; price.....35c to $1.00

SPARKLING TENSIL—Can be used easily and adds a pretty finish to your box, plaque or other article; per set.....59c

INSTRUMENTS—All the instruments necessary to be used in putting on jewels, tensil, etc., also separate parts for the outfits, such as cord, bottle, absorbent cotton, points, etc., at very lowest prices.

SMOKE BLOWERS which are so arranged that the smoke arising from your work is blown away from your work; price.....10c

WHISK BROOM holders in a big variety; price.... 25c

WASTE PAPER baskets, all the good styles;...59c to $1.25

MIRRORS with exquisite tracing; from ...69c to $1.50

TABORETTS. We have a big assortment of these in a variety of the newest designs; prices from .....50c to $1.98

PADDLES for fancy work purposes; price.29c

PIPE, Key and Spoon Holders....25c to 69c

TOWEL RACKS—Variety of styles.....29c

NECKTIE RACKS—A popular article for hanging your tie on.....29c

LETTER AND CARD HOLDERS; price..29c

SMOKING SETS—3 piece, priced at....$1.98

IMPORTANT—About the 15th of this month you can find here the popular magazines which you can have sent regularly to your home every month without the trouble of coming for it. Give us your order now. Just send your name in and we will do the rest.

Basswood Boxes

—Such a variety in all sizes and styles; such as Glove, Bonbon, Cigar, Handkerchief, Lace, Collar and Cuff, Jewel, Necktie, Pin, Pencil, Work Boxes and Shirt Waist Boxes at prices from

15c to $4.98

PANELS—In solid baswood, 3-ply, in all sizes and styles; lodge, seal, college, oval, square and heart shaped, ranging in price from .....1c to $1.79

Bread Boards, price.....29c
Match Holders, price 15c to 49c
Hat Pin Holders.....29c
THERMOMETERS in various sizes and designs 19c to 59c
Nut Bowls.....39c to $1.19
Outfits from ....$1.00 to $5.98
Gas-O-Pens 25c
Hall Reception Chairs...$2.98
Nut Sets 69c
Checkerboards 59c

THE DAILY PRESS may be obtained from the following Newsdealers and Agents. 10c a week.

CITY.

Wagner & Moorhouse, The City Market, 125 North Ave.
E. H. Clevely.....157 North Ave.
Timbo & Co.....216 Watchung Ave.
W. C. Burns.....212 Watchung Ave.
Jos. Moledesky.....247 West Front St.
Mrs. M. Jenson....657 West Fourth St.
Union News Co.....R. R. Station
J. C. Field, Jr.....411 Park Ave.
E. A. Laing.....149 W. Front St.
A. D. Mallison..Fourth and Liberty Sts.
M. Estil.....111 Park Ave.
Debele & Stahl.....113 Somerset St.
W. H. Olmstead....331 Watchung Ave.
T. A. Garthwaite..Cor. 4th & Watchung
J. Mottley..Cor. F 3rd & Richmond Sts.

SUBURBAN.

Dunellen .....A. Peters
New Market.....Coriell
Bound Brook.....Union News Co.
Somerville.....Jacob Genert
Westfield....C. F. Wiltke, A. E. Snyder
Westfield.....A. Glasser
Scotch Plains.....Frank Anson
South Plainfield.....Hamilton
Fanwood.....Frank Anson
Netherwood..... W. H. Olmstead

AMONG OUR NEIGHBORS

DUNELLEN AND VICINITY.

Marshal Benson is arresting all suspicious looking characters at night since the recent burglaries in town. Every man that is found loitering about the streets at a late hour is accosted by the marshal. If unsatisfactory replies are given to the marshal's questions, the loiterer is taken to the jail to await further evidence. Four suspicious looking characters have been arrested already. This method of arrest is the only means of putting an end to the carnival of burglary, which has been in vogue in the borough for the past two weeks.

Joseph Feder, of Elizabeth, was taken into custody Sunday night by Marshal Benson for loitering about the streets at a late hour. The prisoner was given a hearing before Recorder Campbell yesterday morning. He was held and taken to New Brunswick to await further information concerning his character.

A small fire in Joseph Meyer's Park Hotel occurred Saturday night. The blaze was confined to the lower hallway. A garden hose was turned on the burning material and the fire was quickly extinguished before the fire company needed to be called. The damage to the building and furniture was slight.

The Christian Endeavor Society of the First Presbyterian church is planning to hold an entertainment and social in the near future. The committee on arrangements will hold a meeting Friday night at the home of Lewis F. Churchill on Washington avenue.

The Republican Regulars held a meeting last night in the office of the Dunellen Lumber and Stone Company. Plans for today's primary election were discussed and the voters were asked to stand firm at the polls.

Miss Mathilda Block, of North avenue, who has been visiting at the home of her uncle, John Wagner, in Brooklyn, is expected home in a few days.

Clarence Jennings, who was formerly the assistant station agent at Dunellen, has taken a position in the Westfield station.

Russell Garretson, of Front street, went to Atlantic City yesterday. He expects to remain at the seashore for several days.

Fred Snyderein has taken the position of assistant station agent at the local depot.

John Campbell, of Dunellen avenue, left Saturday for a visit in Atlantic City.

WESTFIELD.

Westfield ballot boxes have been tested and adjusted for the primary election today. The voting places will be located as in former years—the town rooms, Broad street; Westfield avenue and Quinby street.

An informal tennis tournament is in progress among the members of the Seneca Athletic Club. Eight couples are playing, and the finals will be played next Saturday on the courts at the Shields residence.

The enrolment of scholars this year for the schools so far promises to be larger than last year by about 200, bringing the enrollment close to 1,500.

Edward F. Low, of the Board of Education, left Saturday for Canada, where he expects to spend a couple of weeks fishing.

Real estate men report an increasing demand for houses to rent, with but a few on hand to meet the inquiries.

Westfield tax rate this year will be $1.91 on $100 valuation, a decrease of about four cents from last year.

BOUND BROOK AND VICINITY.

Mrs. Edward Fisher and children, of Brooklyn, are spending some time with Mrs. Fisher's parents, Mr. and Mrs. Herbert Harney, in East Main street, Bound Brook.

Miss Sarah E. Bellis, of Flemington, is spending some time at the home of her sister, Mrs. W. E. Sperling, in Union avenue, Bound Brook.

Miss Elizabeth Ashford, of England, is spending some time at the home of her brother, George Ashford, in John street, Bound Brook.

Miss Hettie Walters, of High street, South Bound Brook, is visiting at the home of her sister, Mrs. Jonathan Warman, in Bayonne.

Miss Margaret Greaney, of Newark, is visiting at the home of her mother, Mrs. Margaret Greaney, in East street, Bound Brook.

Mr. and Mrs. George J. Carr, of Bound Brook, have as their guest Mrs. Carr's sister, Mrs. Chester Birchill, of Tarrytown, N. Y.

Mr. and Mrs. W. H. Alpaugh are entertaining their niece, Miss Mary Rutt, of Bloomsbury, at their home in Bound Brook.

Mr. and Mrs. John P. Vickery and children, of Jamaica, Long Island, spent the past week with relatives in Bound Brook.

Miss Beatrice V. Copeland, of Waltham, Mass., is visiting her brother, Bertram Copeland, in Bound Brook.

John R. Hall and family, of East Union avenue, Bound Brook, are spending some time at Asbury Park.

George C. Gillespie, of Bound Brook, has gone to Florida, where he expects to spend several months.

—Advertise in The Daily Press.

Low Priced Furniture

Let us prove to you that we can sell you low priced Furniture as well as the better grades. We have a big variety of all kinds and when we say, "Low Priced Furniture" we do not mean that it is badly made or poorly finished, but strongly built Furniture of good design and sold to you at a small price.

You Can Buy

Oak Chiffoniers, from - - $6.75 up
Oak Dressers, 18x20 F. Plate, from - - - 7.75 up
Iron Beds, all sizes, from - 3.90 up
Woven Wire Springs, all sizes, from - - - 2.75 up
Excelsior Mattresses, Cotton Top, from - - 3.00 up

POWLISON & JONES

149-151 E. Front St. Plainfield, N. J.

PLAINS AND FANWOOD.

The primary election is being held today in the town rooms. Every voter of both parties should turn out and vote as there is just as much importance in nominating a strong ticket as there is in electing candidates to public office. Polls will be open from 1 to 9 o'clock.

The Bahcelors' Club have issued invitations for the club's dance which will be held in Excelsior Hall on Tuesday night, Sept. 27. This will be the first of the club's series of fall and winter dances and every one is looking forward to a good time.

The public school reopened this morning at 9 o'clock with a large attendance of scholars. Teachers and scholars looked better after their long vacation and are prepared for a hard winter's work.

Mrs. Benjamin Clark, of Prospect avenue, has been spending several weeks with her daughter, Mrs. Otto Peterson, at Newark.

The Sunday school of All Saints' Episcopal church is arranging to hold a grand Sunday school rally early in October.

Mrs. Frank Corrona, of Prospect avenue, has been entertaining her sisters, the Misses rGeen, of Plainfield.

Martine avenue in the borough is having the bad spots in the roadbed filled in with crushed stone.

Opening Fur Sale OF THE PLAINFIELD FUR STORE

178 EAST FRONT STREET.
(Dr. Pittis Office Building)

Muffs, Collars, Coats, made of Lynx, Sable, Mink, Black Fox and Russian Pony. All our former customers will testify to the quality of our coats.

Notice—35 per cent. saved during this sale. Goods sold with a small deposit. Remodeling and repairing a specialty.

178 EAST FRONT STREET.
Dr. Pittis Office Building
Chas. Kurtzman, Proprietor

GO TO
MOORE & SCHEELEIN MARKET
for Fresh Jersey Meats and Poultry; also Fresh Jersey Vegetables. Extra Low Prices for Cash.
104 North Av., cor. Park. Tel. 463-R

REV. MADISON C. PETERS PRAISES THE HEBREW

Rev. Dr. Madison Peters, of New York, delivered a lecture Sunday night in the Y. M. H. A. hall on "The Rise of the Jew in Civilization." After the talk he distributed his books around the audience, which bought his entire supply.

In the course of his remarks, Dr. Peters said in part: "During the past centuries history shows that the geniuses of the ages have been Jews. In all the branches of the arts as well as in the mechanical lines, these people have taken a prominent place. Among the list of famous inventors, doctors, musicians, historians, politicians, financiers, scholars and statesmen, the Jews are found in large numbers.

"Rome with her great power has fallen, Greece is now unheard of, Egypt has passed into oblivion, but the Jews are the same today as they always were, and from all present indications they are coming back to the land of their fathers and will become a power in the world. The Jewish race remains today the miracle of history, the wonderment of mankind, and the fulfillment of prophesy.

"It is usually said that the Jews are rich, but if all the money in Jewish hands was divided among these people, the world would see a poor race. But they are industrious people and keep the business world on the upward increase. Where there are no Jews business is not on the boom but on the bum. People say that the Jew is only a middleman and not a manufacturer, but the retail dealer is just as important in the distribution of the necessities of life as the man who makes them.

"It is not fair to judge the Jew by his meanness. We are all after money, it is our god and we are all liable to lose Heaven on its account.

"The longivity of the Jew is an essential quality in his favor. The average Jew lives to the age of 37 while the average Gentile only reaches 26 years. As citizens the Jews have proved themselves to be most desirable. Disputes have arisen to this statement, especially regarding the number of Jewish convicts. But figures prove the decency of these people. Figures can't lie but liars can figure.

"The reason for this wonderful advancement of the Jews is due to their earnest desire for education and better living. Jewish parents are crucifying themselves for the education of their children. And much toward the advancement of your race can be accomplished by such improvement societies as you have here in Plainfield."

SOME STATE NEWS BRIEFS

The Salem W. C. T. U. has distributed among the schools 1,100 blotters bearing the words "Don't Smoke."

John Servis, fourteen years old, is in St. Francis' Hospital, Trenton, in a serious condition, as the result of drinking a pint of whisky.

Horace Smith, son of Frank Smith, of Trenton, may lose his right hand as the result of being struck by the handle of an automobile which he was cranking. Several bones in the hand are broken.

While looking for employment in Camden Saturday, James Burk, thirty-two years old, a structural iron worker, of Butte, Mont., was struck by an automobile, while at Third and Arch streets, and was badly injured about the arms.

Patrick Farrell, a brakeman, thirty-six years old, of 1022 Bergen avenue, Camden, was jolted from a freight car in the Pavonia freight yard Saturday. He fell beneath the wheels and was crushed to death. He leaves a widow and five children.

After saving her young sister from falling from a step Sunday afternoon, Mary Norman, seven years old, of 213 Channing terrace, Camden, slipped to the sidewalk and had her right collarbone broken. The child was cared for at the Homeopathic Hospital.

Joseph Bruzzela, twelve years old, died in the Atlantic City Hospital Sunday night from cerebral spinal meningitis, which developed from injuries he received last week from the explosion of a gas tank he was using to inflate toy balloons. His parents were at his bedside when the little fellow passed away.

Hammering a cartridge picked up beside the railroad tracks near Twelfth and Federal streets, Camden, to see what it was made of, yesterday, Harry Martin, four years old, of 113 Cooper street, had his right thumb and left ear badly torn by the resulting explosion. The little fellow was assisted to the Homeopathic Hospital by his companions.

Returning from the races at Riverton Saturday evening about 10 o'clock, Zip 11, the speed boat of Thomas Hutchinson, of Woodbury, ran into a sunken barge just inside the mouth of Woodbury Creek, and is a total wreck. In the boat, besides Hutchinson, were A. E. Tygert, of Philadelphia; Mr. and Mrs. Albert Dell, William Gibbs and William Sparks, of Woodbury. All had been to the races. Tygert had helped Hutchinson in operating the racer. The rest of the party stopped at Washington Park for lunch and the Zip was bringing them home.

THE SUMMER COMPLEXION.

The returning vacationer, if such a person is of the feminine sex, is not at all elated to behold the ravages made by Old Sol during her sojourn by the ocean or mountains.

A leatherly-looking visage, ornamented further by freckles of the largest size, a red and shining nose, looks back at her disgustedly from her dressing table mirror.

A well-defined line marks the place where the bathing suit failed to shield her neck from the scorching rays, which playing on a skin wet with salt water, got in some fine work.

The whole texture of the skin seems different; as indeed it is, from the soft, white cuticle of her usual carefully treated complexion.

Beauty doctors and pharmacists are besieged now for creams or lotions to "remove tan."

These wise ones smile and solemnly hand forth concoctions which satisfy and soothe the perturbed mind and perhaps, if used wisely, harm the skin not at all.

But the truth of the matter is that any lotion strong enough to remove the tan will also at the same time remove some of the cuticle and so result in a roughened surface not at all pleasant or wholesome.

Sunburn can be helped, but a long standing case of tan cannot be got off instantaneously, and this is a fact.

Lots of hot water, a good soaking of the face in the same, soap, a complexion brush, a little of the hand sand soap manufactured for the bath-room and not the kitchen, and much may be done in hurrying away some of that brown look which has faded into a dull tan.

After the hot bath a careful, patient, long continued massage will prove for itself that much is being found done, for under the fingers tiny rolls and scraps of skin will be felt and this speaks volumes. It means that the surface layer of tanned skin is being removed, so in a few days the pink and white look which is so becoming will once again be back in its old place.

After such a treatment cold water is needed to reduce the temperature of the skin and tone the relaxed tissues.

Such a careful bath and scrub and massage repeated several times, not too often perhaps every second day, will help to remove tan in the most natural way known.

HINTS FOR THE HOUSEWIFE.

To mend a torn umbrella stick black court plaster inside the tear. This will show less than a darn and will last for some time.

To remove grease from carpets made a paste of Fuller's earth and ammonia. Spread over the marks and leave till dry. Then sweep in the ordinary way.

If you have no iron stand use an ordinary brick to stand your irons on. You will find the brick (which should be heated first) will keep the irons far hotter than does the ordinary iron stand.

After cleaning the brass on the front door rub it with an old soft duster smeared with vaseline and then polish with a dry cloth. This will keep the brass from tarnishing even in quite damp and foggy weather.

When blacking a stove mix the black lead with turpentine. The polish will shine more brightly and last better.

After whitewashing a ceiling there are often stains of whitewash on the furniture and windows. These can be easily removed by rubbing with a soft cloth on which a few drops of paraffin have been put.

Always shrink a new braid before sewing to a skirt, otherwise the bottom of the skirt will become puckered the first time of wearing in a shower of rain.

Scratches on furniture will disappear if rubbed well with a solution of equal parts of linseed oil and turpentine. Rub this well into the scratches and then polish with a soft cloth.

Cracks in walls may be filled up with plaster of Paris. Mix this with vinegar instead of water. It will then be like putty and can be used with ease. If mixed with water it hardens so soon that it is very difficult to use it quickly enough.

To remove iron mold from marble rub the marble with a cut lemon dipped in common salt. If this does not remove the stain try rubbing it with spiirts of ammonia, which is often successful when other treatments fail. In either case it is well to afterwards rinse the spot and polish it with a soft cloth.

Kane—Hoffman.

Miss Elizabeth Kane, of Arlington avenue, and Elmer Hoffman, of 688 West Front street, were married Saturday at St. Mary's rectory by Father Bogan. The bride is a sister of James Kane, and the groom is well known in this city. The couple will reside on Arlington avenue.

—Use Press Want ads. They pay.

—Miss Gertrude Berkham, of Wathcung avenue, has accepted a position at the Rumson Country Club, Rumson, this State.

More For Your Money at—

Tepper's

PLAINFIELD, NEW JERSEY

NEW FALL DRESS GOODS

THE LOOMS HAVE GIVEN UP THEIR FALL SECRETS

Shimmering Silk and Charming Dress Fabrics Await Early Buyers at This Store

Months ago we began gathering materials for this magnificent Exposition of Fall Styles in Silk Dress Goods and Trimmings. We have experienced the same pleasure in preparing this showing as you will enjoy when you delve among these lustrous, clinging weaves.

No store in this vicinity has such a complete comprehensive display of the wantable fabrics. All the materials, all the colorings upon which Dame Fashion has put her seal of favor are here. Beautiful goods, possessing a charm and loveliness which will enrapture every woman who admires stylish dress materials.

Come and see the new Fabrics, you will be made welcome--and you will find prices that you'll gladly pay.

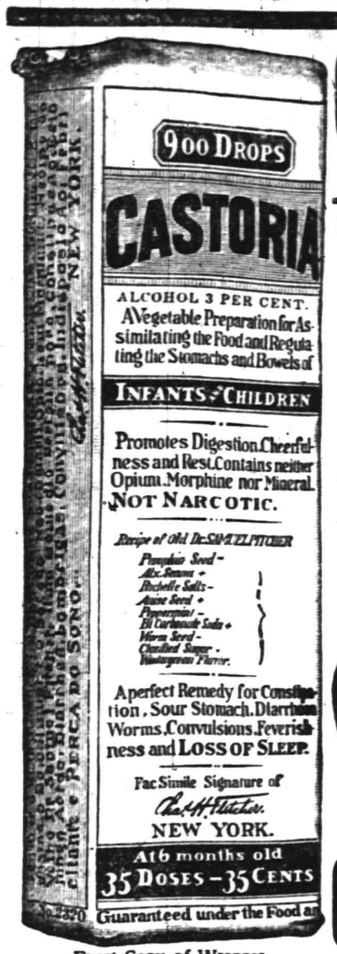

Exact Copy of Wrapper.

CASTORIA

For Infants and Children.

The Kind You Have Always Bought

Bears the Signature of Chas. H. Fletcher.

In Use For Over Thirty Years

CASTORIA

THE CENTAUR COMPANY, NEW YORK CITY

Royal Granite Steel Ware

Best for the kitchen. Guaranteed absolutely Pure and Safe to use.

Fruit Jars, Jelly Glasses, Stone Pots and Jugs

FOR SALE BY

H. E. Gayle Hardware Co.

GENERAL HARDWARE and HOUSEFURNISHINGS

TEL. 298 FRONT ST. and PARK AVE.

REDUCTION SALE

Beds, Bedding, Trunks, Suit Cases.
Porch Rockers, Lawn Settees.
Refrigerators, Hammocks, Screen Doors.
Window Screens, Porch Screens, in fact

ALL SUMMER GOODS

must be sold regardless of cost to make room for the new line of Fall Furniture. No stock carried over from one season to another.

L. B. VAN CAMP

Tel. 868-J Front and Somerset Streets

Little, But Oh My!

How important! There are plenty of low-priced Typewriter oils, but they are really dear at any price. Like Col. Sellers' Eye Water, the more you use the more you have to use. The carriage sticks—the wheels won't go round, the operator gets cross and work is delayed. Don't flood your machine with oil, only a very little is needed—but it must be the right kind. The LENOX kind absolutely will not gum, will make your machine run smooth and keep your temper unruffled—try it and be convinced—Price 20 cents a bottle, sent by mail anywhere upon receipt of price.

Lenox Stationery Store

102 MADISON AVE.,
BABCOCK BLDG., PLAINFIELD, N. J.
Everything for the typewriter and office. Typewriters bought, sold, rented and repaired—all makes.

50 YEARS' EXPERIENCE

PATENTS

TRADE MARKS
DESIGNS
COPYRIGHTS &c.

Anyone sending a sketch and description may quickly ascertain our opinion free whether an invention is probably patentable. Communications strictly confidential. HANDBOOK on Patents sent free. Oldest agency for securing patents.

Patents taken through Munn & Co. receive special notice, without charge, in the

Scientific American.

A handsomely illustrated weekly. Largest circulation of any scientific journal. Terms, $3 a year; four months, $1. Sold by all newsdealers.

MUNN & Co. 361 Broadway, New York
Branch Office, 625 F St., Washington, D. C.

L. Moraller & Son,

Watchmakers and Jewelers,

Watches, Clocks and Jewelry. Fine Watch and Clock Repairing a Specialty.

219 Park Ave., Plainfield, N.J.

"How to Be Beautiful," is the subject of a lecture to be given at Bethel chapel Friday night by Rev. Byron F. Gunner, of Hillburn, N. Y. There will be special music as a feature.

New Jersey Central

SPECIAL EXCURSION

ROUND TRIP TICKETS **$1.00** Children 50c

UP THE HUDSON

VIA

SPECIAL TRAINS and Steamer "SANDY HOOK"

TO

WEST POINT And off NEWBURG

SUNDAY, SEPTEMBER 18, 1910

Special Train Leaves Clinton Avenue, f8.45; Grant Avenue, f8.47; Plainfield at 8.52 a. m.

("f" on signal) 9 9 13 17

Every Jar of Preserves Keeps

perfectly when you

Use Economy Jars

They seal automatically with a rim of sanitary sealing compound in the metal cap. And—stay sealed until you are ready to use them. No rubber rings.

Then, too, the mouth of the jar is large enough to put the fruit in by hand and preserve them whole. Economy Jars mean no worry and less work.

Finish your preserving season with Economy Jars.

Aluminum and Agate Ware Preserving Kettles

In all sizes and styles, at prices that mean honest value.

'Phone, Call or Write

A. M. GRIFFEN

119—123 East Front Street Plainfield, N. J.

Two 'Phones 6—214

R. W. BARNES

217 PARK AVENUE 'PHONE 1519-W

Groceries, Fresh Fruits and Vegetables

Peanut Butter, Queen Olives by the measure, Sweet and Sour Pickles, Fancy Cheeses, Boiled Ham, Smoked Salmon.

Economy Fruit Jars

No Rubbers

A Tight Jar

Jelly Glasses

Jos. W. Gavett

318 W. Front Street

$10 ONE WEEK MORE for Our Ten Dollar $10

SUIT SALE

Your choice of $12, $14, $16, $18 Suits—good values.

Don't Forget Our Clean-Up Sale of Trousers.

Werner Clothing House

206 W. FRONT ST.

TRY A PRESS WANT AD.

SPORTS

News and Notes

BASEBALL.

BASEBALL POOLS.

NATIONAL	Sat.	Sun.	Mon.	Tues.	Wed.	Thurs.	Fri.	Total
Pittsburg	5	2	0					7
New York	9							9
Chicago	4	5						9
Boston	2							2
Cincinnati	7	6	4					17
St. Louis	14	8						22
Brooklyn	14		0					14
Philadelphia	3		3					6
AMERICAN								
New York	9		5					14
Detroit	15	2	5					22
Philadelphia	3		6					9
Boston	8		10					18
Cleveland	3	10	1					13
Chicago	9	0						9
Washington	2		0					2
St. Louis	13	5						18

NATIONAL LEAGUE RECORD.

	W.	L.	Pc
Chicago	85	39	.686
Pittsburg	76	52	.593
New York	72	53	.576
Philadelphia	67	63	.515
Cincinnati	65	67	.493
St. Louis	51	75	.405
Brooklyn	51	77	.399
Boston	45	86	.343

Yesterday's Results.

Philadelphia, 3; Brooklyn, 0.
Cincinnati, 4; Pittsburg, 0.

Games Today.

Pittsburg at New York.

AMERICAN LEAGUE RECORD.

	W.	L.	Pc
Philadelphia	90	40	.693
Boston	76	55	.580
Detroit	76	56	.576
New York	75	56	.573
Washington	59	74	.444
Cleveland	58	73	.443
Chicago	51	79	.392
St. Louis	40	92	.303

Yesterday's Results.

Boston, 4; New York, 0.
Boston, 6; New York, 5.
Philadelphia, 6; Washington, 0.
Detroit, 5; Cleveland, 1.
St. Louis at Chicago; rain.

Games Today.

New York at Boston.
Washington at Philadelphia.
Cleveland at Detroit.
St. Louis at Chicago (2 games).

EASTERN LEAGUE RECORD.

	W.	L.	Pc
Rochester	82	55	.599
Newark	81	60	.574
Toronto	73	63	.536
Baltimore	73	67	.521
Buffalo	66	70	.485
Montreal	60	75	.445
Jersey City	60	82	.423
Providence	58	81	.418

Yesterday's Results.

Baltimore, 3; Newark, 2.
Baltimore, 4; Newark, 0.
Jersey City, 10; Providence, 4.
Buffalo, 3; Rochester, 2.
Toronto, 1; Montreal, 0.
Toronto, 7; Montreal, 4.

Games Today.

Newark at Baltimore.
Jersey City at Providence.
Rochester at Buffalo.
Montreal at Toronto.

Well, High Bridge wasn't so great after all!

But then you've got to figure that the Plainfield boys can play some speedy ball.

"Bill" O'Loughlin made good, anyway.

Dunellen is feeling more or less sore after the defeat at the hands of Bound Brook Saturday. The way in which the game was lost when the borough boys had a chance to win was really exasperating.

And Blackwell didn't have anything on Ward, at that. In fact, Ward had it on him. Both twirlers had excellent control, each giving one base on balls.

When Apgar stepped in the way of that fast in-curve of Ward's in the sixth inning with the bases full, the High Bridge players started their rally, which tied the score and saved them from a shut-out. Sculley was there with the wallop at the critical moment, and brought in the three base huggers with a two-sacker to deep center.

Something was wrong with Jack Martin in the field work. He erred on two easy chances—and then to show that he could come back he made a beautiful one-hand catch, tagging a man out at second.

Ayers, who claims to be hitting around .667, failed to connect for a safety in the game between the West Ends and the Turners Saturday. Can he come back?

P. S.—Can a duck swim?

Warry McLaughlin's game leg still bothers him a trifle, but the speedy southpaw has been giving the injured member a rest and expects to be in the finest sort of fettle for the Somerville series.

It looks as though there would be no deciding game between the Dunellen and Plainfield teams. The series with Somerville will keep the Doerflinger aggregation busy until late in October and the boroughites have already closed their schedule.

Baseball is again a funny proposition. After defeating Philadelphia in two games Saturday, the Brooklyn Superbas were shut out by the Quakers yesterday 3-0.

The attendance at Saturday's game was smaller than usual, due perhaps to the waning interest toward the late end of the season. But just wait until the Somerville team strikes this city and then watch the fans come out in full force and with a roll of money.

Plainfield rooters took a considerable sum of High Bridge money Saturday afternoon at 2-1 odds. It looked like easy coin up to the sixth inning when Sculley tied the score with his two-sacker.

Those three hits by Emery Saturday were the real article, if there ever was any. The speedy third baseman clouted the ball at the right time and when it was needed.

Eddie Collins of the Athletics has stolen 65 bases this year. If he purloins twelve more sacks, he will have equaled Cobb's record for the season of 1909.

Charming baseball weather!

FOOTBALL.

The football teams in this vicinity are beginning to get things in shape for the coming season. No regular practice has been held by any of the local elevens, the time being taken up for the most part in learning the new rules.

Clifford Smith has called a meeting of all the candidates for the Dunellen first team at his house on North avenue, Dunellen, tonight. The prospects for a heavy strong team in the borough this year are most promising. A captain and a manager of the eleven will be elected at the meeting tonight and practice will start in the near future.

The Maoma F. C. is planning to put a strong eleven on the gridiron this year. The team will begin practice on September 24. Manager Leo Ayers and assistant manager Conrad Schroffer would like to hear from last year's players and any new men who would like to try for the team this year. The average weight of the eleven will be 140 pounds. Games are wanted by the Maomas with all teams of this weight including the Westfield, Holy Cross, Dunellen Seconds, Owl F. C., Tigers, Brunswick A. C., Arions, Raritan Junior, Milltown, Orange and Metuchen teams.

Leo Ayers and Conrad Schroffer, of the Maoma team, will not be in the game this year on account of injuries received last season. They will coach the Maoma eleven and get it into first class shape.

GOLF.

Word has been received that six colleges have been entered for the team championship of the Intercollegiate Golf Association. They are Pennsylvania, Dartmouth, Williams, Yale, Princeton and Harvard. This tournament, which is scheduled to start at the Essex County Club, Manchester, Mass., on September 19, will for the first three days be devoted exclusively to team matches. Thereafter the individuals will have their innings.

The championship of the Westbrook Golf Club has been won by McKim Hollins. Conditions called for thirty-six holes of medal play, and the golfer in question returned rounds of 38, 39, 38, 39 for a total of 154. Harry Hollins, an elder brother of the winner, got second, with 39, 41, 40, 37—157, while Robbert C. Watson came next, with a total of 160. His rounds were 43, 40, 40, 37.

The course of the Shinnecock Hills Golf Club has been given a coating of top dressing, and after another application the fairway will be harrowed and seeded. Recent executive committee recommendations as to structural changes to the links were voted down. The plan suggested called for a partial rearrangement, which would not only have lengthened the playing distance but added variety as well.

In Cincinnati an age limit of twenty-one has been set for contestants in interclub team matches. Latterly the popular idea in most sections of the country has been to encourage the younger element. Without this encouragement the game would never see such prodigies as "Chick" Evans, Philip Carter, Joe Sylvester and others almost equally prominent.

(Other Sporting News on Page 8)

Band Concerts at Fair.

As has been the case in past years, the music for the Trenton fair this season will be furnished by Professor Winkler's justly famous Second Regiment band.

—Use Press Want Ads.

THE DAILY PRESS.

Home News. Independent in Politics.

A. L. FORCE, Editor and Proprietor.

Published Daily, except Sunday, at 3 p. m.
105 NORTH AVENUE.

TELEPHONES:
Editorial, 1300. Business, 1301.

Two cents a copy. Ten cents a week. $5.00 a year in advance. Delivered by carrier or by mail. No extra charge for papers mailed to points in the U. S. and Canada.

The Daily Press has the most complete carrier and mail service of any paper in the metropolitan district.

Any subscriber failing to receive a single issue will confer a favor by notifying the business office.

Advertising rates mailed on application.

Copy for Change of Advertisements to ensure change for same day must be at the office by 9 a. m.

Branch Office.

Newark—F. N. Sommer, 794 Broad street. (Advertiser Building.)

Newark—Dalsimer Agency, 156 Market street.

Sept. 13 In American History.

1759—Battle of the Heights of Abraham, near Quebec; the British general Wolfe, died on the field, and the French general, Montcalm, the next day.

1884—Robert Hoe, inventor and manufacturer of the printing press bearing his name, died; born 1810.

1906—American naval force landed at Havana.

ASTRONOMICAL EVENTS.

(From noon today to noon tomorrow.) Sun sets 6:09, rises 5:37; moon sets 11:59 p. m.; 7 p. m., eastern time, all Jupiter's four visible satellites on east of the planet; 6:33 a. m., moon in conjunction with planet Uranus.

Plainfield, N. J., Sept. 13, 1910.

HOPE CHAPEL'S PLANS FOR ITS ANNUAL FAIR

The ways and means committee of Hope chapel, which is planning for the industrial fair to be held at the chapel on October 26, 27 and 28, is gratified at the splendid progress being made by the various committees and organizations to be represented at the fair. The publicity committee comprising Donald McInnes, George Leighs and Harry Keen has announced the organizations, booths assigned and chairmen of each booth, as follows:

Ladies' Aid Society, with Mrs. Robert Hangliter, president, in charge of the chapel restaurant, to be conducted a la carte; Home department, Women's Industrial booth, Mrs. Donald McInnes; men's club, men's industrial booth, Frank Rimmer; Women's Bible class, country grocery store, Mrs. James Penney; F. H. Andrews Bible class, stationery, Miss Elizabeth Slorah; Ladies' Missionary Society, apron booth, Mrs. Wiliam Doig and Mrs. J. B. Higgins; Arthur S. Maclay's Bible class, candy booth, Mrs. Charles Hughes; W. N. Runyon Bible Class association, Chinese laundry and minstrel show, Harry Kartscher; Miss Mary N. Mortimer Bible class, perfumery booth, Miss Alice Rimmer; the church choir, lemonade well, John Brandon Slorah; Y. P. S. C., "Old Mill," Miss M. Clara Hunter; Miss Munger's class, "Orange Tree," Miss Munger.

Christian Endeavor Society, novelty booth, Miss Elizabeth Becker. The booth and decorating committee comprises Samuel Cratsley, William Baker and William Doig, while George Leighs, John Brandon Slorah and Alexander Doig have charge of the finances. The ways and means committee has for its chairman, Donald McInnes, the other members being George Leighs, William Baker, Harry Keen, James Penney, Willard H. Cook and G. Herbert Condict.

Clay—Booker.

Charles Henry Clay and Miss Catherine Booker, both colored residents of this city, were married by Rev. G. W. Bailey at 218 Watchung avenue yesterday morning. The couple expect to reside in Richmond, Va.

John Deady, the well-known conductor of the Fourth street trolley line, returned to work this morning after a twoo weeks' illness.

—Among the offerings by Neuman Bros. for tomorrow's trade will be fancy tomatoes for canning. Now is the time to can tomatoes, and the prices are right.

Headquarters for
Gibson's
RYE.
E. C. Westcott, Agent.
115 East Front Street.

Woodhull & Martin Co.

BUTTERICK PATTERNS

New Linoleums

Well seasoned, full bordered Linoleums—Wood Parquet—tile and mosaic effects, in beautiful colorinngs—suitable for dining-rooms, halls, kitchens, bath-rooms and closets.

The Printed kind, per square yd.....49c, 59c, 69c
Inlaid Linoleum, per square yd.....98c, $1.25, $1.50, $1.65

Estimates cheerfully furnished on all work of this class and we guarantee satisfaction. The men we employ are skilled mechanics and will do a first-class job.

SALE OF LACES

Real Linen Torchon Laces, in Edgings and Insertions; elegant new patterns, up to 4 ins. wide. Values up to 15c a yd. Sale price.....5c

NEW OUTINGS

5,000 yards of the handsomest outings you've ever seen, in plaids, checks, stripes and plaid colors, the famous Amoskeag Leayh Down, nicely fleeced, 27 inches wide, per yard—10c and 12½c

MEN'S NECKWEAR

The "Fifth Ave." Tubular style four-in-hand in beautiful rich fast colorings, regular 50c quality. Sale price—39c each—3 for $1.00

SALE OF HANDKERCHIEFS

100 dozen of fine Swiss embroidered hemstitched handkerchiefs, slight manufacturers' imperfections, but so slight that you'd scarcely notice it. Made to sell for 25c each. Sale price.....2 for 25c

The Sale of Blankets

Continues; many have taken advantage of the splendid values offered during this September Sale. The Blankets are the well known "Muncy" Mills make, considered by all "the best blankets made."

American Beauty, 10-4 $4.50, 11-4 $6.00
Maid of the Mist, 10-4 $5.00, 11-4 $6.25
Exquisite, 10-4 $6.25, 11-4 $7.75
100 per cent. Wool, 11-4, $6.25, 12-4 $7.50
Gold Medal, 11-4 $8.75, 12-4 $10.50
White Cotton Blankets, 10-4 79c, 11-4 $1.00.

COME HERE FOR HOUSEFURNISHINGS

We've got the largest and best Housewares stock in the city. Our big basement is a busy place these days. People are coming home to find a broom or brush or pot or kettle needed, but no matter what your needs in this line are, expect to find just what you want here. Everything of the best quality and at the most reasonable prices.

HAVE YOU USED ECONOMY FRUIT JARS?

If not, try a dozen today. You'll be so pleased with them that you won't use any other.

The Woman Who Sews Deserves the Best Sewing Machine that is Made

It scarcely requires a moment's thought to realize the almost infinite superiority of the rotary motion of the Shuttle, over the vibrating motion. The former runs round and round without any stop or jar. The vibrating shuttle starts and stops twice in every stitch.

Here are the reasons why the Standard is best—why it saves time, work and worry—all proven by the most thorough test:

THE "STANDARD" ROTARY SHUTTLE SEWING MACHINE

1. Makes 175 stitches while others make 100.
2. Runs 75 per cent. lighter than old-style machines.
3. Makes less noise than any other machine.
4. Is the most rapid sewer—makes two motions of the treadle to three of other machines in sewing the same length seam.
5. Tensions not changed by change of speed, size of thread, thickness of goods or length of Stitch.
6. Has the biggest bobbin of any lock stitch machine. Holds 100 yards of No. 80 cotton.
7. Does not break thread when machine is run backward.
8. Feed motions are positive—no springs used—hence machine will feed over all thicknesses of goods and seam without "chewing" the cloth, no matter what the length of stitch.
9. Will wear twice as long as other lock-stitch machines.
10. Best set of attachments in any machine, self adjusting, and fastened to the presser bar in place of the foot.

ONLY ONE REASON for buying any other machine, viz: It may cost less at first.

THINK OF IT—with exactly the same speed of the treadle, and lighter work, you take a Hundred and Seventy-five stitches with the Standard(while any other machine is making only a hundred—and the work is done more even and true.

YOU CAN BUY THE STANDARD ROTARY ON OUR EASY PAYMENT CLUB PLAN. $5.00 CASH AND $5.00 A MONTH.

OUR DECORATING and PAINTING DEPARTMENT

We do all kinds of Decorating and Paper Hanging, Exterior and Interior Painting. This department is in charge of Mr. S. R. Polk, a decorator of large experience. We employ Paper Hangers and Painters who are skilled mechanics. We figure as reasonable as possible and the guarantee of this store goes with every job we do. You take no chances of having trouble with poor mechanics; we are doing work for the best people in the city. Why can't we do it for you? We have the best wall paper show room in the city and we cordially invite you to come in and inspect our new fall line. The papers are right in stock and you don't have to wait a week for them.

PUBLIC SCHOOLS OPEN IN CITY AND BOROUGH

The public schools of the city and borough were opened this morning. Dr. Henry M. Maxson, superintendent of the city schools, and H. C. Krebs, superintendent of the borough schools, had everything arranged and when the doors were opened at 8:30 this morning the teaching corps was well prepared for the big rush. All of the school buildings, except the new Jefferson building, in the city, were ready for use after a thorough overhauling and cleansing.

On account of the crowded conditions no official records of the attendance in the city schools could be obtained. Miss Adelaide Ball, the attendance supervisor, said this morning that all of the schools reported unusually large enrollments. In the high school the attendance has broken all records.

There was a decrease of forty-five pupils in the schools of the borough this year over last. The high school department was the only one which showed a gain, there being six more enrolled than last year. It is expected that the pupils coming back in the next few days will bring the attendance up to normal.

The enrollment in the borough schools follows: High school, 122; increase of 6. Grammar school, 335; decrease of 15. Watchung school, 223; decrease of 21; Somerset primary, 347; decrease of 15. Total, 1027. Total last year, 1072.

Forty Friends at Party.

A party was tendered Miss Laura Kirch last night at her home on Somerset street. Forty of the young ladies friends from this city, the borough, New Brunswick, Martinsville, Perth Amboy, New York, Newark and Hoboken, were present. Games, dancing and music were enjoyed during the evening and refreshments were served at a late hour.

Dr. Zelie Returns This Week.

Rev. Dr. J. S. Zelie, pastor of the Crescent Avenue Presbyterian church, who has been spending the summer abroad, is expected to occupy his pulpit on Sunday, when regular services for the fall and winter will be resumed. The church quartet will also take up its regular work under the direction of Organist Russell.

Returned From the Shore.

Among the returned visitors to the sea shore who have spent their vacations recuperating their strength for the coming winter's work are Postmaster Elias Bird, who was at Atlantic City, Eugene Laing, of Central avenue and Chief of Police P. S. Kiely, who with his two sons enjoyed the sea air for a few days.

—Use Press Want ads They pay.

BROKAW'S CREAMERY.

No need to complain of getting poor butter or cream—go to Brokaw's and get his own make, which is always fresh and good. Our specialties are Fresh-made Butter, both salted and unsalted, Rich Milk and Cream, positively Fresh Eggs and everything in the dairy line. The only place in the city where these goods are made on the spot. Call and see our plant and witness the process.

TEL 293-W 186 E. FRONT STREET

SCORES FOWLER RECORD

(Continued from page 1.)

neglects his work, cares for nothing in the way of legislation excepting his own pet and ever-changing theories of finance and gives to the office, for which he is paid the splendid salary of $7,500 a year, and mileage, office room and clerk hire, only the time he can spare from his marble business and other promotings and trusts."

BOSSISM.

"There are bigger issues at stake than the indulgence in mud slinging. I will not use it, and for the benefit of those who think otherwise I want to say that there is not a man big nor rich enough in this country to buy me."—Judge Runyon, at the Republican mass meeting Saturday night, Sept. 10.

CANNONISM.

"If I am elected to Congress, I shall vote to elect as Speaker of the House the man who seems best able to harmonize the factions of the Republican party. And I say now that I do not regard Joseph G. Cannon as that man."—Judge Runyon, at the Republican mass meeting Saturday night, Sept. 10.

Will Teach at Stirling.

Miss Rose M. Nash, daughter of Mr. and Mrs. James Nash, of Westervelt avenue, has taken a position as teacher in the public school at Stirling. She is a graduate of the Plainfield High School, Class '08, and also a graduate of the State Normal School at Trenton.

Celebrated Birthday Anniversary.

Ernest James, the special officer at Proctor's theatre, celebrated the thirtieth anniversary of his birthday Sunday at his home on West Second street. He entertained a number of friends at dinner, and the guests all wished him many happy returns of the day.

Mr. Randolph's Letter.

On another page today will be found a communication from Former Mayor L. V. F. Randolph as to the mayoralty candidates, which it was impossible to publish yesterday because of an unusual amount of news "copy."

Miss Emma Dunham, of Grant avenue, has returned from a two weeks' vacation spent at Belmar.

ORGANIZED 1864

THE FIRST NATIONAL BANK OF PLAINFIELD

A COMMERCIAL BANK WITH SAVINGS and SAFE DEPOSIT DEPARTMENTS.

FOUR PER CENT. INTEREST PAID ON SAVINGS ACCOUNTS.

John S. Lewis

Artesian Well Contractor.

Estimates Cheerfully Given.

Box 173,
Scotch Plains, N. J.

Fresh Dressed Poultry.

Broilers, Fowl or Spring Ducks right off our own Farm. Prices reasonable. We invite inspection of dressing. No scalding, all DRY PICKED, PINNED, SINGED and CLEANED perfectly inside. Deliveries Tuesdays and Fridays. A trial is solicited. Drop us a card.

Grace Poultry Farm
Somerville, N. J.

JOSEPH McINTYRE
[Director McIntyre Concerts]
Teacher of Singing and Piano
In PLAINFIELD MONDAYS and THURSDAYS
317 FRANKLIN PL. TEL. 513-J
New York Studio, Carnegie Hall
Personal Address—45 Convent Ave. (W. 130th St.)
9 13 3mos

The Rules of Prudence

Let this be your constant maxim, that no man can be good enongh to neglect the rules of prudence.—Fielding.

A nice bank account in a good, conservative banking institution is in perfect harmony with the Rules of Prudence.

BOROUGH NATIONAL BANK
33 Somerset St.
NORTH PLAINFIELD
New Jersey

PROF. HERR'S SCHOOL
PLAINFIELD BUSINESS COLLEGE
AND SCHOOL OF ENGLISH

All branches of Thorough Commercial Education taught by corps of Normal School Graduate Teachers. Special Attenion given to English Course.

Students May Enter Now.
Investigate Thoroughly before you decide.
A. S. HERR,
Principal and Proprietor.

Up the HUDSON
SPECIAL EXCURSION
TO
West Point and Newburg
EVERY WEDNESDAY
Until September 14th, Inclusive
Via New Jersey Central
AND
Albany Day Line Str. "Albany"
Direct Connection at Jersey City Station.
$1.55 Train Leaves Plainfield 8 a. m. $1.55
CHILDREN 75 cents 9 3 7 10 13

Drake Business College

Individual Instruction Given to Backward Students.
English, Bookkeeping, Arithmetic, Shorthand, Typewriting and all other commercial subjects.
Special Course in Business Penmanship.
Day and Evening Sessions now open. New students may enter Monday, August 29, or any school day thereafter. Catalogue on request. Send for enrollment blank.
112 East Front street. Plainfield.

—Use Press Want ads. They pay.

ANNOUNCEMENT!
Oriental Rug Exhibit

We wish to call attention to A. F. Naylor's Oriental Rug Exhibit, now on display for a few days in our window.

This display presents object lessons of a practical nature that should interest every rug owner. Showing as it does in minute detail the possibilities that lay hidden in your rugs, which can be brought to light by his exclusive **Hand Moist Cleaning** treatment and "Rug Surgery."

N. B. Rugs shown all belong to customers.

Sincerely

Shirley & Johnston

Phone Conn. Babcock Building

SHRINKAGE AND RAINSPOTS

on Suitings and Dresses may be avoided by having the goods **Steamsponged**, before making the same up. We have machines, solely constructed, for this kind of work.

We also can give all ripped apart goods, intended to be made over, a fresh, new look by re-dressing and re-finishing the same, whatever may the nature of the goods need.

Keller's Cleaning & Pressing Establishment
'Phone 857-J 125 Park Ave.

For Children's School Wear

IT'S a mistaken idea that a Child's Shoe to be long wearing and dependable, must be ungainly. The Swagger Little Men's and Little Women's Shoes we sell are as trim and genteel as the Shoes we handle for Men and Women. Every pair is chock full of wear and are made for us by people who know how to build good Shoe . . . .

$1.75, $2.00 and $2.50

M. C. Van Arsdale
Fitter of Little Feet 127 E. Front St.

Brandies
FOR PRESERVING.

Frank Linke's Family Liquor Store
Tel. 157. 227 West Front St.

School Supplies.

School time will find us well prepared to supply the rising generation with everything to aid it in increasing its store of knowledge.

Composition books, tablets, pens, chalk, and many other things to make marks and rub them out.

J. C. FIELD, Jr.
411 Park Ave.,
Tel. 991-W Sub-Postoffice

Putnam & De Graw
MEN'S, WOMEN'S AND CHILDREN'S HOSIERY.

"Lion" Shirts, good assortment, at - $1.00
"Royal" Tooth and Talcum Powder - 10c
Auto Veils, special - - - 50c

FALL IS NOT HERE
BUT FALL HATS ARE
SOFT and STIFF - - 2.00 and 3.00
Jas. R. Blair

AT
"THE FOUNTAIN"
SPECIALS For SATURDAY and MONDAY
COFFEE PARFAIT
INVINCIBLE SUNDAES
CHOCOLATE SANGAREES
CRANE'S PHILADELPHIA ICE CREAM
T. S. Armstrong
THE APOTHECARY Cor. Park and North Aves.

THE FORUM.

A WORD FOR MR. MOY.

Editor, The Daily Press:

An intelligent observer recently remarked: "If a strong horse knew his own strength he would not be enslaved;" and so, if the good citizens of Plainfield could be made to comprehend what wise and united strength of citizenship would accomplish, they would escape ring-control." Of late years the sinister influence which has sought to control Plainfield is chiefly operated a dozen miles away, but with subordinate ringsters in our midst arrogating to themselves the absurd title of "leaders." A month or so before the primaries they all go on a picnic together, take their orders from the chief boss, (to whom they look for a liberal supply of campaign funds) and write up their "slate" for the primary. Then they barefacedly publish the program as "arranged at the Republican Outing," and await its ratification. Often the general body of Republican citizens are too busy with their own private affairs to oppose these schemes and thus fall, in due course, at the mercy of the schemers. Unfit men are elected to office, the service of public officials becomes inefficient and costly, and taxes rapidly increase. This year there is opposition to these schemes, but it can be sucessful only in case honest Republican citizens wake up today and go to the primaries in support of this opposition.

The sinster influence to which reference has been made has this year, two main purposes to be served here. One is the care of its water company's interests, and the other is the re-election of the present United States Senator. If his assemblymen can be elected, they will vote and work for his election. If a city administration favorable to the water company can be secured, it will be worth a good deal to these "special interests."

Mr. G. W. V. Moy, a life-long Republican of high character, has undertaken to stand for progress and reform, and is a candidate for the mayoralty. His platform, embodied in his recent frank and manly speech, includes substantially these ideas and principles:

1. Plainfield water for Plainfield, and not for Elizabeth.
2. Municipal control of water supply.
3. Honest and good service of public lights and trolleys.
4. Opposition to constructions that are obstructions, such as high gas houses and spite-fences.
5. Opposition to extravgance and increase of taxes and to such ill-considered and costly things as the brick pavement and the Plainfield police station.
6. Reform of police service and prohibition of absence of police on junketing tours.
7. Abolition of the fee-system under ordinances.
8. Abolition of "speak-easies."
9. Abolition of the use of money in "getting out the vote."

In the manifesto of B. Frank Coriell most of these important issues are wholly ignored. As to water, he favors "municipal ownership—if." As to taxes, he apparently is unaware of any difference between a tax-rate and an amount of money required from taxation, and thinks $1.50 and $1.60 are one and the same thing. He says: "Last year our taxes were $1.68. I believe they should be reduced to about $1.50 or $1.60, and that would not be an unreasonable amount on our present valuation." If one tries to read his statement through a second time, one finds it to be more of a muddle than at first. Here is a specimen:

"Contracts entered into by the city with corporations and others I believe should be lived up to. If such had been done with the Water Company, it seems to me that the pressure of our water supply would not have run down to what it is. Our lights and trolley service would have been better."

If this means anything, it means that if the city had lived up to its contract "with the water company" the pressure would not have run down and our lights and trolley service would have been better. (!)

Let any intelligent man, or any boy in the grammar school wade through the shallowness of this entire statement if he can, and let him find anywhere in this mess of a message to the primary voters any indication that its author is a man of the type required for the office of chief executive of our city.

L. V. F. RANDOLPH.

Plainfield, Sept. 12, 1910.

—For tomorrow's trade Neuman Bros. will have fancy Bartlett pears for canning, and housekeepers should not lose this opportunity.

—Use Press Want Ads. They pay

FIRE ENGINE RECEIVED FOR N. P. TOWNSHIP

At the meeting of the North Plainfield Township Improvement Society, held in Texier's Mills last night, the matter of a payment of three dollars each for the members of the society who claimed pay for their services on the day of the recent hill climb conducted by the Plainfield Automobile Club, was turned down by the society.

Ground for the new town hall and fire house was donated by Henry B. Guinard, who through C. C. Wheeler presented to the society the proposed site, which was accepted. A vote of thanks was given Mr. Guinard. Among other things a note of sympathy was sent to the widow and children of the late Frank deLacy Hyde. Forty-one members of the newly organized fire department have received instructions in the drills, and night alarms may be sounded from the Wilson Memorial chapel bell.

President William DeL. Anderson made a speech in which the new work in the township was highly commended. Charles P. Sebring, candidate for Sheriff in Somerset county, made a short address. Speeches were also made during the evening by Judge Holmes, of Chicago, Justice G. T. Hughes and Hugo Maul.

After refreshments were served dancing occupied the attention of the guests and friends of the society until an early hour this morning.

HAD NARROW ESCAPE IN BOARDING A CAR.

A colored man whose name could not be ascertained this morning fell from the front platform of a main line trolley car last evening at about 6:45 near the corner of Front street and Park avenue and was rescued from having his limbs cut off by Conductor Hansen, who was in charge of the car. The young man refused to give his name, and continued his trip. He carried his grip, which was heavy, and in attempting to board the car in front the weight of his suit case overbalanced him.

Conductor Hansen, seeing the man falling, grabbed him by the coat collar and held him while the car traversed about fifteen yards. Hansen then lost his grip. The passenger fell under the fender, but Motorman Gans brought the car to a stop before the wheels could pass over the prostrate man. He probably owes his life to the prompt actions of the trolley men.

BOSSISM.

"There are bigger issues at stake than the indulgence in mud slinging. I will not use it, and for the benefit of those who think otherwise I want to say that there is not a man big nor rich enough in this country to buy me."—Judge Runyon, at the Republican mass meeting Saturday night, Sept. 10.

CANNONISM.

"If I am elected to Congress, I shall vote to elect as Speaker of the House the man who seems best able to harmonize the factions of the Republican party. And I say now that I do not regard Joseph G. Cannon as that man."—Judge Runyon, at the Republican mass meeting Saturday night, Sept. 10.

Proctor's Novel Show.

"Story Dancing" is the name of a novel act in two scenes being presented at Proctor's theatre, this week. Miss Stone is an excellent toe dancer and her assistants also are good dancers. DuFrayne & Thayer, present a comedy sketch, "The Matrimony Stake;" Dunlap & Linden, fat and slim comedians, are funny, and the Smith Brothers, ring gymnasts, give a fine exhibition.

—Advertise in The Daily Press.

MONEY TO LOAN

When a small or large sum of MONEY is needed why not consult us? Our reputation as RELIABLE BROKERS for the people has been made by HONORABLE DEALING and COURTEOUS TREATMENT. Our business is loaning money upon furniture, pianos, etc., without being disturbed, each customer receiving a written statement showing amount advanced, number of payments to be made, and the DISCOUNT if paid before full time. Everything explained at our office or representative will call and give all particulars upon request.

Household Loan Co.,
148 EAST FRONT ST., PLAINFIELD, N. J.
Office Hours 8 A.M. to 6 P.M.

WM. SCHORB & CO.
Plainfield's Second-Hand Furniture Store
Household Goods Bought and Sold.
That Par or Set!
We mean the one you wish to sell!
You mean the one we have for sale!
Courteous and liberal treatment to all.
Drop in.
Prompt response if you write or 'phone.
120 Madison Ave., Jackson Bldg.
Telephone 1064-M 2

Auction Rooms
The Murray Auction and Brokerage Rooms, cor. Park Ave. and 4th street, near C. R. R. station, dealers in Real Estate, Furniture, Modern and Antique, Bric-a-Brac, Silverware, Jewelry, Musical Instruments. We buy anything and everything in good and clean condition, and repair lame furniture. 18 years experience in buying and selling and conducting auction sales. Tel. 666.
C. MURRAY, Auctioneer.
3 14 tf

A. M. RUNYON & SON, UNDERTAKERS.
402 Park Avenue. Telephone No. 48.
Office open day and night.
Office of Hillside Cemetery.
New York Office—50 Great Jones St. Tel. call 3346-Spring.
New York Embalmers License—1220.
New York Registered Licensed Undertaker No. 315.

Established 1872.
P. CASEY & SON.
UNDERTAKERS AND EMBALMERS
Office 116 Park Ave., Tel. 884-w. Res. 417 W. 3d St., Tel. 903-r. Office open day and night. N. Y. office 10 E. 22d St., Tel. 2094 Cramercy.

H. DE MOTT
UNDERTAKER.
56 Somerset St. 'Phone 1128-W

R. J. BOURKE
Funeral Director,
Tel. 1583-W 410 Madison Ave.

Chas. L. Stanley,
159 East Front St. Phone 928
Headquarters for choice Cut Flowers and potted Plants.
Floral designs a specialty.
53,000 feet of glass. South Ave

L. L. MANNING & SON.
STEAM GRANITE WORKS.
Corner Central Ave. and West Front St. Opposite First Presbyterian Church.

DIED.

KIRKNER—On Sunday, September 11, 1910, Margaret Colyer, wife of John W. Kirkner.

Services at her late residence, 816 West Seventh street, on Wednesday, September 14, at half-past two P.M.

9 13 2

Classified Advertisements

Rates for advertisements under this heading one cent a word for first insertion, one half a cent a word for consecutive insertions of the same advertisement running for less than one month, one month, fifty cents a line (6 words to a line), double rate for advertisement set in capitals.

No advertisements received for less than ten cents.

Copy for death and marriage notices and classified advertising accepted up to 2:30 p. m.

THE DAILY PRESS is not at liberty to give any information regarding advertisement that require an address in care of this office. Persons answering these ads. should mail or leave answers as stated in advertisements.

Situations Wanted—Female.

WHITE woman wants fine laundry work to take home; also blankets, lace curtains. 515 East Sixth St. 9 13 6

WOMAN wants washing to take home; Plainfield references. Old Nurses' Home, Muhlenberg Pl. 9 13 2

WOMAN wants work by the day or week. Call at 426 E. Third St.

LAUNDRESS wants wash to take home. 650 South Second St. 9 13 6

REFINED, capable woman desires position as housekeeper in high-class American family; references. Address Housekeeper, care Press. 9 12 3

RELIABLE laundress wants days work, will also take work home. B. C. L., 673 West Third St. 9 12 6

WOMAN wants day's work and also laundry work to take home. Apply 239 West Front St. 9 12 3

FINE washing done at home. 619 West Third street. 9 12 5

YOUNG colored girl wants situation, where attendance at school for half a day is possible. Call 209 Liberty street. 9 12 3

WOMAN, colored, wants work by the day. 611 South Second St. 9 12 3

COLORED woman wants laundry work to take in. 204 Plainfield Ave. 9 10 3

RELIABLE colored woman wants place as first-class cook; good reference. Call at Old Nurses' Home, Muhlenberg Pl. 9 10 3

FIRST-CLASS laundress wants washing by the day, at home or will go out. Call 553 S. Second street. 9 10 3

DRESSMAKING done at home. 23 Lincoln place. 9 10 3

PEACHES
BARTLETT PEARS
This Is the Time for Canning
and we have elegant Fruit
and the prices are right.
NEUMAN BROS.
---GROCERS---
Watchung Ave. and Fifth Street

MONO
Fireproof Storage Warehouse.
Separate Rooms, Fireproof Partitions. Clean, Dry, Secure.
Inspection Invited—Open 8 a. m. to 6 p. m.
FURNITURE REMOVED WITH CARE.
Telephone 522-W. Opposite freight depot.

Help Wanted—Female.

WANTED—Neat young white girl to take care of baby afternoons. Apply 135 Grove St. 9 13 2

WANTED—White cook and laundress; three in family; good wages. 909 W. Seventh street. 9 13 5

WANTED—Competent white girl for general housework. Call 615 E. Second St. 9 13 3

WANTED—Experienced operators on 2-needle rufflers; steady work; good pay to right party; also learners taken; paid while learning. Apply Nat Levy & Co., 339 Watchung Ave., Rink bldg. 9 13 tf

WANTED—Young white girl to assist with housework. 423 Central avenue.

WANTED—First-class cook, a waitress; and a chambermaid and laundress. Apply 996 Central Ave., evenings. 9 13 tf

WANTED — Experienced white cook; references required. 455 West Seventh street. 9 13 3

WANTED—Millinery apprentices wanted. Apply A. E. Force & Co. millinery department. 9 2 tf

WANTED—A middle aged woman to take entire charge of infant. Call after seven o'clock p. m. 1203 Putnam Ave. 9 7 6

WANTED—Experienced cook and laundress; 2 in family. Address C. A., care Press. 9 10 6

WANTED — Girl for general housework. 45 Sanford Ave. 9 10 3

WANTED — Good plain cook, white; no washing; good wages. 105 Rockview avenue. 9 12 tf

WANTED — Chambermaid and waitress. Call after 4 o'clock, 12 Rockview avenue. 9 12 3

WANTED—A bright young woman, age ranging from 17 to 23 years, to learn telephone operating; paid while learning; rapid advancement to those who qualify. Apply 109 East Fourth street. 9 9 tf

WANTED—First-class milliners. Mme. Tytus. 9 12 3

WANTED—An experienced white nurse for baby. 1261 East Front street. 9 12 3

WANTED—A bright young girl to act as salegirl in store; one who is willing to learn. Apply D. Demolli & Co., 331 West Front street. 9 12 3

COOKS, waitresses and general houseworkers wanted at once. Mrs. Keller's agency, 22 Somerset place. Phone 196-W. 8 25 1 mo

Help Wanted—Male.

WANTED—A good presser; one that can press clothes. Cobb's, 146 E. Fifth St. 9 13 2

WANTED—Good man for general work caring for horse and chores. Harrington, Greenbrook road, Plainfield. 9 12 3

WANTED — Experienced butler; wages $30. Address Press A. M., care Press. 9 10 6

WANTED—Gardener, with greenhouse experience; permanent employment for good man. 924 Field avenue. 8 30 tf

Help Wanted—Male or Female.

WANTED—Man or woman for dining-room work and to assist with general housework. 819 West Sixth street. 9 9 6

Watchung Express Co.
Incorporated.
120 Madision Ave. Tel. 1064-M-2
All Orders Promptly Attended To.

Miscellaneous.

MATTRESSES renewed; special price $5 a piece; also all kinds of upholstering done at lowest prices. A. Epstein, 222 Richmond St. 9 13 6

THE EXCHANGE, No. 325 West Front street. Tel. 901-R. Largest display in furniture, rugs, bedding and general household goods in the city. Cash or liberal credit. An honest man's promise to pay—that is all we ask. 1 5 tf

PHOTOGRAPHS taken in the home; portrait work of children a specialty. N. S. Wardner, 610 Division St. 'Phone 100-W. 6 20 tf

H. H. BUTLER, D. V. S.—Pet animals a specialty. OFFICE AT GORMLEY'S Riding School, Kensington avenue, near Putnam. Telephone 194 (cut out for reference). 1 8 tf

AT Mme. Frederics, Gowns, frocks, etc., will be made for half price during August and September. All work ready on time. Only high-class work turned out. Phone 412 L. 48 Craig place. 8 4 2m

STORE your furniture with the Plainfield Storage Company; reasonable rates. Orders left for moving vans. Nagle's, Front and Grove Sts. 1 7 tf

HIGH-GRADE upright pianos bought for cash or taken on sale at 5 per cent. commission; bargains guaranteed; $50 up. Call New Jersey Piano Co. 315 W. Front street. 8 26 1 mo

BEFORE selling your furniture see Latourette, 26 West Front St. tf

TURN in your old auto tires for new ones at the Plainfield Auto Tire Co., 407 Watchung avenue. 8 21 tf

P. H. LATOURETTE, auctioneer, sales promptly attended to; satisfaction guaranteed. 326 West Front street. 2 10 tf

Real Estate Agents.

REAL ESTATE for sale or rent. Edmund Rushmore, 212 Park avenue; also Singer building, New York. 5 16 tf

THOSE desiring to own a farm should consult one who has been selling farms for years, and he is yours truly, William Henry Rogers, 136 Park avenue, Plainfield. Telephone 44. tf

REAL ESTATE for sale, rent and exchange. Insurance in strong companies at lowest rates; money loaned on real estate. Thickstun & Emmons, 197 North avenue. tf

Money to Loan.

MONEY TO LOAN on bond and mortgage. Mulford, opposite depot. 12 28 tf

MONEY to loan on first mortgage. Louis A. Clement, lawyer, Babcock building. 9 12 6

MONEY TO LOAN on bond and mortgage. Charles L. Moffett, attorney, Woodhull & Martin building. 6 9 tf

MONEY to loan on bond and mortgage. J. T. Vail. 4 9 tf

MORTGAGES placed on good security. Francis J. Blatz, First National Bank Building. 8 21 tf

$25,000 TO LOAN at 5 per cent. in sums to suit, on good mortgages. Elston M. French, 171 North avenue. 9 19 tf

Help Wanted Male and Female.

WANTED—Man and wife as butler and cook; best of references required. Address M. M., Press office. 9 10 6

For Rent.

THREE rooms to let; all improvements; in exchange for meals; at 424 West Front street. 9 13 3

APARTMENT to let; No. 12 Somerset Pl.; 5 rooms and bath, $14. John Ross, 339 E. Sixth St. 9 13 tf

APARTMENT to let; 6-rooms and bath; all improvements; with steam heat. Inquire R. H. Keenan, cor East Fifth and Richmond streets. 9 10 tf

FOR RENT—Ten-room corner brick house; all improvements; September first. Call 439 West Sixth St. or 111 West Fifth St. 8 19 tf

FIVE light rooms; all improvements. 663 East Sixth, cor. Berckman. 9 13 3

NEW six-room house for rent; all improvements; Arlington avenue. E. Beys. 8 16 1 mo

TO LET—Two apartments, No. 314 East Front street; every modern improvement; 5 minutes from center of town. C. D. Manning, 183 North avenue. 8 23 tf

TO LET—8-room dwelling and barn, No. 316 East Front street; all improvements; 5 minutes from center of town. C. D. Manning, 183 North avenue. 8 23 tf

HOUSE TO LET—1424 Willever St.; 5 rooms to let, 306 E. Fourth St. Geo. Fisher, 224 Manson Pl. 9 7 tf

TO LET—Six room house, five minutes from train or trolley cars; Dunellen. Apply Robert L. Pierce, Dunellen, New Jersey. 9 9 tf

TO LET—House, 984 Hillside, near Prospect Ave. 8 30 tf

FOR RENT—For six months, thirteen-room, attractive, modern furnished house, with barn; best location. Address House, care Press. 9 3 tf

FOR RENT—9-room house, handsomely decorated throughout; electric, gas and heat in every room; open plumbing, large reception hall; lot 50x185, with barn; excellent location; Prospect place, near Washington avenue. See Mr Vanderhoef at Woodhull & Martin's. 6 10 tf

5 AND 6-ROOM apartments; all improvements; $18. 614 East Sixth street. 9 12 18

TO LET—Half of house; 7 rooms; improvements; newly painted and papered; centrally located. Inquire Neuman Brothers. 4 12 tf

THE finest apartment in town to let; double floors, hot water heat and all decorated; 6 rooms and bath. Emerson and Second street. 4 13 tf

TO LET—Flat, Jackson building. Inquire Fred Endress, 941 West Sixth street, or janitor. 5 11 tf

Employment Agency.

CENTRAL Employment Registry, 430 Watchung Ave., phone 1347-L. We endeavor to supply only reliable help, and have a constant demand from first-class families for those with good references—men and women. 9 2 1m

EMPLOYMENT Agency, Mrs. Keller, 22 Somerset place, the oldest and most reliable, (all nationalities). 'Phone 196-W. 7 1 tf

Lost and Found

LOST—Saturday night on Evergreen avenue, chain bracelet set with blue stone. Reward if returned to 900 Park avenue. 9 12 3

LOST—A seal brown cow. Reward 1069 Hillside Ave. Telephone 1358.

Wanted Miscellaneous.

WANTED—By a gentleman and his wife, a second story front room, nicely furnished, with first-class board, in a private family and in a fine location; permanent if suited; state terms and location; references exchanged. Address "Hart", Plainfield Press. 9 13 3 e o d

WANTED—$3,500 on first mortgage; first-class buildings; insured for $5,200; 2½ miles from Plainfield; 19 acres of land. Address B. C., care Press. 9 13 2 tu th

WANTED—Blacksmiths to look over our stock of hoof pads and solid carriage tires. Plainfield Auto Tire Co., 407 Watchung Avenue. 6 21 tf

WANTED—Stevens Duryea touring or runabout or Hupmobile; state full particulars and lowest prices. R. C. Jones, P. O. Box 173, Summit, N. J. 9 10 6

WANTED — Gentleman's saddle; good condition; give price. Address Cheap. Press office. 4 30 tf

For Sale or To Let.

FOR SALE OR RENT—7-room house; all improvements; $25. Apply D. F. Dugan, 511 E. Seventh St. 9 3 tf

Situations Wanted—Male.

BUTLER, 3 years' good reference; undersetands driving of cars; dress suit. Address Englishman, care Press. 9 12 3

Real Estate Wanted.

VACANT LOTS WANTED IN EXCHANGE FOR IMPROVED PROPERTY; GIVE FULL DESCRIPTION AND PRICE. ADDRESS EXCHANGE, CARE PRESS. 9 1 tf

For Sale.

FOR SALE—Jersey cow. Apply 10 Rockview terrace.

FOR SALE—Property at 511 E. Front St., lot 80x300; new, well built house, nine large rooms, etc.; all latest improvements, including running hot water; stable for four or five horses; garage; nice garden, trees, etc; at moderate price; inspection by appointment. 9 2 tf f tu

FOR SALE—Brand new gas range; very cheap. Apply 213 Spooner avenue. 9 13 3

FOR SALE—At a bargain a high Amesbury trap, red running gear, tan upholstering. 761 Kensington avenue. 5 12 tf

FOR SALE—Lots on Union street, near Arlington avenue; also lots on West Seventh street; convenient to trolley. J. T. Vail. 9 27 tf

FOR SALE—At the Plainfield Glove Store, 58 Somerset street, a fine real kid glove embroidered, in tans, black or white. H. Texier. 1 3 tf

A FEW more motorcycle tires left at $6 each. Plainfield Auto Tire Co., 407 Watchung Ave. 6 21 tf

FOR SALE—6-room house, with store. 304 Grove St. 9 6 1m

FOR SALE—Choice broilers and spring ducks. Netherwood Farm, Tel. 1379-W. 9 6 tf

FOR SALE—A handsome chestnut horse, broken to saddle and harness; perfectly safe and sound; trial allowed. Apply 73 Leland avenue City. Phone No. 676-R. 9 8 6

FOR SALE—A well bred carriage horse; splendid animal for ladies use; not afraid of trolleys, autos or trains; ask to see "Major" at Netherwood Farms, Front street, care Mr. Lindsay. 9 9 6

FOR SALE—Barber shop; 4 chairs; 5 years' lease. P. O. Box 24, Dunellen, N. J. 9 10 3

FOR SALE—Bay horse, fifteen hands, sound condition. Inquire of Peter Alexander, 90 Somerset St. 9 10 3

FOR SALE—Bay mare, kind and gentle; good for light business or driving. Address G. S. H., care Press. 9 12 3

OWNER wishing large car will sell new Paige-Detroit roadster; used half a dozen times; two cycle 25 horse power; $500. Address Paige, care Press. 9 12 tf

FOR SALE—First-class cigar and candy store with bootblack stand, with all equipment. Address Bargain, care Press. 9 9 5

FOR SALE—House, 822 Second Pl., near Crescent Ave.; immediate possession; owner on premises. 9 10 6

FOR SALE—Crushed stone plant, along with the real estate and business; equipped with all modern machinery; also cable cars; in fact, everything complete for doing a large business. I. E. Giles, 35 Grove street, Plainfield, N. J. 9 12 2

NEW house for sale, all decorated; Netherwood avenue; no reasonable offer refused. C. W. Mundy, 433 Orchard place, city. 9 9 tf

PIANO—Beautiful mission upright, equal to new; only recently purchased; will be sold at a great sacrifice, regardless of cost, on account of death; price only $150; to first cash purchaser; investigation invited. Address Estate, Press office. 9 10 3

OLD papers for sale; put up in packages of 100 copies for 10c. Apply at this office. tf

Rooms and Board.

DESIRABLE front room and board to let; all conveniences; small private family. 2 Washington Ave. 9 1 tf

TO LET—Furnished rooms, clean and comfortable, for gentlemen. 7 Grove street. 9 9 1mo

ONE single and two double rooms, with excellent board; near station. The Plainfield, 515 Park avenue. 8 24 tf

PRIVATE family can accommodate one or two boarders. Address M. L., care Press. 9 7 6

FURNISHED room with board; table board. Telephone 418-L. 440 W. Front St. 8 29 1 mo

FOR RENT—In a private home, centrally located, a large third-story front room; steam heat and gas. Address G. H., care Daily Press. 9 7 6

DESIRABLE rooms to let with board; hot water heat. Miss Kline, 21 Sandford avenue. 8 24 tf

THREE nicely furnished rooms with private bath; also two rooms with bath; single and double rooms with board; table guests accommodated. Apply 132 and 134 Crescent avenue. Mrs. Waldorf. 8 18 tf

GOOD accommodations; low rates; Boyce's Hotel, 97 Somerset St. tf

CONNECTING rooms, with board. Mrs. Hellstrom, 312 East Seventh street. 4 6 tf

TO LET—Light, airy, furnished room; all improvements. Inquire 334 East Fifth street. 3 5 tf

FURNISHED rooms, light and airy, in nice neighborhood, near centre of town. 225 East Fifth St tf

THE POWER OF THE JEW

Rev. Dr. Maguire Delivers an Instructive Address on the Hebrews' Strength.

LEADERS IN ALL LANDS.

After Centuries of Persecution, Israel Has Become the Sovereign Dictator, He Declares—Gives Facts and Figures.

Rev. Gabriel Reid Maguire, pastor of the Park Avenue Baptist church, delivered a discourse at the morning service, Sunday, taking for his subject, "The Jew," in which he attempted to show that as a race the Hebrews exercise a greater power today than in the days of Solomon, which is in accord with the prophetic word of God.

Mr. Maguire spoke as follows:

"Among the nations of the earth none are as remarkable as Israel. McCheyne says: 'The future of humanity is centered in the Jews.' Where are all the great nations contemporaneous with Israel's earliest history? Egypt, Assyria, Babylon, (later) Greece, Rome. All lie buried under the dust of centuries, but Israel though scattered among the nations of the earth since the Maccabean reign and presecuted and enslaved in the most cruel and oppressive manner, still preserves amidst all social, religious and political convulsions of these centuries her distinguishing peculiarities and characterstics as a people.

"The existence and history of the Jewish nation is a stupendous monument of the truth of the Bible. The seed of Abraham is God's miracle in history. Only eleven chapters in the Old Testament have no reference to the Jews. Ezekiel 37:1-14 gives us an account of Israel's revival. Israel is now reviving. After long centuries of deadness there has come a most wonderful revival. In August, 1897, for the first time since the dispersion, the Jews held a national assembly. It met at Basle in Switzerland, and was attended by more than 200 delegates from all parts of the world. It was summoned to take counsel as to means whereby Palestine might be restored to its rightful owners and Israel become once more a nation dwelling in her own land.

"It is a remarkable fact that now for the first time in 2,000 years the Jews exhibit signs of national life. Now, the Bible predicts many features of Israel which are coming to pass in this generation.

"One is the possession of wealth, Isaiah 60:9. We read that the silver and gold was to be theirs. This wealth was to be taken from the nations that oppressed them, Isaiah 33:1-24. We are beholding this transition. The money of the world is rapidly accumulating in Jewish hands. One Jewish banking house loaned in ten years thirty thousand million dollars. The Rothschilds in ten years loaned four hundred and eighty-two million dollars. Nearly one-half the gold coined in the entire world is in the hands of Jews. In the last half century these people have come to the front until now they rule in finances.

"In Germany nearly one-half of all the rich people are Jews. Six-sevenths of all bankers in Prussia are Jews. Petition circulated against them says: 'The fruits of Christian labor are harvested by Jews, capital is concentrated in Jewish hands.' The London Spectator asserts that the Jew displays a talent for accumulation with which Christians cannot compete and which tends to make them an ascendent caste.

"In Russia a few years ago 73 per cent. of the movable property in certain western provinces had passed from Russians to Jews. One-quarter of the railroad system is owned by a Jew, M. Poliakoff. Such is this man's eminence and influence that at a banquet at the University of St. Petersburg his health was proposed by the minister of education immediately after that of the rulers.

"In the Austian empire the same conditions of Jewish control are reported. In lower Austria, out of 59,122 merchants, 30,012 are Jews. The Bourse of Vienna actually lies wholly in their hands. In France Jews are but a fraction of the population, 82,000 out of thirty-eight millions, yet they hold the finances. Dumont in his book declares: 'The Jews made a veritable conquest of France and one may see in that country today a whole people toiling for another people who appropriate to themselves by a vast system of financial expropriation the benefits of other laborers.'

"An illustration of power among Jewish financiers is seen in the Dreyfus case. Notice was sent to the leaders in the Dreyfus prosecution that if Dreyfus did not get fair play all the Jewish banking houses would simultaneously begin to lower the credit of France. When Loubet took the Presidency of France, stocks began to fall. They dropped a little every day until the situation became serious. Jews declared that stocks would continue to drop until the country was ruined unless Dreyfus got justice. The very day a rehearing was ordered the drop in stocks ceased. In London, on March 1, 1899, the leading Jews of Europe met; there were about one dozen of them, but they controlled one thousand million of dollars or nearly all the ready cash in France. So we see who rules the finances of France.

"In England, since the Battle of Waterloo, Jewish bankers have controlled the financial policy. In 1816 after buying the British bonds at a depreciated value, they forced England to le sen her currency by adopting a gold basis. Since then other nations hav been brought to the standard. The results have been in every case favorable to the Jew.

"In America the same accumulation is going on. The number of Jews in New York exceed 350,000, most of whom have come there within a few years. In dry goods there are 514 firms rating $58,000,000, in clothing 264 firms have a rating of $34,000,000. The rating of 2,018 firms is $207,388,000. There are thirty-five Jewish banking houses. Two-thirds of the wealth in New York is in Jewish hands.

"Regarding Jewish intellectual leadership the Word of God predicts that in the last days the Jews would rise to great power and influence in the lands where they were scattered. Zepheniah 3:19, says: 'At that time I will undo all that afflict thee and I will get them praise and fame in every land where they have been put to shame.'

"In Germany they were put to shame. In the eleventh century they were murdered. Thousands were compelled to be baptized or slain. In Germany although they are but 2 per cent. of the population they hold 104 professor's chairs in the universities of that land. Of the 3,609 students recently at Berlin University 1,302 are Jews. Nearly 10 per cent. of the judges are Jews. At the highest law court of Germany, Leipsic, there are ten Jewish judges out of the total of seventy-nine. In single towns the proportion is greater. In Breslau out of fifty-seven lawyers, thirty-one are Jews.

"In Austria out of 370 authors 225 are Jews. In every land they are holding positions of the highest influence as scholars and educators. A remarkable instance is seen in Islam. In Cairo, Egypt, is the largest theological seminary in the world. It has 300 professors and 10,000 students. At the head of this school stands a Jew, Abbasi by name.

"In Europe in the passing generation we find a remarkable proportion of Jews. On the side of Christian scholarship, Neander, Delitsch, Frank, Eidersheim, Da Costa, the names of Fuerst, Bermay's, Kalisch, Maybaum, Goldstucken, Munk Oppert, Ricardo will be recognized at once as Jewish. The most distinguished archaeologist in England, Prof. Solomon Schechter is a Jew. The most noted mathematician of the nineteenth century, Prof. J. G. Sylvester, was a Jew. Lombroso, the greatest expert on insanity, was a Jew. Says Walter Besant, poet, lawyer, painter, actor, statesman, physician, musician, there is not a branch of learning, art or science in which the Jew is not in the front rank.

"Jewish leadership is further seen in the extensive control of the press. Almost without exception the press throughout Europe is in Jewish hands and is largely produced from Jewish brains. William Singer, a Jew editor of the Wiemer Gazette, is the president of the Continental Journalistic Congress. The four papers in the United States having the largest circulation are owned by Jews.

"In music they are without a rival. The names of Strakosh, Verdi, Rossini and Rubenstein tell their own story. In England they hold twenty seats in the House of Commons. The House of Lords was opened to Jews about twenty years ago, but already there are a number of Hebrew Peers among them. Lords Rothchild, Pirbright, Wantage and others. Sir George Jessel, the first of English judges was a Jew.

"No wonder Mr. Wilde writes: 'The Jew is the sovereign dictator of every nation in Europe.' This rise of the Hebrew race to power is the marvel of the age. A century ago they were just imbecile, now they exercise a greater power than in the days of Solomon. Stationary for 1,800 years they are now becoming the masters of the world. This is in accord with the prophetic word."

NOTED BY THE WAY.

A new petticoat for fall wear is of imported moreen, very light in weight and of excellent quality. The moreen is in moire effect and the design of the skirt is novel. The upper portion fits the figure smoothly to well below the knees, being most carefully gored to insure a perfect fit for the dress proper. Well below the knees the skirt meets a sectional flounce showing clusters of tiny tucks and novel cording, the lower edge finished with a ruffle. The colors are navy blue, wistaria, Copenhagen blue and black.

Pretty and simple are the dancing frocks for girls this season. There is an absence of elaboration. At a boy and girl dance given recently the prettiest frock was worn by a girl of 18. It was of ivory jacquard mull the skirt gathered into the belt and held down below the knees with a scarf of soft silk drawn through a buckle made from small pink roses placed on the left side. The baby waist was confined with a belt exactly corresponding with the band on the skirt, and the round Dutch neck and the short sleeves were edged with tink roses. A half wreath of the flowers passed around the head from ear to ear. It was a home-made frock and owed its success to the simple lines adopted.

—Use Press Want Ads.

HAHNE & CO.

IMPORTERS · NEWARK'S STORE BEAUTIFUL · BROAD, NEW AND HALSEY STREETS · RETAILERS

The Most Industrious Store in Newark---The City of Industry

SUPREME ANNIVERSARY EVENT

FOR HOUSEKEEPERS, BOARDING HOUSE and HOTEL MANAGERS

Sale of Groceries

IN THE STATE'S GREATEST GROCERY STORE

SUGAR

Two Carloads Havemeyer & Elder's Standard Granulated Sugar, 25 lbs. in muslin bags for only. $1.29

HAMS

Armour's Star Hams—Famed as "the Ham What Am"; fresh smoked, sugar cured—simply delicious, which we will sell at net weight, with no charge for weight of wrapper, at the special price, the pound. 19c

COFFEE

Maracaibo Coffee, Cucuta—Fresh roasted, granulated or pulverized; the quality you must pay 25c a lb. for elsewhere; 5 lbs. for 80c; the single lb. 17c

Evaporated Milk—Borden's "Peerless" Brand; large size

National Oats—the regular 10c cans; the doz. $1.05; each. . . .9c packages, special priced. 6c

Ginger Ale—Gosman's or Sarsaparilla; the doz. bottles, $1.05; single bottles. 10c

SOAP

Babbitt's Borax Soap, 4c; box of 100 cakes. $3.85

Babbitt's Naptha Soap, 4c; box of 100 cakes. $3.85

Babbitt's Cleanser, 5c; per dozen. 50c

Catsup—Blue Label; large 35c, medium 19c, small. 12c

Milk—Magnolia or Sweet Clover Condensed Milk; per can. . 10c

Corn—Hector Brand (Maine style); No. 2 size, 10c can; per dozen. $1.10

Blenheim Brand—Shoe Peg; old fashioned pack, No. 2 size, 10c can; per doz. $1.10

Old Abe—Country Gentleman Corn, No. 2 size, 10c can; per dozen. $1.10

Peas—Lee Canning Co.'s Sweet Wrinkled Peas, No. 2. cans 10c can; doz. $1.10

Centennial Extra Sifted—Early June Peas; No. 2 size, 15c can; per dozen. $1.70

String Beans—No. 2 size, Harpoon Brand; 10c can; per dozen. $1.10

Tomatoes—Rose Hill Brand tomatoes; No. 3 size; 9c can; per dozen. $1

Rob Roy; No. 3 size; 11c can; per dozen. $1.25

Cigarettes—Self-lighting; box of 10. . . . . 15c

Teas—Formosa Oolong, Ceylon, English Breakfast, Young Hyson or Mixed Teas; 3 lbs. for 95c; the lb. 33c

Baking Powder—Comet Brand, pure cream tartar baking powder, 5-lb. can, $1.35; 1-lb. can, 29c; ½-lb. can. 15c

CIGARS

Whiz—Long filler; box 50. . $2

Cremo—Box 50. . . . . $1.49

Don Bernardo—Box 50. . $1.75

Vital Spark—Box of 50. . . . $2

Havana Resagos—Box 25. . 75c

Novarro Cigars—All Havana; made in Key West—Panatelas, Melenas, Puritano Finos, Magnificos, Standards, Boquets, Senoritas—**at reduced prices.**

Fine Autumn Suits

New Suits, just placed on view; made of excellent Diagonals or Birdseye Cheviot, Mannish Mixtures and Novelty Stripes; excellent models, braided or strictly tailored; new gored skirts; sizes to fit medium and extra large women; a variety of the most favored shades to choose from; two lots, special priced for introductory purposes during the Anniversary, at. . . . . $27.75 and $16.75

BOYS' SUITS

AN ANNIVERSARY FEATURE

Well made Suits of youthful Worsteds, Cheviots, Velours and Cassimeres, all excellent wearing materials; cut in up-to-date models; perfect fitting; all wool; for boys of 8 to 18 years; each suit including two pairs of knickerbocker trousers; our regular low price $5.98; an Anniversary feature this week, at only. $4.85

STOCKING SPECIAL

SOME OF OUR ANNIVERSARY PLUMS

New staple stockings—our regular dependable brands, are here offered at belittled prices for the Anniversary—

Women's 50c and 35c Stockings; fine lisles and cottons; blacks and colors; various styles; importers' samples and discontinued styles; for only 25c

Women's 25c Stockings of fine lisle; sheer weights in black only. 17c

Women's $1 Silk Stockings—blacks and colors; fine gauge; our regular $1 grades; in this sale at. 77c

Men's Silk Socks—with reinforced toes and heels; blacks and colors; 50c grades for. 39c

Men's 25c Socks—lisles and cottons; various styles; blacks and fancies, at. 19c

Women's Underwear

NORFOLK AND NEW BRUNSWICK

Every posted woman knows the Norfolk and New Brunswick quality and will be glad to see these splendid garments offered at special prices.

The lots we offer are mill seconds, but the imperfections are hard to find and certainly will not affect the wear in the least. Many another mill would pass these garments as strictly perfect and you nor we would appreciate the difference. This is how we are going to sell them.

Women's White Merino Weight Norfolk and New Brunswick Half Wool Vests and Pants; vests with long sleeves; drawers ankle length; plain weaves; also White Ribbed Wool Vests and Pants are included in this lot; standard $1.25 grades, offered as an Anniversary feature at only. 75c

Men's Knit Underwear—samples; medium and heavy weight shirts and drawers; white, natural gray and a few colors, and in wool mixtures; $1 to $1.50 grades for only. 75c

Anniversary Sale of Dressmakers' Needs & Notions

Tuesday and Wednesday — All 'Phone and Mail Orders Filled

FORMS AND MARKERS

Skirt Forms—Full Dress Form, Jersey Bust Wire Skirt; very strongly made and good quality Jersey cloth covering; sizes 32 to 40 inch bust measure; regular $2.00, special. $1.69

Bust Forms—Good quality Jersey cloth covered Bust Forms, sizes 32 to 40 inch, at. 35c

Dress Forms—Complete Dress Forms, Jersey covered with wire bottom; well made, reg. $2.98, at. $2.50

Bust Forms—Directoire style, good quality Jersey covering; all sizes, at. 79c

Skirt Markers—Ladies' Skirt Markers or gauges, nickel, very handy for home use, each. . . . 39c

Shoe Buttons—A1 quality Shoe Buttons, regular size, 1 gross in a pkg., at. 3½c

HOOKS AND EYES

Hooks and Eyes—The celebrated Swell Hooks and Eyes, in black and white; all sizes, two dozen on a card; card. 1½c

Hooks and Eyes—Good quality assorted styles of Spring Hooks and Eyes, in all sizes, black and white. 3c

RIBBONS AND BINDING

Ribbon—Extra fine quality Taffeta Seam Binding No. 2; black and white, piece. 7c

Binding—On-half inch wide Prussian Binding; black and white, each. 12c

SPOOL SILK AND COTTON

Spool Silk—Special lot of Dressmakers' Large Spools of Sewing Silk; 10 oz. to dozen spools; the spool. 39c

Spool Silk—100 yards spool of Good Quality Sewing Silk in black and white and assorted colors; each. 6c

Spool Silk—Large spool Sewing Silk, 400 yds. to the spool, one of the standard makes. . . 19c

Basting Cotton—Good quality 3 cord, large spool Basting Cotton; white, assorted numbers, each. 3½c

Spool Cottons—O. N. T. 6-cord Spool Cotton; all numbers; black, white and colors, doz. 55c

Spool Cotton—Coats' 6-cord Spool Cotton, all numbers; black and white; the dozen. 55c

Spool Cotton—Brooks' 6-cord Glazed Spool Cotton; in black and white; all numbers; the dz. . 55c

Darning Cotton—The genuine C. B. Ball Darning Cotton; black, white and assorted colors, each. 3½c

Spool Cotton—Mansfield's large Spool Cotton; good quality; in white and black; Nos. 40, 50, 60 and 70. . . . . 9c

Cube Pins—Large and small sizes, good quality. 3½c

Dressmakers' Pins—Good quality English Pins, ¼-lb. boxes, various sizes, box. 12c

PINS

Dressing Pins—English make, Queen Brand Dressing Pins, assorted sizes; regular price 8c; special per paper. 6c

Dressing Pins—Sandow brand of sheet pins; special per paper. 1½c

Dressing Pins—Good quality American Dressing Pins, assorted size paper, each. 3½c

Safety Pins—The well known brand of Treasure Nickel Safety Pins, one dozen on a card, dozen. 2c

Hair Pins—Kirby Beard good quality Japanned Hair Pins in all sizes; straight and waved. . . 1½c

Hair Pins—Cabinet Hair Pins, containg assorted styles and sizes of heavy and invisible hair pins. 3½c

Hair Pins—Large size Hair Pin Cabinets, containing assorted styles of heavy and invisible hair pins. 7c

Horn Hair Pins—Large and small size Horn Hair Pins, in shell colors, 6 and 12 pins on a card, each. 10c

Belt Pins—Assorted sizes Belt Pins, with white and black heads, a paper, at. 3c

COLLAR SETS

Collar Sets—Warren and Tryne Collar Sets, for two collars. 3c

SHOE LACES

Shoe Laces—Black Tubular Shoe Laces, in all lengths; 1 doz. in a bunch. 3½c

Shoe Laces—Extra good quality Wide Tubular Shoe Laces, in 4-4, 5-4 and 6-4 lengths; 1 doz. in a bunch. 7c

YOUR DULL **Headaches**

Probably come from overstrained eye-sight. Nine-tenths of the headaches are the direct result of eye trouble. Bring those troubles to us and let us prescribe for you.

All work guaranteed.

FREE EXAMINATION BY

Stiles & Co.

PHILADELPHIA EYE SPECIALISTS

at 107 East Front Street, Every Thursday.

Hours 11:15 a. m. to 5 p. m.

Choice Jersey PEACHES

At the present low prices we are asking for these fine Peaches, there should be a good demand for them. This is your opportunity for canning and preserving. Prompt, free deliveries.

W. W. DUNN

THE PARK GROCER

Duer St. and Lincoln Pl

WALKS

We Construct Them

Trap Rock, Cement

Experience

R. G. BUSH

Tel. Con. 743-5 South Ave

Hoagland's Express

RELIABLE BAGGAGE DELIVERY

Office 205 Park Av. Tel. 833-w

Home Tel. 648-L.

PARQUET & HARDWOOD FLOORS

Old Floors Refinished

GEO. E. WATT

150 North Ave. Tel. 333-w

FRANK NEIDIG'S

LINCOLN MARKET

94 Somerset St.

Telephone—781.

Meats, Vegetables & "Heinz's 57."

JOHN WINZENRIED'S

Storage Warehouse

816-818 WEST FRONT ST.

Separate Rooms—Clean and Dry. [illegible] ture removed with car[illegible] residence all [illegible]

FURNITURE,

[illegible]OTHS,

STOVES, ETC.

LOUIS KADESH

23 Somerset Street

McCULLOUGH'S STEAM MILL,

[illegible] place [illegible]

R. B. McCULLOUGH [illegible]

Sash, Blinds, Doors, Mouldings, [illegible]

Sawing, Turning, [illegible]

Hodge's Pharmacy.

Y. M. C. A. Building.

BELLE MEAD SWEETS.

Tel. 62

William H. Pope,

ELECTRICIAN

All kinds of Electrical Work done at Reasonable Prices.

116 NORTH AVENUE

A. H. ENANDER

Sanitary Plumbing. Gas Fitting. Steam and Hot Water Heating. Contractor for Sewer Connections.

125 WATCHUNG AVE.

John Lo Presti's

405 Watchung Avenue.

Come and try our Home-made Ice Cream, delivered to any part of the city.

Fruit and Confectionery.

Cigars and Tobacco.

'Phone 440-J.

HENRY WIERENGA

Residence 'Phone 517-3.

Furniture, Freight, Baggage, Express and Rigger.

PIANO MOVING A SPECIALTY.

HOTEL WALDORF

EAST FRONT STREET.

HENRY WIRDHAM, Prop.

Gottfried Krueger's [illegible] Beer on draught. Imported Wines, Liquors and Segars. [illegible] accommodations and [illegible] Dining Room.

G. J. WEINMAN

CAFE

213 Park Ave. Tel. 1527

HOTEL KENSINGTON

NORTH AVENUE

UNDER NEW MANAGEMENT

HOUSE THOROUGHFY RENOVATED

SUNDAY DINNER From 12:30 to 2 P.M. 50c

THE

Hotel IROQUOIS

Conducted on the European Plan

Park Ave. and Second St.

To Whom It May Concern.

This is to notify the Trade in general, Hotels, Saloons, etc., that D. Loprete, of Newark, N. J., the largest Bottle Dealer in the State, has opened a Branch of his business at No. 40 Maple Avenue.

Anyone having Bottles, Papers, Iron and Metals, etc., to dispose of, call No. 1055 Telephone, and same will be promptly attended to.

I have on hand all kinds of Bottles, new and second-hand.

Hotel Trade a Specialty.

Newark address, 189-203 Freilnghuysen Avenue.

Health Is Wealth

Various boards of health, government inspectors and sanitariums everywhere urge the use of manufactured ICE.

Why? BECAUSE it is pure. We manufacture the purest Ice that can be produced and sell no other. PRICES REASONABLE.

CRYSTAL ICE Co.

MacDONALD & IVAMY, Exclusive Handlers.

307 Arlington Ave., 'Phone 1023

J. HIMMELFARB,

Ladies' Tailor and

Fashionable Dressmaker

I desire to thank my friends and patrons for their past patronage and to inform them that I have connected myself with Mr. J. A. Fass, of The Paris, 214 West Front street, telephone No. 877-L where I shall be pleased to serve them as in the past.

JOS. F. BURKE

718 Monroe Ave. Tel. 145-R.

Successor to Mrs. John Brown

General Contractor and Grader

Cesspools and Vaults Cleaned

Satisfaction Guaranteed.

Positively the only oderless Excavator in the City

Estimates cheerfully given.

Leave orders at J. T. Vail's North avenue., 'Phone 204

Postoffice Box 718.

For prices address

FRANK BURKE, Manager.

625 W. Third St. Tel. 1306-W.

E. B. Maynard's

[illegible] Parlors. Electrical Massage [illegible] hair. First-class work. Children's Hair Cutting a specialty.

Tel. No. 758

[illegible]

KODAKS

Complete line of Photo Supplies.

Printing and Developing

At Doane's 115 Park Ave.

J. C. POPE & CO.,

INSURANCE AGENTS

110 E. Front St. Plainfield, N. J.

PLAINFIELD WINDOW CLEANING CO.

H. MERSTRICH, Prop.

Stores, Offices, Private Residences, New Buildings, Cleaned, Scrubbed and Oiled. Office, 145 East Front Street. Tel. 864-J.

CHAS. KEIDERLING

FURNITURE PACKER.

Furniture, Trunks, Pictures, China, Glass and Bric-a-Brac Packed and Crated for Storage and Shipping. Storage Rooms to Let.

Tel. 559-J. 258 E. Front St.

JOHN WIRTH

(Successor to Henry Liefke.)

BAKERY AND CONFECTIONERY

201-203 West Front St. Tel. 728

Orders delivered at short notice.

Lanier of the Cavalry

Or,

A Week's Arrest

By GENERAL CHARLES KING,

Author of "The Colonel's Daughter," "Foes In Ambush," Etc.

Copyright, 1909, by J. B. Lippincott Company

And the stable orderlies had sworn that Fitzroy started alone. Therefore, unless Dora Mayhew had circled the fort and joined him on the bleak eastward prairie, it was most unlikely she had gone with him, and up to 1 o'clock there was none to hint with whom or how, except afoot, she could have gone. Then, however, came revelation. The sentry stationed at the northwest face of the post admitted having seen "a rig from town" making wide circuit clear around behind the fort on the westward "bench," which was swept almost clean of snow. It had kept well out beyond

"ALL GONE; B'LONG OMAHA."

hailing distance, stood a moment or two up at the edge of the bluff, then whirled about and went the way it came.

By 2 o'clock that rig had been trailed back to town. There Ennis and Field and several troopers, with one or two interested citizens, were in quest of tidings. There they were joined by Mayhew himself, who had one more hope. Dora had a friend a few years older than herself who was married to a conductor of the Union Pacific railway and living in town. It might be that Dora had gone to her.

They found the house and hammered at the door and succeeded only in waking a Chinese servant, who said, "All gone; b'long Omaha." They went to the three stables in town, and all had "rigs" out. Most of them had gone to a dance at Arena, six miles east. "What's all the row about anyhow?" demanded the night watchman of one of these establishments. "There was that cockney sergeant fellow here along about midnight, asking questions and raising hades. The town marshal had a rumpus with him and went to bed mad." The half dozen hangers-on about the railway station and the roisterers at the one open all night saloon were growing inquisitive, if not impudent. The station master had gone home, but the lone operator, to whom one after another, Field, Ennis and Mayhew, had appealed, declared that no young lady had gone on No. 6, for the reason that No. 6 hadn't gone and wouldn't go till along toward daylight. She broke down somewhere about 7 o'clock at Medicine Bow.

But Ennis and Mayhew came at him a second time, with a second question. Could he tell them anything of Mr. and Mrs. Osborn, Osborn being a conductor and Mrs. Osborn Dora's friend, of whom previous mention is made? Had they gone to Omaha? No, for Mr. Osborn was round here early in the evening and had to be here at 6 a. m. to meet and take No. 5 over the Mountain division. Then John Chinaman had lied, said Mayhew, ready to break down.

"Keep your heart, old man," said Ennis. "Go to the hotel, lie down and leave the rest to me."

And still Jim Ennis felt by no means confident he could be in time. He knew the Mayhews only slightly. He had never before been stationed at regimental headquarters, had seen and known Dora only since their coming to Fort Cushing and therefore had not learned to share Bob's honest admiration for her. She might be all Bob thought her, a loving child and a true hearted girl in spite of her infatuation for this presentable young trooper whose antecedents nobody knew.

With just two troopers at his back, toward 4 in the morning big Jim went spurring on through the dim moonlight, town and station far behind, following a meandering sleigh and wagon track across the wide, dreary upland, riding, as a rule, parallel with the railway, while such sleighs as tried the journey had evidently been making many a detour. Three miles out two "rigs" were passed, westward bound, filled with town folk who had been to Arena for the dance. Had they seen or heard aught of Mr. and Mrs. Osborn? he asked. No; they knew them well by sight and would be sure to note them had they come to the dance. Five miles out a stage was encountered, loaded with exuberant revelers who had remained after the dance for a spree and were now consumed with wrath because certain officers of the law—from their own town, too—had hustled them out.

"A hull sleighful of 'em—three or four anyhow—came over there with that cockney sergeant you fellers keep at the fort, lookin' for deserters. You after deserters? Well, here's—hic—hopin' you don't get 'em."

It was all Jim Ennis wanted to know. "Come on, men!" he cried and spurred ahead, his wondering troopers following.

"Now, what the mischief is that man Fitzroy's game?" thought Ennis. He reasoned it was after Dora that Fitzroy had gone; that in his jealous misery he had kept watch upon her, had followed to town on hearing of her flight, had followed farther, and this it was that gave Ennis the hope that she was accompanied by such worthy people as the Osborns. If that were so it could mean but one thing. It was to join Rawdon, perhaps to be joined to Rawdon. Osborn had sent two messages by wire and had received two early in the evening. Ennis had learned this through the operator, though the contents were withheld. Rawdon probably dared not come to Cushing City. There he might still be arrested on sight. Yes, Ennis had it now. Dora Mayhew had fled to Arena to meet and marry George Rawdon. Fitzroy had followed fast in hopes of blocking it.

And just as the twinkling switch lights of the little prairie station hove in sight ahead there came a sound that startled him—the whistle of a railway engine not a mile behind, No. 6 at last and coming full tilt, the very train, perhaps, that they, the young couple, hoped and meant to take and might have taken on their eastward way had not Fitzroy, keen eyed, quick witted and vengeful, been there in time to bar the move.

And then in the soldier soul of big Jim Ennis was born a strange, sudden and somewhat unprofessional spirit of opposition. Starting out in the hope of finding and restoring to her father's roof the sorrowing fugitive, Jim Ennis veered right round to the purpose of succoring a maiden in distress. If marriage was Rawdon's motive in bidding her join him, then Rawdon was honest, after all, and who was he or who was Fitzroy to stand in the way and stop it?

Five minutes later a young fellow in civilian dress was struggling in the grasp of two detectives. A terrified girl was clinging to his arm, tears streaming down her face. A clerical looking elderly stranger was expostulating. A man in the cap and dress of a railway conductor was vehemently arguing with a stocky sergeant of cavalry, who seemed master of the situation and greatly enjoying his importance. A pale faced young woman, whom the conductor of No. 6 addressed as Mrs. Osborn, was imploring his aid when, to the amazement of the sergeant, this big subaltern in boots and spurs bulged in between him and Conductor Osborn and demanded to know the nature of the trouble.

"I've run down this man at last, sir," gulped Fitzroy, flustered, but making a valiant effort at control, "as you see, sir, only in the nick of time."

"Oh, Mr. Ennis!" cried Dora, throwing herself upon him and clasping his arm. "Rawdon has done no wrong. We are married. Here are our friends to prove it. Why should they arrest him?"

"Colonel's orders, lieutenant—arrest him wherever found," said Fitz stoutly, "and I've a sl-stage here to take him back."

"On charges of your own invention, Sergeant Fitzroy," said Ennis icily, "no one of which you'll ever prove. Have you any warrant for this man?" this to the detectives. "He's no deserter. He's on furlough by order of General Crook, traveling, I take it, with his own wife, and unless you want to burn your fingers to the bone let go."

"Then, lieutenant," burst in Fitzroy, "he's a prisoner by order of Colonel Button."

(To be continued.)

Best for Biscuits Also

WASHBURN-CROSBY'S GOLD MEDAL FLOUR

COPYRIGHT-1910 WASHBURN-CROSBY CO. MINNEAPOLIS, MINN. 74

COWPERTHWAIT'S "RELIABLE"
Carpets and Furniture
EVERYTHING FOR HOUSEKEEPING
"OVER HALF A CENTURY IN BUSINESS."
73 & 75 MARKET ST. NEWARK, N. J.

FEATURES: "The Portland Range," the KING of Ranges.
Cowperthwait Sanitary Bedding—Our Own Production.
The Old Reliable Sewing Machine—Sold on Easy Payments.

READY!
The Pick of FALL'S
Latest, Most Attractive
and Worthiest Ideas in
FURNITURE,
Carpets, Rugs,
and Everything ELSE
for Housekeeping

Newest Patterns-but the same OLD Standard of LOWEST PRICES and the EASIEST TERMS known to the Furniture trade

Every Price in Plain Figures. Pay Cash and Take 10% Off, or, Use Credit and Take a Year or More to Pay.

COWPERTHWAIT AND VAN HORN COMPANY
FOUNDED BY AMOS H. VAN HORN

Plainfield Bottling Works
M. LATZKO, Prop.
U. S. Revenue Taxed Wholesale Liquor Dealer.
27 Somerset St., N. Plainfield. 5th District N.J.
Distributors for
Feigenspan Brew & Anhauser-Busch

A very large assortment, consisting of all grades of domestic as well as imported Rhine, Moselle, French, Spanish and Hungarian Wines and Brandies in bottles, as well as in casks always on hand.

BREWERY BOTTLING
EXPORT BEER SAAZER BEER
WUERZBURGER BEER

All orders received will have prompt attention.
Goods forwarded through the entire State of New Jersey. Express charges prepaid by us.

Arrival and Departure of Mails

PLAINFIELD POSTOFFICE.

June 15, 1910.

NEW YORK MAILS.
Arrive—6.30, 8.00, 8.40, 11.45 a. m., 1.30, 2.30, 5.00, 5.30, 8.30 p. m., 12 midnight.
Close—6.30, 8.00, 9.00, 10.30, 11.50 a. m., 2.00, 3.50, 5.50, 7.10, 7.45, 9.00 p. m.

SOMERVILLE AND EASTON.
Arrive—8.40, 10.00 a. m., 12.30, 3.15 and 7.00 p. m.
Close—8.00 a. m., 12.35, 1.30, 4.30, 5.00 p. m.

PHILADELPHIA DIRECT.
Arrive—6.30, 8.00, 8.40, 11.45 a. m., 12.30, 2.30, 7.00 p. m.
Close—6.30, 8.00, 11.30 a. m., 12.35, 2.00, 3.50, 5.50, 7.45, 9.00 p. m.

THROUGH FAST MAIL FOR EAST.
Close—11.50 a. m., 3.50, 7.10 p. m.

DIRECT THROUGH FAST MAIL FOR WEST.
Close—6.30, 11.30 a. m., 1.30, 5.00 and 7.45 p. m.

DIRECT SOUTHERN MAILS.
Close—6.30 a. m., 12.35, 3.50, 5.50, 7.45 and 9.00 p. m.

PENNSYLVANIA, WEST OF EASTON.
Close—6.30 a. m., 12.35, 1.30, 5.50 p. m.

ELIZABETH, DIRECT.
Arrive—8.00, 8.40 a. m., 1.30, 2.30, 5.30 p. m.
Close—8.00, 9.00, 10.30 a. m., 12.35, 2.00, 5.50, 9.00 p. m.

NEWARK, DIRECT.
Arrive—8.00, 8.40 a. m., 1.30, 2.30, 5.30 p. m.
Close—6.30, 8.00, 9.00, 10.30 a. m., 12.35, 2.00, 3.50, 5.50 p. m.

DIRECT MAILS TO SEA SHORE RESORTS DURING SUMMER.
Close—6.30 a. m., 1.00 and 3.30 p. m.

WATCHUNG.
Arrive—1.00, 6.45 p. m.
Close—9.00 a. m., 5.30 p. m.

WARRENVILLE.
Arrive—1.00 p. m.
Close—9.00 a. m.

SUNDAY MAILS.
Office open from 9.30 to 10.30 a. m.
Mail closes at 6.15 p. m.

E. H. BIRD, P. M

Advertisements
—FOR—
New York Herald,
World, Times, Sun, Journal,
Telegram, American,
Brooklyn Eagle
—and—
Newark Evening News
Received at
The Daily Press
AT REGULAR OFFICE RATES

Notice to Owners and Paperhangers

I have bought out a large dealer in wallpaper who had to have money and will sell the stock at from four cents per roll up, or I will paper your rooms for $4.00 up; furnish everything. You will have one-half million papers to select from. Come any time from 7 a. m. to 9 p. m. Saturdays 12 m.

J. NATHANSON,
Painter and Paperhanger
107 Watchung Avenue,
Near Front Street

Auto Tire and Tube Vulcanizing Works
Retreading and Repairing a specialty.
Work and mileage guaranteed.
Prices reasonable, service prompt.
129 NORTH AVENUE
Opp. Depot
Telephone 151

SMALLEY BROS.
147 North Avenue.
BUTCHERS
CHOICE MEATS.
GAME IN SEASON.
ROASTING AND BROILING CHICKENS A SPECIALTY
Orders called for and delivered.
Telephone 88-A.

Central R. R. News Stands.
You can get it at the C. R. R. News Stands, both depots. Plainfield Daily Press and Elizabeth Journal, on sale at both stands, Philadelphia Morning, Evening and Sunday Papers. Largest assortment of Magazines and Weekly Papers in the city. Back numbers procured. Brooklyn Papers, English Publications. Daily and Sunday Papers delivered. Orders left at stand receive prompt attention. Open Sundays.

COAL DEALERS.

JOS. HARRIGAN
OLD COMPANY'S LEHIGH COAL
929 South Avenue
Telephone 198.

A SQUARE DEAL
to the Consumer
is what I am giving to ALL who purchase their Coal of me.
I am selling the very best grades of LEHIGH COAL, full weight, well screened and as free from slate as it is possible to obtain it.
My price is as low as consistent with high grade coal and a square deal.
A trial order will convince you.
'Phone 1569
Rich'd Parrott, Jr.
686 South Second St.

TenEyck & Harris,
Dealers in
LEHIGH VALLEY COAL
Office Rowley's Drug Store, 218 West Front Street Telephone 849-w

Coal! I have on hand some very fine Hard and Medium Coal. All kept undersheds. Pea Coal. Coal
25 cents a ton reduction on cash orders
L. A. RHEAUME
148 East Fourth St. Telephone 80-W
Yard, 674 South Second St. Telephone 231

GEORGE O. STOUT
747 West Front St.

R. L. CLINE
(Successor to C. H. Ruggs & Co.)
Best Quality Lehigh Coal
Yard and office 439 West Third St. Tel. 8

TenEyck & Kelley
Successors to Keeley Co.
COAL
741 SOUTH AVE. Tel. 1155

New Jersey Central

Trains Leave Plainfield.

For New York—2.10, 3.41, 5.41, 5.36, 6.00, 6.27, 6.55, 7.25, 7.28, 7.45, 7.46, 7.55, 8.00, 8.11, 8.30, 8.36, 8.43, 9.29, 9.59, 10.55, 11.52 a. m., 12.00, 12.19, 12.42, 1.09, 1.27, 2.32, 2.44, 3.09, 3.50, 4.12, 4.33, 5.53, 6.29, 6.45, 7.09, 7.33, 8.27, 9.27, 9.40, 10.15, 10.36, 11.28 p. m. Sunday—2.10, 3.41, 5.41, 7.23, 7.58, 8.52, 9.34, 9.45, 10.32, 11.52 a. m., 12.40, 1.09, 1.24, 2.01, 2.41, 3.09, 3.24, 4.29, 5.41, 6.35, 6.48, 8.13, 8.27, 8.35, 9.42, 10.28, 10.36 p. m.

For Newark—5.36, 6.27, 6.55, 7.07, 7.28, 7.46, 8.11, 8.36, 8.43, 9.29, 9.59, 10.55, 12.00 a. m., 12.42, 1.27, 2.32, 3.09, 4.12, 4.43, 5.53, 6.29, 7.38, 8.27, 9.40 p. m. Sunday—7.23, 8.52, 9.34, 9.45, 10.32 a. m., 12.40, 1.24, 2.01, 2.41, 3.24, 4.29, 5.41, 6.48, 8.13, 9.42, 10.36 p. m.

For Easton, Bethlehem, Allentown and Mauch Chunk—11.23 p. m. 6.18, 8.17, 9.43 a. m., 2.00, 5.23, 5.46, (6.37 p. m., Easton only). Sundays—5.45 a. m., 1.58, 5.46, 7.05 p. m.

For Wilkesbarre and Scranton—5.18, 9.43 a. m., 5.46 p. m. Sundays—5.45, 10.29 a. m., 5.46 p. m.

For Long Branch and Asbury Park, etc., 3.41, 7.46, 10.55 a. m., (1.27 Saturday only), 4.43, 5.53, 11.28 p. m. Sundays—3.37, 8.52 a. m., 3.24, 8.13 p. m.

For Lakewood and Atlantic City—3.41, 9.29 a. m., (12.42 Saturdays only), 1.27, 3.09, 3.50 p. m. Sundays—(7.23 Lakewood only), 9.45 a. m., 2.01 p. m.

For Philadelphia—7.13, 7.39, 8.45, 9.13, 10.43 a. m., 12.13, 12.42, 1.39, 2.14, 2.45, 5.13, 6.44, 7.43, 8.50, 9.46 p. m., 1.20 night. Sundays—5.45, 8.45, 9.53, 10.39, 10.43, 11.42 a. m., 12.42, 1.44, 2.45, 3.42, 4.55, 5.39, 6.44, 7.43, 8.50, 9.46 p. m., 11.26, 1.20 night.

For Baltimore and Washington. Daily—8.45, 10.43 a. m., 12.42, 2.45, 6.44, 7.43 p. m.

W. G. BESLER, Vice Pres. & Gen. Mgr. W. C. HOPE, Pass Agt.

For $1.50
per month we will clean and press 4 suits and one overcoat. Call for them and deliver the same. Payable $1.50 per month.
Repairing and altering neatly done
Suits to order $20 and up.
Howard W. Cobbs
(Successor to Leslie M. Cobbs.)
146 E. 5TH St. 'Phone 461-L
near Woman's Exchange.

Kindling and Grate Wood
Cedar Posts and Bean Poles. Prompt deliveries. Orders received at
89 SOMERSET STREET.
JOHN MOBUS
P. O. Box 320. Telphone 19-F-42.

ALEX. LUSARDI.
Foreign and Domestic Fruits, Choice Confectionery, Nuts, Cigars, etc.
211 W. Front St. Tel. 507-W.

EDUCATIONAL.

The Hartridge School
West Seventh Street, corner of Arlington Avenue.
A Private School carefully graded throughout. Number in each grade limited.
WILL RE-OPEN SEPTEMBER 26
Kindergarten.
In charge of two teachers.
Elementary Department.
For girls through the seventh grade. For boys through the fourth grade.
Boys' Department.
In charge of Master. For boys above fourth grade.
Academic Department.
Five grades—General course and College Preparatory. Special teachers of French, German, Art, Music and Calisthenics.
Gymnasium.
In-door play-room and bowling alleys for rainy days. Large out-door play grounds.
EMERYN B. HARTRIDGE, A. B., Principal.
8 17 tf

Mr. Leal's School
FOR BOYS
will RE-OPEN on
TUESDAY, SEPTEMBER 20TH.
Main school prepares boys for college. Junior Department cares for boys from nine to thirteen years of age.
Teachers all men and all college graduates.
Full information may be obtained from the principal, JOHN LEAL.

GEO. C. M. SMITH
Former member of the Philharmonic Orchester of Leipsic, Germany.
Violin Instructions
Based upon five years study in Germany, France and Italy.
5th Season Opens Sept. 15, '10
51 Craig Place Plainfield, N. J.
Tel. 740-J 9 10 1m

PLAINFIELD SEMINARY
A Private School for Girls
Will Re-open on
Thursday, September 22nd
Primary and Academic Departments
College Preparatory
Isabel S. Arnold - Principal

Miss May Vincent Whitney
will resume Instruction in
PIANO PLAYING
MONDAY, SEPTEMBER, 26
at her studio in Babcock Building
Residence 828 First Pl. Tel. 275-R
9 9 12

NEW YORK LAW SCHOOL
Day School | 174 Fulton St., N. Y. City | "Dwight Method" of Instructions
Evening School
Near Hudson Terminal Station. L.L. B. in 2 years; L.L. M. in 3 years. Special course on N. J. practice. Send for catalogue.
8 4 2m eod GEORGE CHASE, Dean

PAINTERS AND DECORATORS.

Take a Look in our Window
and you will be convinced that the latest in interior work—Aerochrome Washable Wall Decoration—is very handsome and effective.
Woolston & Buckle
Painters and Decorators
143 NORTH AVENUE.

THE REASON
I have the confidence of the public is because I never take a contract at a figure too low to enable me to do the work properly and give permanent satisfaction to the customer. It may cost you a little more in the beginning, but a great deal less in the end.
James C. Hansen
Decorator, Paper Hanger & Painter
Dealer in Wall Paper, Paints, Oils, Glass, &c., &c.
141 East Front St. Tel. Call 346

M. WARREN
PAINTER, DECORATOR and PAPERHANGER
85 SOMERSET ST.,
opposite Sangerbund Hall.

Vail
JEWELER AND OPTICIAN
103 Park Ave.,
calls your attention to his
Rimless Glasses.
They Look Good and You See Good.

AUR-MIN-O
CURES DRUNKENNESS with or without the knowledge of the patient. Cure effected or money refunded. AUR-MIN-O a secret remedy. AUR-MIN-O, Voluntary Remedy, $1.00 per box, or six boxes for $5.00. Free book. For sale at G. M. NAGLE'S DRUG STORE, Front and Grove Streets.
THE AUR-MIN-O Co., Inc., 54 West 121 St., 38 tu-th-s tf NEW YORK

PERSONAL.

Miss Myra Emmons, of Prospect place, is spending her vacation at Belmar.

John Kenney, of Sandford avenue, has returned from Lake Hopatcong, where he spent his summer vacation.

Walter Harper, of the borough, has returned from a month's stay with relatives in Bedford Park.

Miss Anna Dixon, of New York city, is visiting at the home of Mrs. Cormick McDonough, of Fairview avenue.

Miss Grace Rafferty, of Sandford avenue, has returned from a two weeks' stay with relatives in White Plains, N. Y.

Mr. and Mrs. James Wall and son Pierce, of New York, spent Sunday with Mr. and Mrs. James Harper, of Manning avenue.

Miss Bessie Wall, of Yonkers, N. Y., has returned to her home after spending two weeks with Mrs. Andrew E. Kenney, of Watchung avenue.

Help Your Children To Success

Every man wants his children to be more successful than himself, and nothing will help them better than a thorough education. The Endowment policies issued by The Prudential will help you save money on easy terms for your children's education. Investigate them.

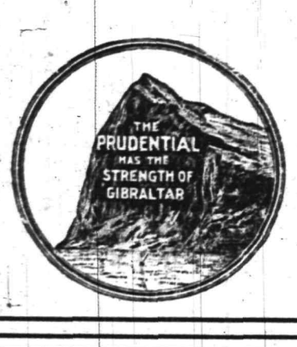

The Prudential

STATEN ISLANDERS TO INVADE PLAINFIELD

Preparations for the Elks' baseball game, which is scheduled to take place on Thursday at Crescent Oval, have been concluded and the team from the Stapleton, Staten Island, lodge will be Plainfield's opponents. According to a despatch received this morning by Captain Marcus Hoyt, the Mosquitoville Muscats are going to bring their strongest aggregation to do battle with the locals.

At this moment it is impossible to get the line-up of the visitors, as they seem to be awaiting the announcement from 885 as to who will be the mound artist and who will officiate at the receiving end of the battery.

It is hardly necessary to state that unless Warry MacLaughlin is seriously indisposed that he will be on the firing line and that Mr. Torpey will act as the bulwark behind the rubber. However, if Mr. MacLaughlin is forced to keep away from the game, Lew Wiltse will assume the responsibilities of the job, and it's dollars to doughnuts that Plainfield wins the game.

Captain Hoyt said this morning that if MacNaughton did not try to throw the ball into Green Brook from the initial sack he would be convinced that victory would be the portion of the locals on Thursday. Besides this announcement, the captain says that all tickets purchased for the game which was to have been played two weeks ago with the Brooklyn team will be good either on Thursday or when the bretheren from the City of Churches put in an appearance, which will probably be a week from Thursday, Sept. 22.

Manager Harry Marshall is getting the whole bunch together today for practice at the Oval, and the fellows show up in great shape. Some of them have lost their glass arms and others have recovered their lost eyesight. Hence the game on Thursday will be of the kind to make straight hair curl without using an iron.

Additional Sporting News on page 5.

CURLY PROBABLY JUSTIFEID IN PUNISHING BOY.

In the city court this morning Luke Curley, of Willover avenue, was charged with cruelty to her grandson, Charles Schenck, by Mrs. Catharine Schenck, who resides in the same neighborhood. After hearing Mr. Curley's daughter's statement, Judge Runyon dismissed the charge of cruelty and warned the two families to keep apart.

It was alleged by Mrs. Schenck that Curley deliberately thrashed the boy because of a story told him by his daughter. The story involved pulling the child's hair and pinching her arms. The Schenck boy admitted having done this six months ago, but denied that he had done anything to the little girl since that time.

Mr. Curley told a straightforward story of the occurrences of last Saturday night. He declared that he was on his way home with his little daughter; she pointed to young Schenck, claiming that he was the one who had pulled her hair and pinched her in front of the store of L. Kerwin, on West Third street, on Tuesday last. Mr. Curley caught the boy and slapped him twice, according to his own admission, and warned the lad to never molest his daughter again. This the boy promised to remember, and the case was dismissed by City Judge William N. Runyon.

Mr. and Mrs. George W. Reighton, of Ocean Grove, returned to their home, after an extended trip during the summer through New Jersey, New York and Pennsylvania.

Dr. A. B. Crane and family of Washington, D. C., have returned to their home in the Capitol city after a visit with Dr. Crane's parents, Mr. and Mrs. U. B. Crane, of East Second street.

BOSSISM.

"There are bigger issues at stake than the indulgence in mud slinging. I will not use it, and for the benefit of those who think otherwise I want to say that there is not a man big nor rich enough in this country to buy me."—Judge Runyon, at the Republican mass meeting Saturday night, Sept. 10.

CANNONISM.

"If I am elected to Congress, I shall vote to elect as Speaker of the House the man who seems best able to harmonize the factions of the Republican party. And I say now that I do not regard Joseph G. Cannon as that man."—Judge Runyon, at the Republican mass meeting Saturday night, Sept. 10.

The Ladies' Guild of the Netherwood Reformed church will hold a cake and cream festival on Thursday afternoon and evening at the church on Leland avenue.

—Mrs. Isabella Bird, of this city, and recently of Linden has taken a position with the Grand Street Hotel, Elizabeth.

Miss Anna A. Martin, of 663 East Sixth street, has returned from a two months' trip to Niagara Falls, Toronto fair, Thousand Islands and Titusville, Pa.

WHY RUN RISKS?

Valuable papers, if allowed to remain about the home or office, may be tampered with, mislaid, stolen or destroyed by fire.

Is it wise to take chances when a Safe Deposit Box in The Plainfield Trust Company's vault may be rented for $5.00 a year? Larger boxes available, if desired.

THE PLAINFIELD TRUST COMPANY
"THE BANK THAT PAYS FOUR PER CENT."

AMUSEMENTS. AMUSEMENTS.

PLAINFIELD THEATRE

Proctor & Sanderson, Lessees.

The Plainfield Permanent Stock Co.

WILL PRESENT

Monday, Tuesday and Wednesday, Sept. 12, 13 and 14.
"The Man on the Box"
A Comedy
In Three Acts
By Grace Livingston Furniss.

Thursday, Friday and Saturday, Sept. 15, 16 and 17,
"THE LOST TRAIL"
A Comedy Drama of Western Military Life in four Acts
By Anthony M. Wills.

Matinee Daily at 2.15 p. m. Evening at 8.15.

PRICES: Matinee 15c, 25c. Evening 15c, 25c, 35c, 50c.

Box Office Now Open. Seats Can be Reserved by 'Phone—670

Subscription Books Now Open.

CITY NATIONAL BANK

4 PER CENT. INTEREST. on Savings Accounts, all amounts above $10.00.

3 PER CENT. INTEREST on Checking Accounts when the daily balance averages $500.00 and above.

YOUR ACCOUNT INVITED

Capital - - - - - $150,000.00
Surplus and Profits (All Earned) - $265,000.00

JUST BEYOND PLAINFIELD

QUARTER ACRES $195

100 FT. FRONT x 100 FT. DEEP.

ON CENTRAL RAILROAD OF NEW JERSEY

FEW MINUTES' WALK FROM STATION.

High, Dry and Level; Rich and Fertile Soil; No Mosquitoes; Few Minutes' Walk from Schools, Stores, Depot and Trolley.

EASY TERMS—$10 DOWN, $5 A MONTH.
DISCOUNT FOR ALL CASH.

Do not buy any land anywhere until you have seen our property. Free Title Insurance Policy from Guarantee Mtg. & Title Ins. Co.

SPECIAL SALE—SUNDAY, SEPT. 18TH

LINCOLN

Call, write or phone at once for Free Railroad Tickets, map and full particulars.

WM. B. McLAIN REALTY CO.,
Marbridge Building, Corner Broadway and 34th St., New York.
Telephone 6207 Murray Hill.

The Self-Conforming Stetson Hat

easily adjusts itself to the special shape of any head, while retaining the valuable features of these peerless hats—their matchless style and grace; their high quality and great durability.

The Stetson name in every Stetson Hat.
We have the latest Stetson styles in Soft and Derby.

THE MEN'S SHOP
214 PARK AVENUE

AMUSEMENTS.

PROCTOR'S

VAUDEVILLE THEATRE.
THE BEST REFINED VAUDEVILLE.
SHOW CHANGES MONDAY AND THURSDAY.
TODAY'S PERFORMANCE.

Beth Stone & Co., Novelty Dancers; Dufrayne & Thayer, sketch, "The Matrimony Staker;" Dunlap & Linden, Comedians; The Smith Bros., Ring Gymnasts.

Roth & Co.'s Specials
For Wed. Sept. 14

Link Sausage, all pork, lb	20c
Extra Heavy Leaf Lard, lb	20c
Rib Lamb Chops, lb	18c
Hindquarters Spring Lamb, lb	16c
Compound Lard, lb	10½c
Boiled Hams, by the whole, lb	27c

Hard and Soft Shell Crabs
OYSTERS and CLAMS
SEA BASS, BUTTERFISH

A. & P. Pure Food Bulletin for Week Commencing Monday, September 12

1859 THE GREAT ATLANTIC AND PACIFIC TEA CO. 1910

51st Anniversary Sale

We have grown from one store to three hundred and fifty. We are the largest retailers of Groceries in the world. You cannot afford to overlook our bargains. Our customers are saving from ten to twenty-five per cent. on their purchases. We are making Special Prices on goods to celebrate our being in business 51 years.

NOTE THESE PRICES! What Are You Paying?

Special Anniversary Reduction
COLMAN'S MUSTARD
11c A CAN
Regular Price 13c

Special Anniversary Reduction
LEA & PERRIN'S SAUCE
19c A BOTTLE
Regular Price 22c

Special Anniversary Reduction
WALTER BAKER'S COCOA
16c A CAN
Regular Price 22c

Special Anniversary Reduction
GOLD DUST
19c A PKG.

Special Anniversary Reduction
IONA TOMATOES
7c A CAN
Regular Price 8c

Special Anniversary Reduction
SEEDED RAISINS
3 PKGS. 25c
Regular Price 10c

Special Anniversary Reduction
GRAPE JUICE
SMALL - 8c
LARGE - 17c
Regular Price 10c and 20c

Special Anniversary Reduction
SPINACH
3 CANS 25c
Regular Price 10c

Special Anniversary Reduction
SALERATUS
5c A POUND.
Regular Price 7c

SAPOLIO
7c A CAKE

Special Anniversary Reduction
PLUMS
3 CANS 25c
Regular Price 12c

Special Anniversary Reduction
CHERRIES
2 CANS 25c
Regular Price 15c

CLOTHES PINS
100 FOR 10c

Special Anniversary Reduction
IONA PEAS
3 CANS 25c
Regular Price 10c

10 STAMPS
with any of the following articles
1 can String Beans....10c
1 bottle Hires' Root Beer....15c
1 can A&P Beets....12c
1 can Asparagus....15c
1 can A&P Pumpkin....10c

BUTTER
35c A POUND

Another Sale of A&P Laundry Soap with Extra Stamps. A chance to stock up at cost and fill your Stamp Books. No better Soap made for washing pu poses.
20 Stamps with 7 Cakes A. & P. LAUNDRY SOAP - 25c

Special Sale of A&P Chili Sauce with Extra Stamps
20 Stamps with 1 Bottle A. & P. CHILI SAUCE - - 25c
Just delicious with cold cuts, etc. None Better.

10 STAMPS
with any of the following articles
1 bot. A&P Manzanilla Olives....10c
2 cks A&P Sweet Chocolate ea....5c
1 Jar A&P Smoked Beef....15c
1 package Minute Tapioca....10c
1 can A&P Evaporated Milk....10c

EGGS
30c A DOZEN

Extra Stamps with Teas

30 STAMPS WITH 1 LB. TEA....35c
40 STAMPS WITH 1 LB. TEA....40c
60 STAMPS WITH 1 LB. TEA....50c
75 STAMPS WITH 1 LB. TEA....60c

A. & P. Sultana Coffee COUPON
Cut out this Coupon, present it at our store this week, and by buying 1 lb. of Sultana Coffee at 25c, you will receive
25 S&H STAMPS
We make this Extra Stamp Offer to introduce this famous Coffee.
From Monday, Sept. 12th, to Saturday, Sept. 17th.
This Coupon not good after Saturday, Sept. 17

Extra Stamps with Coffees

10 STAMPS WITH 1 LB. COFFEE....20c
20 STAMPS WITH 1 LB. COFFEE....25c
30 STAMPS WITH 1 LB. COFFEE....30c
35 STAMPS WITH 1 LB. COFFEE....35c

If you want to enjoy a Perfect Coffee, do not fail to try

Sultana at 25c a Pound

Freshly Roasted and Most Delicious Coffee on the Market. It is everything that could be desired in a PERFECT Coffee. Very strong, delicious, full flavor. Always packed in Cardinal Red Trade-Mark bags--take no other.

MAIL AND TELEPHONE ORDERS CAREFULLY AND PROMPTLY FILLED.

THE GREAT ATLANTIC & PACIFIC TEA COMPANY

137-139 West Front St. 'Phone 117 Plainfield

SEPTEMBER FOURTEENTH.

1847—The United States army under General Winfield Scott, entered the City of Mexico as conquerors.

THE DAILY PRESS.

THE WEATHER.

Fair tonight and Thursday; cooler tonight; light to moderate, north winds.
Maximum, 83; minimum, 62.

Established May 10, 1887. PLAINFIELD, NEW JERSEY, WEDNESDAY, SEPT. 14, 1910. Two Cents a Copy—$5 a Year.

RUNYON'S BIG VICTORY!

DeMeza Sweeps Every District and Easily Wins Nomination for the City Judgeship.

William G. DeMeza.

It was a veritable landslide for William G. DeMeza in the city judgeship contest at the Republican primaries. Francis J. Blatz, his closest rival, who was picked to win by many wiseacres, did not have a look in for a moment in a single district, DeMeza carrying every one of the ten by good majorities. The winner is nominated to succeed Judge William N. Runyon, who has been named by the Republicans of the Fifth, N. J., district to succeed Charles N. Fowler in Congress. DeMeza is a brother of the late George DeMeza, who was city judge some years ago.

DeMeza received 1,320 votes in the city and Blatz 607, a majority of 713. V. W. Nash, Jr., ran third, his total vote being 259, while Harry C. Runyon was a close fourth, getting 245. J. Henry Crane, endorsed by the Progressives, received a total of 212. Arthur Murphy's total was 97.

The result in detail follows:

First Ward.	1st Dis.	2d Dis.	Total
Nash R.	38	31	69
Crane R.	9	6	15
Murphy R.	11	7	18
DeMeza R.	220	123	343
Runyon R.	22	11	33
Blatz R.	90	57	147

Second Ward.	1st Dis.	2d Dis.	3d Dis.	Total
Nash R.	32	28	5	65
Crane R.	55	38	13	106
Murphy R.	16	22	8	46
DeMeza R.	69	89	43	201
Runyon R.	27	23	22	72
Blatz R.	21	31	26	78

Third Ward.	1st Dis.	2d Dis.	Total
Nash R.	26	19	45
Crane R.	35	28	63
Murphy R.	15	12	27
DeMeza R.	138	110	248
Runyon R.	59	20	79
Blatz R.	73	56	129

Fourth Ward.	1st Dis.	2d Dis.	3d Dis.	Total
Nash R.	19	56	25	100
Crane R.	3	10	15	28
Murphy R.	0	1	5	6
DeMeza R.	167	208	193	568
Runyon R.	21	11	29	61
Blatz R.	73	89	91	253

BIRTHDAY PARTY GIVEN IN HONOR OF MISS NEWMILLER.

A birthday surprise party was given last night in honor of Miss Florence Newmiller, at her home, 15 Vine street, the borough, by a large number of friends. Games, together with piano selections by Miss Ella Ramsey, and refreshments were enjoyed.

Those present were Mr. and Mrs. George Smith, Mrs. Stelle, Mrs. Newmiller, the Misses S. Stelle, Demarest, E. Ramsey, S. Cardner, M. Conover, A. Stiglitz, J. Hummer, F. Newman, V. Higgins, B. Hoagland, M. Smith, F. Krause, F. Newmiller, and M. Bellis, Alfred Everitt, Earl Smith, Al. Smith, Charles Holstein, Richard Martin, H. Dresselt, T. Van Nest, James Richardson, Walter Cubberly and Bert Newmiller.

Fanwood Boro Results.

William Logan, the lone Runyon delegate in Fanwood borough, received 53 out of 56 votes yesterday. Edward Fancher was elected delegate to the State convention with 54 votes; Dr. F. W. Westcott was elected a member of the county committee with 54 votes and William H. Hoar and Benford Talmadge were elected councilmen with 53 and 54 votes respectively. Burton Hall was elected Freeholder with 56 ballots.

Tennis Tournament Saturday.

The tennis tournament, mixed doubles that was scheduled for the Park Golf Club for Saturday last will begin on Saturday, September 17. Arrangements are now being made to play a match game with the Millington Tennis Club in the near future.

Favored Martine.

Little interest was taken at the primaries here in Union county generally over the choice for U. S. Senator. The Progressives cast their votes for Fowler, while the Democrats generally favored Martine.

DUNELLEN'S PRIMARY WAS UNUSUALLY QUIET

There were only a few contests in the primaries at Dunellen yesterday, the principal fight being in the nominations for members of the General Assembly. William J. Campbell, Rene P. F. vonMinden, and A. V. Schenck were elected for the Republican ticket and W. E. Ramsey, J. V. L. Booraem and H. B. Cook for the Democrats. The race in the choice for U. S. Senator was a close one in the brough, Stokes receiving the majority. James E. Martine was given a complete victory. Peter C. Staats was defeated in the Democratic nomination for candidate for councilman.

The results were as follows:

State Convention—

Frederick R.	69
Wilson D.	70

Congressional Convention—

Garretson R.	68
Hamley R.	71
Conley D.	68
Smalley D.	72

U. S. Senator—

Murphy R.	10
Stokes R.	18
Fowler R.	13
Martine D.	50
McDermit D.	2

General Assembly—

Molineux R.	30
Schenck R.	37
vonMinden R.	42
Campbell R.	34
Ten Broeck R.	26
Ramsay D.	50
Booraem D.	48
Streitwolf D.	27
Cook D.	34

County Committeeman—

Frederick R.	67
Wyckoff D.	56
Staats D.	10

Councilmen—

Gise R.	70
Todd R.	66
Walters D.	17
Schneider D.	22
Staats D.	7

Constable—

Blaine R.	71
Shugars D.	17

BOARD OF EDUCATION HOLDS MONTHLY SESSION.

Cement walks will be laid about the new Jefferson school and the lawn will be graded at once so that the property will be in perfect shape before winter. This was decided at the meeting of the Board of Education last night. The other business of the meeting included the reports.

Bills amounting to about $2,000 were ordered paid. The Collector's report showed receipts of $1,417. The balance with the custodian, August 1, was $30,000.23. The finance committee was authorized to borrow a sum not exceeding $12,000 to meet September salaries and current bills.

Choice for U. S. Senator.

In registering their choice for United Senator, the Republicans of New Jersey at the primaries yesterday gave Former Governor Murphy the highest vote. The Democrats showed by their vote that they favor Dr. Woodrow Wilson. The result is in nowise binding on the Legislature, which will select United States Senator John Kean's successor.

Regulars Win in Middlesex.

The regular Republican ticket won out in Middlesex county, yesterday, although it will probably be tomorrow before the complete returns are known. The only contest was that made by Molineaux, of Metuchen and Campbell, of Cranbury, local optionists, who were out-voted 5 to 1 throughout the county. The vote was a light one, about one-fifth of the people casting their ballots.

—Use Press Want Ads.

WARREN TOWNSHIP GIVES ROBT. KAY 28 MAJORITY

In Warren township Robert Kay received double Sebring's vote in the race for the Republican nomination for sheriff. Kay was given 56, Sebring 28, and Fitzga 6. Mobus made a sweeping victory over Hamilton, with 111 votes to 2 for his opponent. The Democrats polled 117 and the Republicans 97 votes. In the nomination for U. S. Senator, James E. Martine was given the unanimous choice of the Democrats of the township. W. H. Rogers won over John D. Bornman in the Democratic nomination for delegate to the State convention. The contests were centered in the Democratic party.

The vote was as follows:

General Assembly, Moosburgger, R., 97; LaMonte, D., 117. Sheriff, Sebring, R., 28; Kay, R., 56; Fitzga, 6; Mobus, D., 111; Hamilton, D., 2. U. S. Senator, Fowler, R., 60; Murphy, R., 15; Stokes, R., 22; Martine, D., 117; McDermitt, D., 0. Township Committeeman, Mundy, R., 65; Steffans, R., 32; Mernaugh, D., 60; Gunton, D., 51. Constable, Dunderstadt, D., 80; Toms, D., 37. Surveyors of Highways, Locke, D., 117; Scott, D., 117. State Convention, Zaiser, R., 97; Rogers, 64; Bornmann, D., 53. Congressional convention, Brockway, R., 97; Adams, D., 117.

HALL FOR FREEHOLDER IN FANWOOD TOWNSHIP

The primary election in Fanwood township brought out a fairly good number of voters, 119 casting their ballots. As usual it was an overwhelming preponderance for the Republican ticket. Little interest was shown in the direct vote for United States Senator. Stokes received 6, Fowler 5 and Murphy 3 votes.

For member of the Assembly Lloyd Thompson led the ticket with 102 votes which was the total number cast on the Republican ticket. Burton P. Hall encountered no opposition as chosen freeholder. Following is the vote in detail.

For United States Senate Edward C. Stokes, 6; Charles N. Fowler, 5; Franklin Murphy, 3 For member of Assembly, Augustus W. Schwartz, 98; Lloyd Thompson, 102; Peter H. Meisel, 98; Louis V. Hoagland, 4; Lester F. Wurfel, 4. For coroner, James L. Vail, 102. For delegates to Congressional convention, William R. Buckley, 102; J. E. Ruth, 98. For chosen Freeholder, Burton P. Hall, 102. Township Committee (3 years), 102. For constable (3 years), Robert Walpole, 102. Justice of the Peace (5 years), Joseph Clark.

On the Democratic ticket but 17 votes were cast which shows the way the wind blew yesterday in Fanwood township. Several votes were cast on these tickets for the Republican nominees.

WORLD'S CHAMPION DIVER VISITING IN PLAINFIELD

Plainfield is enjoying a visit at the present time of no less a distinguished personage than Otto Eppers, the sixteen-year-old Brooklyn boy, who on June 29 last startled New Yorkers by leaping from the middle span of Brooklyn bridge to win a bet of $250 and two suits of clothes. He is a guest at the home of Peter Jensen, of Essex street, to which he came Saturday after an all summer engagement at Coney Island, where he gave exhibtions of high diving in steeplechase park. He has been declared the world's champion in this respect and leaves for England next week.

SEBRING AND MOBUS RIVALS FOR SHERIFF.

No definite returns have been received as to the result of the Republican and Democratic contests at the Somerset county primaries yesterday. It is claimed by some of the Republican leaders that Charles P. Sebring, of North Plainfield, has been nominated for sheriff and that Frank Mobus, also of North Plainfield, has been nominated by the Republicans as his opponent.

Moosbrugger was named for the Assembly by the Respublicans and LaMont by the Democrats.

The subject of the mid-week prayer-meeting at the Temple Baptist church, tonight, will be "Touching Christ."

Republicans Nominate Coriell to Succeed Fisk in the Mayoralty Chair.

While the contest for the Republican mayoralty nomination was not so close as anticipated, George W. V. Moy, Progressive, gave Former Sheriff B. Frank Coriell, Regular, a run for the honor. Mr. Coriell carried all but the Third ward, where both

B. Frank Coriell.

candidates reside. His total vote in the city was 1,566 and Moy's was 1,086, making the former's majority 480.

Moy received 51 votes in the Democratic primary, but as he is a Republican he will decline to run, having been defeated at the Republican primary. Coriell also received three votes DeWitt C. Ivins was given 22 votes.

This is the detailed vote for the mayoralty:

First Ward.	1st Dis.	2d Dis.	Total.
Coriell R.	234	134	368
Moy R.	140	98	238
Ivins D.		2	2

Sec. Ward.	1st Dis.	2d Dis.	3d Dis.	Total.
Coriell R.	98	118	53	269
Moy R.	114	99	46	259
Ivins D.		3		3

Third Ward.	1st Dis.	2d Dis.	Total.
Coriell R.	174	95	269
Moy R.	149	136	285
Ivins D.	3		3

Fourth Ward.	1st Dis.	2d Dis.	3d Dis.	Total.
Coriell R.	189	244	227	660
Moy R.	70	102	132	304

DEMEZA GRATEFUL.

"I am profoundly grateful to the Republican voters for the high honor they have bestowed upon me by selecting me as their candidate for the citw judgeship," said Wm. G. DeMeza today. "I can only reaffirm the pledge I gave during the primary campaign, that if elected I will give conscientious attention to my duties and will strive to execute justice in a way to command the respect and win the approval of the people."

President Taft and the Czar.

The heads of the Independent and Imperial Governments respectively; our Independent and Imperial Automobile Tires ahead of the others at much larger prices. The Standard Tire Vulcanizing Co., 118 Madison Ave., the people who made Plainfield repaired auto tires famous throughout the State of New Jersey. •••

Republicans on Outing Today.

Five hundred of the regular Republicans of Somerset county left this morning on an outing to Weitzel's Grove, Long Island. The trip was made by train to Jersey City, and then by steamer to the Grove. A shore dinner and clambake will be served to the politicians and a general good time will be had by all the "picnickers."

Cerefice Sentenced.

Scared into confessing to killing Patrick Cahill, at the time of Halley's comet, Luigi Cerefice, whose trial for murder began Monday, was yesterday sentenced to twelve years imprisonment. The jury brought in a verdict of murder in the second degree.

Tuttle for Congress.

William E. Tuttle will be the Democratic candidate for Congress, the majority of delegates chosen yesterday at the Democratic primaries in this district favoring his nomination.

GOVERNORS APPOINTED CHEMICAL ASSISTANTS

The regular September meeting of the Board of Governors of Muhlenberg Hospital was held at the Mayor's office Monday evening of this week, but little more than the routine business was attended to, including hearing of reports of the various committees, and the treasurer's report and the report of the executive committee with respect to the operations of the hospital during the summer months.

The medical report for June showed 35 patients in the hospital on June 1, and 72 admitted during the month, making a total of 107. Fifty were discharged cured, 19 improved, 2 unimproved and 4 died. There were 210 dispensary visits and 1168 total hospital days. In July 101 patients were treated, 41 discharged cured, 24 improved, 2 unimproved, while 3 died. In this month there were 197 dispensary visits and 1,097 total hospital days.

Following the recommendation of the medical board and of the executive committee, Drs. H. D. Corbusier and A. H. Dundon were appointed chemical assistants.

ASSEMBLYMEN TICKETS NAMED IN UNION CO.

In Union county yesterday, Assemblyman Lloyd Thompson, of Westfield, and Augustus Schwartz, of Elizabeth, and Peter Meisel, of Springfield, were nominated for the Assembly, easily winning over Lewis V. Hoagland and Louis Wurfel, both of Elizabeth.

The Democrats nominated Calvin E. Brodhead, of this city; Morris, of Union, and McLaughlin, of Elizabeth.

The Assembly vote in this city follows:

First Ward.	1st Dis.	2d Dis.	Total
Hoagland R.	133	60	193
Meisel R.	249	178	427
Schwartz R.	256	177	433
Thompson R.	357	206	563
Wurfel R.	131	48	179

Second Ward.	1st Dis.	2d Dis.	3d Dis.	Total
Hoagland R.	77	78	38	193
Meisel R.	141	159	85	385
Schwartz R.	150	160	85	395
Thompson R.	209	215	105	520
Wurfel R.	56	67	33	156

Third Ward.	1st Dis.	2d Dis.	Total
Hoagland R.	132	110	242
Meisel R.	186	128	314
Schwartz R.	210	138	348
Thompson R.	276	202	478
Wurfel R.	107	95	202

Fourth Ward.	1st Dis.	2d Dis.	3d Dis.	Total
Hoagland R.	51	94	134	275
Meisel R.	202	274	238	714
Schwartz R.	219	274	235	719
Thompson R.	240	330	326	896
Wurfel R.	47	81	111	239

MISS IDA MAY LEWIS BRIDE OF MR. EDDY

Miss Ida May Lewis, the daughter of Mr. and Mrs. Israel Lewis, of 43 Grandview avenue, was married this afternoon at 2 o'clock to William Simonson Eddy, of New York city, by Rev. Gabriel R. Maguire at the parsonage of the Park Avenue Baptist church. The bride was attended by her sister, Miss Belle Lewis. The bride wore a traveling gown of chiffon broad cloth.

Immediately after the ceremony, Mr. and Mrs. Eddy left for an extended honeymoon, at the conclusion of which they will reside in this city.

Miss Lewis is well known in the borough and this city, having been actively engaged in church and Sunday school work for many years. She is a sister of Mrs. Frank W. Jones, of Summit avenue. Mr. Eddy comes from an old and noted New England family and is at present engaged as an art engrosser and illuminator in New York city.

Parsonage Ready Dec. 1.

The contract for the parsonage of the new Netherwood Reformed church was awarded to Felmley brothers at a meeting of the trustees last night. The parsonage will be diagonally opposite the church, on the northwest corner of Leland and Midway avenues. Work will be started at once and will be completed by December 1.

Beginning with Sunday, the Sunday-school of the Temple Baptist church will begin at 2:45 o'clock.

William N. Runyon.

Plainfield's City Judge Wins Hotly Contested Fight for G.O.P. Congressional Nomination.

Judge William N. Runyon, of this city, defeated Representative Charles N. Fowler, of Elizabeth, at the Republican primaries in the Fifth Congressional district yesterday for the Congressional nomination. He carried both Union and Morris counties by good margins and split even in Warren county.

The Judge's total strength in the convention will be near 145 votes. His opponent will have about 67 votes. The total for the district is 212.

The Plainfield candidate received 80 of the 108 votes of Union county. He gets 55 of the 70 in Morris and 10 of the 32 in Warren.

Every district in Plainfield is swept by Runyon, giving him 21 votes. Summit goes solid for him, but in Rahway Fowler receives five of the nine votes. Fowler also wins handsomely in Westfield, where he has six of the seven votes.

Following is Runyon's vote in Union county: Elizabeth, 34; Plainfield, 21; Rahway, 4; Westfield 1; Summit, 6; Cranford, 4; Union Twp., 2; Fanwood Twp., 2; Fanwood borough, ½; Garwood, 1; Roselle Park, 2; Kenilworth, 1; New Providence Twp., ½; Springfield, 1. Total, 80.

Fowler's vote follows: Elizabeth, 10; Rahway, 5; Westfield, 6; Union Twp., 1; Linden Twp., ½; Linden borough, ½; Mountainside borough, ½; New Providence, 1; Roselle, 3; Clark Twp., ½. Total, 28

In Morris county, Runyon made a clean sweep at Morristown. He carries Wharton and Madison and gets all but one convention vote at Boonton, which he did not expect.

Runyon average total vote here was 2,155, while Fowler's was 700, giving the former 1,455 majority.

The detailed vote follows:

1st Ward.	1st Dis.	2d Dis.
Buckle R.	286	
Codington R.	286	
Sheppard R.	286	
Templin F.	100	
Almy F.	100	
Chamberlain F.	100	
Hansen R.		188
Stadle R.		186
Rogers F.		41
Vail F.		41

2d Ward.	1st Dis.	2d Dis	3d Dis.
Tenny R.	180		
Butler R.	180		
Simons F.	42		
Lapsley F.	43		
Runkle R.		175	9
Tracy F.		52	
MacCready R.			87
Barlow F.			19

3d Ward.	1st Dis.	2d Dis.
Hubbard R.	255	
Andrews R.	255	
Waring R.	257	
Wherry F.	75	
Boardman F.	75	
Duyckinck F.	75	
Kirk R.		159
Cose R.		159
Camp F.		82
MacMurray F.		84

4th Ward.	1st Dis.	2d Dis.	3d Dis.
Carty R.	236		
Prudhon R.	237		
Breem F.	37		
Downs F.	35		
Angleman R.		304	
Brokaw R.		301	
Brown R.		300	
Knight F.		66	
Hall F.		67	
Wilson F.		67	
Firstbrook R.			283
Hetfield R.			284
Craig R.			283
Greenleaf F.			81
Pugh F.			82
Cook F.			82

Both parties selected delegates for their State conventions at which candidates for the Governorship will be chosen. The vote follows:

State Convention Delegates—

First Ward.	1st Dis.	2d Dis.	3d Dis.
Bullock R.	111		
Wilbur R.	248		
Sminck R.		244	
Owens D.			
Hetfield D.		11	

Sec. Ward.	1st Dis.	2d Dis.	3d Dis.
Lovell R.	227		
Williams R.		241	
Stewart R.			123
Martine D.			14
Brodhead D.			116

Third Ward.	1st Dis.	2d Dis
Fisk R.	339	
Daniel R.		247
Ellis D.	21	
Shattle D.		15

Fourth Ward.	1st Dis.	2d Dis.	3d Dis.
Dunhan R.	286		
Buxton R.		379	
Rothberg R.		384	
Newcorn R.			369
Caulfield D.	20		
Colvin D.		21	
Stevens D.			16

No interest was taken in the primaries for Councilmanic nominations as there were no contests. Tolles, Holt and Taylor were renominated by the Republicans who also named Dunn. The Democrats nominated Christian, Woodhouse, Shattle and Reville.

Following is the vote cast:

First Ward.	1st Dis.	2d Dis.	Total.
Tolles R.	390	242	632
Christian D.	18	11	29

Sec. Ward.	1st Dis.	2d Dis.	3d Dis.	Total.
Holt R.	226	239	123	588
Woodhouse D.	13	23	16	52

Third Ward.	1st Dis.	2d Dis.	Total.
Taylor R.	358	247	605
Shattle D.	21	15	37

Fourth Ward.	1st Dis.	2d Dis.	3d Dis.	Total.
Dunn R.	284	390	370	1044
Reville D.	16	21	16	53

Choice for United States Senator—

First Ward.	1st Dis.	2d Dis.	Total
Fowler R.	142	66	208
Murphy R.	28	43	71
Stokes R.	74	71	145
Martine D.	9	8	17

Second Ward.	1st Dis.	2d Dis.	3d Dis.	Total
Fowler R.	74	77	39	190
Murphy R.	26	34	21	81
Stokes R.	60	56	26	142
Martine D.	12	16	14	42

Third Ward.	1st Dis.	2d Dis.	Total
Fowler R.	96	110	206
Murphy R.	54	30	84
Stokes R.	96	54	150
Martine D.	15	9	24

Fourth Ward.	1st Dis.	2d Dis.	3d Dis.	Total
Fowler R.	59	97	134	290
Murphy R.	33	21	30	84
Stokes R.	47	43	72	162
Martine D.	12	16	14	42

Members County Committee—

First Ward.	1st Dis.	2d Dis.
Buckle R.	390	
Andrews R.		233
Wagner D.	18	
Hetfield D.		11

Sec. Ward.	1st Dis.	2d Dis.	3d Dis.
Dale R.	224		
Williams R.		241	
McCready R.			123
Prindle D.	13		
Ord D.		22	
Larkin D.			16

Third Ward.	1st Dis.	2d Dis.
Smith R.	345	
Kirk R.		236
Ellis D.	6	
Shattle D.		15

(Continued on page 4.)

SPECIAL—The new mid-month Ladies' Home Journals are here; send in your order at once. This being an exceptional number they won't last very long. If you wish you can have it sent to your home every month regularly.

Pierced Brass Outfits

We have installed a splendid line of Art brass novelties, mounted and plain, stencilled, ready to be pierced. This line of work is also coming into popular favor and beautiful articles can be transformed into useful and ornamental household ornaments.

Brass outfits.....25c to $3.75
Candle sticks..............90c
Card Receivers for.......95c
up to...................$1.25
Match Safes...............35c
Placques..........25c to 65c
Mirrors..................$2.25
Picture Frames............75c
Fern Dishes....$1.30 to $1.65
Boxes from......75c to $2.35
Book Racks for..........$1.20
Broom Holders.............75c
Neck Tie Racks...85c to $1.20
Desk Sets................$1.25
Calanders.................25c

A. E. FORCE & CO.

"The White Store" Saves You Money. We Give You S. & H. Green Trading Stamps.

Special Opening and Display of Pyrography Burnt Wood and Supplies

The wonderful growth of this department the past two seasons and the great demand created for this fascinatinng work has stimulated us to greater efforts. So that we show today the most attractive, largest and best equipped department of its kind between Newark and Trenton. Anyone can accomplish the best of work and with little effort produce magnificent results.

WE WILL GIVE BEGINNERS LESSONS FREE. Start in at once, the long evenings can be spent usefully and profitably and then you can have some pretty work completed when the holidays arrive. Come while the assortment is complete. **EVERY REQUISITE FOR DOING THE WORK OF "WOOD BURNING," "CARVING" AND COLORING WILL BE FOUND HERE—SEE DISPLAY IN SHOW WINDOWS.**

STAINS AND COLORS for giving the articles a rich pretty appearance; prices from 9c to 19c

WATER COLOR outfits; specially priced at.....$1.00

JEWELS for decorating plaques, etc., are simply glued to article to be decorated; showing up necklaces, head dress, etc.; price............35c to $1.00

SPARKLING TENSIL—Can be used easily and adds a pretty finish to your box, plaque or other article; per set............59c

INSTRUMENTS—All the instruments necessary to be used in putting on jewels, tensil, etc., also separate parts for the outfits, such as cord, bottle, absorbent cotton, points, etc., at very lowest prices.

SMOKE BLOWERS which are so arranged that the smoke arising from your work is blown away from your work; price......10c

WHISK BROOM holders in a big variety; price.... 25c

WASTE PAPER baskets, all the good styles;...59c to $1.25

MIRRORS with exquisite tracing; from...69c to $1.50

TABORETTS. We have a big assortment of these in a variety of the newest designs; prices from..............50c to $1.98

PADDLES for fancy work purposes; price.29c

PIPE, Key and Spoon Holders....25c to 69c

TOWEL RACKS—Variety of styles.......29c

NECKTIE RACKS—A popular article for hanging your tie on.....................29c

LETTER AND CARD HOLDERS; price..29c

SMOKING SETS—3 piece, priced at....$1.98

IMPORTANT—About the 15th of this month you can find here the popular magazines which you can have sent regularly to your home every month without the trouble of coming for it. Give us your order now. Just send your name in and we will do the rest.

Basswood Boxes

—Such a variety in all sizes and styles; such as Glove, Bonbon, Cigar, Handkerchief, Lace, Collar and Cuff, Jewel, Necktie, Pin, Pencil, Work Boxes and Shirt-Waist Boxes at prices from 15c to $4.98

PANELS—In solid baswood, 3-ply, in all sizes and styles; lodge, seal, college, oval, square and heart shaped, ranging in price from........1c to $1.79

Bread Boards, price......29c
Match Holders, price 15c to 49c
Hat Pin Holders.........29c

THERMOMETERS in various sizes and designs 19c to 59c

Nut Bowls.......39c to $1.19
Outfits from....$1.00 to $5.98
Gas-O-Pens...............25c
Hall Reception Chairs...$2.98
Nut Sets..................69c
Checkerboards.............59c

STRAIN TOO GREAT.

Hundreds of Plainfield Readers Find Daily Toil a Burden.

The hustle and worry of business men,
The hard work and stooping of workmen,
The woman's household cares,
Are too great a strain on the kidneys.
Backache, headache, sideache,
Kidney troubles, follow.
A Plainfield citizen tells you how to cure them all.

A. C. Lazzi, 44 Elm place, Plainfield, N. J., says: "I have used Doan's Kidney Pills off and on for five years and from my experience with them, I feel that I cannot give them too much praise. I have to do a great deal of stooping at my work and I think that my kidneys became weakened in this way. I suffered from a dull, grinding pain in my back and also had attacks of rheumatism. Another source of annoyance was irregular pasages of the kidney secretions. I finally began using Doan's Kidney Pills procured at Randolph's drug store and I was soon in good health. Since then hard work has brought on one or two slight attacks of backache but a few doses of Doan's Kidney Pills have never failed to give me instant relief."

For sale by all dealers. Price 50 cents. Foster-Milburn Co., Buffalo, New York, sole agents for the United States.

Remember the name—Doan's—and take no other.

has sold his horse and purchased a handsome touring car.

The Ladies' Aid Society, of the New Market First Baptist church, meets this afternoon in the lecture room of the church.

Miss Mathilda Block, of North avenue, has returned from a visit with her uncle, John Wagner, of Brooklyn.

Mr. and Mrs. John M. Dayton, of New Market, have been entertaining Miss Alice Abbott, of Peekskill.

PLAINS AND FANWOOD.

The result of the primary election held yesterday shows that the Republican voters are up and doing, 102 votes being cast. From the harmony shown it looks as though the township will give its usual Republican majority on election day.

A dance will be held tonight at Schott's hall near Gillette, which will be attended by a number from here. Two stage loads have planned to go over, the first leaving the trolley corner at 7:30 and the second about 8 o'clock.

Mrs. Jacob Sourmilch, of Bartle avenue, who has been dangerously ill for several days with appedicitis, was taken to Muhlenberg Hospital Monday for treatment.

Miss Anna Sullivan, one of the new members of the corps of teachers in the public school, will make her home with Miss Susie Parse, of Front street.

The weekly prayer and praise meeting of the Baptist church will be held tonight in the heurch parlors.

George Baldwin has returned from a visit of several days with relatives and friends at Rahway.

Mrs. Frank Ianson has returned from a visit with relatives and friends at Newark.

Sale of Lands for Unpaid Taxes

Public notice is hereby given by John Z. Hatfield collector of the Township of Fanwood, County of Union, N. J. that he will sell at public sale all the lands tenements, hereditaments and real estate hereinafter mentioned for the shortest term for which any person or persons will agree to take the same and pay the tax lien thereon including interest and cost of sale. The said sale will take place at the town rooms in Scotch Plains, N. J.

On Wednesday, October 12, 1910, at 2 o'Clock P. M.

The said lands, tenements, hereditaments and real estate so to be sold and the names of the persons against whom the said taxes have been laid on account of the same, and the amount of taxes laid on account of each parcel are as follows, viz:

Ackerman, Dora G.—Lots 18-19, Westfield Golf Park	$ 1.56
Ackerman, Thomas S.—1 lot Westfield Golf Park	.78
Allan, Ida B.—Lots 6-7, Liberty Park	5.46
Brown, Mrs. Harriett—Block 8, Lots 67-68-69, Stanberry Tract	4.68
Bailey, Geo. W.—Lot 75-½ of 76 Westfield Golf Park	1.17
Berkeley, Geo. R.—Lot 20, Westfield Heights	.78
Bolden, W. J.—Lot 37, Westfield Heights	.78
Burton, John H.—Lots 13-14, Liberty Park	.78
Brant, Lucressa—Lots 10-11, Liberty Park	1.56
Coddington, Franklyn—Dog Corner Hotel, 1909	18.12
Coddington, Franklyn—Dog Corner Hotel, 1908	18.72
Chambers, Jas. G.—Lot 207, Westfield Golf Park	.78
Connett, Randolph—1 lot, Westfield Heights	.78
Cylowski, Julian—Lots 70-71, Westfield Golf Park	3.12
Dary, James—1 lot Vorhees Tract	.78
Evans, Wm. J.—Lots 12-13-14-15-16-17, Westfield Golf Park	3.90
Flood, Wm. A.—Lots 28-29-30, Westfield Golf Park	4.68
Hackley, Bennett—Lot 54, Westfield Golf Park	.78
Hodge, Mrs. Robert—1 lot South Ave. Beef Co. lot	2.34
Hoffler, Alice—Lot 55, Vorhees Tract	.24
Hodge, Mrs. Robert—1 lot South Ave. Beef Co. lot, 1908	2.27
Jetter, William—1 lot, Mountain View Park	.78
Jackson, E. H.—2 lots, Liberty Park	1.56
Kane, Alex.—1 lot Morse road	1.56
Kelley, Francis B.—Lot 51, Westfield Golf Park	.78
Lorzeack, J. D.—Block 6, Lots 5-20, East 2nd St.	3.90
Matthews, Henry J.—Lot 118, Westfield Golf Park	.78
Nilson, Niles T.—1 lot Voorhees Tract	.78
Peterson, Christian—2 lots Block D, Grassland	1.56
Pollard, Nathan J.—Lots 5-6, Mountain View Park, Montague Ave.	1.56
Pierce, Benj.—Lot 206, Westfield Golf Park	.78
Phillips, Rose E.—Lot 77, Westfield Golf Park	.78
Randolph, R. E.—Lots 11-12, Mountain View Park, Stout Ave.	1.56
Randolph, R. E.—Lots 27-28, Vorhees Tract	.78
Rooke, Bernard—Lots 11-12, Vorhees Tract	.78
Rose, M. A.—Lot 11½ Acres, Farley Ave.	21.84
Rose, M. A.—House and Lot, Terrill road	28.08
Rose, M. A.—7 Acres East 2nd St.	12.48
Simmons, Henry—Lots 113-137, Westfield Golf Park	.78
Statts, Mary E.—Lots 167, Westfield Golf Park	.78
Simmons, Peter—Lots 56-55, Westfield Golf Park	.78
Snyder, M. J.—Lots 48-49, Cecelia Place	3.12
Totten, H. W.—Pos tax Lots 44-45-46-47, Block 4, Stanberry Tract	3.02
Taylor, Mrs.—Lots 236-237, Westfield Golf Park	1.17
Whiting, James D.—1 lot Vorhees Tract	.78
Welsh, Bernard—House, 29 Acres Park Ave.	51.44
Williams, Fredk. C.—Lots 161-162, Westfield Golf Park	1.17
Wright, Blake B.—Lots 26-27, Westfield Heights	.78

Scotch Plains, N. J., Sept. 12, 1910.

JOHN Z. HATFIELD,
Collector Fanwood Township.
9 14 4 o a w

DEMOCRATS CONTROL MAINE LEGISLATURE

Complete returns of the vote for Senators and Representatives in the Maine State election Monday gave the Democrats substantial majorities in both branches of the Maine Legislature, which at the beginning of the new year will elect a United States Senator to succeed Eugene Hale, a Secretary of State, State Treasurer, Attorney General, and Commissioner of Agriculture.

The new legislative body also will be called upon probably to carry out the declarations of the Democratic party platforms of recent years and resubmit to the people the amendment to the constitution prohibiting the sale of liquor and to repeal the Sturgis Liquor Law Enforcement act.

According to the unofficial complete returns the Legislature will have a Democratic majority of 36 on joint ballot. The Senate will consist of 21 Democrats and 10 Republicans, while the House will have 88 Democrats and 63 Republican members. The last Legislature consisted of 122 Republicans and 60 Democrats, the Republicans having a majority of 15 in the Senate and 47 in the House.

Practically complete returns today on the vote of the State for Governor gave Col. Frederick W. Plaisted, Democrat, 73,644, and Gov. Bert M. Fernald, Republican, 64,912, a plurality for Col. Plaisted of 8,732 as against a plurality of 8,064 for William T. Cobb, Republican, elected Governor four years ago.

The total vote of the two leading parties yesterday was 138,556. Four years ago it was 130,790.

PERSONAL.

W. J. Poulson, formerly proprietor of the Hotel Kensington, has been visting friends in town.

Miss Maud Brown, of Elizabeth, who has been visiting friends here, has returned home.

Mr. and Mrs. Charles Staats, of Brooklyn, have returned home after spending a few weeks with Plainfield friends.

Miss Clarissa Lissignolia, of East Front street, who has been spending the summer at Belmar, will return home within a short time. She has entirely recovered from her illness.

Mrs. Amos Gray and daughters, the Misses Maizie and Katheryn Gray, of East Second street, who have been sojourning at Ocean Grove, are expetced home this week.

Mrs. L. E. Hart has taken possession of one of the apartments in her new house at West Front street and Elmwood place. The erection of the dwelling has greatly improved that corner.

C. M. Daniels Retires.

Charles M. Daniels, the noted swimmer and record holder for the 100-yard and many other distances, has announced that he is going to retire from swimming races for good. It is reported that matrimonial cares are the cause of his retirement. Daniels has been one of the most consistant athletes in the sporting world and has reigned supreme in his events for the past seven years. His mark of 56 4-5 seconds for the 100 yard swim is liable to stand for some time.

The Boys' Batallion of the First Baptist church has resumed its weekly drills, meeting Friday night in the Sunday school room.

THE DAILY PRESS may be obtained from the following Newsdealers and Agents. 10c a week.

CITY.

Wagner & Moorhouse,
The City Market, 125 North Ave.
E. H. Clevely..............157 North Ave.
Timbo & Co..............216 Watchung Ave.
W. C. Burns..............212 Watchung Ave.
Jos. Moledesky.......247 West Front St.
Mrs. M. Jenson....657 West Fourth St.
Union News Co..............R. R. Station
J. C. Field, Jr..............411 Park Ave.
E. A. Laing..............149 W. Front St.
A. D. Mallison..Fourth and Liberty Sts.
M. Estil..............111 Park Ave.
Debele & Stahl..........113 Somerset St.
W. H. Olmstead.....331 Watchung Ave.
T. A. Garthwaite..Cor. 4th & Watchung
J. Mottley..Cor. F. 3rd & Richmond Sts.

SUBURBAN.

Dunellen..............L. Peters
New Market..............Coriell
Bound Brook..........Union News Co.
Somerville..............Jacob Genert
Westfield....C. F. Wittke, A. E. Snyder
Westfield..............L. Glasser
Scotch Plains..............Frank Anson
South Plainfield..............Hamilton
Fanwood..............Frank Anson
Netherwood..............W. H. Olmstead

AMONG OUR NEIGHBORS

DUNELLEN AND VICINITY.

There was a large number of Dunellen pupils in attendance when the Plainfield High School opened yesterday morning for the fall term. It was the largest number that has been sent from the borough since the custom of local pupils going to the Plainfield High School was started. Principal Lindsey Best, of the school, had his hands full all day getting the students enrolled and adjusting the schedules of each. The greater part of the Dunellenites are taking the commercial courses at the high school. The total attendance at the school broke all previous records.

The first football team of the borough held a meeting last night at the home of Clifford Smith for the purpose of organizing and discussing plans for the coming season. It is expected that one of the best teams that has ever represented the borough will be on the gridiron this year. It looks like a gala football year for Dunellen with two speedy teams of local boys. Manager Mowen of the second team is hard at work on his schedule for that eleven and says that games with some of the speediest teams in the State and in this vicinity are pending.

Dunellen voters polled a heavy vote at the primaries yesterday. The scene at the polls from 1 until 9 p. m. was a busy one although there was very little electioneering. The fight in the borough politics this year is not a spirited one except in the nominations for United States Senator. The election officers made good time in counting the ballots.

H. Clifford Smith, the local expressman, has four contracts for moving this week. The parties that are on the schedule are: J. E. Buckley, from Brooklyn to Plainfield; Morris Fleshet, Brooklyn to Dunellen; Daniel Roberts, from Plainfield to Brooklyn; and S. S. Johnson, from Dunellen to Waverly.

Walter G. Runyon, of Washington avenue, will return tonight or tomorrow from Atlantic City, where he has been spending the past week. Mr. Runyon attended the firemen's convention in that city today.

B. DeWitt Giles, of New Market, has caught the automobile fever. He

Open Saturdays till 10 p. m.; closed other business days at 6 p. m.
Telephone 5500—Market—Five Five Hundred.

L. S. Plaut & Co.
"BEE HIVE." New Jersey's Shopping Centre NEWARK

GREATEST SEWING MACHINE VALUES EVER KNOWN

The "Bee Hive" is a sewing machine with a reputation for honesty and superiority of manufacture. Thousands of homes in Newark today boast a "Bee Hive." Its friends are legion because repeated comparison has shown it to be the best machine on the market—because it runs year after year with the same pleasing ease and regularity of movement—giving the same uniform grade of work, and offering little or no trouble from breaking down parts. Making no big profits, paying no agents, you get it just as it comes from the factory, with a small percentage added for freightage, cartage, etc. We employ no collection agencies. This week a public demonstration with free instruction, on the first floor in the rear (archway between notions and dry goods). Everyone is welcome to ask all the questions they care to, experiment all they want to, and be at liberty to bring their own cloths and sew on them free of cost. So easy that a child can run them. A saving of labor and money and a machine that has satisfied thousands.

No Club Fees. Every Cent Paid Goes to Your Credit. On the Club Plan $3.00 Down and $3.00 a Month. Free Demonstration.

A $25.00 SEWING MACHINE FOR $11.90

A machine with heavy durable frame, richly finished, two drawers each side, one in centre, encased drop-head to protect machine when not in use. All the latest improved machine parts, reciprocating, cylindrical self-threading shuttle, feeding operator on a simple method. A complete set of attachments, including ruffler, tuck marker, binder, quilter, braider, shirring plate, bobbins, needles, etc. This week $25.00 machine for $11.90

THE "BEE HIVE" MACHINE AT $20—INSTEAD OF $40

Our automatic lift embodies more desirable features than any other machine of this type. The head of the machine is raised and lowered automatically when the top lid or cover is opened or closed, the moving parts, being directed positively by stationary guide, and no spring is used in any part of the mechanism. The head frame is rigidly locked in position when the machine is open, preventing any vibration when sewing. The construction is strong and durable, full ball bearing, at $20

THE "BEE HIVE" MACHINE AT $25—INSTEAD OF $45

With our automatic lift and drop device. The mechanism of the lift is the same as described in the $20.00 machine. The woodwork is unequalled for beauty of design, elegance and durability of finish, and is of the finest quarter-sawed golden oak; full ball bearing. The style here described is unapproached for absolute perfection of details. See the machine and you will realize how useless it is to pay $45.00 to exclusive dealers for machines no better, and many not as good..................$25

707 TO 721 BROAD ST. NEWARK.

ALL MAIL ORDERS PROMPTLY FILLED.
All Plainfield-Elizabeth Trolley Cars pass our door. Wagon delivery to Plainfield and vicinity daily. No Branch Stores.

Putnam & De Graw
MEN'S, WOMEN'S AND CHILDREN'S HOSIERY.
"Lion" Shirts, good assortment, at - $1.00
"Royal" Tooth and Talcum Powder - 10c
Auto Veils, special - - - 50c

TRY A PRESS WANT AD.

Pianos & Player-Pianos

MATHUSHEK & SON PLAYER-PIANO is the most advanced instrument of its type on the market today, and in its capacity for individual musical expression and for the artistic rendition of music, whether popular or classic, it cannot be surpassed, for it places the control of tempo and phrasing entirely in the hands of the performer, enabling him to give expression to his moods and emotions quite as if he were playing the piano manually.

Our experts have spent a number of years in producing this instrument, and every detail has been carefully thought out and perfected so that it may, without exaggeration, be described as the most perfect Player-Piano Mechanism in the world.

Mathushek & Son Piano Co.
310 West Front Street, Plainfield, N. J.
TELEPHONE 1365.
RENTING, TUNING AND REPAIRING

Every Jar of Preserves Keeps perfectly when you **Use Economy Jars**

They seal automatically with a rim of sanitary sealing compound in the metal cap. And—stay sealed until you are ready to use them. No rubber rings.
Then, too, the mouth of the jar is large enough to put the fruit in by hand and preserve them whole. Economy Jars mean no worry and less work.
Finish your preserving season with Economy Jars.

Aluminum and Agate Ware Preserving Kettles

In all sizes and styles, at prices that mean honest value.

'Phone, Call or Write

A. M. GRIFFEN
119—123 East Front Street Plainfield, N. J.
Two 'Phones 6—214

HENRY WIERENGA
Residence 'Phone 517-3.
Furniture, Freight, Baggage, Express and Rigger.
PIANO MOVING A SPECIALTY.

L. Moraller & Son,
Watchmakers and Jewelers,
Watches, Clocks and Jewelry.
Fine Watch and Clock Repairing a Specialty.
219 Park Ave., Plainfield, N.J.

More For Your Money at—

Tepper's

PLAINFIELD, NEW JERSEY

NEW FALL DRESS GOODS

THE LOOMS HAVE GIVEN UP THEIR FALL SECRETS

Shimmering Silk and Charming Dress Fabrics Await Early Buyers at This Store

Months ago we began gathering materials for this magnificent Exposition of Fall Styles in Silk Dress Goods and Trimmings. We have experienced the same pleasure in preparing this showing as you will enjoy when you delve among these lustrous, clinging weaves.

No store in this vicinity has such a complete comprehensive display of the wantable fabrics. All the materials, all the colorings upon which Dame Fashion has put her seal of favor are here. Beautiful goods, possessing a charm and loveliness which will enrapture every woman who admires stylish dress materials.

Come and see the new Fabrics, you will be made welcome--and you will find prices that you'll gladly pay.

The Bell Directory

IF your name is in the Bell Telephone Directory you may be reached at once. The Bell Telephone is so universally used that the Bell Directory is relied upon for all business and social inquiries.

The Bell Directory proves the value of Bell Service.

Have you a Bell Telephone?

NEW YORK TELEPHONE COMPANY

Every Bell Telephone is a Long Distance Station

Plainfield Bottling Works

M. LATZKO, Prop.

U. S. Revenue Taxed Wholesale Liquor Dealer.

27 Somerset St., N. Plainfield. 5th District N.J.

Distributors for

Feigenspan Brew & Anhauser-Busch

A very large assortment, consisting of all grades of domestic as well as imported Rhine, Moselle, French, Spanish and Hungarian Wines and Brandies in bottles, as well as in casks always on hand.

BREWERY BOTTLING

EXPORT BEER SAAZER BEER

WUERZBURGER BEER

All orders received will have prompt attention.

Goods forwarded through the entire State of New Jersey. Express charges prepaid by us.

SPORTS

News and Notes

BASEBALL.

BASEBALL POOLS.

NATIONAL	Sat	Sun	Mon	Tues	Wed	Thurs	Fri	Total
Pittsburg	5	2	0	14				21
New York	9			16				25
Chicago	4	5						9
Boston	2							2
Cincinnati	7	6	4	3				20
St. Louis	14	8						22
Brooklyn	14		0	2				16
Philadelphia	3		3					6
AMERICAN								
New York	9		5	7				21
Detroit	15	2	5	7				29
Philadelphia	3		6	6				15
Boston	8		10	5				23
Cleveland	3	10	1	8				22
Chicago	9	0		0				9
Washington	2		0	0				2
St. Louis	13	5		1				19

NATIONAL LEAGUE RECORD.

	W	L.	Pc
Chicago	85	39	.686
Pittsburg	77	53	.592
New York	73	54	.575
Philadelphia	67	73	.515
Cincinnati	66	67	.496
St. Louis	51	75	.405
Brooklyn	51	78	.395
Boston	45	86	.343

Yesterday's Results.

Pittsburg, 11; New York, 1.
New York, 15; Pittsburg, 3.
Cincinnati, 3; Brooklyn, 2.

Games Today.

Pittsburg at New York.
Cincinnati at Brooklyn.
St. Lou's at Boston.
Chicago at Philadelphia.

AMERICAN LEAGUE RECORD.

	W.	L.	Pc
Philadelphia	91	40	.696
New York	76	56	.576
Boston	76	56	.576
Detroit	76	57	.571
Cleveland	59	73	.447
Washington	59	75	.440
Chicago	51	80	.389
St. Louis	41	92	.508

Yesterday's Results.

New York, 7; Boston, 5.
Philadelphia, 6; Washington, 0.
Cleveland, 8; Detroit, 7.
St. Louis, 1; Chicago, 0.

Games Today.

There are no games scheduled today in the American League.

EASTERN LEAGUE RECORD.

	W.	L.	Pc
Rochester	83	55	.601
Newark	82	60	.577
Toronto	75	63	.543
Baltimore	73	68	.518
Buffalo	66	71	.482
Montreal	60	77	.438
Providence	59	81	.422
Jersey City	60	83	.420

Yesterday's Results.

Newark, 6; Baltimore, 2.
Providence, 4; Jersey City, 2.
Rochester, 3; Buffalo, 0.
Toronto, 5; Montreal, 1
Toronto, 3; Montreal, 2.

Games Today.

Newark at Baltimore.
Jersey City at Providence.
Rochester at Buffalo.
Montreal at Toronto.

The local fans are beginning to get enthusiastic over the coming series between the Plainfield and Somerville teams. The first game comes off at Somerville Saturday afternoon. A large delegation of Plainfield rooters are planning to make the trip and furnish plenty of excitement for the local boys.

With Ward and Warry MacLaughlin pitching in great form, Doerflinger has nothing to worry about in the twirling department. Both of these box artists should prove effective against that Somerville bunch. But you never can tell.

Bruggy's home run in the Bound Brook-Dunellen game sort of took the life out of the borough ball-tossers. It was one of the longest swats that has been made on the Bound Brook grounds this year.

Baseball is again a funny proposition after all; yesterday the Pittsburg nine trounced the Giants 11-1 in the first game of a double header and then in the second contest the New Yorkers won with apparent ease swamping their opponents by the score of 15-3.

Ty Cobb is reported as recovering his sight. It is said that the lead, which Lajoie has gained in the race for the automobile, is the best cure that could be prescribed for the great batsman.

Barnes is there with his bat during this late part of the season. The Plainfield first sacker clouted out two nice safeties in that game against High Bridge. In the field he is a bit slow, especially when attempting to catch runners off the initial bag.

It doesn't look as though we would ever find out which is the better of those two merchant's teams.

—Use Press Want ads. They pay

FOOTBALL.

Nearly all of the big college squads have assembled for the season's work. The practicing this year will be unusually difficult on account of the new rules, and the time at present is being spent in getting accustomed to the new game.

The Plainfield High School boys are beginning to talk football already. They expect to turn out a winning team th's year and from the looks of things their expectations will become a reality.

Augustus Widowson, better known as Joe, who was a tower of strength to the P. H. S. line last year, will be back in the game again this season and he says that he is in fine fettle. His brother, who is the same size as Joe and just as good in a rough house as his big brother, is enrolled among the students at the high school and will join the candidates for the team.

There is the usual bunch of good gridiron material at the North Plainfield High School and indications point to a must successful season. Principal Phelps, the ex-Yale player, will coach the eleven again this year.

GOLF.

According to the official program for the women's National golf championship, to be held October 10 to 15 at the Homewood Country Club, Flossmore, Ill., similar conditions to those of a year ago will prevail. The competition is open to all women amateur golfers belonging to clubs which are members of the United States Golf Association, and to those foreigners visiting this country who may be invited by the Executive Committee of the association. In this tournament the Robert Cox trophy and four medals will be played for.

On Monday, October 10, the women will compete in an eighteen-hole medal play testing round, and the thirty-two making the best scores will qualify. Thereafter one match round will be run off each day. In the levent of a tie for last place in the qualifying round, the contestants so tied shall continue to play until one or the other shall have gained a lead by a stroke at any hole or holes to be played out. Competitors shall enter for the championship through the secretaries of their respective clubs. An entrance fee of $5 must acompany each entry, and must be received by the secretary of the association not later than 6 p. m. on Monday, October 3.

Beginning on the second day of the tournament side events will be held each afternoon. On Tuesday there will be a consolation medal-play handicap for the non-qualifiers, while on the following day the women will have a chance to compete in a handicap versus bogie. Driving, approaching, and putting contests are carded for Thursday, best-ball foursomes on Friday, and mixed foursomes on the last day.

(Other Sporting News on Page 8)

FELL FROM A TROLLEY; BROKE ONE OF HIS RIBS

William Gildes, aged about 35 years, a carpenter employed at the new Jefferson school on Dunellen avenue, alighted from a main line trolley car at West Front street and Mariners place, before it stopped, about 12 o'clock yesterday, and received severe injuries, including a scalp wound, a broken rib on the right side, and his face and knees were scraped and bruised.

The ambulance and police patrol were summoned, but the ambulance reached the scene first and the man was removed to his home, 110 Watchung avenue, where Dr. C. A. Gesswein attended his injuries. The physician does not believe there are any internal injuries, although Mr. Gildes complains about severe pains about the abdomen.

Miss Marie Schenck, of Newark, has returned home after a visit with friends here.

Mr. and Mrs. N. Mansfield Smith, of the West End, have returned from a visit with relatives at Phillipsburg.

Mrs. James E. Martine, of Kensington avenue, is sojourning at Bailey Island, Maine. She will return home in October.

Mr. and Mrs. William Myers, Miss Ella Martine and D. W. Martine, of Watchung avenue, who have been spending the summer at Pemaquoid Point, Maine, will return home next week.

William Vincent Rafferty, of Sandford avenue, has returned from a sojourn at Asbury Park. Mr. Rafferty will leave in a few days for Washington, D. C., where he will enter his sophomore year in Georgetown University.

INDEPENDENT and IMPERIAL TIRES DE LUXE

Wrapped Type **Moulded Type**

By a secret process it has become possible to manufacture these unsurpassed Tires, at the money-saving prices indicated by the following table. Terms spot cash.

Size.	Unguaranteed price.	Guaranteed price.	Regular price.
28x3	11.79	14.69	21.95
30x3	12.66	15.83	23.55
30x3½	18.66	23.33	31.10
32x3½	19.80	24.75	33.00
34x3½	21.60	27.00	36.00
30x4	25.26	31.64	42.00
31x4	26.16	32.70	44.35
32x4	27.12	33.90	45.15
33x4	28.14	35.18	46.90
34x4	28.98	36.23	48.30
36x4	30.87	38.59	51.45
34x4½	36.23	45.29	61.30

Flaps for Q. D. Clinchers $1 50 extra

Clinchers, Dunlop and Q.D. Clinchers Inner Tubes 35% from Regular Prices Elsewhere

STANDARD TIRE VULCANIZING CO.

118 Madison Ave.

Jackson Building

Phone 419

A teacher in a lower grade was instructing her pupils in the use of the hyphen. Among the examples given by the children was the word "bird-cage."

"That's right," encouragingly remarked the teacher. "Now, Paul, tell me why we put a hyphen in 'bird-cage.'"

"It's for the bird to sit on," was the startling rejoinder of the youngster.

Little Howard came in the other day, crying and rubbing several bumps caused by a series of "butts" administered by a pet sheep.

"Well, Howard," said his sympathetic auntie, "what did you do when the sheep knocked you down?"

"I didn't do anything. I was getting up all the time."

"Mamma, mamma," called little four-year-old Clara one cold morning, "please go out and see how cold it is by the degreeser." She meant the thermometer.

Close at 6 p. m., Friday; open all day and evening Saturday.

BAMBERGER'S

"THE ALWAYS BUSY STORE"

MARKET, HALSEY & BANK STS.

SEPTEMBER SPECIAL SALE

The "September Special Sale" is unquestionably the trade event of the hour. Why shouldn't it be—have we not been at work for months gathering together the different bargains, and are we not offering right at the brink of need time brand new, desirable autumn merchandise at almost ridiculous reductions? It would be surprising, indeed, if this sale were other than a tremendous success.

L. BAMBERGER & CO.

NEWARK, N.J.

JUST BEYOND **PLAINFIELD**

QUARTER ACRES $195

100 FT. FRONT x 100 FT. DEEP.

ON CENTRAL RAILROAD OF NEW JERSEY

FEW MINUTES' WALK FROM STATION.

High, Dry and Level; Rich and Fertile Soil; No Mosquitoes; Few Minutes' Walk from Schools Stores, Depot and Trolley.

EASY TERMS—$10 DOWN, $5 A MONTH.

DISCOUNT FOR ALL CASH.

Do not buy any land at all, etc. until you have seen our property. Free Title Insurance Policy from Guarantee Mtg. & Title Ins. Co.

SPECIAL SALE—SUNDAY, SEPT. 18TH

LINCOLN

Call, write or phone at once for Free Railroad Tickets, map and full particulars.

WM. B. McLAIN REALTY CO.,

Marbridge Building, Corner Broadway and 34th St., New York.

Telephone 6280 Murray Hill

$10 ONE WEEK MORE for Our Ten Dollar $10

SUIT SALE

Your choice of $12, $14, $16, $18 Suits—good values.

Don't Forget Our Clean-Up Sale of Trousers.

Werner Clothing House

206 W. FRONT ST.

FALL IS NOT HERE BUT FALL HATS ARE

SOFT and STIFF - - 2.00 and 3.00

Jas. R. Blair

USE PRESS WANT ADS.

CASTORIA

For Infants and Children.

The Kind You Have Always Bought

Bears the Signature of Chas. H. Fletcher

THE DAILY PRESS.

Home News. Independent in Politics.

A. L. FORCE, Editor and Proprietor.

Published Daily, except Sunday, at 3 p. m.
105 NORTH AVENUE.

Plainfield, N. J., Sept. 14, 1910.

CITY G. O. P. RESULTS

(Continued from page 1.)

4th Ward.	1st Dis.	2d Dis.	3d Dis.
Runyon R.	279		
Buxton R.		381	
Angleman R.		6	
McCardell R.			355
Schleif D.	5		
Waldron D.		21	
Stevens D.			16

Members City Committee—

First Ward.	1st Dis.	2d Dis.
Buckle R.	390	
Andrews R.		233

Sec. Ward.	1st Dis.	2d Dis.	3d Dis.
Lovell R.	223		
Tracy R.		237	
Townsend R.			124

Third Ward.	1st Dis.	2d Dis.
Wherry, Jr. R.	347	
Currie R.	359	
Case R.		238

Fourth Ward.	1st Dis	2d Dis.	3d Dis.
Runyon R.	277		
Buxton R.		381	
McCardell R.		87	
Angleman R.		6	
Hetfield, Jr. R.			366

Board of Education—

First Ward.	1st Dis.	2d Dis.	Total
Hedges R.	295	246	541
Stevens D.	18	11	29

Second ward.	1st Dis.	2d Dis.	3d Dis.	Total
Hedges R.	225	243	124	592
Stevens D.	13	22	16	51

Third Ward.	1st Dis.	2d Dis.	Total
Hedges R.	384	246	630
Stevens D.	21	15	36

Fourth Ward.	1st Dis.	2d Dis.	3d Dis.	Total
Hedges R.	287	395	375	1057
Stevens D.	23	21	16	60

Wilbur a Hustler.

One man to whom great credit is due for his work in Judge Runyon's behalf yesterday is Freeholder S. P. T. Wilbur, whose splendid work in the First district of the First ward is reflected in the results there published elsewhere in this issue.

Parks to Play Colonia.

The Park Golf Club will play a team match with the Colonia Club team on Saturday, on the local course, and at Colonia the following Saturday, September 24.

—Advertise in The Daily Press.

Woodhull & Martin Co.

BUTTERICK PATTERNS

New Linoleums

Well seasoned, full bordered Linoleums—Wood Parquetile and mosaic effects, in beautiful colorinngs—suitable for dining-rooms, halls, kitchens, bath-rooms and closets.

The Printed kind, per square yd.....49c, 59c, 69c
Inlaid Linoleum, per square yd.....98c, $1.25, $1.50, $1.65

Estimates cheerfully furnished on all work of this class and we guarantee satisfaction. The men we employ are skilled mechanics and will do a first-class job.

SALE OF LACES

Real Linen Torchon Laces, in Edgings and Insertions; elegant new patterns, up to 4 ins. wide. Values up to 15c a yd. Sale price.....5c

NEW OUTINGS

5,000 yards of the handsomest outings you've ever seen, in plaids, checks, stripes and plaid colors, the famous Amoskeag Leayh Down, nicely fleeced, 27 inches wide, per yard—10c and 12½c

MEN'S NECKWEAR

The "Fifth Ave." Tubular style four-in-hand in beautiful rich fast colorings, regular 50c quality. Sale price—39c each—3 for $1.00

SALE OF HANDKERCHIEFS

100 dozen of fine Swiss embroidered hemstitched handkerchiefs, slight manufacturers' imperfections, but so slight that you'd scarcely notice it. Made to sell for 25c each. Sale price.....2 for 25c

The Sale of Blankets

Continues; many have taken advantage of the splendid values offered during this September Sale. The Blankets are the well known "Muncy" Mills make, considered by all "the best blankets made."

American Beauty, 10-4 $4.50, 11-4 $6.00
Maid of the Mist, 10-4 $5.00, 11-4 $6.25
Exquisite, 10-4 $6.25, 11-4 $7.75
100 per cent. Wool, 11-4, $6.25, 12-4 $7.50
Gold Medal, 11-4 $8.75, 12-4 $10.50
White Cotton Blankets, 10-4 79c, 11-4 $1.00.

COME HERE FOR HOUSEFURNISHINGS

We've got the largest and best Housewares stock in the city. Our big basement is a busy place these days. People are coming home to find a broom or brush or pot or kettle needed, but no matter what your needs in this line are, expect to find just what you want here. Everything of the best quality and at the most reasonable prices.

HAVE YOU USED ECONOMY FRUIT JARS?

If not, try a dozen today. You'll be so pleased with them that you won't use any other.

The Woman Who Sews Deserves the Best Sewing Machine that is Made

It scarcely requires a moment's thought to realize the almost infinite superiority of the rotary motion of the Shuttle, over the vibrating motion. The former runs round and round without any stop or jar. The vibrating shuttle starts and stops twice in every stitch.

Here are the reasons why the Standard is best—why it saves time, work and worry—all proven by the most thorough test:

THE "STANDARD" ROTARY SHUTTLE SEWING MACHINE

1. Makes 175 stitches while others make 100.
2. Runs 75 per cent. lighter than old-style machines.
3. Makes less noise than any other machine.
4. Is the most rapid sewer—makes two motions of the treadle to three of other machines in sewing the same length seam.
5. Tensions not changed by change of speed, size of thread, thickness of goods or length of Stitch.
6. Has the biggest bobbin of any lock stitch machine. Holds 100 yards of No. 80 cotton.
7. Does not break thread when machine is run backward.
8. Feed motions are positive—no springs used—hence machine will feed over all thicknesses of goods and seam without "chewing" the cloth, no matter what the length of stitch.
9. Will wear twice as long as other lock-stitch machines.
10. Best set of attachments in any machine, self adjusting, and fastened to the presser bar in place of the foot.

ONLY ONE REASON for buying any other machine, viz: It may cost less at first.

THINK OF IT—with exactly the same speed of the treadle, and lighter work, you take a Hundred and Seventy-five stitches with the Standard while any other machine is making only a hundred—and the work is done more even and true.

YOU CAN BUY THE STANDARD ROTARY ON OUR EASY PAYMENT CLUB PLAN. $5.00 CASH AND $5.00 A MONTH.

OUR DECORATING and PAINTING DEPARTMENT

We do all kinds of Decorating and Paper Hanging, Exterior and Interior Painting. This department is in charge of Mr. S. R. Folk, a decorator of large experience. We employ Paper Hangers and Painters who are skilled mechanics. We figure as reasonable as possible and the guarantee of this store goes with every job we do. You take no chances of having trouble with poor mechanics; we are doing work for the best people in the city. Why can't we do it for you? We have the best wall paper show room in the city and we cordially invite you to come in and inspect our new fall line. The papers are right in stock and you don't have to wait a week for them.

ANNOUNCEMENT!
Oriental Rug Exhibit

We wish to call attention to A. F. Naylor's Oriental Rug Exhibit, now on display for a few days in our window.

This display presents object lessons of a practical nature that should interest every rug owner. Showing as it does in minute detail the possibilities that lay hidden in your rugs, which can be brought to light by his exclusive **Hand Moist Cleaning** treatment and "Rug Surgery."

N. B. Rugs shown all belong to customers.

Sincerely

Shirley & Johnston

Phone Conn. Babcock Building

SHRINKAGE AND RAINSPOTS

on Suitings and Dresses may be avoided by having the goods **Steamsponged**, before making the same up. We have machines, solely constructed, for this kind of work.

We also can give all ripped apart goods, intended to be made over, a fresh, new look by re-dressing and re-finishing the same, whatever may the nature of the goods need.

Keller's Cleaning & Pressing Establishment

'Phone 857-J 125 Park Ave.

Plainfield Savings Bank

SOUND ADVICE

START A BANK ACCOUNT

If you were to ask advice of every successful man in the world, he would tell you to have a bank account.

4 Per Cent. Interest

SUPERIOR STORAGE FACILITIES

for
Silverware
or
Valuable Packages
and
Ample Accommodation
for
Large Boxes, Trunks, Chests and Cases
may be found here with reasonable charges.

SAFE DEPOSIT BOXES ALSO

For persons planning a trip abroad we issue
Travellers' Cheques

CITY NATIONAL BANK

Headquarters for
Gibson's
RYE.
E. C. Westcott, Agent.
115 East Front Street.

The Inexhaustible Charms of Music

A tireless music master is the

Hallet & Davis Player-Piano

always at your command, ready to play what you wish at any time.

There are still many people who do not believe the player-piano a possibility. These people people who have been hungry with the desire to play the music that continually runs through their brain, are the very people that would buy a good player-piano at the first trial could they be induced to try.

Are you one of those who do not know that the player-piano has opened the door of the world's music to all music lovers?

Let us demonstrate the Hallet & Davis Player-Piano here or in your home. You are welcome to stay as long as you like and play your favorite selections.

THE UTMOST IN PIANOS TODAY

means a good player-piano. With the Hallet & Davis player any one can play any music at any time. A little instruction in operating the levers which control the expression, etc., is all that is necessary.

The cost for a good make of these pianos is much lower than would be supposed. Prices run from **$495** up to **$750** for the best player made, the '88-note Hallet & Davis. Easy monthly payments if desired.

Free Music—We run a library for our customers whereby they may exchange music free at any time.

Trade in your present piano now. Come in any time and find out about these wonderful instruments and the convenient terms, or let us mail you catalogs and full information.

We will be glad to mail you a book, 50 old favorite songs, if you mention this paper.

Hallet & Davis Piano Co.
170 E. Front St. Plainfield, N. J.

NOTICE!

BENJ. F. SNYDER, JR., formerly with the Woodhull & Martin Co., has taken charge of the

Jackson Decorating and Awning Company

at **228 W. Front St**, first floor, over Slonim's Jewelry Store, where a full line of Awnings, Window Shades of all kinds, Lace Curtains, Brass Rods, etc., can be procured at reasonable prices.

Trusting to procure a share of the public patronage which has been generously accorded me in the past, I am

Awnings taken down and Stored for the Winter.

Respectfully yours
Benj. F. Snyder, Jr., Mgr.

ORGANIZED 1864

THE FIRST NATIONAL BANK OF PLAINFIELD

A COMMERCIAL BANK WITH SAVINGS and SAFE DEPOSIT DEPARTMENTS.

FOUR PER CENT. INTEREST PAID ON SAVINGS ACCOUNTS.

The Rules of Prudence

Let this be your constant maxim, that no man can be good enough to neglect the rules of prudence.—Fielding.

A nice bank account in a good, conservative banking institution is in perfect harmony with the Rules of Prudence.

BOROUGH NATIONAL BANK

33 Somerset St.
NORTH PLAINFIELD
New Jersey

John S. Lewis

Artesian Well Contractor.

Estimates Cheerfully Given

Box 173,
Scotch Plains, N. J.

Fresh Dressed Poultry.

Broilers, Fowl or Spring Ducks right off our own Farm. Prices reasonable. We invite inspection of dressing. No scalding, all DRY PICKED, PINNED, SINGED and CLEANED perfectly inside. Deliveries Tuesdays and Fridays. A trial is solicited. Drop us a card.

Grace Poultry Farm
Somerville, N. J.

YOUR DULL **Headaches**

Probably come from overstrained eye sight. Nine-tenths of the headaches are the direct result of eye trouble. Bring those troubles to us and let us prescribe for you.

All work guaranteed.

FREE EXAMINATION BY

Stiles & Co.

PHILADELPHIA EYE SPECIALISTS
at 107 East Front Street, Every Thursday.
Hours 11:15 a. m. to 5 p. m.

—Use Press Want ads. They pay.

—Use Press Want ads. They pay.

AMUSEMENTS. AMUSEMENTS.

PLAINFIELD THEATRE

Proctor & Sanderson, Lessees.

The Plainfield Permanent Stock Co.

WILL PRESENT

Monday, Tuesday and Wednesday, Sept. 12, 13 and 14.
"The Man on the Box"
A Comedy
In Three Acts
By Grace Livingston Furniss.

Thursday, Friday and Saturday, Sept. 15, 16 and 17,
"THE LOST TRAIL"
A Comedy Drama of
Western Military Life in four Acts
By Anthony M. Wills.

Matinee Daily at 2.15 p. m. Evening at 8.15.

PRICES: Matinee 15c, 25c. Evening 15c, 25c, 35c, 50c.

Box Office Now Open. Seats Can be Reserved by 'Phone 670

Subscription Books Now Open.

SALTAIRE

FIRE ISLAND BEACH, LONG ISLAND.
A NEW BUNGALOW DEVELOPMENT
Nearest Property to New York with
ATLANTIC OCEAN AND GREAT SOUTH BAY FRONTAGE
Boating, Bathing, Fishing, Duck Shooting in Season.
LOTS $200—$600
Directly opposite Bayshore, easily accessible via PENNSYLVANIA RAILROAD, new 33rd Street Station, Long Island R. R., Foot East 34th Street, and Subway to Flatbush Avenue, Brooklyn.
Boats will meet visitors at Bayshore by appointment.
FIRE ISLAND BEACH DEVELOPMENT COMPANY
47 West 34th Street, N. Y.
Telephone—Murray Hill 1697.
Suite 1411 115 Broadway Telephone Cortlandt 62
9 14 5 eod

Advertise in The Daily Press

AT
"THE FOUNTAIN"
SPECIALS For SATURDAY and MONDAY
COFFEE PARFAIT
INVINCIBLE SUNDAES
CHOCOLATE SANGAREES
CRANE'S PHILADELPHIA ICE CREAM
T. S. Armstrong
THE APOTHECARY Cor. Park and North Aves.

BOROUGH FOR ITS OWN

G. O. P. and Democrats Support Sebring and Mobus Respectively For Sheriff.

Charles P. Sebring and Frank Mobus, the Republican and Democratic candidates for the shrievalty nomination, respectively, were given large majorities in North Plainfield at the primaries yesterday. Both candidates carried every district by a big margin. There was a large Democratic vote cast during the day, being greater in proportion to the number of voters than the Republican poll.

North Plainfield gave Sebring 245, Kay 27, and Fitzga 7 votes. Mobus won in the borough with 217 votes against 13 for his opponent, Charles S. Hamilton.

	1st Dis.	2d Dis.	3d Dis.
Sheriff—			
Sebring R.	95	73	80
Kay R.	2	12	13
Fitzga R.	1	2	4
Mobus D.	41	57	119
Hamilton D.	0	8	5
U. S. Senator—			
Fowler R.	35	25	46
Murphy R.	2	5	6
Stokes R.	55	40	40
Martine D.	43	63	122
McDermitt, D.	0	6	2
State Convention—			
Carroll R.	99	104	114
Hudson R.	99	104	110
N.B.Smalley R.	100	104	107
Swackhmer D.	39	68	121
Bodine D.	43	68	126
VanWinkle D.	43	68	125
Congressional Convention—			
Runyon R.	100	104	109
Clark R.	100	104	109
Milne R.	98	104	108
Rushmore R.	99	104	108
Church R.	100	104	113
Guinee D.	42	68	127
Case D.	43	68	127
Kirch D.	43	68	127
General Assembly —			
Moosbrug'r R.	100	105	111
LaMonte D.	43	68	127
Council —			
Woolston R.	96	104	109
Milne R.	98	104	105
Lewin D.	43	68	127
Mills D.	43	68	122
Currin P.		5	1
Seader P.		5	1
Collector—			
Brown R.	100	104	110
Cooke D.	43	68	122
—Assessor—			
Cooley R.	97	104	109
Gano D.	43	68	124
Freeholder—			
Waldron R.	98	99	105
Kirch D.	43	68	127
Justice of the Peace—			
Snape R.	99	103	112
County Committeeman—			
N.B.Smalley R.	98		
Smith R.		104	
Waldron R.			111
Case D.	43		
Kirch D.		68	
Linbarger D.			127

DEMOCRATIC PRIMARIES RESULTS IN THIS CITY

First ward, first district—delegate to State convention, Owens, 18; delegate to Congresional convention, Callahan, 17; for members of Assembly, Brodhead, 18; McLaughlin, 18; Morris, 18; coroner, Lamy, 18; Mayor, Moy, 9; Board of Freeholders, Goodfellow, 17; Harding, 18; member Board of Education, Stevens, 18; member Common Council, Christian, 16; member county committee, Wagner, 18; for city judge, DeMeza, 8; Nash, 1.

Second district—delegate to State convention, Hetfield, 11; delegate to Congressional convention, P. Flynn, 11; for members of Assembly, Brodhead, 11; McLaughlin, 11; Morris, 11; coroner, Lamy, 11; Mayor, Ivins, 2; Board of Freeholders, Goodfellow, 11; Harding, 11; Board of Education, Stevens, 11; for city judge, Owens, 1; for member of Common Council, Christian, 11; member of county committee, Hetfield, 11.

Second ward, first district—delegate to State convention, Martine, 13; delegate to Congressional convention, Prindle, 13; for members of Assembly, Brodhead, 13; McLaughlin, 13; Morris, 13; coroner, Lamy, 13; Mayor, Ivins, 5; Board of Freeholders, Goodfellow, 13; Harding, 13; Board of Education, Stevens, 13; for city judge, DeMeza, 1; for member of Common Council, Woodhouse, 13; member of county committee, Prindle, 13.

Second district—delegate to State convention, Ord, 23; delegate to Congressional convention, Dugan, 22; for members of Assembly, Brodhead, 23; McLaughlin, 22; Morris, 23; coroner, Lamy, 23; Mayor, Moy, 8; Ivins, 3; Coriell, 1; Board of Freeholders, Goodfellow, 23; Harding, 23; Board of Education, Stevens, 22; for city judge, Murphy, 1; DeMeza, 6; Crane, 1; Runyon, 2; member of Common Council, Woodhouse, 23; member of county committee, Ord, 22.

Third district—delegate to State convention, Brodhead, 16; delegate to Congressional convention, Guttridge, 15; for members of Assembly, Brodhead, 16; McLaughlin, 14; Morris, 14; coroner, Lamy, 16; Mayor, Ivins, 1; Moy, 7; Board of Freeholders, Goodfellow, 15; Harding, 15; Board of Education, Stevens, 16; for city judge, Runyon, 1; DeMeza, 8; Blatz, 2; for member of Common Council, Woodhouse, 16; member county committee, 16.

Third ward, first district—delegate to State convention, Ellis, 21; delegate to Congressional convention, Dilts, 20; for members of Assembly, Brodhead, 21; McLaughlin, 21; Morris, 21; coroner, Lamy, 21; Board of Freeholders, Goodfellow, 21; Harding, 21; Board of Education, Stevens, 21; Mayor, Coriell, 1; Moy, 6; Ivins, 3; for city judge, Hetfield, 2; Blatz, 1; DeMeza, 6; member of Common Council, Shattle, 21; member of county committee, Ellis, 6.

Second district—delegate to State convention, Shattle, 15; delegate to Congressional convention, Fluck, 14; for members of Assembly, Brodhead, 15; McLaughlin, 15; Morris, 15; coroner, Lamy, 15; Mayor, Moy, 9; Coriell, 1; Board of Freeholders, Goodfellow, 14; Harding, 15; Board of Education, Stevens, 15; for city judge, DeMeza, 6; Blatz, 3; Owens, 1; member of Common Council, Shattle, 15; member county committee, Shattle, 15.

Fourth ward, first district—delegate to State convention, Caulfield, 20; delegate to Congressional convention, Casey, 22; for members of Assembly, Brodhead, 22; McLaughlin, 22; Morris, 22; coroner, Lamy, 22; Mayor, Moy, 8; Ivins, 8; Board of Freeholders, Goodfellow, 22; Harding, 22; Board Education, Stevens, 23; for city judge, DeMeza, 3; Nash, 2; Blatz, 2; member of Common Council, Reville, 16; member of county committee, Schlief, 5; for member of city committee, Schlief, 1; McNamara, 2.

Second district—delegate to State convention, Colvin, 21; delegate to Congressional convention, C. Shannon, 21; for members of Assembly, Brodhead, 21; McLaughlin, 21; Morris, 21; coroner, Lamy, 21; Mayor, Moy, 9; Board of Freeholders, Goodfellow, 21; Harding, 21; Board of Education, Stevens, 21; for city judge, DeMeza, 9; member of Common Council, Reville, 21; member of county committee, Waldron, 21; constable, G. R. Rockafellow, 10.

Third district—delegate to State convention, Stevens, 16; delegate to Congressional convention, Cullan, 16; for members of Assembly, Brodhead, 16; McLaughlin, 16; Morris, 16; coroner, Lamy, 16; Board of Freeholders, Goodfellow, 16; Harding, 16; Board of Education, Stevens, 16; for member Common Council, Reville, 16; member of county committee, Stevens, 16.

'UNCLE DAN' HAPPY

"I am mightily pleased," said State Treasurer Daniel S. Voorhees, leader of the Regulars in Morris county, when asked for his opinion of the result of the Republican primaries. "The result bears out my statement made long ago as to the situation. Judge Runyon carried Morristown by an overwhelming majority and he has won in Madison and Wharton. He received all but one delegate in Dover, and he got one delegate in Boonton which we did not expect."

New Fast Sunday Express

via New Jersey Central for Easton, Bethlehem, Allentown, Mauch Chunk, Wilkes-Barre and Scranton; leaves Plainfield 10:29 a. m.

9 10 3 s w f

MONEY TO LOAN

When a small or large sum of MONEY is needed why not consult us? Our reputation as RELIABLE BROKERS for the people has been made by HONORABLE DEALING and COURTEOUS TREATMENT. Our business is loaning money upon furniture, pianos, etc., without being disturbed, each customer receiving a written statement showing amount advanced, number of payments to be made, and the DISCOUNT if paid before full time. Everything explained at our office or representative will call and give all particulars upon request.

Household Loan Co.,
148 EAST FRONT ST., PLAINFIELD, N. J.
Office Hours 8 A.M. to 6 P.M.

Roth & Co.'s
Special
For Thursday, Sept. 15

Legs of Veal, 10 to 12 lbs, lb - - 18c
Sugar Cured Smoked Calas., lb - 12½c
Fancy Broilers, lb - - - 23c
Salt Pork, clear fat, lb - - - 12½c
Compound Lard, lb - - - 10½c
Boneless Bacon, by the strip, lb - 23c
Pickled Lambs Tongues, lb - - 25c

OYSTERS R GOOD
CLAMS Best in Town

WM. SCHORB & CO.
Plainfield's Second-Hand Furniture Store
Household Goods Bought and Sold. That Par or Set!
We mean the one you wish to sell! You mean the one we have for sale!
Courteous and liberal treatment to all.
Drop in.
Prompt response if you write or 'phone.
120 Madison Ave., Jackson Bldg.
Telephone 1064-M 2

Auction Rooms
The Murray Auction and Brokerage Rooms, cor. Park Ave. and 4th street, near C. R. R. station, dealers in Real Estate, Furniture, Modern and Antique, Bric-a-Brac, Silverware Jewelry, Musical Instruments. We buy anything and everything in good and clean condition, and repair lame furniture. 18 years experience in buying and selling and conducting auction sales. Tel. 666.
R. MURRAY,
3 14 tf Auctioneer.

GERMAN SINGERS!
The Singing Section of "PLAINFIELD GESANG AND TURN VEREIN" announce its regular singing practice.
Tuesday eve., 8.30, Sept. 20
Old members please attend; new members wanted, welcomed, and when approved by singing teacher, admitted free of initiation fee. Meeting every Tuesday evening. 9 14 12

Watchung Express Co.
Incorporated.
120 Madison Ave. Tel. 1064-M-2
All Orders Promptly Attended To.

A. M. RUNYON & SON,
UNDERTAKERS.
402 Park Avenue. Telephone No. 40. Office open day and night. Office of Hillside Cemetery. New York Office—50 Great Jones St. Tel. call 3345-Spring. New York Embalmers License—1220. New York Registered Licensed Undertaker No. 315.

established 1872.
P. CASEY & SON.
UNDERTAKERS AND EMBALMERS
Office 116 Park Ave., Tel. 884-w. Res. 417 W. 3d St. Tel. 903-r. Office open day and night. N. Y. office 10 E. 23d St. Tel. 2094 Gramercy.

H. DE MOTT
UNDERTAKER.
56 Somerset St 'Phone 1128-W

R. J. BOURKE
Funeral Director.
Tel. 1583-W 410 Madison Ave.

Chas. L. Stanley,
159 East Front St. 'Phone 928
Headquarters for choice Cut Flowers and potted Plants.
Floral designs a specialty.
33,000 feet of glass. South Ave

L. L. MANNING & SON.
STEAM GRANITE WORKS.
Corner Central Ave. and West Front St. Opposite First Baptist Church

DIED.

CROWLEY—In this city, Sept 13, 1910, Mary E., wife of Daniel Crowley.

Funeral from her late residence, 940 W. Fourth St., Thursday, Sept. 15, at 8:15 a. m., and from St. Mary's church at 8:45 a. m., where a solemn high mass will be offered for the repose of her soul. Interment at Nashua, New Hampshire.

Classified Advertisements

Help Wanted—Male or Female.

WANTED—Man or woman for dining-room work and to assist with general housework. $19 West Sixth street. 9 9 6

Situations Wanted Male and Female.

REFINED, responsible young couple desire to act as caretakers; best references given. Address Plainfield Business Man, care Press.

PEACHES
BARTLETT PEARS
This Is the Time for Canning
and we have elegant Fruit and the prices are right.
NEUMAN BROS.
---GROCERS---
Watchung Ave. and Fifth Street

MONO
Fireproof Storage Warehouse.
Separate Rooms, Fireproof Partitions Clean, Dry, Secure
Inspection Invited—Open 8 a. m. to 6 p. m.
FURNITURE REMOVED WITH CARE.
Telephone 522-W. Opposite freight depot.

Help Wanted—Female.

WANTED—Chambermaid and waitress; must have good reference. 526 W. Seventh St. 9 14 tf

WANTED—A middle aged woman (white) for light housework; references required. 36 Grandview Ave., N. Plainfield. 9 14 2

WANTED—A girl for general housework; no cooking. Apply 97 Somerset St. 9 14 3

WANTED—Young white girl to assist with housework. Call 423 Central Ave.

WANTED—Neat young white girl to take care of baby afternoons. Apply 135 Grove St. 9 13 2

WANTED—White cook and laundress; three in family; good wages. 909 W. Seventh street. 9 13 3

WANTED—Competent white girl for general housework. Call 615 E. Second St. 9 13 3

WANTED—Experienced operators on 2-needle rufflers; steady work; good pay to right party; also learners taken; paid while learning. Apply Nat Levy & Co., 339 Watchung Ave., Rink bldg. 9 13 tf

WANTED—First-class cook, a waitress; and a chambermaid and laundress. Apply 996 Central Ave., evenings. 9 13 tf

WANTED — Experienced white cook; references required. 455 West Seventh street. 9 13 3

WANTED—Millinery apprentices wanted. Apply A. E. Force & Co. millinery department. 9 2 tf

WANTED—Experienced cook and laundress; 2 in family. Address C. A., care Press. 9 10 6

WANTED — Good plain cook, white; no washing; good wages. 105 Rockview avenue. 9 12 tf

WANTED — Chambermaid and waitress. Call after 4 o'clock. 12 Rockview avenue. 9 12 3

WANTED—A bright young woman, age ranging from 17 to 23 years, to learn telephone operating; paid while learning; rapid advancement to those who qualify. Apply 109 East Fourth street. 9 9 tf

WANTED—First-class milliners. Mme. Tytus. 9 12 3

WANTED—An experienced white nurse for baby. 1261 East Front street. 9 12 3

WANTED—A bright young girl to act as salegirl in store; one who is willing to learn. Apply D. Demolli & Co., 331 West Front street. 9 12 3

COOKS, waitresses and general houseworkers wanted at once. Mrs. Keller's agency, 22 Somerset place. Phone 196-W. 8 25 1 mo

Employment Agency.

CENTRAL Employment Registry, 430 Watchung Ave., phone 1347-L. We endeavor to supply only reliable help, and have a constant demand from first-class families for those with good references—men and women. 9 2 1m

EMPLOYMENT Agency, Mrs. Keller, 22 Somerset place, the oldest and most reliable, (all nationalities). 'Phone 196-W. 7 1 tf

Help Wanted Male and Female.

WANTED—Man and wife as butler and cook; best of references required. Address M. M., Press office. 9 10 6

Real Estate Wanted.

VACANT LOTS WANTED IN EXCHANGE FOR IMPROVED PROPERTY; GIVE FULL DESCRIPTION AND PRICE. ADDRESS EXCHANGE, CARE PRESS. 9 1 tf

Situations Wanted—Female.

FIRST-CLASS laundress wants washing by the day, at home or will go out. Call 553 S. Second St. 9 14 4

WHITE woman wants fine laundry work to take home; also blankets, lace curtains. 515 East Sixth St. 9 13 6

WOMAN wants washing to take home; Plainfield references. Old Nurses' Home, Muhlenberg Pl. 9 13 2

LAUNDRESS wants wash to take home. 650 South Second St. 9 13 6

REFINED, capable woman desires position as housekeeper in high-class American family; references. Address Housekeeper, care Press. 9 12 3

RELIABLE laundress wants days work, will also take work home. B. C. L., 673 West Third St. 9 12 6

WOMAN wants day's work and also laundry work to take home. Apply 239 West Front St. 9 12 3

FINE washing done at home. 619 West Third street. 9 12 6

YOUNG colored girl wants situation, where attendance at school for half a day is possible. Call 209 Liberty street. 9 12 3

WOMAN, colored, wants work by the day. 611 South Second St. 9 12 3

Help Wanted—Male.

WANTED — Two experienced clerks in grocery store. Address X., care Daily Press. 9 14 3

WANTED—A good presser; one that can press clothes. Cobb's, 146 E. Fifth St. 9 13 2

WANTED—Good man for general work caring for horse and chores. Harrington, Greenbrook road, Plainfield. 9 12 3

WANTED — Experienced butler; wages $30. Address Press A. M., care Press. 9 10 6

WANTED—Gardener, with greenhouse experience; permanent employment for good man. 924 Field avenue. 8 30 tf

Wanted Miscellaneous.

WANTED—Blacksmiths to look over our stock of hoof pads and solid carriage tires. Plainfield Auto Tire Co., 407 Watchung Avenue. 6 21 tf

WANTED—Stevens Duryea touring or runabout or Hupmobile; state full particulars and lowest prices. R. C. Jones, P. O. Box 173, Summit, N. J. 9 10 6

WANTED — Gentleman's saddle; good condition; give price. Address Cheap. Press office. 4 30 tf

For Sale or To Let.

FOR SALE OR RENT—At sacrifice; 725 Hobart avenue and other properties. Doane & Van Syckel, 207 North avenue. 8 13 tf e o d

FOR SALE OR RENT—7-room house; all improvements; $25. Apply D. F. Dugan, 511 E. Seventh St. 9 3 tf

Situations Wanted—Male.

BUTLER, 3 years' good reference; understands driving of cars; dress suit. Address Englishman, care Press. 9 12 3

COLORED man wants place in private family; all round man; best reference. 304 Fillmore Ave. 9 14 3

Lost and Found.

LOST—Sunday, 11th, ladies' silver watch and fob; M. D. D. engraved on fob; reward if returned to 831 Madison Ave. 9 14 2

FOUND—Chinese laundry ticket; owner call at this office.

For Rent.

THREE rooms to let; all improvements; in exchange for meals; at 424 West Front street. 9 13 3

APARTMENT to let; No. 12 Somerset Pl.; 5 rooms and bath, $14. John Ross, 339 E. Sixth St. 9 13 tf

APARTMENT to let; 6-rooms and bath; all improvements; with steam heat. Inquire R. H. Keenan, cor East Fifth and Richmond streets. 9 10 tf

FOR RENT—Ten-room corner brick house; all improvements; September first. Call 439 West Sixth St. or 111 West Fifth St. 8 19 tf

NEW six-room house for rent; all improvements; Arlington avenue. E. Beys. 8 16 1 mo

TO LET—Two apartments. No. 314 East Front street; every modern improvement; 5 minutes from center of town. C. D. Manning, 183 North avenue. 8 23 tf

TO LET—8-room dwelling and barn, No. 316 East Front street; all improvements; 5 minutes from center of town. C. D. Manning, 183 North avenue. 8 23 tf

HOUSE TO LET—1424 Willever St.; 5 rooms to let, 306 E. Fourth St. Geo. Fisher, 224 Manson Pl. 9 7 tf

TO LET—Six room house, five minutes from train or trolley cars; Dunellen. Apply Robert L. Pierce, Dunellen, New Jersey. 9 9 tf

TO LET—House, 984 Hillside, near Prospect Ave. 8 30 tf

FOR RENT—For six months, thirteen-room, attractive, modern furnished house, with barn; best location. Address House, care Press. 9 3 tf

FOR RENT—9-room house, handsomely decorated throughout; electric, gas and heat in every room; open plumbing, large reception hall; lot 50x185, with barn; excellent location; Prospect place, near Washington avenue See Mr Vanderhoef at Woodhull & Martin's. 6 10 tf

5 AND 6-ROOM apartments; all imprvements; $18. 614 East Sixth street. 9 12 18

TO RENT—Best section of Netherwood; 11-room new modern house; now occupied by owner; possession at renter's convenience. Address Rent, care Press. 8 22 12 e o d

TO LET—Half of house; 7 rooms; improvements; newly painted and papered; centrally located. Inquire Neuman Brothers. 4 12 tf

THE finest apartment in town to let; double floors, hot water heat and all decorated; 6 rooms and bath. Emerson and Second street. 4 13 tf

TO LET—Flat, Jackson building. Inquire Fred Endress, 941 West Sixth street, or janitor. 5 11 tf

Miscellaneous.

MATTRESSES renewed; special price $5 a piece; also all kinds of upholstering done at lowest prices. A. Epstein, 222 Richmond St. 9 13 6

THE EXCHANGE, No. 325 West Front street. Tel. 901-R. Largest display in furniture, rugs, bedding and general household goods in the city. Cash or liberal credit. An honest man's promise to pay—that is all we ask. 1 5 tf

PHOTOGRAPHS taken in the home; portrait work of children a specialty. N. S. Wardner, 610 Division St. 'Phone 100-W. 6 20 tf

H. H. BUTLER, D. V. S.—Pet animals a specialty. OFFICE AT GORMLEY'S Riding School, Kensington avenue, near Putnam. Telephone 194 (cut out for reference). 1 8 tf

AT Mme. Frederics, Gowns, frocks, etc., will be made for half price during August and September. All work ready on time. Only high-class work turned out. 'Phone 412 L. 48 Craig place. 8 4 2m

STORE your furniture with the Plainfield Storage Company; reasonable rates. Orders left for movins vans. Nagle's, Front and Grove Sts. 1 7 tf

HIGH-GRADE upright pianos bought for cash or taken on sale at 5 per cent. commission; bargains guaranteed; $50 up. Call New Jersey Piano Co. 315 W. Front street. 8 26 1 mo

BEFORE selling your furniture see Latourette, 16 West Front St. tf

TURN in your old auto tires for new ones at the Plainfield Auto Tire Co., 407 Watchung avenue. 8 21 tf

P. H. LATOURETTE, auctioneer, sales promptly attended to; satisfaction guaranteed. 326 West Front street. 2 10 tf

Real Estate Agents.

REAL ESTATE for sale or rent. Edmund Rushmore, 212 Park avenue; also Singer building, New York. 5 16 tf

THOSE desiring to own a farm should consult one who has been selling farms for years, and he is yours truly, William Henry Rogers, 136 Park avenue, Plainfield. Telephone 44. tf

REAL ESTATE for sale, rent and exchange. Insurance in strong companies at lowest rates; money loaned on real estate. Thickstun & Emmons, 197 North avenue. tf

For Sale.

FOR SALE—Grapes, any quantity, at 922 Watchung Ave.

FOR SALE—Bay horse, fifteen hands, sound condition. Inquire of Peter Alexander, 90 Somerset St. 9 14 6

FOR SALE—China closet, dining table and chairs; davenport bed, library table; rugs and Regina music box; all will be sold for less than half the cost. 1310 South Ave. 9 14 6

FOR SALE—Boston terrier puppies; best of pedigree; nice, even markings; from winning stock. J. G. Voorhies, 1048 W. Eighth St. 9 14 4

FOR SALE—Brand new gas range; very cheap. Apply 213 Spooner avenue. 9 13 3

FOR SALE—At a bargain a high Amesbury trap, red running gear, tan upholstery. 761 Kensington avenue. 5 12 tf

FOR SALE—Lots on Union street, near Arlington avenue; also lots on West Seventh street; convenient to trolley. J. T. Vail. 9 27 tf

FOR SALE—At the Plainfield Glove Store, 58 Somerset street, a fine real kid glove embroidered, in tans, black or white. H. Texter. 1 3 tf

A FEW more motorcycle tires left at $6 each. Plainfield Auto Tire Co., 407 Watchung Ave. 6 21 tf

FOR SALE—6-room house, with store. 304 Grove St. 9 6 1m

FOR SALE—Choice broilers and spring ducks. Netherwood Farm, Tel. 1379-W. 9 6 tf

FOR SALE—A handsome chestnut horse, broken to saddle and harness; perfectly safe and sound; trial allowed. Apply 73 Leland avenue City. Phone No. 676-R. 9 8 6

FOR SALE—A well bred carriage horse; splendid animal for ladies use; not afraid of trolleys, autos or trains; ask to see "Major" at Netherwood Farms, Front street, care Mr. Lindsay. 9 9 6

FOR SALE—Bay mare, kind and gentle; good for light business or driving. Address G. S. H., care Press. 9 12 3

OWNER wishing large car will sell new Paige-Detroit roadster; used half a dozen times; two cycle 25 horse power; $500. Address Paige, care Press. 9 12 tf

FOR SALE—First-class cigar and candy store with bootblack stand, with all equipment. Address Bargain, care Press. 9 9 5

FOR SALE—House, 822 Second Pl., near Crescent Ave.; immediate possession; owner on premises. 9 10 6

NEW house for sale, all decorated; Netherwood avenue; no reasonable offer refused. C. W. Mundy, 433 Orchard place city. 9 9 tf

OLD papers for sale; put up in packages of 100 copies for 10c. Apply at this office. tf

Rooms and Board.

DESIRABLE connecting front room; with board; hot water heat. Miss Kline, 21 Sandford Ave. 9 14 tf

DESIRABLE front room and board to let; all conveniences; small private family. 2 Washington Ave. 9 1 tf

TO LET—Furnished rooms, clean and comfortable, for gentlemen. 7 Grove street. 9 9 1mo

ONE single and two double rooms, with excellent board; near station. The Plainfield, 515 Park avenue. 8 24 tf

FURNISHED room with board; table board. Telephone 418-L. 440 W. Front St. 8 29 1 mo

THREE nicely furnished rooms with private bath; also two rooms with bath; single and double rooms with board; table guests accommodated. Apply 132 and 134 Crescent avenue. Mrs. Waldorf. 8 18 tf

GOOD accommodations; low rates; Boyce's Hotel, 97 Somerset St. tf

CONNECTING rooms, with board. Mrs. Hellstrom, 312 East Seventh street. 4 6 tf

TO LET—Light, airy, furnished room; all improvements. Inquire 334 East Fifth street. 3 5 tf

FURNISHED rooms, light and airy, in nice neighborhood, near centre of town. 225 East Fifth St. tf

Money to Loan.

MONEY TO LOAN on bond and mortgage. Mulford, opposite depot. 12 28 tf

MONEY to loan on first mortgage. Louis A. Clement, lawyer, Babcock building. 9 12 6

MONEY TO LOAN on bond and mortgage. Charles L. Moffett, attorney, Woodhull & Martin building. 6 9 tf

MONEY to loan on bond and mortgage. J. T. Vail. 4 9 tf

MORTGAGES placed on good security. Francis J. Blatz, First National Bank Building. 8 21 tf

$25,000 TO LOAN at 5 per cent. in sums to suit, on good mortgages. Elston M. French, 171 North avenue. 9 19 tf

RUNNERS, TROTTERS AND PACERS AT FAIR

Best Runners In the East Will Battle For Purses Monday—Harness Racing Balance of Week.

Racing at the Trenton fair this year will mean more than it ever has meant in the years that have passed, because runners and steeplechasers are to be added to the program.

The regular speed program of Tuesday, Wednesday, Thursday and Friday will not only be maintained, but it has been elaborated on in such a manner that even old fair patrons will be forced to say: "This is real racing. I did not think it was possible for a fair to do things this way."

However, Secretary Margerum has gone the limit this fall and given instructions to Race Secretary Horace P. Murphy to arrange a full afternoon's sport of running events for Monday. Racing on the big tracks around New York ended Sept. 1, which makes it possible for Mr. Murphy to bring to Trenton some of the best runners in the east. Trenton is the first fair to take up the running game in regulation style.

There has been running at fairs ever since fairs were first held, but that is not the sort of running to be seen at the Trenton fair. This will be the real thing, precisely the same as conducted on all regular running tracks and under the direction of men who have directed running races on the greatest tracks in the United States and Canada.

E. C. Smith, racing secretary at Sheepshead Bay, will be the clerk of the scales, and one of the best starters in the country has been engaged to look after that important task. There will be five dashes and a steeplechase event.

In the old days of racing at Monmouth park and other New Jersey tracks the entire country turned its attention to Jersey running races, and the sort of races that were the order of the day at that time will again be seen in connection with the fair this year. It is an innovation that will certainly be appreciated, as it will furnish some of the fastest and most exciting sport imaginable.

The barrier will be used and all of the other track necessaries to be found on the country's most up to date tracks.

The entries will close at the track Saturday, Sept. 24, and the first race will be called Monday afternoon at 2:30 sharp.

Last year it was admitted generally all over the east that Trenton had the classiest race meet of the year on a half mile track. This was due to the efforts of Race Secretary Murphy, who secured a wonderful field of horses to participate in the many classes. The track was made over and was found to be faster than in former years, and all of the conditions were more favorable to the horsemen, who are all coming back again this year.

Secretary Murphy says that he has been favored with greater success this year in the way of getting real topnotchers to enter. He says his list contains the names of the cream of horses that have been making half mile track history this season, and, in addition to this, he has a hundred or more horses, some of them unknown and others just coming into prominence. Every race will be filled to the limit, and if it is possible to get better sport than was witnessed last season the horses this year should provide it.

Fourteen races make up the four days' program, with Wednesday and Thursday the big days, as usual. The fastest classes are the 2:12 pace and the 2:14 trot.

Horsemen will find great improvement in the new stables recently built and also in other conditions pertaining to the races.

The new grand stand, a marvel of comfort and convenience, will afford a perfect view of the races from each seat.

A new judges' stand has been built to take the place of the old one, which was destroyed by fire. The new stand is intended to give comfort to the judges and to permit an unobstructed view of the race course from every part of the grand stand, clubhouse, paddock and pavilion. The stand is of steel construction, and when the judges are in their places they will be about six feet above the ground. Over the heads of the judges will be a portable roof which can be put up or taken down, as desired.

So with a fast track, a field of more than 200 entries, a program that could not be improved upon, Trenton stands in line to have a light harness meet that will be talked of for years to come.

It will be of interest to horsemen to know that the entrance fee for the trotting and pacing races has been fixed at 2½ per cent instead of the 5 per cent that prevails generally all over the country. The classes and purses follow:

TUESDAY.

2:27 class trotting	$500
2:22 class pacing	500
2:19 class trotting	600

WEDNESDAY

2:17 class pacing	$500
2:21 class trotting	500
2:25 class pacing	500
Two and three year old trotters	400

THURSDAY

2:24 class trotting	$500
Free for all trot and pace	500
2:11 class trotting	500
2:17 class pacing	600

FRIDAY

2:24 class trotting	$500
2:15 class pacing	500
2:19 class trotting	600

HAHNE & CO.

IMPORTERS · NEWARK'S STORE BEAUTIFUL BROAD, NEW AND HALSEY STREETS · RETAILERS ·

The Most Industrious Store in Newark---The City of Industry

Wonder in Waists!

One of the Brightest Candles in Our Birthday Cake

5.00 and 5.50 Lingerie Waists 1.89

We just couldn't let the Anniversary Celebration pass without doing something great for you in waists, and we think we have a feature that will cap the climax on anything we have done in years.

600 Handsome Lingerie Waists have been secured as the attraction. These were bought at practically our own price. They are strictly new, just in, made with fine lace collars and yokes and superbly trimmed with Valenciennes, Irish Crochet, Cluny and Baby Irish laces and insertions and fine embroidery panels. They have long sleeves, elaborately trimmed to match; some are in tucked kimono styles. Besides the lingerie waists there are quite a number of exceptionally **Heavy Net Waists,** beautifully embroidered, distinctly new. In this lot of 600 waists you will find a generous variety in all sizes, and despite their worth—actually $5 and $5.50 each—we are going to let you choose from them tomorrow, beginning at the opening of the store, for only.....$1.89

Second Floor.

7.50 to 20.00 Hats 4.75

Those who saw the hats we placed on sale Monday went into ecstacies over them—and marveled at the values. The lot we unboxed to lay goes on sale tomorrow.

Wait until you see them.

A wonderful collection of new and beautiful Fall models, fresh from the boxes; copies from most expensive Parisian hats—remarkably beautiful and novel creations every one of them; nothing like them ever seen before in Newark; only one of a kind in the collection; distinctive beauties; materials to make them alone would cost often twice and three times the price at which we will sell them; would naturally retail at $7.50 to $20; to be made a sensational Anniversary feature at only.....$4.75

Apparel for Fall

NEW ARRIVALS DAILY—SOME SPECIALS

We pick from the latest arrivals in the Apparel Store three suits for special mention—beautifully tailored models, made of Novelty Cheviots, Fancy Stripes and Mixtures; strictly tailored, nicely lined; in sizes for small, medium and extra large women, at these very modest prices—

9.98 12.75 16.75

Fine Serge Dresses in Black, Tan, Navy, Gray and Reseda; all wanted sizes; fine lace yokes and collars; full braided bodice front and back; skirts to match; splendidly made in every detail; special priced for Thursday.....$10.95

Taffeta and Foulard Dresses—Very pretty indeed; nicely made; elaborately trimmed; most favored shades and most wanted sizes; special at.....$13.75

9 to 1 o'Clock Thursday Special

175 SAMPLE SKIRTS 3.79

Of Serge, Chiffon, Panama, Mannish Mixtures, Wide Wale and Cheviot, in all the most up-to-date effects and best sizes; choose from black, navy, gray, brown and bronze; skirts in the lot worth up to $7.98; pick any one you like tomorrow, from 9 to 1 o'clock, at only.....$3.79

No mail, phone or C. O. D. orders. No special orders taken.

Royal Granite Steel Ware

Best for the kitchen. Guaranteed absolutely Pure and Safe to use.

Fruit Jars, Jelly Glasses, Stone Pots and Jugs

FOR SALE BY

H. E. Gayle Hardware Co.

GENERAL HARDWARE and HOUSEFURNISHINGS

TEL. 298 FRONT ST. and PARK AVE.

Brandies

FOR PRESERVING.

Frank Linke's Family Liquor Store

Tel. 157. 227 West Front St.

ADVERTISE IN THE DAILY PRESS

Arrival and Departure of Mails

PLAINFIELD POSTOFFICE.

June 15, 1910.

NEW YORK MAILS.
Arrive—6.30, 8.00, 8.40, 11.45 a. m., 1.30, 2.30, 5.00, 5.30, 8.30 p. m., 12 midnight.
Close—6.30, 8.00, 9.00, 10.30, 11.50 a. m., 2.00, 3.50, 5.50, 7.10, 7.45, 9.00 p. m.

SOMERVILLE AND EASTON.
Arrive—8.40, 10.00 a. m., 12.30, 3.15 and 7.00 p. m.
Close—8.00 a. m., 12.35, 1.30, 4.30, 5.00 p. m.

PHILADELPHIA DIRECT.
Arrive—6.30, 8.00, 8.40, 11.45 a. m., 12.30, 2.30, 7.00 p. m.
Close—6.30, 8.00, 11.30 a. m., 12.35, 2.00, 3.50, 5.50, 7.45, 9.00 p. m.

THROUGH FAST MAIL FOR EAST.
Close—11.50 a. m., 3.50, 7.10 p. m.

DIRECT THROUGH FAST MAIL FOR WEST.
Close—6.30, 11.30 a. m., 1.30, 5.00 and 7.45 p. m.

DIRECT SOUTHERN MAILS.
Close—6.30 a. m., 12.35, 3.50, 5.50, 7.45 and 9.00 p. m.

PENNSYLVANIA, WEST OF EASTON.
Close—6.30 a. m., 12.35, 1.30, 5.50 p. m.

ELIZABETH, DIRECT.
Arrive—8.00, 8.40 a. m., 1.30, 2.30, 5.30 p. m.
Close—8.00, 9.00, 10.30 a. m., 12.35, 2.00, 5.50, 9.00 p. m.

NEWARK, DIRECT.
Arrive—8.00, 8.40 a. m., 1.30, 2.30, 5.30 p. m.
Close—6.30, 8.00, 9.00, 10.30 a. m., 12.35, 2.00, 3.50, 5.50 p. m.

DIRECT MAILS TO SEA SHORE RESORTS DURING SUMMER.
Close—6.30 a. m., 1.00 and 3.30 p. m.

WATCHUNG.
Arrive—1.00, 6.45 p. m.
Close—9.00 a. m., 5.30 p. m.

WARRENVILLE.
Arrive—1.00 p. m.
Close—9.00 a. m.

SUNDAY MAILS.
Office open from 9.30 to 10.30 a. m.
Mail closes at 6.15 p. m.

E. H. BIRD, P. M.

Central R. R. News Stands.

You can get it at the C. R. R. News Stands, both depots. Plainfield Daily Press and Elizabeth Journal, on sale at both stands. Philadelphia Morning, Evening and Sunday Papers. Largest assortment of Magazines and Weekly Papers in the city. Back numbers procured. Brooklyn Papers, English Publications. Daily and Sunday Papers delivered. Orders left at stand receive prompt attention. Open Sundays.

HOTELS.

HOTEL WALDORF
EAST FRONT STREET.
HENRY WINDHAM, Prop.
Gottfried Kruger's Extra Beer on draught. Imported Wines, Liquors and Cigars. Hotel accommodations and private Dining-Room.

G. J. WEINMAN
CAFE
213 Park Ave., Tel. 1527

HOTEL KENSINGTON
NORTH AVENUE
UNDER NEW MANAGEMENT
HOUSE THOROUGHFY RENOVATED
SUNDAY DINNER From 12:30 to 2 P.M. 50c

THE
Hotel IROQUOIS
Conducted on the European Plan
Park Ave. and Second St.

To Whom It May Concern.

This is to notify the Trade in general, Hotels, Saloons, etc., that D. Loprete, of Newark, N. J., the largest Bottle Dealer in the State, has opened a Branch of his business at No. 40 Maple Avenue.

Anyone having Bottles, Papers, Iron and Metals, etc., to dispose of, call No. 1055 Telephone, and same will be promptly attended to.

I have on hand all kinds of Bottles, new and second-hand.

Hotel Trade a Specialty.

Newark address, 189-203 Frelinghuysen Avenue.

Health Is Wealth

Various boards of health, government inspectors and sanitariums everywhere urge the use of manufactured ICE.

Why? BECAUSE it is pure. We manufacture the purest Ice that can be produced and sell no other. PRICES REASONABLE.

CRYSTAL ICE Co.
MacDONALD & IVAMY,
Exclusive Handlers.
307 Arlington Ave., 'Phone 1023

J. HIMMELFARB,

Ladies' Tailor and
Fashionable Dressmaker

I desire to thank my friends and patrons for their past patronage and to inform them that I have connected myself with Mr. J. A. Fass, of The Paris, 214 West Front street, telephone No. 877-L, where I shall be pleased to serve them as in the past.

JOS. F. BURKE
718 Monroe Ave. Tel. 145-R.
Successor to Mrs. John Brown
General Contractor and Grader
Cesspools and Vaults Cleaned
Satisfaction Guaranteed.
Positively the only odorless Excavator in the City.
Estimates cheerfully given.
Leave orders at J. T. Vail's, North avenue, 'Phone 204
Postoffice Box 718.
For prices address
FRANK BURKE, Manager.
825 W Third St. Tel. 1306-W

E. B. Maynard's
Tonsorial Parlors. Electrical Massage for face and hair. First-class work. Children's Hair Cutting a specialty
Tel. No 75R
141 NORTH AVENUE

KODAKS
Complete line of Photo Supplies.
Printing and Developing
At Doane's 115 Park Ave.

J. C. POPE & CO.,
INSURANCE
AGENTS
110 E. Front St. Plainfield, N. J.

PLAINFIELD WINDOW CLEANING CO.
H. MERSTRICH, Prop.
Stores, Offices, Private Residences, New Buildings, Cleaned, Scrubbed and Oiled. Office, 145 East Front Street. Tel. 864-J.

CHAS. KEIDERLING
FURNITURE PACKER.
Furniture, Trunks, Pictures, China, Glass and Bric-a-Brac Packed and Crated for Storage and Shipping. Storage Rooms to Let.
Tel. 559-J. 258 E. Front St.

JOHN WIRTH
(Successor to Henry Liefke.)
BAKERY AND CONFECTIONERY
201-203 West Front St. Tel. 728
Orders delivered at short notice.

Little, But Oh My!

How important! There are plenty of low-priced Typewriter oils, but they are really dear at any price. Like Col. Sellers' Eye Water, the more you use the more you have to use. The carriage sticks—the wheels won't go round, the operator gets cross and work is delayed. Don't flood your machine with oil, only a very little is needed—but it must be the right kind. The LENOX kind absolutely will not gum, will make your machine run smooth and keep your temper unruffled—try it and be convinced—Price 20 cents a bottle, sent by mail anywhere upon receipt of price.

Lenox Stationery Store
102 MADISON AVE.,
BABCOCK BLDG., PLAINFIELD, N. J.
Everything for the typewriter and office. Typewriters bought, sold, rented and repaired—all makes.

Choice Jersey PEACHES
At the present low prices we are asking for these fine Peaches, there should be a good demand for them. This is your opportunity for canning and preserving.
Prompt, free deliveries.
W. W. DUNN
THE PARK GROCER
Duer St. and Lincoln Pl

WALKS
We Construct Them
Trap Rock, Cement
Experience
R. G. BUSH
Tel. Con. 743-5 South Ave

Hoagland's Express
RELIABLE
BAGGAGE DELIVERY
Office 205 Park Av. Tel. 833-w
Home Tel. 648-L.

PARQUET & HARDWOOD FLOORS
Old Floors Refinished
GEO. E. WATT
150 North Ave. Tel. 333-w

FRANK NEIDIG'S
LINCOLN MARKET
94 Somerset St.
Telephone—781.
Meats, Vegetables & "Heinz's 57."

JOHN WINZENRIED'S
Storage Warehouse
816-818 WEST FRONT ST.
Separate Rooms—Clean and Dry.
Furniture removed with care
Tel. 640-R. Residence 312 Lee place

FURNITURE,
CLOTHS,
STOVES, ETC.
LOUIS KADESH
23 Somerset Street

McCULLOUGH'S
STEAM MILL,
11 Steiner place, North Plainfield, N. J.
R. H. McCULLOUGH, Prop.
Sash, Blinds Doors, Mouldings, Scroll Sawing, Turning etc.
Estimates cheerfully furnished.

William H. Pope,
ELECTRICIAN
All kinds of Electrical Work done at Reasonable Prices,
116 NORTH AVENUE

A. H. ENANDER
Sanitary Plumbing. Gas Fitting, Steam and Hot Water Heating.
Contractor for Sewer Connections.
125 WATCHUNG AVE.

John Lo Presti's
405 Watchung Avenue,
Come and try our Home-made Ice Cream, delivered to any part of the city.
Fruit and Confectionery.
Cigars and Tobacco.
'Phone 440-J.

Try a Press Want Ad

The Brahman Funeral Pyre.

After the body of a Brahman has been anointed with sesamum oil the two toes are bound together and the two thumbs. It is then lashed to a litter made of two long parallel poles, to which are fastened seven transverse pieces of wood. The shroud is very simple, a large piece of cloth wrapped round the body and bound with ropes of straw. If the dead Brahman leaves a will his face is not covered; otherwise the shroud is brought up over the head. The burning ground, or ghat, is usually near a river, that those who have taken part in the ceremonies may purify themselves as quickly and as easily as possible. Before erecting the funeral pyre a shallow pit is dug and partially filled with dry wood; the body is covered with splinters of dry wood and sprinkled with panchagaria, an inflammable liquid, and placed on the pyre and covered with branches and roots, like a hut. The nearest relative or heir then takes a lighted taper and sets fire to the four corners of the pile and leaves at once to perform the ceremony of purification. The carriers, being of the lowest caste, remain until the body is entirely consumed.

Love, Honor and Obey.

The controversy about including the word "obey" in the marriage vow is probably as old as the marriage ceremony itself. When Marion Harland's parents were married in 1825 (as she tells us in her autobiography) the bride had "laughingly threatened that she would not promise to 'obey' and that a scene would follow the use of the obnoxious word in the marriage service. The young divine, with this in mind or in a fit of absentmindedness or of stage fright, actually blundered out, 'Love, honor—and obey in all things consistent!'" The costumes worn on this occasion were hardly as modern as the unfortunate amendment. "The bride wore a soft sheer india muslin, a veil falling to the hem of the gown and white brocade slippers embroidered with faint blue flowers. The bridegroom's suit was of fine blue cloth with real silver buttons. His feet were clad in white stockings and low shoes with wrought silver buckles."

The Vampire Bat.

The true vampire bat is a quite insignificant creature, not unlike our noctule bat in general appearance and size, but with a small "nose leaf" and no web between the hind legs. The really remarkable thing about it is its perfect adaptation for secret and painless bloodletting. Most bats have teeth very like those of the carnivorr, with long canines and small incisors, but in the true bloodsucking vampire bat the incisors are very large and broad and exceedingly sharp edged, thus being able to inflict a shaving surface cut which causes no pain, but a great deal of bleeding. Indeed, not only does the sleeper very rarely wake under the winged bloodletter's attentions, but a bite may be inflicted unfelt on a person who is awake at the time.—London Graphic.

Rossetti Liked Odd Words.

Dante Rossetti, like Signor d'Annunzio, took infinite pains to extend his vocabulary, says the London Chronicle. W. M. Rossetti relates that his brother used to hunt "through all manner of old romaunts to pitch upon stunning words for poetry" and make lists of them. The words thus noted were of a miscellaneous character, such as euphrasy, fat kidneyed, fat witted, fleshquake, foolhappy, gorbellish, grogram, lass lorn, lustral, primerole, recreandise, angelot, cherishance, trifulcate, laureole, novelries, flexuous, cumberworld and jobbernowl." Some of these explain themselves, but how many people could say offhand what "gorbellish" means? It does not figure in the English Historical Dictionary. And yet a good mouth filling epithet surely deserves to live.

Completing the Circuit.

Uncompromising integrity voiced with irony was a marked characteristic of the Duke of Wellington. When he was in India after the British victory at Assaye the envoy of the nizam offered £70,000 for some information as to the districts to be assigned to his master. General Wellesley, as the duke then was, listened to the proposal with great gravity and when the Indian had ceased to speak said to him, "Can you keep a secret?"

"Certainly, sahib," said the envoy eagerly.

The general made a low bow. "And so can I," he said dryly.

A Way Out.

"She insists that her paternal ancestor came over on the Mayflower."

"But I thought they proved to her that there was no such name on the Mayflower register?"

"They did. And now she says he was a stowaway."—Cleveland Plain Dealer.

The Story Needed Confirmation.

"Georgie, did you know that I was going to marry your sister?"

"Well, I heard her say so, but she's had that idea about so many other fellows that I didn't feel sure about it till you told me."—Brooklyn Life.

Poor Product.

"I'm a self made man, I am."

"Well, there is one thing you needn't worry about."

"What is that?"

"Taking out a patent."

The Heaviest Meal.

"When do you take the heaviest meal of the day?" asked a bachelor of a married man.

"When my wife cooks it," came the reply.

Lanier of the Cavalry

Or,

A Week's Arrest

By GENERAL CHARLES KING,

Author of "The Colonel's Daughter," "Foes In Ambush," Etc.

Copyright, 1909, by J. B. Lippincott Company

"Then as senior officer on the spot I'll take charge of him; also, Sergeant

"I LOST THE CHANCE TO KISS THE BRIDE."

Fitzroy, of you and the sleigh you feloniously made way with. Stand aside, sir. Now, gentlemen, go on with your train.

"I did my best to be in time for the ceremony, Mrs. Rawdon," continued Ennis, gallant and impressive, as he swung her suddenly aboard, "but with my usual luck I lost the chance to kiss the bride."

For answer she quickly turned, flung her arms about his neck, and her warm lips swept his cheek. "One for you, Mr. Ennis," she cried, and then again, "and this for Mr. Lanier!"

Friday again and late in the day and Bob Lanier's arrest lacked but a few hours of its first full week, and Bob was in bandages and bed in a sunny room of the hospital. Paymaster Scott was up and about and in his independent way had been saying unrelishable things to Button, who was in a most peppery frame of mind. A wire had come from department headquarters to say an inspector would follow. "Instead of ordering a general court to try Lieutenant Lanier they have ordered a colonel out to try me, by gad," said Button, "for that's just what it all amounts to."

And of all colonels to investigate matters at Cushing there wasn't one in the army Button would not rather have had than the very one who was coming—bluff, blunt, rasping old Riggs, best known to fame and Fort Cushing as "Black Bill"—"Bill Riggs to come and overhaul my regiment when it's notorious he never could command even a two company camp without having everybody by the ears? Such men aren't fit to be inspectors!"

Indeed, there was much to warrant poor Button's disgust. He had preferred most serious charges against Lanier. He had accused him of quitting camp on campaign, quitting his guard in garrison, quitting his quarters when in arrest, failing to quit himself of a money obligation, drinking and consorting with enlisted men, and in his letter of transmittal he had intimated that there were other misdeeds he might yet have to uncover, all, said Button, on the information of veteran officers and sergeants of the regiment, notably Captains Curbit and Snaffle, Lieutenants Crane and Trotter, Sergeants Whaling and Fitzroy, and now here were both medical officers, both of his majors, two of his best captains, seven of his subalterns and nine-tenths of the women folk at Fort Cushing taking sides with Lanier and issue with him—their colonel and commander! And here, too, were Lieutenant and Mrs. Foster, highly connected, influential, wealthy, insisting that his most active and important witness, the unimpeachable Sergeant Fitzroy, had corrupted their coachman, run off with their sleigh and ruined (this was Mrs. Foster) their horses.

And the story Snaffle told Button before Foster could reach him was to the effect that Foster ought to be ashamed of himself for abusing Fitzroy for taking the sleigh in hopes of having a warm nest to fetch the poor girl home in as soon as he'd found her. "Sure, did Mr. Ennis expect her to ride back on his cantle on so bitter a night? Faith, Fitzroy was worth the whole pack of 'em put together if they'd only let him alone."

And that, at 9 o'clock, when Ennis was sent for, was the colonel's way of looking at it. Moreover, he had a rasp up his sleeve for our massive young friend on half a dozen other counts.

"In point of fact, Mr. Ennis, that girl has simply fooled the whole party and is probably laughing at all of you. A girl that will run away without a word or line to her father and marry an out and out adventurer, a mere nobody, has neither heart nor head anyhow. And now you've interfered in a matter of discipline just as Mr. Lanier did, and I gave you credit for better sense. You know I had ordered that fellow's arrest."

And so all Fort Cushing seemed in turmoil and trouble as the sun of the 23d went out and "Black Bill" came in, yet that sun must have been potent, for Mrs. Stannard's face as homeward she sped after a long talk with Mrs. Osborn was radiant with sunshiny smiles. "You're not to know anything yet, Luce, at least until you get it from Dr. Mayhew, for you never could keep it, and for a week at least it's got to be kept."

"Well, one thing you can tell," said the major—"that is, if you know—and put a stop to an awful amount of censure that poor girl's getting. Why did she leave no word for her father?"

"Because she expected to be home in two hours." And the reader can judge just how full and satisfactory must that answer have been.

Now, whatever Mrs. Osborn had told that so cheered Mrs. Stannard, it is certain the latter could not contain herself long and that even as the major was summoned toward 9 of the evening to join the solemn conclave at the colonel's (where by this time Button had opened proceedings by giving "Black Bill" the best dinner a frontier larder and cellar afforded) she bustled over to the Sumters', was delightedly welcomed by her friend and neighbor, whose husband, too, had been called to council, and presently these two sages were in confidential chat.

To them presently entered the captain, electric, bristling. He wanted the bundle of latest newspapers. They had not half read them, and Colonel Button was all eagerness to see some articles concerning the campaign about which Riggs had been twitting him, asking him whom he had subsidized at this late hour to rescue his reputation, etc. Riggs had seen three long, well written letters in the great New York Morning Mail, obviously the work of a correspondent on the spot, an eyewitness to the scenes he had described, and these letters refuted the calumnies recently heaped on Button and his comrades—gave him, in fact, high praise for soldiership, bravery, energy, even though the writer owned himself by no means one of the colonel's circle, if, indeed, one of his personal friends and admirers. Only the Sumters at Cushing subscribed for the Morning Mail. Riggs had seen the paper at Omaha. It took a search of some minutes before even the first was found. Then Sumter's eyes danced as he read, and Mrs. Sumter exclaimed over another, and for the first time in a week sounds of cheer arose in that little home. Presently Mrs. Stannard read aloud a spirited, stirring paragraph, describing a dash led by Lieutenant Lanier, and then Sumter made a swoop for all three pages and said, "The quicker Button can see these the sooner he'll come to his senses," and, begging pardon for his rudeness, took the papers and his leave and almost collided with Kate.

It must have been nearly an hour later when Sumter came hurriedly in, threw his furs off in the hall and, with troubled face, re-entered the parlor. His wife rose instantly, laid her head upon his arm and asked, "What has happened?"

"A scene the like of which I never thought to bear of in this regiment. We had adjourned to the office. Snaffle had been drinking a bit and got angered and blustered when Riggs cross examined him. One thing led to another, and finally in exasperation he blurted out: 'I'm sick of being called the accuser of Mr. Lanier. Why, I've defended him! I've hidden worse things than ever I told you yet, and now I'll stand it no longer! You twit me with spying and slandering. Then by all that's holy you shall say here and now who's the better man!' 'Twas Lieutenant Lanier himself that leaped from the window this night a week ago—the back upper window of Sumter's quarters. That's how his hand was cut and torn, and I've got three men that'll swear to it.'"

He broke off suddenly, for Kate had turned and flung herself from the room and into the arms of Mrs. Stannard.

"Oh, father, father—it was—it was what I heard—when she screamed—and fell!"

"What did you hear?"

"The other voice—his voice. It said plainly: 'Miriam, hush! Don't you know me?'"

CHAPTER VII.

"BOB," said Mr. Ennis, sauntering in to his comrade's bed side the following morning, "I'm instructed to pay you a kiss." Lanier's bandaged head spun on the pillow. He had but one girl in his mind.

"Wh-who?" he demanded.

Ennis threw his head back and laughed. "Nine times out of ten when a fellow is asked, 'Will you take it now or wait till you get it?' he's wise to take it now. If I'm any judge I should say you'd better wait till you can get it, which may be in less than a week."

"Ennis, if you can quit being an ass long enough to tell me what you mean and where you've been I'll thank you. If you can't I wish you'd get out. Ugashe!" concluded Bob, with a dose into Apache and the pillow.

"Well, it probably isn't just the kiss you were thinking of no more was I when I got it—but, Robert, my son and fellow soldier, it's my recorded conviction that the most enviable member of the regiment this day of our Lord is your twin trooper friend Rawdon. I saw him off on his wedding tour, and he didn't have on your clothes."

Lanier's head popped up in an instant, the one visible eye all eager interest. "Where were they married? When did they get off? Was Lowndes there?" were the questions that flew from his lips.

"Arena. On No. 6. Don't know," was the categorical answer. "Rawdon brought the parson out from Omaha, and the Osborns gave her away. Of Lowndes I've seen nothing since the night you staked him at Laramie, and what I've heard of him you refused to listen to. Of that callow specimen of the effete and ultra refined Back Bay district you've long since had my opinion. He's too good and gentle for this western world of ours, Bob, and he and his shuddering kinsfolk suffer too much by contamination"—

"Oh, shut up, dad! His people did wire him that his mother was desperately ill. They merely wanted to get him away from the campaign. He'd been gambling, the pesky little fool, with some of the Rawhide crowd, was all out of cash and dared not tell his guardian. That's all there was to it. Soon's he gets his money he'll square up—thought perhaps he had, since Rawdon had enough to marry on. Lowndes owed him ten times what he owed me, I reckon."

(To be continued.)

Mr. and Mrs. John M. Humes, of Westerly, R. I., are the guests of the latter's sister, Mrs. T. B. Cardner, of Orange place. Mr. Humes was chief of the volunteer fire department at Westerly until its disbandment several years ago. He is now chief of the fire police of Westerly.

The Most Efficient Trusteeship

is that provided an estate by a good Trust Company, properly organized for that purpose.

No other service can compare with it—all the advantages of individual interest and attention to the estate combined with the absolute security, reliability and expertness which the Trust Company organization affords.

Come in and Talk it Over

Fidelity Trust Co.,

Newark N. J.,

is handling estates of all sizes to the profit of the estate and the comfort and satisfaction of the heirs.

IT COSTS NO MORE—ONLY LEGAL FEES ARE CHARGED.

COWPERTHWAIT'S

"RELIABLE"

Carpets and Furniture

EVERYTHING FOR HOUSEKEEPING

"OVER HALF A CENTURY IN BUSINESS."

73 & 75 MARKET ST. NEWARK, N. J.

FEATURES: "The Portland Range," the KING of Ranges.
Cowperthwait Sanitary Bedding—Our Own Production.
The Old Reliable Sewing Machine—Sold on Easy Payments.

READY!

The Pick of FALL'S Latest, Most Attractive and Worthiest Ideas in

FURNITURE,

Carpets, Rugs,

and Everything ELSE for Housekeeping

Newest Patterns-but the same OLD Standard of LOWEST PRICES and the EASIEST TERMS known to the Furniture trade

Every Price in Plain Figures. Pay Cash and Take 10% Off, or, Use Credit and Take a Year or More to Pay.

COWPERTHWAIT AND VAN HORN COMPANY
FOUNDED BY AMOS H. VAN HORN

Opening Fur Sale

OF THE

PLAINFIELD FUR STORE

178 EAST FRONT STREET.

(Dr. Pittis Office Building)

Muffs, Collars, Coats, made of Lynx, Sable, Mink, Black Fox and Russian Pony. All our former customers will testify to the quality of our coats.

Notice—35 per cent. saved during this sale. Goods sold with a small deposit. Remodeling and repairing a specialty.

178 EAST FRONT STREET.

Dr. Pittis Office Building
Chas. Kurtzman, Proprietor

GO TO

MOORE & SCHEELEIN MARKET

for Fresh Jersey Meats and Poultry; also Fresh Jersey Vegetables. Extra Low Prices for Cash.

104 North Av., cor. Park. Tel. 463-R

COAL DEALERS.

JOS. HARRIGAN

OLD COMPANY'S LEHIGH COAL

929 South Avenue

Telephone 198.

A SQUARE DEAL to the Consumer

is what I am giving to ALL who purchase their Coal of me.

I am selling the very best grades of LEHIGH COAL, full weight, well screened and as free from slate as it is possible to obtain it.

My price is as low as consistent with high grade coal and a square deal.

A trial order will convince you.

'Phone 1569

Rich'd Parrott, Jr.

686 South Second St.

TenEyck & Harris,

Dealers in

LEHIGH VALLEY COAL

Office: Rowley's Drug Store, 118 West Front Street. Telephone 548-w

Coal I have on hand some very fine Hard and Medium Coal. All kept undersheds. Pea Coal. Coal

15 cents a ton reduction on cash orders

L. A. RHEAUME

148 East Fourth St. Telephone 80-W

Yard 674 South Second St Telephone 231

GEORGE O. STEVENS

747 West Front St.

R. L. CLINE

(Successor to C. H. Ruggs & Co.)

Best Quality Lehigh Coal

Yard and office 420 West Third St. Tel. 73

TenEyck & Kelley

Successors to Keeley Co.

COAL

741 SOUTH AVE. Tel. 1155

New Jersey Central

Trains Leave Plainfield

For New York—2.10, 3.41, 5.41, 5.36, 6.00, 6.27, 6.55, 7.25, 7.28, 7.45, 7.46, 7.55, 8.09, 8.11, 8.30, 8.36, 8.42, 9.29, 9.59, 10.55, 11.52 a. m., 12.00, 12.19, 12.42, 1.09, 1.27, 2.32, 2.44, 3.09, 3.50, 4.12, 4.33, 5.53, 6.29, 6.45, 7.09, 7.33, 8.27, 9.27, 9.40, 10.15, 10.36, 11.28 p. m. Sunday—2.10, 3.41, 5.41, 7.23, 7.58, 8.52, 9.34, 9.45, 10.32, 11.52 a. m., 12.40, 1.09, 1.24, 2.01, 2.41, 3.09, 3.24, 4.29, 5.41, 6.35, 6.48, 8.13, 8.27, 8.25, 9.42, 10.28, 10.36 p. m.

For Newark—5.36, 6.27, 6.55, 7.07, 7.28, 7.46, 8.11, 8.36, 8.43, 9.29, 9.59, 10.55, 12.00 a. m., 12.42, 1.27, 2.32, 3.09, 4.12, 4.43, 5.53, 6.29, 7.38, 8.27, 9.40 p. m. Sunday—7.23 8.52, 9.34, 9.45, 10.32 a. m., 12.40, 1.24 2.01, 2.41, 3.24, 4.29, 5.41, 6.48, 8.13, 9.42, 10.36 p. m.

For Easton, Bethlehem, Allentown and Mauch Chunk—11.23 p. m., 5.18, 8.17, 9.43 a. m., 2.00, 5.23, 5.46, (6.37 p. m. Easton only). Sundays—5.45 a. m., 1.58 5.46, 7.05 p. m.

For Wilkesbarre and Scranton—6.18 9.43 a. m., 5.46 p. m. Sundays—5.45, 10.29 a. m., 5.46 p. m.

For Long Branch and Asbury Park, etc., 3.41, 7.46, 10.55 a. m., (1.27 Saturday only), 4.43, 5.53, 11.28 p. m. Sundays—3.37, 8.52 a. m., 3.24, 8.13 p. m.

For Lakewood and Atlantic City—3.41, 9.29 a. m., (12.42 Saturdays only), 1.27, 3.09, 3.50 p. m. Sundays—(7.23 Lakewood only), 9.45 a. m., 2.01 p. m.

For Philadelphia—7.13, 7.39, 8.45, 9.13, 10.43 a. m., 12.13, 12.42, 1.39, 2.14, 2.45, 5.13, 6.44, 7.43, 8.50, 9.46 p. m., 1.20 night. Sundays—5.45, 8.45, 9.53, 10.39, 10.43, 11.42 a. m., 12.42, 1.44, 2.45, 3.42, 4.55, 5.39, 6.44, 7.43, 8.50, 9.46 p. m., 11.25, 1.20 night.

For Baltimore and Washington, Daily—8.45, 10.43 a. m., 12.42, 2.45, 6.44, 7.43 p. m.

W. G. BESLER, Vice Pres. & Gen. Mgr. W. C. HOPE, Gen. Pass Agt.

For $1.50

per month we will clean and press 4 suits and one overcoat. Call for them and deliver the same. Payable $1.50 per month.

Repairing and altering neatly done. Suits to order $20 and up.

Howard W. Cobbs

(Successor to Leslie M. Cobbs.)

146 E. 5TH St. 'Phone 461-L near Woman's Exchange.

Kindling and Grate Wood

Cedar Posts and Bean Poles. Prompt deliveries. Orders received at 89 SOMERSET STREET.

JOHN MOBUS

P. O. Box 320. Telphone 19-F-42.

ALEX. LUSARDI.

Foreign and Domestic Fruits, Choice Confectionery, Nuts, Cigars, etc.

211 W. Front St. Tel. 507-W.

EDUCATIONAL.

The Hartridge School

West Seventh Street, corner of Arlington Avenue.

A Private School carefully graded throughout. Number in each grade limited.

WILL RE-OPEN SEPTEMBER 26

Kindergarten.

In charge of two teachers.

Elementary Department.

For girls through the seventh grade. For boys through the fourth grade.

Boys' Department.

In charge of Master. For boys above fourth grade.

Academic Department.

Five grades—General course and College Preparatory. Special teachers of French, German, Art, Music and Calisthenics.

Gymnasium.

In-door play-room and bowling alleys for rainy days. Large out-door play grounds.

EMEYLN B. HARTRIDGE, A. B., Principal.

8 17 tf

Mr. Leal's School FOR BOYS

will RE-OPEN on TUESDAY, SEPTEMBER 20TH.

Main school prepares boys for college. Junior Department cares for boys from nine to thirteen years of age.

Teachers all men and all college graduates.

Full information may be obtained from the principal, JOHN LEAL.

GEO. C. M. SMITH

Former member of the Philharmonic Orchester of Leipsic, Germany.

Violin Instructions

Based upon five years study in Germany, France and Italy.

5th Season Opens Sept. 15, '10

51 Craig Place Plainfield, N. J.

Tel. 740-J 9 10 1m

PLAINFIELD SEMINARY

A Private School for Girls

Will Re-open on Thursday, September 22nd

Primary and Academic Departments

College Preparatory

Isabel S. Arnold - Principal

JOSEPH McINTYRE

(Director McIntyre Concerts)

Teacher of Singing and Piano

In PLAINFIELD MONDAYS and THURSDAYS

317 FRANKLIN PL. TEL. 513-J

New York Studio, Carnegie Hall

Personal Address—45 Convent Ave. (W. 130th St.)

9 13 3mos

Miss May Vincent Whitney

will resume Instruction in

PIANO PLAYING

MONDAY, SEPTEMBER, 26

at her studio in Babcock Building

Residence 828 First Pl. Tel. 275-R

9 9 12

PAINTERS AND DECORATORS.

Take a Look in our Window

and you will be convinced that the latest in interior work—Aerochrome Washable Wall Decoration—is very handsome and effective.

Woolston & Buckle

Painters and Decorators

143 NORTH AVENUE.

THE REASON

I have the confidence of the public is because I never take a contract at a figure too low to enable me to do the work properly and give permanent satisfaction to the customer. It may cost you a little more in the beginning, but a great deal less in the end.

James C. Hansen

Decorator, Paper Hanger & Painter Dealer in Wall Paper, Paints, Oils, Glass, &c., &c.

141 East Front St. Tel. Call 346

M. WARREN

PAINTER, DECORATOR and PAPERHANGER

85 SOMERSET ST.,

opposite Sangerbund Hall.

Vaile JEWELER AND OPTICIAN

103 Park Ave.,

calls your attention to his

Rimless Glasses.

They Look Good and You See Good.

Hodge's Pharmacy.

Y. M. C. A. Building.

BELLE MEAD SWEETS.

Tel 62

If you are dissatisfied

with your paper service call on or 'phone

The Hustler

The best service in the city

Morning, Evening & Sunday Papers

'Phone 668-J

William H. Olmsted

331 Watchung Ave.

Advertisements

—FOR—

New York Herald, World, Times, Sun, Journal, Telegram, American, Brooklyn Eagle

—and—

Newark Evening News

Received at

The Daily Press

AT REGULAR OFFICE RATES.

Notice to Owners and Paperhangers

I have bought out a large dealer in wallpaper who had to have money and will sell the stock at from four cents per roll up, or I will paper your rooms for $4 00 up; furnish everything. You will have one-half million papers to select from. Come any time from 7 a. m. to 9 p. m. Saturdays 12 m.

J. NATHANSON,

Painter and Paperhanger

107 Watchung Avenue.

Near Front Street

Auto Tire and Tube Vulcanizing Works

Retreading and Repairing a specialty.

Work and mileage guaranteed.

Prices reasonable, service prompt.

129 NORTH AVENUE

Opp. Depot

Telephone 151

SMALLEY BROS.

147 North Avenue.

BUTCHERS

CHOICE MEATS.

GAME IN SEASON.

ROASTING AND BROILING CHICKENS A SPECIALTY.

Orders called for and delivered.

Telephone 88-A.

WHY RUN RISKS?

Valuable papers, if allowed to remain about the home or office, may be tampered with, mislaid, stolen or destroyed by fire.

Is it wise to take chances when a Safe Deposit Box in The Plainfield Trust Company's vault may be rented for $5.00 a year? Larger boxes available, if desired.

THE PLAINFIELD TRUST COMPANY

"THE BANK THAT PAYS FOUR PER CENT."

The Self-Conforming Stetson Hat

easily adjusts itself to the special shape of any head, while retaining the valuable features of these peerless hats—their matchless style and grace; their high quality and great durability.

The Stetson name in every Stetson Hat.

We have the latest Stetson styles in Soft and Derby.

THE MEN'S SHOP

214 PARK AVENUE

AMUSEMENTS.

PROCTOR'S

VAUDEVILLE THEATRE.
THE BEST REFINED VAUDEVILLE.
SHOW CHANGES MONDAY AND THURSDAY.
TODAY'S PERFORMANCE.

Beth Stone & Co., Novelty Dancers; Dufrayne & Thayer, sketch, "The Matrimony Staker;" Dunlap & Linden, Comedians; The Smith Bros., Ring Gymnasts.

There will be a meeting of the Ladies' Aid Society of the Temple Baptist church, tomorrow afternoon, in the church, at 3 o'clock.

PROBLEM TO FIND SEATS FOR 2,835 CITY PUPILS

The matter of seating pupils in the city schools is going to be a problem according to Superintendent Henry M. Maxson. The increase in enrollment in the schools was greater than anticipated, and it is expected that when the new Jefferson School is opened the total enrollment in the city schools will be over 3,000. The contractors have as yet not completed the new school but it will be opened next Monday. It is expected that 200 pupils will attend.

The enrollment of the city schools today is 2,835, and is diivded as follows: High Shcool, 408; Stillman, 380; Whittier, 167; Franklin, 433; Washington, 391; Bryant, 404; Lincoln, 301, and Irving, 351. The division in the high school among the classes is as follows: Seniors, 63; juniors, 63; sophomores, 87; and freshmen, 95.

The enrollment in the High School is 56 more than on the opening day last year. The freshmen class at present shows nearly 60 larger than last year and the secnior class, ten larger; but these figures are subject to change as the pupils get more closely graded. The Stillman, Franklin, Bryant and Lincoln schools are each a little larger than last year. In the other schools it is not possible to make comparisons since there have been readjustments and transfer of classes to relieve crowding so that conditions are now different from what they were last year at this time.

To Hold Festival.

A peach and ice cream festival will be held in the Grace M. E. church Friday evening. It will be given under the auspices of the Official Board of the church. Raymond Miller, W. J. Conroy, J. Russell Harden compose the committee in charge of the affair.

—Advertise in The Daily Press.

SUSPECTED WATCH THIEVES ARE CAUGHT IN THIS CITY.

Promiscuous display of numerous gold and silver watches resulted in the arrest of Isaac Frank and Isaac Jackson, of Bayway, near the trolley waiting room last night. The men were showing the watches in an endeavor to sell them when Sergeant Flynn happened along. He questioned the men as to where they got the watches. They explained that they had bought them; but their appearance so belied this possibility that Captain Frederickson was called and both of the men were arrested on suspicion.

Pending an investigation, they will be held at police headquarters. Two of the watches were gold and five were silver.

MT. ST. MARY'S OPENS SEMINARY TODAY.

The seminary course in Mt. St. Mary's college opened with the preliminary exercise this morning. An unprecedented number of pupils have matriculated and a statement of the total enrollment will be printed within a few days.

The college has become strongly entrenched in the favor of female institutions and it is believed that the present season will surpass any female collegiate enterprise of its class in the State of New Jersey. Many of the graduates from this institution have earned eviable places in the literary and musical society of the city of Plainfield.

The Plainfield Dancing Academy

320 West Front Street

can be rented reasonable for Entertainments, Weddings, Receptions, etc. Cooled by electric fans. Private lessons Tuesday nights. Weekly dance Saturday night. For full information call up 508-w.

Scheuer's Bargains

For Thursday, Friday and Saturday

Scheuer's Best XXXX Minnesota Patent Flour, 24½ Bag 89c; per Barrel - - - $6.75

Borden's Eagle Brand Condensed Milk a can 12½c	Old Dutch Cleanser chases dirt Three 10c cans 25c	Breakfast Cocoa Gold Medal Brand 20c kind, a can 14c	Parafine Wax For Preserving Three 10c cakes 25c	Hartley's Orange Marmalade 1-lb. Pot 16c	Shredded Wheat Co. Triscuit 10c size, a Package 8c
Imported Sardines Boneless & Peeled worth 30c, a can 23c	Import Fat Herring in Boullion 12c kind, a can 10c	Elastic Starch 10c size, a Package 7c	Pure Lard Cudahy Packing Co. 90c size, 5-lb. Pail 73c	Green Ginger Root for Preserving a lb. 12c	National Biscuit Co. Uneeda Biscuits a package 4c
Jello Jelly Wonder 10c size, a Package 8c	Red Kidney Beans 10c kind, a can 8c	Morgan's Sapolio Plain or Hand a Cake 7c	Fresh Milled White Rolled Oats 6-lb. Bag 23c	Fresh Ground Fine Hominy 6-lb. Bag 19c	Large Queen Olives Full Quart Mason Jar 30c
Mason's Quart Jars a Dozen 55c	Mason's Pint Jars per Dozen 49c	Mason's Jar Caps a Dozen 20c	Jelly Glasses Large size a dozen 25c	Wyandotte Cleaner & Cleanser 25c size, 5-lb. Bag 21c	Kellogg's Toasted Rice Flakes 10c size, a Package 8c
Choice Jersey Potatoes ½ Bushel Basket 45c	Choice Virginia Sweet Potatoes 6-qt. Pony Basket 25c	Choice N. Y. State Red Onions 6-qt. Pony Basket 25c	New Cape Cod Cranberries a Quart 10c	Large Jersey Egg-Plants each 8c	Fresh Shelled Lima Beans a Quart 20c

Windo-Klene, for Cleaning Windows and Mirrors and Polishing Brass, Nickle and Silver. 10c size, a can - 5c

10 Stamps with 1 Pkge. whole mixed Pickling Spice 10c	10 Stamps with large bottle Witch Hazel, 25c	10 Stamps with 2-lb pkge. Scheuer's Oatmeal 10c	10 Stamps with Box Silver Star Stove Polish 10c	10 Stamps With 1 Box Bixby's Shuwite 10c	10 Stamps with 1 Bottle Gold Medal Root Beer Extract 10c

Washington Rock Spring Water Co.'s Ginger Ale, Sarsaparilla, Birch Beer, per doz. qt. bots. 80c

10 S&H Stamps with

3-lb. box Starch	20c
Large Bottle Blue	10c
1 box Ball Blue	10c
1 box Allen's Talc. Powder	10c
1 box Allen's Tooth Powder	10c
1 package Macaronni	10c
1 package Spaghetti	10c
1 bottle Vanilla	15c
1 bottle Lemon Extract	15c
1 can Black Jack Stove Polish	10c
1 can Liquid Enameline	10c
7-lb. bag Salt	10c
1 package Parlor Matches	12c
1 bottle Ammonia	10c

IMPORTED AND DOMESTIC CHEESE.

Full Cream Cheese, lb	22c
Neufchatel Cheese	5c
Pimento Cream Cheese	10c
Pimento & Olive Cream Cheese	15c
Cream Cheese	10c
Snappy Cheese	10c
Limburger Cheese, lb	20c
Muenster Cheese, lb	24c
Imported Swiss, lb	34c
Roquefort Cheese, lb	42c
Holland Edam Cheese, ea	$1.10
Pineapple Cheese, each	42c
Camebert Cheese, tin	35c

Salt Mackerel, each	5, 10, 15c
Soused Mackerel, a can	15c
Burnham Clam Chowder, can	17c
Alaska Salmon, can	17c
Clover Leaf Salmon, 1-lb can	22c
Schrimp, a can	12c and 22c
3-lb. can Sour Kraut	12c
Fish Ball in boullion	18c
Deviled Crab Meat, a can	22c
Anchovies spiced, a keg	25c
Lobsters per can	20c and 39c

Extra S&H Stamps

100 S. & H. Stamps with 1-lb can Scheuer's Baking Powder 45c

100 Stamps with 1 lb 60c Tea.
70 Stamps with 1 lb 50c Tea.
50 Stamps with 1 lb 35c Tea.
30 Stamps with 1 lb 32c Coffee.
30 Stamps with 1 lb 29c Coffee.
20 Stamps with 1 lb 27c Coffee.
20 Stamps with 1 lb 23c Coffee.
10 Stamps with 1 lb 18c Coffee.
10 Stamps with ¼ lb 50c Tea.

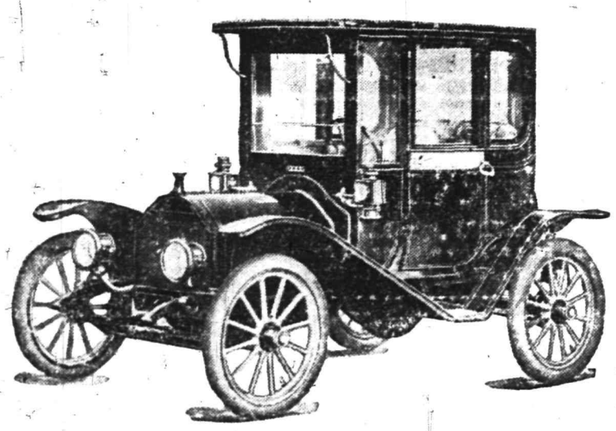

COUPE $1,100.00

This price includes magneto, electric headlights, combination oil and electric dash and tail lamps, and interior overhead light; batteries and wiring; shock absorbers; single drop seat from dash; 31x3½ inch tires. The upholstering is the finest. Front, door and side windows of plate glass can be raised and lowered at will.

The *Hupmobile*

is just the right size to save money in first cost; and it saves money because it is just the right size on tires, gasoline and repairs.

And isn't it the handsomest, smartest car of its type in the market?

At least 100,000 more people can afford to own a Hupmobile—in the sense that it would prove itself an actual investment in time saved and the pleasure it would bring.

Hupmobile

1911 Models

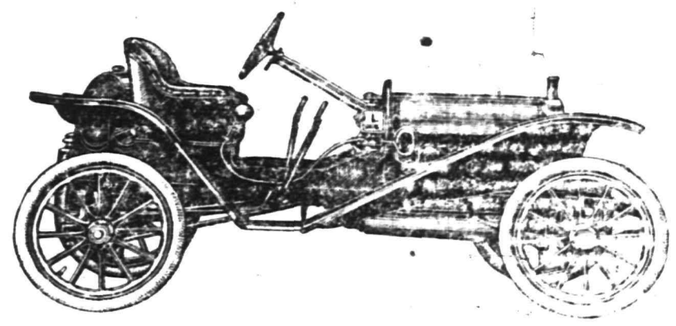

RUNABOUT $750.00

IMMEDIATE DELIVERIES.

THE ONLY CAR BUILT THAT IS SO PERFECTLY CONSTRUCTED THAT ITS MAKERS CAN AFFORD TO

GUARANTEE IT FOR LIFE

AGAINST DEFECTS IN MATERIAL AND WORKMANSHIP.

The *Hupmobile* Costs Less to Maintain Than Any Car Built.

SEPTEMBER, OCTOBER AND NOVEMBER ARE THE BEST MONTHS OF THE YEAR FOR AUTOMOBILING

BETTER BUY NOW!

To Intending Purchasers Who Want to Know Something About the Wonderful Performance and Low Cost of Maintenance We Unhesitatingly Refer to Any of the Present Users, the Names of Several Hundred of Whom We Will Gladly Furnish Upon Request.

F. L. C. MARTIN AUTOMOBILE CO.

304-312 PARK AVENUE
PLAINFIELD
TEL. 130-131-313

282-284 HALSEY STREET
NEWARK
TEL. 842 MARKET

SEPTEMBER FIFTEENTH.

1776—New York city captured by the British; disastrous battle of Long Island, Aug. 27, lost city to the patriots.

THE DAILY PRESS.

THE WEATHER.

Fair tonight and Friday; probably light frost tonight in moorlands; north winds becoming variable. Maximum, 79; minimum, 48.

Established May 10, 1887. PLAINFIELD, NEW JERSEY, THURSDAY, SEPT. 15, 1910. Two Cents a Copy—$5 a Year.

5TH DIST. REPUBLICAN CONVENTION TOMORROW

Representative Fowler, Defeated Candidate, to Address Delegates.

It was reported today that Chas. N. Fowler, of Elizabeth, who was defeated by Judge William N. Runyon, at the Republican primaries on Tuesday, will make a speech at the Republican Congressional convention to be held here tomorrow. What the purpose of his addressing the delegates is no one appears to be in a position to state, but it is expected and hoped that he will declare himself for the nominee and will turn in and work for his election.

The convention will be held at the New Plainfield theatre and will be called to order promptly at noon by Former Mayor Alexander Gilbert, of this city, chairman of the Congressional committee. He is an able presiding officer and a good speaker and his address will be listened to with much interest. After the selection of a temporary chairman and appointment of committees on rules, resolutions and permanent organization, adjournment will be taken until 2 o'clock in the afternoon. The Morris county delegates will be entertained at dinner at the Hotel Kensington and the Union county delegates at the Hotel Windham. The Warren delegates will dine at Timbo's restaurant.

The temporary chairman, whose election will be made permanent, will be a Morris county man, to be chosen by the committee on organization. There is uncertainty as to who will place Mr. Fowler's name before the convention. Judge Runyon's name will be placed before the convention by one from his own ward, Robert H. McCready. Mr. McCready is an excellent stump speaker. The climax to the convention will be Judge Runyon's speech of acceptance.

The Congressional convention headquarters will be the Frost building, George H. Frost having kindly offered the use of the second and third floors of his building on Park avenue and North for the purpose. Each delegation will have a room by itself.

The committee on arrangements for the convention consists of John H. Cose, Howard Tracy and Arthur Lovell. Mayor Charles J. Fisk is giving much of his time assisting the committee in its work. A band from Elizabeth has been engaged to enliven the convention.

SURPRISE PARTY FOR MISS EMMA ROANTREE.

Miss Emma Roantree, of the borough, whose marriage to John Wearren, formerly of this city, will take place at St. Joseph's church, Monday afternoon at 3 o'clock, was given a surprise party last night. The affair was held at the home of Mr. and Mrs. John Flynn on Rock avenue, where a large number of friends of Miss Roantree gathered.

Miss Roantree has been employed as stenographer for the law firm of John H. VanWinkle & Son in the Babcock building. Mr. Wearren was formerly in the United States Navy, and he made the trip around the world with the American fleet. Since leaving the navy he has located in business on Staten Island, and the couple will reside there after their marriage on Monday.

Will Be a Hostess.

Miss Clara Barton Smith, daughter of Captain and Mrs. W. C. Smith, of Grandview avenue, will be the hostess for Maine and Vermont at the national encampment of the G. A. R., at Atlantic City, next week. Captain Smith is a member of the general reception committee. Miss Smith was recently elected a member of the Women's Relief Corps and is said to be the youngest member.

Spent Summer in Nova Scotia.

Mrs. Mary McNeill Hopcraft, who has been spending the summer in Nova Scotia, has returned to this city and re-opened her studio in the Babcock building for voice culture and the speaking voice. Mrs. Hopcraft had a delightful summer in Nova Scotia and while there she was soloist at the Grand Pre church, and her singing attracted much favorable comment.

Somerset G. O. P. Outing.

500 Somerset county Republicans attended the outing yesterday at Witzel's Grove, on Long Island Sound. A shore dinner and clam bake were served at the grove.

Trinity Commandery, No. 17, K. T., will hold a regular conclave Monday night.

MISS LOUISE HEIDLOFF NOW MRS. FITZ RANDOLPH

Miss Louise Marie Heideloff, daughter of Mr. and Mrs. Henry Heideloff, of West Front street, and Robert Fitz Randolph, son of Mr. and Mrs. William Fitz Randolph, of New Market, were married at 5 o'clock yesterday afternoon by Rev. George H. Gardner, pastor of the New Market Baptist church. The ceremony was performed at the home of the bride's parents on West Front street. The couple were married under a large wedding bell, arranged in one corner of the parlor, around which there was a bank of ferns, palms and flowers.

The bride was given in marriage by her father. Her sister, Miss Emma Heideloff was the bridesmaid and Fred Fitz Randolph, the groom's brother, was the best man. The wedding march was played by Miss Ethel Morris. The bride was gowned in white landsdown, trimmed with white satin and she carried a bouquet of white bride roses.

Congratulations were extended to the bride and groom, after which supper was served by D. Demolli & Co., the caterers.

Mrs. Randolph was the recipient of a large collection of gifts, including $70 in gold from the groom's father. Mr. Randolph is a mechanician in the employ of Brokaw Brothers, and the firm gave the bride a handsome oak book-case, while the groom's fellow employes gave a complete set of table linen. After an extended wedding trip Mr. and Mrs. Randolph will be "at home" after October 1, at 560 West Front street, the house being completely furnished and ready for their occupancy.

SEBRING NAMED FOR SHRIEVALTY AFTER ALL

Friends of Charles Parkhurst Sebring, of North Plainfield, are congratulating him today that the report current that he had been defeated by Robert Kay for the Republican shrievalty nomination in Somerset county was groundless. The figures obtainable early this morning gave Kay a majority of four votes, but later returns showed that Sebring had pulled through with about fifteen majority. Millstone is the only district missing, but it was announced at the Somerset county clerk's office that no matter what the result was there, Sebring was nominated.

—Photo by Stone.

Charles P. Sebring.

Frank Mobus, of North Plainfield, is the Democratic nominee for the shrievalty as stated yesterday.

WANDERING WOMAN CLAIMS THREE DIFFERENT NAMES.

A supposedly Danish woman, who has been wandering about Warren township for several days, is being cared for at the home of Edward Cooper, where she made her appearance last night. She says her name is Mrs. Berglind. She also has given the names of Mrs. McIntosh and Mrs. Carlson, and claims to have resided in Chatham.

It is believed that the woman wandered away from her home and took a Lackawanna train from Chatham, alighting at Millington, from where she walked to Mr. Cooper's home in Warrenville, where she arrived in an exhausted condition. She appeared to be bewildered and could give no account of her reason for being in Warrenville. She declares that she is seventy-six years old.

Announce Engagement.

Captain and Mrs. William C. Smith, of Grandview avenue, announce the engagement of their daughter, Miss Mary Tomlinson Smith, to Thomas Raymond Randolph, son of Thomas Randolph, of Central avenue. The wedding will take place in the near future.

IRA WOOD RENOMINATED

Unanimous Choice of Fourth District Republican Convention Today.

HIS SPLENDID RECORD.

The Trenton Man Has Well Represented His District at the Lower House at Washington.

Ira W. Wood, who has long served the Fourth Congressional District, and the State, with distinguished ability, was renominated for congress today at the Republican convention in Flemington. The district includes Somerset, Mercer and Hunterdon counties.

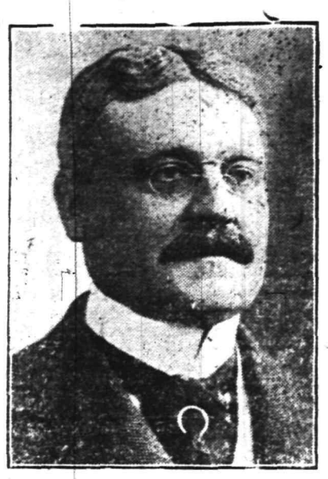

Ira G. Wood.

Congressman Ira W. Wood's six years' service in congress has been of great benefit to his district. About fifty rural delivery routes have been established during that time, and the three counties that make up the district are now practically covered by rural service.

Through Mr. Wood's efforts every river and harbor bill that has been passed during his term of service has contained some provision for the improvement of the Delaware river. The first river and harbor bill passed after his election provided for a survey, and the next bill made an appropriation of $50,000 for the removal of Perriwig bar.

Congressman Wood secured in subsequent river and harbor bills two surveys for the deepening of the channel from Philadelphia to Lalor street, Trenton, and from Lalor street to the upper railroad bridge.

The river and harbor bill of last spring provided a cash appropriation for the improvement of that part of the river between Philadelphia and Lalor street of $100,000, and authorized the secretary of war to make contracts to an additional amount of $160,000.

Congressman Wood secured an appropriation of $125,000 for the present improvement of the Trenton post office building, which is now being completed. This amount was subsequently increased $50,000 by Senator Briggs.

An appropriation of $30,000 for the battle monument at Princeton, which is soon to be erected, was obtained through the efforts of Congressman Wood.

Congressman Wood has kept in close touch with all parts of his district through his custom of making periodical visits to the principal towns in each county, affording his constituents easy opportunity of consulting him on congressional matters.

He has secured the passage of a great many private pension bills for exceptional cases, and has expedited the adjucation of hundreds of other cases in the pension bureau.

Vets to Attend Encampment.

A large delegation of members of Winfield Scott Post, No. 73, G. A. R., will go to Atlantic City on Monday to attend the National G. A. R. Encampment, which will be in session there for a week. Past Department Commander William C. Smith, of this city, has been appointed a member of the general reception committee during the week of the encampment. The local veterans will take part in the big parade to be held on Wednesday, September 21.

Proctor's New Show.

H. L. Griffith & Co., will present a sketch, "Bobby's Pal," at Proctor's theatre today. There are four people in the sketch. The Belfort Trio, expert acrobats; Neary, Bliss & Ross, singers and dancers, and the Hillyers in an original manikin act will complete the bill.

—For tomorrow's trade Neuman Bros. will have 150 baskets of fancy white and yellow peaches for canning. This will be exceptionally fine fruit.

HENRY SERAY MAXSON WEDS MISS WALTERS

Announcement is made of the marriage of Miss Florence Nightingale Walters, daughter of Mr. and Mrs. Sydney Belmont Walters, and Henry Seray Maxson, formerly of Plainfield, but now of Freeport, L. I. The wedding took place on Thursday, September 8, at the home of the bride's parents, Freeport, and was witnessed by a large number of relatives and friends. Rev. Mr. Soule, pastor of the Somerville Baptist church, and an intimate friend of the couple, performed the ceremony.

The bride was gowned in a lace robe over white satin, and wore a tulle veil and orange blossoms and carried a shower bouquet of bride roses and lillies of the valley. Miss Grace Walters, cousin of the bride, was bridesmaid and Leona Walters, four years old, niece of the bride was flower girl.

The groom, the son of Mrs. Amanda Maxson, of this city, is a practicing attorney of Hempstead, L. I., and Brooklyn, being a member of the firm of Maxson & Jones. He is secretary of the South Shore Yacht Club, of Freeport, and the club presented the bride with a handsome silver punch bowl. She also received two large chests of silver.

The couple left on a wedding tour which will include the White Mountains and Maine, and upon their return will reside in the groom's new home just completed on Long Beach avenue, Freeport. They will be "at home" after October 15.

THOMPSON HIGH MAN ON ASSEMBLY TICKET

Lloyd Thompson, of Westfield, was high man on the Republican Assembly ticket at the Union county primaries on Tuesday, receiving 7,486 votes. He was endorsed by the Progressive and the Local Option forces. He received 3,217 more votes than L. V. Hoagland, of Elizabeth, who was high man on the Progressive ticket. Louis McLaughlin, of Elizabeth, led the Democratic ticket, getting 6,542 votes, and running but 944 votes behind Thompson. Messrs. Brodhead, Morris and McLoughlin polled more votes on the Democratic ticket than did Meisel, Schwartz and Wurfel on the Republican ticket.

The vote at the Republican primaries for the Assembly nomination was as follows: Brodhead, D., 6,438; Morris, D., 6,448; McLoughlin, D., 6,542; Hoagland, R., 4,269; Meisel, R., 5,487; Schwartz, R., 5,973; Thompson, R., 7,486; Wurfel, R., 3,439. This includes the disputed first district in Westfield, which is still doubtful.

ELECTION EXCITEMENT CAUSED HIS DOWNFALL.

Samuel Goff, who has been arraigned before Judge William N. Runyon in the city court several times within the past year for being drunk was again before him this morning on the old charge.

After explaining to the judge that he had been electioneering and that because he did not get the usual amount of sleep he was tired and the small amount of liquor he had imbibed went to his head. He promised the judge to take the pledge for a year and will have to present the signed document to the court tomorrow morning.

—Use Daily Press want ads. They bring results.

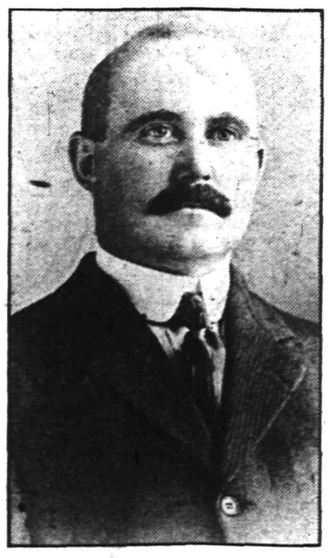

WILLIAM E. TUTTLE.

Union County Democratic chairman who will be selected at the Fifth District Democratic convention as the party's Candidate for Congress.

OPPOSITION TO CORIELL

George W. V. Moy Being Urged to Become Independent Mayoralty Candidate.

NAMED BY THE DEMOCRATS.

Defeated at the Republican Primaries by 480 Votes He is Pressed to Be Citizens' Candidate.

Rumors to the effect that an Independent or Citizens' ticket would be put in the field for the mayoralty stirred the politicians today. That there is trouble ahead for Former Sheriff B. Frank Coriell, the nominee of the Republican primaries, is the belief expressed by the knowing ones. Pressure is being brought to bear on George W. V. Moy, Progressive, who was Mr. Coriell's opponent at the primaries, by some Republicans, as well as the Democrats, to get him to enter the lists.

At the Democratic primaries, Mr. Moy received 57 votes, while his closest opponent, DeWitt C. Ivins, a Democrat, obtained but 22. This makes Mr. Moy the Democratic choice. There are many precedents for a successful Republican candidate for nomination accepting the Democratic nomination. Mayor Fisk did so and others have. But there is no precedent here, it is said, of an unsuccessful candidate for a mayoralty nomination, accepting a Democratic nomination.

There were 2,652 votes cast for mayor at the Republican primaries and Moy was beaten by 480 votes. He had the Progressive endorsement. Coriell was supported generally by the organization leaders. The latter carried nine of the districts, Moy capturing the Second district of the Third yard, and also getting a majority in the Third ward.

FUNERAL SERVICES OF MRS. JOHN W. KIRKNER.

The funeral service of Mrs. John W. Kirkner was held from the late home on West Seventh street, at 2:30 o'clock yesterday afternoon and was largely attended by relatives and friends. Rev. Elory Bowers, curate of Grace church, assisted by Rev. C. L. Goodrich, pastor of the Congregational church, officiated.

During the service a quartet from Clinton Commandery, K. T., of Brooklyn, sang "Lead Kindly Light," "Nearer My God, to Thee," "Crossing the Bar," and "Heaven is My Home." There was a large display of floral tributes. The burial was in Hillside cemetery and the bearers, friends and neighbors, were William Robinson, Wilbur Rogers, Frank Weeks, George H. Batchelor, Chas. A. Rice and Thomas F. Hylan.

Peddled Watches.

With pockets full of watches Isaac Jackson and Isaac Frank, both of whom claimed Bay Way, near Rahway, as a residence, were arraigned this morning on a charge of peddling without a license. A conductor of the Public Service trolley claimed that Jackson had attempted to sell him a watch on the car yesterday morning. On their promise to get out of town and refrain from attempting to sell their wares here the two young men were allowed to go by Judge Runyon.

"Arsene Lupin" Booked.

Another high-class attraction has been booked for the Plainfield theatre in "Arsene Lupin," which will appear here on Wednesday night, October 26. The original New York company will be seen, with William Courtney in the leading role. It will be the aim of the management to present at least one of the first class New York attractions here once a week throughout the season and at other times produce the best plays by the local stock company.

Reiber—Joseph.

Miss Mathilda P. Reiber, of New York, and Harry T. Joseph, son of Mr. and Mrs. Stephen B. Joseph, of the borough, were married last evening at the home of the bride's parents. Rev. John Mapleson, a New York pastor, officiated. The bride is a sister of Mrs. Charles M. Dolliver, of the borough. The groom holds a position at the First National Bank.

Begins His Eleventh Season.

William Holmes, of Arlington avenue, well-known in local musical circles, today begins his eleventh season as a teacher of singing at his studio in the Babcock building. Mr. Holmes has been a baritone soloist at the First Baptist church for many years and has had great success as a teacher. His advertisement appears in another part of The Daily Press.

Mr. and Mrs. Walter Bradford and children, Marcus and Charles Bradford, of Stebbins place, have returned from a two months' stay at Camp New Verna, Sabael, the Adirondacks.

GEORGE VOEHL WEDS MISS CARRIE BECHTLE

Miss Carrie Bechtle, daughter of Fred Bechtle, Jr., of West Second street, and George Voehl, of Verdon street, the borough, were married at 6:30 o'clock last night by Rev. Dr. Charles M. Anderson, pastor of the First M. E. church. The ceremony was performed at Dr. Anderson's home on Central avenue.

Miss Tina Voehl, sister of the groom, was the bridesmaid and Frank Merritt, of this city, was best man. The bride was gowned in white net over satin, and carried a bouquet of bride roses.

Following the ceremony the couple left in Mr. Voehl's automobile for a trip, which will include a visit to White Lake, N. Y. Upon their return they will reside on Verdon street, the borough.

Mr. Voehl is a son of Mr. and Mrs. Jacob Voehl, of Grove street, and for many years was engaged in the bakery business on West Front street.

MRS. KRAFT PAYS THE FREIGHT TO RICHMOND

Jealousy inspired Mrs. Thomas Kraft, of East Third street, to denounce her husband, according to evidence brought before Judge William N. Runyon this morning, but she relented enough to produce the necessary money to pay the carfare of her alleged rival to Richmond, Va. The parties to the trouble are colored and it is alleged by Mrs. Kraft that ever since last January Susie Elliott, a young woman from Richmond has caused trouble in her home.

William G. DeMeza represented Kraft in the city court this morning and elicited the information from the witnesses called that Kraft was not guilty of anything reprehensible and in fact had always been a model husband. Mrs. Kraft's idea seemed to be that the only obstacle to her continued happiness was the deportation of the Elliott woman. This was easily accomplished when Mrs. Kraft produced the ten dollars necessary to pay the railroad fare of the woman accused of alienating her husband's affections.

Kraft has lived in Plainfield for several years and has always borne a good reputation. He was formerly janitor of the Park avenue Baptist church and is now engaged in landscape gardening.

U. S. Senate Vote.

The vote for United States Senator in Union county shows that James E. Martine, the "farmer orator," ran ahead of all the other contestants. Mr. Martine received 4,068 at the Democratic primaries. At the Republican primaries Charles N. Fowler received 3,948; Franklin Murphy, 912; Stokes, 457. McDermit, Democrat, got 318.

Engagement Announced.

The announcement of the engagement of W. J. Jenkins, of 710 South avenue, and Miss Mabel Staubel, of Fourth avenue, Newark, was made this morning. No date has been set for the wedding. Mr. Jenkins is the son of W. J. Jenkins, of Newark.

Franklin Council, No. 41, Jr. O. U. A. M., will meet tonight and receive several applications for membership.

PICK WOODROW WILSON FOR THE GOVERNORSHIP

Princeton's President Likely Choice of Democratic State Convention Today.

The Democratic State convention opened shortly after noon today in the Taylor Opera house in Trenton with delegates to the number of 1,400 present. It was apparent at the outset that the scholarly Dr. Woodrow Wilson, president of Princeton

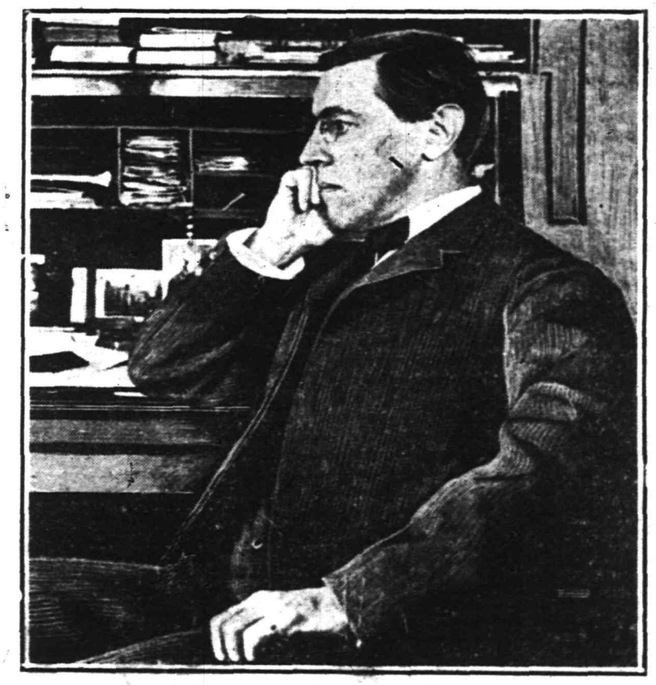

Dr. Woodrow Wilson.

University, would in all probability be nominated for Governor on the first ballot. James B. Nugent, the State chairman, called the convention to order and James R. Hardin, of Newark, presided. William K. Devereux, of Asbury Park, was appointed secretary.

Clarence Cole, of Atlantic City, placed the name of Woodrow Wilson before the convention with a speech which brought the entire body of men to its feet in cheers for the scholarly man. After the speech John A. Montgomery, of Trenton, placed the name of Frank S. Katzenbach, of Trenton, before the convention, immediately after which Judge Murphy placed the name of Jersey City's Mayor in nomination. Mayor Wittpenn's name was reecived with cheers, but they were faint in comparison with those which had preceded. Peter Daly, of New Brunswick, called the attention of the convention to the splendid character and the abilities of George S. Silzer, of Middlesex, and placed his name before the convention.

Only a few minutes were needed by the Democratic State committee last night to organize the convention preliminaries, but more than two hours were devoted to the construction of a platform. A tentative draft of the platform was drawn by Chairman Nugent and over two hours were devoted to a discussion of its provisions. Assemblyman Mark Sullivan, of Jersey City, the minority leader for three years, was present in the capacity of adviser. A public utilities measure is believed to be the hook on which the Democrats hope to hang their hopes; direct nominations of candidates for Governor and Congressional places, with an approval of the present laws relating to the choosing of United States Senators.

According to Chairman Nugent Dr. Wilson has been, ever since his name was first mentioned as a possible candidate for the governorship, gaining in favor among the Democrats all over the State and he declared his belief that Dr. Wilson would be able to defeat any nominee of the Republicans.

James C. Connelly was chosen by the Union county delegates as chairman of their delegation at their caucus, with J. W. Crane as vice-president. Edward Nugent, of Elizabeth, was named for the committee on resolutions; Benjamin C. Mayham, on rules; W. N. Collier, on permanent organization. At the Somerset county caucus Colonel Nelson Dungan was named as chairman, with S. S. Swackhamer vice-president; for the committee on rules, Joseph Fields, of Bound Brook, was selected; credentials, E. B. Bowers, of Bernardsville. Somerset county favored the candidates by the following votes: Silzer, 18; Wilson, 7; Katzenbach, 5; Harrigan, 1.

The optimism that prevailed

(Continued on page 4.)

SPECIAL—The new mid-month Ladies' Home Journals are here; send in your order at once. This being an exceptional number they won't last very long. If you wish you can have it sent to your home every month regularly.

Pierced Brass Outfits

We have installed a splendid line of Art brass novelties, mounted and plain, stencilled, ready to be pierced. This line of work is also coming into popular favor and beautiful articles can be transformed into useful and ornamental household ornaments.

Brass outfits	25c to $3.75
Candle sticks	90c
Card Receivers for	95c
up to	$1.25
Match Safes	35c
Placques	25c to 65c
Mirrors	$2.25
Picture Frames	75c
Fern Dishes	$1.30 to $1.65
Boxes from	75c to $2.35
Book Racks for	$1.20
Broom Holders	75c
Neck Tie Racks	85c to $1.20
Desk Sets	$1.25
Calanders	25c

A.E.FORCE & CO.

"The White Store" Saves You Money. We Give You S. & H. Green Trading Stamps.

Special Opening and Display of Pyrography Burnt Wood and Supplies

The wonderful growth of this department the past two seasons and the great demand created for this fascinatinng work has stimulated us to greater efforts. So that we show today the most attractive, largest and best equipped department of its kind between Newark and Trenton. Anyone can accomplish the best of work and with little effort produce magnificent results.

WE WILL GIVE BEGINNERS LESSONS FREE. Start in at once, the long evenings can be spent usefully and profitably and then you can have some pretty work completed when the holidays arrive. Come while the assortment is complete. EVERY REQUISITE FOR DOING THE WORK OF "WOOD BURNING," "CARVING" AND COLORING WILL BE FOUND HERE—SEE DISPLAY IN SHOW WINDOWS.

STAINS AND COLORS for giving the articles a rich pretty appearance; prices from 9c to 19c

WATER COLOR outfits; specially priced at $1.00

JEWELS for decorating plaques, etc., are simply glued to article to be decorated; showing up necklaces, head dress, etc.; price.....35c to $1.00

SPARKLING TENSIL—Can be used easily and adds a pretty finish to your box, plaque or other article; per set.....59c

WHISK BROOM holders in a big variety; price.... 25c

WASTE PAPER baskets, all the good styles;...59c to $1.25

MIRRORS with exquisite tracing; from ...69c to $1.50

TABORETTS. We have a big assortment of these in a variety of the newest designs; prices from .....50c to $1.98

PADDLES for fancy work purposes; price.29c

PIPE, Key and Spoon Holders....25c to 69c

DEMONSTRATION FRIDAY and SATURDAY of the WIZARD WASHING APPLIANCE

This is a labor saving device whereby all unnecessary work is done away with—can be applied to any ordinary wash boiler. It washes automatically—no rubbing—washes the finest fabrics without injury, thereby adding to the life of the fabric. Come here Friday and Saturday when the demonstrator will fully explain all details connected with this wonderful washing appliance.

IMPORTANT—About the 15th of this month you can find here the popular magazines which you can have sent regularly to your home every month without the trouble of coming for it. Give us your order now. Just send your name in and we will do the rest.

Basswood Boxes

—Such a variety in all sizes and styles; such as Glove, Bonbon, Cigar, Handkerchief, Lace, Collar and Cuff, Jewel, Necktie, Pin, Pencil, Work Boxes and Shirt Waist Boxes at prices from

15c to $4.98

PANELS—In solid baswood, 3-ply, in all sizes and styles; lodge, seal, college, oval, square and heart shaped, ranging in price from .....1c to $1.79

Bread Boards, price.....29c

Match Holders, price 15c to 49c

Hat Pin Holders.....29c

THERMOMETERS in various sizes and designs 19c to 59c

Nut Bowls.....39c to $1.19

Outfits from ....$1.00 to $5.98

Gas-O-Pens 25c

Hall Reception Chairs...$2.98

Nut Sets 69c

Checkerboards 59c

Feet Tired— So Tired?

TIZ Makes Sick Feet Well, No Matter What Ails Them.

TIZ acts at once and makes tired, aching, swollen feet remarkably fresh and sore proof.

It's the sure remedy you know for everything that gets the matter with your feet. It's for sore feet and for sweaty, bad-smelling feet, and for corns, callouses and bunions, too.

"For years I have been troubled with sore and tender feet; suffered intense pains. Have had the assistance of physicians without relief. I bought a box of TIZ, which worked a perfect cure, as it has with a great many of my friends. I would not be without it. All it requires is to be known to be universally used." A. F. Dreutzer, Chicago.

TIZ is not a powder. Powders and other foot remedies clog up the pores. TIZ draws out all poisonous exudations which bring on soreness of the feet, and is the only remedy that does. TIZ cleans out every pore and glorifies the feet—your feet.

You'll never limp again or draw up your face in pain and you'll forget about your corns, bunions and callouses. You'll feel like a new person.

TIZ is for sale at all druggists, 25 cents per box, or it will be sent you direct, if you wish, from Walter Luther Dodge & Co., Chicago, Ill.

NOTICE.

Notice of Meetings of the Boards of Registry, Primary and General Elections, in the Borough of North Plainfield.

Notice is hereby given that a Primary Election will be held on Tuesday, September 13, 1910, in the Borough of North Plainfield, N. J., to select candidates for the offices of Sheriff, Member of Assembly, two Coroners, two Councilmen one Collector, one Assessor, one Justice of Peace, one Freeholder, three county committeemen, and also for the election of delegates to the State and Congressional conventions of the respective parties.

The Boards of Registry and Election will meet at the places and on the days designated herewith between the hours of 1 and 9 o'clock p. m.:

September 6, for organization and to begin house to house canvas.

September 13, to revise registers and hold primary election.

November 1, final meeting and revision of registers.

First District, 93 Somerset St.
Second District 80 Somerset St.
Third District, 181 Somerset St.

The General Election will be held at the polling places designated above on Tuesday, November 8, 1910.

FREDERICK A. MARTIN
8 25 4 th Borough Clerk.

Arrival and Departure of Mail

PLAINFIELD POSTOFFICE.

June 15, 1910.

NEW YORK MAILS.
Arrive—6.30, 8.00, 8.40, 11.45 a. m., 1.30, 2.30, 5.00, 5.30, 8.30 p. m., 12 midnight
Close—6.30, 8.00, 9.00, 10.30, 11.50 a. m., 2.00, 3.50, 5.50, 7.10, 7.45, 9.00 p. m.

SOMERVILLE AND EASTON.
Arrive—8.40, 10.00 a. m., 12.30, 3.15 and 7.00 p. m.
Close—8.00 a. m., 12.35, 1.30, 4.30, 5.00 p. m.

PHILADELPHIA DIRECT.
Arrive—6.30, 8.00, 8.40, 11.45 a. m., 12.30, 2.30, 7.00 p. m.
Close—6.30, 8.00, 11.30 a. m., 12.35, 2.00, 3.50, 5.50, 7.45, 9.00 p. m.

THROUGH FAST MAIL FOR EAST.
Close—11.50 a. m., 3.50, 7.10 p. m.

DIRECT THROUGH FAST MAIL FOR WEST.
Close—6.30, 11.30 a. m., 1.30, 5.00 and 7.45 p. m.

DIRECT SOUTHERN MAILS.
Close—6.30 a. m., 12.35, 3.50, 5.50, 7.45 and 9.00 p. m.

PENNSYLVANIA, WEST OF EASTON
Close—6.30 a. m., 12.35, 1.30, 5.50 p. m.

ELIZABETH, DIRECT.
Arrive—8.00, 8.40 a. m., 1.30, 2.30, 5.30 p. m.
Close—8.00, 9.00, 10.30 a. m., 12.35, 2.00, 5.50, 9.00 p. m.

NEWARK, DIRECT.
Arrive—8.00, 8.40 a. m., 1.30, 2.30, 5.30 p. m.
Close—6.30, 8.00, 9.00, 10.30 a. m., 12.35, 2.00, 3.50, 5.50 p. m.

DIRECT MAILS TO SEA SHORE RESORTS DURING SUMMER
Close—6.30 a. m., 1.00 and 3.30 p. m.

WATCHUNG.
Arrive—1.00, 6.45 p. m.
Close—9.00 a. m., 5.30 p. m.

WARRENVILLE.
Arrive—1.00 p. m.
Close—9.00 a. m.

SUNDAY MAILS.
Office open from 9.30 to 10.30 a. m.
Mail closes at 6.15 p. m.

E. H. BIRD, P. M.

ONLY ONE VOTE THERE AGAINST MR. SEBRING

North Plainfield Township at the primaries Tuesday, gave Sebring its entire Republican vote, excepting one, which went to Fitzgarald. There was very little excitement during the day, the race for the nomination for sheriff being entirely for Sebring. James E. Martine received the unanimous Democratic vote for the nomination for U. S. Senator. In the nominations for candidates for local offices there were no contests at all.

Sheriff—	
Sebring R.	25
Fitzgarald R.	1
Kay R.	0
Mobus D.	25
Hamilton D.	0
U. S. Senator—	
Fowler R.	12
Murphy R.	4
Stokes R.	8
Martine D.	22
McDermitt D.	9
State Convention—	
Wheeler R.	10
Bodine D.	27
Congressional Convention—	
Moldenke R.	10
Demler D.	27
Member General Assembly—	
Moosbrugger R.	21
La Monte D.	28
County Committeeman—	
Wheeler R.	30
Bodine D.	26
Township Committeeman—	
Anderson R.	20
Luerssen D.	25
Overseer of Poor—	
Mobus R.	30
Mobus D.	28
Surveyors of Highways—	
Texier R.	29
Voorhees R.	30
Overbaugh D.	27
Kelm D.	28
Poundkeepers—	
Clementz R.	30
Scribner R.	29
McGann D.	28
Cramer D.	27
Justices of the Peace—	
Hughes R.	30
Feickert R.	27

CIRCLES ON SQUARE WON A BIG VICTORY

"Circles on the Square," led by William Jeffery, made a clean sweep in New Providence township at the primaries Tuesday, where over 100 votes were cast, and a Runyon delegate was chosen for the Congressional convention. The contest was one of the most exciting in years. The result of the primaries in New Providence borough and township follows:

New Providence Borough.

Republican—choice for United States Senator: Fowler, 67; Murphy, 6; Stokes 8; for members of Assembly, Hoagland, 61; Meisel, 32; Schwartz, 22; Thompson, 67; Wurfel, 53; coroner, Vail, 104; delegate to State convention, Lyman B. Coddington, 100; delegate to Congressional convention, Amos A. Potter, 100; for member of county committee, Amos A. Potter, 102; mayor, Robert S. Holt, 102; councilmen, Lyman B. Coddington 104; Myers, 102; Board of Freeholders, Alfred E. Jackson, 32; John F. Wahl, 68.

Democrat choice for United States Senator, Martine, 4; McDermitt, 1; for members of Assembly, Brodhead, 12; McLaughlin, 12; Morris, 11; coroner, Lamy, 12; delegate to State convention, Brower, 12; delegate to Congressional convention, Parcells, 12; member of county committee, Thomas P. Crane, 12; mayor, Thomas P. Crane, 12; councilmen, Albert L. Burnett, 12; Addison J. Young, 12; Board of Freeholders, Bradford Jones, 11; Justice of the Peace, William Woodruff, 12.

New Providence Township.

Republican—choice for United States Senator, Fowler, 16; Murphy, 10; Stokes, 20; members of Assembly, Hoagland, 12; Meisel, 68; Schwartz, 77; Thompson, 83; Wurfel, 17; coroner, Vail, 99; Board of Freeholders, Wahl, 58; delegate to State convention, Raymond, 55; Johnson, 43; delegate to Congressional convention, Kuntz, 55; Reeds, 42; member county committee, Frank C. Shaffer, 55; Honeyman, 45; member township committee, Debbie, 53; Fullerton, 42; Justice of the Peace, Debbie, 85; Parker, 42.

Democrat—choice for United States Senator, Martine, 9; McDermitt, 1; members of Assembly, Brodhead, 10; McLaughlin, 10; Morris, 10; coroner, Lamy, 10; delegate to State convention, Burgmiller, 10; delegate to Congressional convention, Burgmiller, 10; member of county committee, R. G. Rogers, 10; members of township committee, Fullerton, 9; Debbie, 1; Justice of the Peace, Debbie, 9; Parker, 1.

Fire Company to Dance.

Under the auspices of the Watchung Chemical Engine Company, a farmers' dance will be held in Texier's Mill, Watchung, Thursday night, September 22. The committee in charge comprises T. D. Haff, Hugo Maul and E. A. Texier. The proceeds will be for the benefit of the company.

THE DAILY PRESS may be obtained from the following Newsdealers and Agents. 10c a week.

CITY.

Wagner & Moorhouse, The City Market, 125 North Ave.
E. H. Clevely.....157 North Ave.
Timko & Co.....216 Watchung Ave.
W. C. Burns.....212 Watchung Ave.
Jos Moledesky.....247 West Front St.
Mrs. M. Jenson.....657 West Fourth St.
Union News Co.....R. R. Station
J. C. Field, Jr.....411 Park Ave.
E. A. Laing.....149 W. Front St.
A. D. Mallison..Fourth and Liberty Sts.
M. Estil.....111 Park Ave.
Debele & Stahl.....113 Somerset St.
W. H. Olmstead.....331 Watchung Ave.
T. A. Garthwaite..Cor. 4th & Watchung
J. Mottley..Cor. F 3rd & Richmond Sts

SUBURBAN.

Dunellen.....A. Peters
New Market.....Cortell
Bound Brook.....Union News Co
Somerville.....Jacob Genert
Westfield....C. F. Wittke, A. E. Snyder
Westfield.....L. Glasser
Scotch Plains.....Frank Anson
South Plainfield.....Hamilton
Fanwood.....Frank Anson
Netherwood..... W. H. Olmstead

AMONG OUR NEIGHBORS

DUNELLEN AND VICINITY.

The primary elections in the borough were not exciting although the residents of Dunellen were deeply interested in results as may be seen by the number of them on North avenue Tuesday night and early Wednesday morning. The returns for the borough came in at an early hour but the crowd that waited until the wee small hours was interested in the fight for the nomination for Congressman in the Fifth district.

In the local offices there was only one real contest, that being in the race for the nomination for Democratic candidate for the Common Council. Peter Staats was left far in the rear, Louis Schneider and W. W. Walters being the favored ones. August C. Streitwolf was defeated in the contest for the nomination for Democratic candidate for the Assembly.

The entertainment committee of the Christian Endeavor Society of the Presbyterian church will hold a meeting tomorrow night at the home of Lewis T. Churchhill on Washington avenue, to plan for a social and entertainment, which is to be given by the society in the near future.

The vote, which James E. Martine received from the Democrats of Dunellen for the nomination for candidate for the senatorship, shows the popularity of the "farmer orator" in the borough. Mr. Martine was given every Democratic vote excepting two in Dunellen.

The committee on nominations for officers of the Christian Endeavor Society of the First Baptist church of New Market has been appointed by the president, Walter Nelson, as follows: Frank Smalley, George Hadley and Rev. G. H. Gardner.

Walter G. Runyon has returned from Atlantic City, where he has been spending the past week. Mr. Runyon attended the firemen's convention in that city yesterday and says that the affair was a most successful one.

Edmund Stokes seemed to be the choice of the borough Republicans for the nomination for U. S. Senator, although he only received 18 votes against 13 for Fowler and 10 for Murphy.

Principal Glazier, of the New Market school, who lives on North avenue, has been spending a few days in Pennsylvania.

The Misses Amy and Jessie Haynes have been entertaining a young lady friend from Nyack, N. Y.

Mrs. Agnes Randolph, of Piscataway, is recovering from an attack of sciatic rheumatism.

CHRISTIAN FIELD

The Ladies' Christian Work Society, of Trinity Reformed church, will hold a peach festival in the lecture room of the church, Thursday night, September 22, the proceeds to be for the benefit of the carpet fund.

With the return on Sunday of Rev. Dr. J. A. Chambliss, of the First Baptist, and Rev. Dr. J. S. Zelie, of the Crescent Avenue Presbyterian church, all the Plainfield pastors will have returned to their work for the fall and winter months.

TALL CEDARS TO MEET.

Will Hold Their Annual Session at Atlantic City.

Atlantic City, Sept. 15.—September 30 has been fixed as the date for the annual Arbor day of the Tall Cedars of Lebanon and Atlantic City, where the first Arbor day was celebrated last year, has again been selected as the place.

The supreme forest's outing committee, which consists of the supreme tall cedar and the grand tall cedar of each lodge, met at the Trenton House Tuesday evening and things were put into motion for the second annual Arbor day. All arrangements were not made, nor were details thought of, but the general scope of the celebration was discussed with much spirit.

A committee consisting of Arthur Wright, of Atlantic City, chairman; J. Wirt Willis, of Wilmington; C. Fowler Cline, of Wenonah; John S. Broughton, of this city, and Edward H. Flagg, of Riverton, was appointed to carry out the plans as outlined by the general committee, and in fact do everything it thought necessary to make the celebration a success.

The Cedars call their annual outing an arbor day, as that name carries out the idea of the order's title, and furthermore the arbor day is always a day on which a number of saplings are planted in the Cedar nursery.

FORMS S. P. C. A. BRANCH.

Society to Protect Animals Organized in Rahway.

Rahway, Sept. 15.—A branch of the Union County Society for the Prevention of Cruelty to Animals was organized in Rahway yesterday afternoon with twenty members, electing Mrs. George Ainsworth, president; Miss Marie T. Bristor, vice-president; Mrs. Isaac Wood, secretary; Mrs. Charles E. Alloth, treasurer.

The meeting was addressed by Mrs. C. King and Mrs. R. S. Holt, of the State society. The next meeting will be held at the home of Mrs. G. C. Ainsworth, 73 Esterbrook avenue, September 28.

Royal Granite Steel Ware

Best for the kitchen. Guaranteed absolutely Pure and Safe to use.

Fruit Jars, Jelly Glasses, Stone Pots and Jugs

FOR SALE BY

H. E. Gayle Hardware Co.

GENERAL HARDWARE and HOUSEFURNISHINGS
TEL. 298 FRONT ST. and PARK AVE.

Brandies

FOR PRESERVING.

Frank Linke's Family Liquor Store

Tel. 157. 227 West Front St.

School Supplies.

School time will find us well prepared to supply the rising generation with everything to aid it in increasing its store of knowledge.

Composition books, tablets, pens, chalk, and many other things to make marks and rub them out.

J. C. FIELD, Jr.

411 Park Ave.,
Tel. 991-W Sub-Postoffice

R. W. BARNES

217 PARK AVENUE 'PHONE 1519-W

Groceries, Fresh Fruits and Vegetables

Peanut Butter, Queen Olives by the measure, Sweet and Sour Pickles, Fancy Cheeses, Boiled Ham, Smoked Salmon.

Putnam & De Graw

MEN'S, WOMEN'S AND CHILDREN'S HOSIERY.

"Lion" Shirts, good assortment, at - $1.00
"Royal" Tooth and Talcum Powder - 10c
Auto Veils, special - - - 50c

TRY A PRESS WANT AD.

Notice to Owners and Paperhangers

I have bought out a large dealer in wallpaper who had to have money and will sell the stock at from four cents per roll up, or I will paper your rooms for $4.00 up; furnish everything. You will have one-half million papers to select from. Come any time from 7 a. m. to 9 p. m. Saturdays 12 m.

J. NATHANSON,

Painter and Paperhanger
107 Watchung Avenue,
Near Front Street

Auto Tire and Tube Vulcanizing Works

Retreading and Repairing a specialty.

Work and mileage guaranteed.

Prices reasonable, service prompt.

129 NORTH AVENUE
Opp. Depot
Telephone 151

SMALLEY BROS.

147 North Avenue.

BUTCHERS

CHOICE MEATS.
GAME IN SEASON.
ROASTING AND BROILING CHICKENS A SPECIALTY.
Orders called for and delivered.
Telephone 88-A

William H. Pope, ELECTRICIAN

All kinds of Electrical Work done at Reasonable Prices.

116 NORTH AVENUE

McCULLOUGH'S STEAM MILL,

21 Steiner place, North Plainfield, N. J.
R. H. McCULLOUGH, Prop.
Sash, Blinds, Doors, Mouldings, Scroll Sawing, Turning etc.
Estimates cheerfully furnished

A. H. ENANDER

Sanitary Plumbing. Gas Fitting, Steam and Hot Water Heating.
Contractor for Sewer Connections.
125 WATCHUNG AVE.

John Lo Presti's

405 Watchung Avenue,

Come and try our Home-made Ice Cream, delivered to any part of the city.

Fruit and Confectionery.
Cigars and Tobacco.
'Phone 440-J.

Central R. R. News Stands.

You can get it at the C. R. R. News Stands, both depots. Plainfield Daily Press and Elizabeth Journal, on sale at both stands, Philadelphia Morning, Evening and Sunday Papers. Largest assortment of Magazines and Weekly Papers in the city. Back numbers procured. Brooklyn Papers, English Publications. Daily and Sunday Papers delivered. Orders left at stand receive prompt attention. Open Sundays.

Advertisements

—FOR—

New York Herald,
World, Times, Sun, Journal,
Telegram, American,
Brooklyn Eagle
—and—
Newark Evening News
Received at

The Daily Press

AT REGULAR OFFICE RATES.

More For Your Money at—

Tepper's

PLAINFIELD, NEW JERSEY

NEW FALL DRESS GOODS

THE LOOMS HAVE GIVEN UP THEIR FALL SECRETS

Shimmering Silk and Charming Dress Fabrics Await Early Buyers at This Store

Months ago we began gathering materials for this magnificent Exposition of Fall Styles in Silk Dress Goods and Trimmings. We have experienced the same pleasure in preparing this showing as you will enjoy when you delve among these lustrous, clinging weaves.

No store in this vicinity has such a complete comprehensive display of the wantable fabrics. All the materials, all the colorings upon which Dame Fashion has put her seal of favor are here. Beautiful goods, possessing a charm and loveliness which will enrapture every woman who admires stylish dress materials.

Come and see the new Fabrics, you will be made welcome--and you will find prices that you'll gladly pay.

Low Priced Furniture

Let us prove to you that we can sell you low priced Furniture as well as the better grades. We have a big variety of all kinds and when we say, "Low Priced Furniture" we do not mean that it is badly made or poorly finished, but strongly built Furniture of good design and sold to you at a small price.

You Can Buy

Oak Chiffoniers, from - -	$6.75 up
Oak Dressers, 18x20 F. Plate, from - - -	7.75 up
Iron Beds, all sizes, from -	3.90 up
Woven Wire Springs, all sizes, from - - -	2.75 up
Excelsior Mattresses, Cotton Top, from - -	3.00 up

POWLISON & JONES

149-151 E. Front St. Plainfield, N. J.

AUR-MIN-O

CURES DRUNKENNESS with or without the knowledge of the patient. Cure effected or money refunded. AUR-MIN-O a secret remedy, AUR-MIN-O B, Voluntary Remedy, $1.00 per box, or six boxes for $5.00. Free book. For sale at G. M. SAGLE'S DRUG STORE, Front and Grove Streets.

THE AUR-MIN-O Co., Inc.,

66 West 181 St., 3 8 tu-th-s tf NEW YORK

L. Moraller & Son,

Watchmakers and Jewelers,

Watches, Clocks and Jewelry. Fine Watch and Clock Repairing a Specialty.

219 Park Ave., Plainfield, N.J.

—Use Press Want ads. They pay.

EXECUTOR'S SETTLEMENT—Notice is hereby given, That the account of the subscriber, Executrix of Henrietta C. DeLany, deceased, will be audited and stated by the Surrogate, and reported for settlement to the Orphans Court of the County of Union, on Wednesday, the fifth day of October next.
Dated, August 30, 1910.
Fees $4.20. 9 1 5th OLIVE Z. DE LANY.

TRUSTEE'S SETTLEMENT—Notice is hereby given, That the account of the subscriber, Trustee under the will of Joanna K. Maxson, deceased, will be audited and stated by the Surrogate, and reported for settlement to the Orphans Court of the County of Union, on Wednesday, the fifth day of October next.
Dated, August 30, 1910.
Fees $4.20. 9 1 5th EUGENE H. HATCH.

HENRY WIERENGA

Residence 'Phone 517-3.

Furniture, Freight, Baggage, Express and Rigger.

PIANO MOVING A SPECIALTY.

Notice of Assignment.

Notice is hereby given that Louis L. Baker, owner of an ice cream and candy establishment, at No. 112 West Front Street, in the city of Plainfield, County of Union and State of New Jersey, hath this day made an assignment to the subscriber of his estate, for the equal benefit of his creditors, and that the said creditors must exhibit their respective claims, under oath or affirmation, to the subscriber, at his office, Room 8, 221 Park Avenue, Plainfield, New Jersey, within three months from the date of said assignment, or the same will be barred from coming in for a dividend of said estate.
Dated August 10th, 1910.
VINCENT W. NASH,
8 11 4 th Assignee.

Hodge's Pharmacy.

Y. M. C. A. Building.

BELLE MEAD SWEETS.

Tel 62

CASTORIA

The Kind You Have Always Bought, and which has been in use for over 30 years, has borne the signature of Chas. H. Fletcher and has been made under his personal supervision since its infancy. Allow no one to deceive you in this. All Counterfeits, Imitations and "Just-as-good" are but Experiments that trifle with and endanger the health of Infants and Children—Experience against Experiment.

What is CASTORIA

Castoria is a harmless substitute for Castor Oil, Paregoric, Drops and Soothing Syrups. It is Pleasant. It contains neither Opium, Morphine nor other Narcotic substance. Its age is its guarantee. It destroys Worms and allays Feverishness. It cures Diarrhœa and Wind Colic. It relieves Teething Troubles, cures Constipation and Flatulency. It assimilates the Food, regulates the Stomach and Bowels, giving healthy and natural sleep. The Children's Panacea—The Mother's Friend.

GENUINE CASTORIA ALWAYS

Bears the Signature of

Chas. H. Fletcher.

The Kind You Have Always Bought

In Use For Over 30 Years.

THE CENTAUR COMPANY, 77 MURRAY STREET, NEW YORK CITY.

Plainfield Bottling Works

M. LATZKO, Prop.

U. S. Revenue Taxed Wholesale Liquor Dealer.

27 Somerset St., N. Plainfield. 5th District N.J.

Distributors for

Feigenspan Brew & Anhauser-Busch

A very large assortment, consisting of all grades of domestic as well as imported Rhine, Moselle, French, Spanish and Hungarian Wines and Brandies in bottles, as well as in casks always on hand.

BREWERY BOTTLING

EXPORT BEER SAAZER BEER

WUERZBURGER BEER

All orders received will have prompt attention.

Goods forwarded through the entire State of New Jersey. Express charges prepaid by us.

Every Jar of Preserves Keeps

perfectly when you

Use Economy Jars

They seal automatically with a rim of sanitary sealing compound in the metal cap. And—stay sealed until you are ready to use them. No rubber rings.

Then, too, the mouth of the jar is large enough to put the fruit in by hand and preserve them whole. Economy Jars mean no worry and less work.

Finish your preserving season with Economy Jars.

Aluminum and Agate Ware Preserving Kettles

In all sizes and styles, at prices that mean honest value.

'Phone, Call or Write

A. M. GRIFFEN

119—123 East Front Street Plainfield, N. J.

Two 'Phones 6—214

THEY ARE READY NOW!

FALL SUITS and O'COATS

For Men and Young Men

The latest styles in cut and fabric, designed by the best tailors in the business. Prices to correspond. An early call solicited. New Fall shapes in Hats, Caps, Shirts, Ties, Socks and Gloves in abundance and variety. **Our Made-to-Order Line has Arrived.**

Werner Clothing House

206 W. FRONT ST.

FALL IS NOT HERE BUT FALL HATS ARE

SOFT and STIFF - - 2.00 and 3.00

Jas. R. Blair

SPORTS

News and Notes

BASEBALL.

BASEBALL POOLS.

NATIONAL	Sat.	Sun.	Mon.	Tues.	Wed.	Thurs	Fri.	Total
Pittsburg	5	2	0	14	2			23
New York	9			16	3			28
Chicago	4	3			5			14
Boston	2							2
Cincinnati	7	6	4	3	3			23
St. Louis	14	8						22
Brooklyn	14		0	2	4			20
Philadelphia	3		3		7			13
AMERICAN								
New York	9			5	7			21
Detroit	15	2	5	7	9			38
Philadelphia	3			6	6			15
Boston	8		10	5				23
Cleveland	3	10	1	8	8			30
Chicago	9	0		0	10			19
Washington	1	2		0	0			2
St. Louis	13	5		1	2			21

NATIONAL LEAGUE RECORD.

	W.	L.	Pc
Chicago	86	40	.683
Pittsburg	77	54	.588
New York	74	54	.578
Philadelphia	68	64	.515
Cincinnati	66	68	.493
St. Louis	51	75	.405
Brooklyn	52	78	.400
Boston	45	86	.343

Yesterday's Results.

New York, 3; Pittsburg, 2.
Brooklyn, 4; Cincinnati, 3.
Philadelphia, 5; Chicago, 0.
Chicago, 5; Philadelphia, 2.
St. Louis at Boston; rain.

Games Today.

Pittsburg at New York (2 games).
Cincinnati at Brooklyn.
St. Lou's at Boston.
Chicago at Philadelphia.

AMERICAN LEAGUE RECORD.

	W.	L.	Pc.
Philadelphia	91	40	.696
New York	76	56	.576
Boston	76	56	.576
Detroit	77	57	.575
Cleveland	59	74	.444
Washington	59	75	.440
Chicago	52	80	.394
St. Louis	41	93	.306

Yesterday's Results.

Detroit, 9; Cleveland, 8.
Chicago, 10; St. Louis, 2

Games Today.

New York at St. Louis.
Philadelphia at Detroit.
Washington at Cleveland.
Boston at Chicago.

EASTERN LEAGUE RECORD.

	W.	L.	Pc
Rochester	84	55	.604
Newark	82	61	.573
Toronto	75	64	.539
Baltimore	74	68	.521
Buffalo	66	72	.478
Montreal	61	77	.442
Jersey City	61	83	.424
Providence	59	82	.419

Yesterday's Results.

Baltimore, 5; Newark, 0.
Jersey City, 5; Providence 1.
Rochester, 10; Buffalo, 0.
Montreal, 3; Toronto, 2.

Games Today.

Baltimore at Providence.
Buffalo at Rochester.
Montreal at Toronto.

GOLF.

The members of the Plainfield Country Club will engage Saturday in a "watfest" or elimination contest for a cup offered by Stuart H. Patterson, the details of which were explained a few days ago. The play will be for both classes, A and B, each one receiving two-thirds of his regular handicap, strokes to be taken at holes as indicated on "Table of Odds."

The play for the club championship in golf will begin at the Plainfield Country Club, Saturday, September 24, with a qualifying round at 18 holes, medal play, the first sixteen to compete at match play for the championship, and the second sixteen at 18 holes, match play, handicap, for a special prize. There will also be a prize for the winner of the beaten eight in the first sixteen.

The Park Golf Club golf team is planning to play a match with the Colonia Golf Club team, on the local course, Saturday, and a return match at Colonia the following Saturday. The Parks have a number of good players from which a strong team can be selected, and it is possible that several inter-club matches will be arranged this fall.

Owing to the death of Francis deLary Hyde, one of its active members, the Park Golf Club course was closed on Saturday, but regular competitions will be resumed this week.

The dinners and luncheons served by Superintendent John Hilton at the Plainfield Country Club are as popular as ever, and the club is the scene of many delightful social affairs during the week.

Additional Sporting News on Page 8

—Use Press Want ads. They pay.

INVENT MONOPLANE THAT CAN'T CAPSIZE

Monoplane success is believed to be solved in the machine which the inventors, Gustave A. Brachausen and Henry Albisser, of Rahway, announce finished after six months' labor, was placed on exhibition yesterday. Both men are confident that it will be a success from the first flight, scheduled to take place in two weeks.

The new idea is in that the weight of the operator and the machinery is below the wings and the means of procuring stability is obtained by departure from the customary methods. By means of the steering wheel the operator will wholly direct every move. A movement of the wheel, the makers claim, will completely controvert any caprice of the wind.

Cables guiding the wings are connected with the wheel thus enabling the operator to readily right the machine.

"It is the same plan as that by which a bird flies," said Mr. Brachausen. "The wings extend from the upper part of the bird, leaving the weight wholly under the wings. This is the idea of our machine, together with the method of securing perfect equilibrium. By a simple act of the operator the wings are controlled absolutely and the machine consequently cannot capsize.

"This is a great point, for probably the greatest cause of accidents to monoplanes has been exactly this, the difficulty in having the machine sail smoothly. In other machines there is grave danger when the machine becomes tilted."

Concerning another advantage of their machine, Mr. Albisser said:

"It will not collapse if the motor gets out of order, but the position of the operator will enable the machine to float to the ground as gently as a parachute."

The length of the prospective machine is thirty-two feet and the two front and main wings each are sixteen feet. The surface is 204 square feet, fifty-four more than that of the monoplane in which Bleriot crossed the English Channel. The weight is 325 pounds. The frame is constructed of spruce and Roebling cables are used throughout, except in holding the framework together, where piano wire is used. The propeller is six feet long. The power is obtained from a 12-horsepower motor, but it is not unlikely that the inventors will install another before venturing aloft. In fact, they are contemplating using a larger motor.

The machine is on exhibition in a tent near Monroe street, on the banks of the Rahway River.

PERSONAL.

Miss Elsie Morse, of Newark, has returned home after visiting friends in this city.

Miss Jessie Moore, of Brooklyn, who has been visiting here, has returned home.

Earl Lynn, of Grant avenue, has been removed to Muhlenberg Hospital for treatment for typhoid fever.

N. W. French, of West Fourth street, who has been detained at home by a serious illness, is slightly improved.

Mr. and Mrs. P. I. Minton, of East Fifth street, who have been spending a week of their vacation at Red Bank, are now visiting at Long Branch for a week.

Mr. and Mrs. Leslie R. Stewart, who have been on their honeymoon in Atlantic City for the past week will return to this city to go to housekeeping at 1219 Lenox avenue next week.

The regular monthly business meeting of the Baraca and Philathea classes of the Temple Baptist church was held Tuesday night in their respective class rooms at 8 o'clock. Matters of routine nature were transacted and a social followed.

FOWLER IS SILENT REGARDING DEFEAT.

Elizabeth Sept. 15.—Fatigued by his strenuous political campaign and probably disheartened by his first defeat since 1895 Congressman Charles N. Fowler retired about 6 o'clock last night after refusing to discuss even a single point of Tuesday's primaries. Mr. Fowler was asked to whom he attributed his defeat, but he refused to answer.

There is a large dark cloud hanging over the local insurgent camp tonight. The optimistic Fowlerites were positive that their man would make a good showing in this city, and the Congressman himself thought he would get no less than half the delegates.

Fowler was turned down in the lower section of the city. He received one delegate from the Second district of the First Ward and one from the Second district of the Fifth Ward. The Ninth, Tenth and Eleventh gave him one apiece and the Twelfth gave him two. It was conceded before yesterday that Fowler would carry the uptown wards. His defeat there comes as a surprise even to the machine men.

Another defeat for the insurgents is that of Louis V. Hoagland and Lester E. Wurfel, candidates for Assembly. They are Fowler men.

—Use Press Want ads. They pay.

THE DAILY PRESS.
Plainfield, N. J., September 15, 1910

PICK WOODROW WILSON

(Continued from page 1.)

among those who were fighting to secure the nomination of Frank S. Katzenbach, Jr., as the Democratic candidate for Governor, which was very marked all day yesterday, waned materially as evening wore away and it was found that many delegates who had been counted as anti-Wilson were slipping into the hands of the Smith-Nugent faction. At midnight, after a careful canvass of the situation by one of the most sagacious of the Katzenbach leaders, it was conceded that only about 700 delegates could then be depended upon to line up against the plan to nominate Wilson. This number, it was further conceded, would probably be reduced this morning when the Hudson and Essex delegates arrived on the scene and presented a big front for the college president. Delegates that were last night counted as anti-Wilson were expected to drift into the Wilson camp before the convention got down to the actual business of nominating a candidate.

Both Senator Smith and State Chairman Nugent were positive at midnight that Wilson would be nominated on the first ballot.

In an effort to stem the tide Wilsonward, a conference of the anti-Wilson men was held early in the evening. This meeting took place in the office of Erwin E. Marshall, chairman of the Mercer county Democratic executive committee, and was attended by several of the leaders who favored the nomination of Katzenbach, and also by Senator Geo. Silzer, of Middlesex, and Mayor Otto Wittpenn, of Jersey City, both of whom are avowed candidates for the nomination. There was a tacit agreement at this conference that the Katzenbach, Silzer and Wittpenn delegates should stand together against the nomination of Wilson. The understanding was that after the first ballot, if Wilson did not then have a majority, all those opposed to him should center upon an effort to nominate the man who received the highest vote among his opponents. This plan was supposed to favor Katzenbach.

At midnight another conference took place in which State Chairman Nugent participated.

In the determination to get in close touch with influential delegates from all sections of the State as fast as they arrived in Trenton, Former United States Senator James Smith, Jr., the chief backer of the Wilson boom, arrived in town early yesterday afternoon and took up his headquarters in Room 100 in the Trenton House, from which spot he has directed many Gubernatorial battles with more or less success during the past twenty years.

Accompanying Mr. Smith was Col. George B. M. Harvey, editor of Harper's Magazine, who is taking a very active interest in promoting the candidacy of Dr. Wilson.

Mr. Smith soon found that Trenton was a hot-bed of Katzenbach sentiment, State Committeeman Charles M. Gallagher, of Mercer, being the only pro-Wilson man to make his presence felt. Mr. Gallagher told Senator Smith that it was a hopeless task to try to get any Wilson support out of Mercer, but that he (Gallagher) would do what he could personally to aid the wishes of the Smith-Nugent faction. During the rest of the afternoon Mr. Gallagher was at the call of Senator Smith and was instrumental in securing several prominent Trentonians calling on the Senator. But practically all of those were willing to pay their social respects to the Senator firmly told him that he could not have any of their political influence in behalf of the college president's candidacy.

As delegates from other sections of the State began to arrive in the evening many of them called at Room 100, but it was noticeable that several of the "old guard" who have heretofore stood loyally by Senator Smith were not giving him their accustomed support. At times Room 100 was almost deserted.

The Katzenbach boomers were thoroughly organized and were very energetic during the evening in rallying support for their favorite. They maintained headquarters in the Hotel Sterling which were thronged with Trenton Democrats, while other Katzenbach men acted as scouts in buttonholing delegates wherever they might be found. Mr. Katzenbach attended a meeting of the State committee and at its conclusion held a reception in the Hotel Sterling, where he received a large number of friends.

Surrounded by a group of faithful adherents, Senator George Sulzer kept "open house" in a suite of rooms in the Trenton House. Former Senator Hinchcliffe, of Paterson, who is an ardent advocate of the Middlesex Senator's ambition to be Governor, was keeping tabs on how things were going and declared that Silzer would have at least 200 votes to begin with in the convention. Senator Silzer said himself that he believes that the convention would not nominate Wilson, but that its choice would fall upon either himself, Katzenbach or Mayor Wittpenn. His idea was that if it was found that Wilson's nomination was impossible the support of the Davis Hudson county delegates would be thrown to him.

Woodhull & Martin Co.

BUTTERICK PATTERNS

New Linoleums

Well seasoned, full bordered Linoleums—Wood Parquet—tile and mosaic effects, in beautiful colorinngs—suitable for dining-rooms, halls, kitchens, bath-rooms and closets.

The Printed kind, per square yd.....49c, 59c, 69c
Inlaid Linoleum, per square yd.....98c, $1.25, $1.50, $1.65

Estimates cheerfully furnished on all work of this class and we guarantee satisfaction. The men we employ are skilled mechanics and will do a first-class job.

SALE OF LACES
Real Linen Torchon Laces, in Edgings and Insertions; elegant new patterns, up to 4 ins. wide. Values up to 15c a yd. Sale price.....5c

NEW OUTINGS
5,000 yards of the handsomest outings you've ever seen, in plaids, checks, stripes and plaid colors, the famous Amoskeag Leayh Down, nicely fleeced, 27 inches wide, per yard—10c and 12½c

MEN'S NECKWEAR
The "Fifth Ave." Tubular style four-in-hand in beautiful rich fast colorings, regular 50c quality. Sale price—39c each—3 for $1.00

SALE OF HANDKERCHIEFS
100 dozen of fine Swiss embroidered hemstitched handkerchiefs, slight manufacturers' imperfections, but so slight that you'd scarcely notice it. Made to sell for 25c each. Sale price.....2 for 25c

The Sale of Blankets

Continues; many have taken advantage of the splendid values offered during this September Sale. The Blankets are the well known "Muncy" Mills make, considered by all "the best blankets made."

American Beauty, 10-4 $4.50, 11-4 $6.00
Maid of the Mist, 10-4 $5.00, 11-4 $6.25
Exquisite, 10-4 $6.25, 11-4 $7.75
100 per cent. Wool, 11-4, $6.25, 12-4 $7.50
Gold Medal, 11-4 $8.75, 12-4 $10.50
White Cotton Blankets, 10-4 79c, 11-4 $1.00.

COME HERE FOR HOUSEFURNISHINGS
We've got the largest and best Housewares stock in the city. Our big basement is a busy place these days. People are coming home to find a broom or brush or pot or kettle needed, but no matter what your needs in this line are, expect to find just what you want here. Everything of the best quality and at the most reasonable prices.

HAVE YOU USED ECONOMY FRUIT JARS?
If not, try a dozen today. You'll be so pleased with them that you won't use any other.

The Woman Who Sews Deserves the Best Sewing Machine that is Made

It scarcely requires a moment's thought to realize the almost infinite superiority of the rotary motion of the Shuttle, over the vibrating motion. The former runs round and round without any stop or jar. The vibrating shuttle starts and stops twice in every stitch.

Here are the reasons why the Standard is best—why it saves time, work and worry—all proven by the most thorough test:

THE "STANDARD" ROTARY SHUTTLE SEWING MACHINE

1. Makes 175 stitches while others make 100.
2. Runs 75 per cent. lighter than old-style machines.
3. Makes less noise than any other machine.
4. Is the most rapid sewer—makes two motions of the treadle to three of other machines, in sewing the same length seam.
5. Tensions not changed by change of speed, size of thread, thickness of goods or length of Stitch.
6. Has the biggest bobbin of any lock stitch machine. Holds 100 yards of No. 80 cotton.
7. Does not break thread when machine is run backward.
8. Feed motions are positive—no springs used—hence machine will feed over all thicknesses of goods and seam without "chewing" the cloth, no matter what the length of stitch.
9. Will wear twice as long as other lock-stitch machines.
10. Best set of attachments in any machine, self adjusting, and fastened to the presser bar in place of the foot.

ONLY ONE REASON for buying any other machine, viz: It may cost less at first.

THINK OF IT—with exactly the same speed of the treadle, and lighter work, you take a Hundred and Seventy-five stitches with the Standard(while any other machine is making only a hundred—and the work is done more even and true.

YOU CAN BUY THE STANDARD ROTARY ON OUR EASY PAYMENT CLUB PLAN. $5.00 CASH AND $5.00 A MONTH.

OUR DECORATING and PAINTING DEPARTMENT

We do all kinds of Decorating and Paper Hanging, Exterior and Interior Painting. This department is in charge of Mr. S. R. Polk, a decorator of large experience. We employ Paper Hangers and Painters who are skilled mechanics. We figure as reasonable as possible and the guarantee of this store goes with every job we do. You take no chances of having trouble with poor mechanics; we are doing work for the best people in the city. Why can't we do it for you? We have the best wall paper show room in the city and we cordially invite you to come in and inspect our new fall line. The papers are right in stock and you don't have to wait a week for them.

ANNOUNCEMENT!
Oriental Rug Exhibit

We wish to call attention to A. F. Naylor's Oriental Rug Exhibit, now on display for a few days in our window.

This display presents object lessons of a practical nature that should interest every rug owner. Showing as it does in minute detail the possibilities that lay hidden in your rugs, which can be brought to light by his exclusive **Hand Moist Cleaning** treatment and "Rug Surgery."

N. B. Rugs shown all belong to customers.

Sincerely

Shirley & Johnston

Phone Conn. Babcock Building

SHRINKAGE AND RAINSPOTS

on Suitings and Dresses may be avoided by having the goods **Steamsponged**, before making the same up. We have machines, solely constructed, for this kind of work.

We also can give all ripped apart goods, intended to be made over, a fresh, new look by re-dressing and re-finishing the same, whatever may the nature of the goods need.

Keller's Cleaning & Pressing Establishment

'Phone 857-J 125 Park Ave.

The Rules of Prudence

Let this be your constant maxim, that no man can be good enongh to neglect the rules of prudence.—Fielding.

A nice bank account in a good, conservative banking institution is in perfect harmony with the Rules of Prudence.

BOROUGH NATIONAL BANK
33 Somerset St.
NORTH PLAINFIELD
New Jersey

CITY NATIONAL BANK

4 PER CENT. INTEREST. on Savings Accounts, all amounts above $10 00.

3 PER CENT. INTEREST on Checking Accounts when the daily balance averages $500.00 and above.

YOUR ACCOUNT INVITED

Capital - - - - $150.000.00
Surplus and Profits (All Earned) - $265.000.00

The Primary Issue!

The highest average quality of Imported and Domestic Foodstuffs at the lowest average price.

Visit us and vote your approval of that ISSUE.

Joseph Milani

Importer of French, Italian and Spanish Table Luxuries and Necessities.

328 West Front Street
Telephone 993-L. Near Grove Street

ORGANIZED 1864

THE FIRST NATIONAL BANK OF PLAINFIELD.

A COMMERCIAL BANK WITH SAVINGS and SAFE DEPOSIT DEPARTMENTS.

FOUR PER CENT. INTEREST PAID ON SAVINGS ACCOUNTS.

Drake Business College

Individual Instruction Given to Backward Students.
English, Bookkeeping, Arithmetic, Shorthand, Typewriting and all other commercial subjects.
Special Course in Business Penmanship.
Day and Evening Sessions now open. New students may enter Monday, August 29, or any school day thereafter. Catalogue on request. Send for enrollment blank.
112 East Front street. Plainfield.

GERMAN SINGERS!

The Singing Section of "PLAINFIELD GESANG AND TURN VEREIN" announce its regular singing practice.

Tuesday eve, 8.?0. Sept. 20

Old members please attend; new members wanted, welcomed, and when approved by singing teacher, admitted free of initiation fee. **Meeting every Tuesday evening.** 9 14 12

LOCAL AMUSEMENTS

Miss Carry Lee, who is now the leading woman in Proctor & Sanderson's local stock company, will be succeeded at the Plainfield theatre on Monday, September 26, by Miss Ilka Diehl, of Cleveland, O., who has had an extensive experience in many high-class productions. The management is constantly planning to improve the company and bring it up to a high standard. Miss Diehl comes from a long line of theatrical folk, her mother, Anna Franosch, being a prominent member of Augustin Daly's company for years, and her grandfather, Adolph Franosch, was a baritone of note. Miss Diehl appeared last summer with Charles Dixon in "Three Twins" and "Bright Eyes," and more recently has had the lead in the production of "Alma, Where do You Live," which has been a great success. She has also appeared a great deal in German stock productions. For some time she was with Vaughn Glaser.

—Neuman Bros. will have for tomorrow, fancy Bartlett pears for canning, and housekeepers should take advantage of this opportunity.

MAN STRANGELY MISSING.

Thought Lawrence, of Dover, Might Be Badly Injured.

Dover, Sept. 15.—Augustus Lawrence, of Millbrook, doing business in Dover, began a search last night for his brother, David, who has been missing since Saturday. The missing man, who lived about half a mile from here, left his family Saturday night, driving a spirited horse to Dover, and it is possible that the animal might have run away and injured him seriously.

Lawrence, who is about 47 years old, is an iron worker.

—The Spicer Universal Joint Manufacturing Co. has laid off its night shift until next Monday. The men had made a request for extra pay for night work and as the company was short of forging material it was decided to lay off the night gang for a week. New stock will be on hand next week and the entire force will be put on.

JUST BEYOND **PLAINFIELD**

QUARTER ACRES $195

100 FT. FRONT x 100 FT. DEEP.

ON CENTRAL RAILROAD OF NEW JERSEY
FEW MINUTES' WALK FROM STATION.
High, Dry and Level; Rich and Fertile Soil; No Mosquitoes; Few Minutes' Walk from Schools, Stores, Depot and Trolley.
EASY TERMS—$10 DOWN, $5 A MONTH.
DISCOUNT FOR ALL CASH.
Do not buy any land anywhere until you have seen our property.
Free Title Insurance Policy from Guarantee Mtg. & Title Ins. Co.
SPECIAL SALE—SUNDAY, SEPT. 18TH

LINCOLN

Call, write or phone at once for Free Railroad Tickets, map and full particulars.

WM. B. McLAIN REALTY CO.,
Marbridge Building, Corner Broadway and 34th St., New York.
Telephone 6207 Murray Hill

NOTICE!

BENJ. F. SNYDER, JR., formerly with the Woodhull & Martin Co., has taken charge of the

Jackson Decorating and Awning Company

at 228 W. Front St, first floor, over Slonim's Jewelry Store, where a full line of Awnings, Window Shades of all kinds, Lace Curtains, Brass Rods, etc., can be procured at reasonable prices.

Trusting to procure a share of the public patronage which has been generously accorded me in the past, I am

Awnings taken down and Stored for the Winter.

Respectfully yours
Benj. F. Snyder, Jr., Mgr.

John S. Lewis

Artesian Well Contractor.

Estimates Cheerfully Given.

Box 173,
Scotch Plains, N. J.

WILLIAM HOLMES
TEACHER OF SINGING
STUDIO
Babcock Building. 'Phone 879-w
ELEVENTH SEASON IN PLAINFIELD.
9 15 1mo—th-s-m

—Use Press Want Ads.

Headquarters for Gibson's RYE.
E. C. Westcott, Agent.
115 East Front Street.

Corporation Notice.

PROPOSALS FOR SEWERS.

Pursuant to a resolution adopted by the Common Council of the City of Plainfield, New Jersey, at a regular meeting held Tuesday, September 6, 1910, notice is hereby given that the Common Council will meet on Monday, October 3, 1910, at 8 o'clock p. m., at the Council Chamber, No. 149 North Avenue, in the City of Plainfield, at which time and place said Common Council will receive sealed proposals for doing the work and furnishing the materials for the construction of such portion of the sewers contemplated in the ordinance entitled "An Ordinance to Provide for the Construction of a Further Addition to the System of Sewerage Already Constructed in the City of Plainfield," approved August 1, 1910, as provided for in the plans and specifications adopted by the Common Council September 6, 1910, and filed in the office of the City Clerk, No. 151 North Avenue, Plainfield, N. J.

Upon receipt of the bids or proposals, the Common Council will immediately proceed to unseal the same and publicly announce the contents in the presence of the parties bidding or their agents, provided said parties or agents choose to be then and there present, and also make proper record of the prices and terms upon the minutes of the Council.

Each proposal for the pumping plants must be accompanied by a certified check for $200.00 and each proposal for the remainder of the contract by a certified check for $300.00, payable to the Treasurer of the City of Plainfield.

The Engineer's approximate estimate of the quantities of material required, and the work to be done, is as follows:

2260 feet 8 inch Vitrified Pipe Sewer, under 6 feet deep.
7420 feet 8 inch Vitrified Pipe Sewer, 6-8 feet deep.
2460 feet 8 inch Vitrified Pipe Sewer, 8-10 feet deep.
225 feet 8 inch Cast Iron Pipe Sewer, under 6 feet deep.
1355 feet 8 inch Cast Iron Pipe Sewer, 6-8 feet deep.
520 feet 8 inch Cast Iron Pipe Sewer, 8-10 feet deep.
25 feet 8 inch Cast Iron Pipe Sewer, 10-12 feet deep.
830 feet 10 inch Cast Iron Pipe Sewer, under 6 feet deep.
340 feet 10 inch Cast Iron Pipe Sewer, 6-16 feet deep.
19 Standard Manholes, under 8 feet deep.
9 Standard Manholes, 8-10 feet deep.
7 Special Manholes, under 8 feet deep.
1 Special Manhole, 8-10 feet deep.
1 Special Manhole, 12-14 feet deep.
13 Flush Manholes.
10 Drop Connections.
379 Branches on 8 inch Vitrified Pipe Sewer.
42 Crosses on 8 inch Cast Iron Pipe Sewer.
14 Crosses on 10 inch Cast Iron Pipe Sewer.
1320 feet 4 inch Vitrified Pipe House Connections.
20 feet 4 inch Cast Iron Pipe House Connections.
250 feet 10 inch Vitrified Overflow Pipe.
3645 feet 8 inch Cast Iron Force Main, straight pipe.
12 8 inch 6 foot radius Cast Iron ¼ Bends.
3 10 inch Flap Valves.
4 10 inch Sluice Gates.
2 Storage Tanks.
2 Operating Vaults and Buildings.
2 Pumping Plants, complete, including motors, compressors and pumps, lifts or ejectors, in duplicate, air receivers and pipe connections, complete.

Duplicate plans may be examined, and forms of proposals, specifications, contract and bond, may be obtained at the office of the Engineer, 151 North Avenue, Plainfield, N. J.

The right to reject any or all bids is expressly reserved by the Common Council.

Proposals should be endorsed "Proposals for Sanitary Sewers."

JAMES T. MacMURRAY
City Clerk.

Dated Sept. 6, 1910. 9 15 2 th

PROF. HERR'S SCHOOL
PLAINFIELD BUSINESS COLLEGE
AND SCHOOL OF ENGLISH

All branches of **Thorough Commercial Education** taught by corps of Normal School Graduate Teachers. Special Attenion given to English Course.

Students May Enter Now.
Investigate Thoroughly before you decide.
A. S. HERR,
Principal and Proprietor.

Fresh Dressed Poultry.

Broilers, Fowl or Spring Ducks right off our own Farm. Prices reasonable. We invite inspection of dressing. No scalding, all DRY PICKED, PINNED, SINGED and CLEANED perfectly inside. Deliveries Tuesdays and Fridays. A trial is solicted. Drop us a card.

Grace Poultry Farm
Somerville, N. J.

AT
"THE FOUNTAIN"
Parfaitsdale Puff
Ox Blood Sundae
Crane's Bisque Ice Cream
T. S. Armstrong
THE APOTHECARY Cor. Park and North Aves.

LEGISLATURE NOMINEES

Republican and Democractic Candidates For the Senate and Assembly.

MANY ARE RE-NOMINATIONS.

Senatorial Battles in Seven Counties —Assembly Tickets in All 22 Counties for General Election, November 8.

The candidates chosen on Tuesday for State legislators are as follows, stars designating present incumbents:

Senators.

Atlantic—Walter E. Edge (Rep.), Louis Langham (Dem.).

Bergen—John R. Ramsey (Reg. Rep.), James A. C. Johnson (Dem.).

Cumberland—Isaac T. Nichols (Prog. Rep.), Samuel D. Dunham (Dem.).

Hudson—John V. V. Vredenburgh (Rotherhamite Rep.), Philip W. Grece (Prog. Rep.), Frederick J. Stuhr (Dickinson Rep.), *James F. Fielder (Dem.).

Mercer—*Harry D. Leavitt (Rep.), John A. Montgomery (Dem.), Thos. B. Dennis (Soc.).

Morris—*Edward K. Mills (Reg. Rep.); Richard Fitzherbert (Dem.).

Ocean—*Thos. A. Mathis (Rep.), George C. Low (Dem.).

Assembly.

Atlantic—Isaac Bacharach (Rep.), Frank A. Smathers (Dem.).

Bergen—Robt. J. G. Wood (Rep.), William M. Pietz (Rep.), William H. Hinners (Dem.), Garrabrant Alyea (Dem.).

Burlington—*B. H. White (Rep.), *Warren C. Pine (Rep.), J. H. Barcklow (Dem.), Henry Walters (Dem.).

Camden—Isaac W. Coles (Rep.), *George W. Whyte (Rep.), *Albert De Unger (Rep.), Gove E. Potter (Dem.), Walter E. Muir (Dem.), Jackson Briggs (Dem.).

Cape May—*Chris. S. Hand (Rep.), Oliver I. Blackwell (Dem.).

Cumberland—Walter E. Turner Rep.), E. H. Whitcar (Rep.), Alex. McCorristin (Dem.), Elbert C. Ott (Dem.).

Essex—(Rep.), *William Lee, *Emil Wohlfarth, *Thos. Goldingay, *Robt. S. Terhune, *Thomas Gillen, *J. W. Huegel, *Coleman E. Kissam, *Duane E. Minard, *Harold A. Miller, Dr. J. C. Conover, David B. Nathan; (Dem.), Mark F. Phillips, Michael Leveen, M. J. McGowan, Jr., Frank P. Shalvoy, Frank A. Boettner, William P. Macksey, Ed. P. Balentine, Harry F. Backus, John J. Bracken, James P. Mylod, Charles W. Brown.

Hudson—(Rep.), Jos. A. Murray, Wm. D. Ives, George F. Ruf, John F. Hauck, Ed. A. Ransom, Jr., Charles J. O'Neill, Jos. P. O'Connor, John H. Sheridan, John J. Walsh, John F. Kelly, Jr., William H. Caparn, Jas. Siniski; (Dem.), Thos. M. Donnelly, *Peter H. James, *Wm. S. Davidson, Thos. F. A. Griffin, Chas. E. S. Simpson, *Cornelius Ford, *James H. Christie, *James C. Agnew, *Edward Kenny, Charles M. Egan, Thomas F. Martin, James J. McGrath.

Gloucester—(Rep.), Lee T. Hallock; (Dem.), James Lafferty.

Hunterdon—(Rep.), no nomination; (Dem.), *John J. Matthews.

Mercer—(Rep.), Geo. W. Adams, *Charles H. Mather, David Kurtz; (Dem.), *Allan B. Walsh, Harry C. Hartpence William C. R. Hart.

Middlesex—(Rep.), John F. Ten Broeck, Arthur V. Schenck, *R. P. V. VonMinden; (Dem.), *Dr. W. E. Ramsay, *J. V. L. Booraem, A. C. Streitwolf.

Monmouth—(Rep.), *P. Vredenbergh, Jr., Frank P. Yarnall, Fred M. Schuppan; (Dem.), Leon R. Taylor, J. A. Hendrickson Elmer H. Garan.

Morris—(Rep.), *Wm. F. Birch, Alvah L. Reynolds; (Dem.), Eugene S. Burke, Albert Bunn.

Ocean—(Rep.), Howard Applegate; (Dem.), Harry E. Neuman.

Passaic—(Rep.), Arthur P. Jackson, *T. E. McCran, *Amos H. Radcliffe, *T. R. Layden, *Leonard Pikaart; (Dem.) A. M. Ferguson, W. C. Cabell, Chas. F. Lynch, R. J. McDermott, Henry Spreitzer.

Salem—(Rep.), C. L. Richmond; (Dem.), *John D. Schade.

Somerset—(Rep.), H. F. Moosbrugger; (Dem.), G. M. La Monte, Jr.

Sussex—(Rep.), Philip S. Wilson; (Dem.), *Charles A. Meyer.

Union—(Rep.), *A. W. Schwartz, *Lloyd Thompson Peter H. Meisel; (Dem.), L. McLoughlin, Calvin L. Brodhead, Abram P. Morris.

Warren—(Rep.), Geo. A. Angle; (Dem.), *George B. Cole.

—Use Press Want ads. They pay

CHRISTIAN FIELD.

The Ladies' Aid Society of Hope chapel held a quilting party yesterday afternoon in the chapel gymnasium. About twenty members were in attendance.

Preparatory services will be held at Hope chapel tonight and will be in charge of F. H. Andrews. Morning services will be resumed on Sunday and both the morning and the communion service in the evening will be in charge of Rev. Dr. R. C. Campbell.

PLAINFIELD AND FANWOOD.

Mrs. H. C. Smith and children, of Dunellen, have been visiting Mrs. Smith's parents, Mr. and Mrs. Louis B. Coddington, of Park avenue.

Lack of enthusiasm on the part of its Democratic friends give the local candidate on the Republican ticket a walkover Tuesday.

Two stage loads of young people from here and Plainfield attended the dance held last night at Schott's hall, Berkeley Heights.

James Corrona, of Stanbury avenue, has resigned his position as head painter at the Aeolian Company works, Garwood.

Mrs. Edward L. Hand and Miss Gertrude Smalley spent yesterday enjoying a sail up the Hudson as far as Newburgh, N. Y.

Edward L. Hand has been attending the Firemen's Relief Convention at Atlantic City as delegate from the local association.

Mr. and Mrs. George Harper, of Front street, have been entertaining Mr. and Mrs. Richardson, of Bound Brook.

Twilight Council, Jr. O. U. A. M., meets tonight in the Library rooms.

MILLIONS OF IMMIGRANTS.

Washington, Sept 15.—Since 1901 9,771,512 aliens have arrived in the United States. The races represented have been classified into forty subdivisions by the statisticians of the Immigration Bureau. The Southern Italians lead all in numbers, with a total of 1,761,948, with the Jews second, at 976,263. Polish homeseekers were third in number, with 873,660. The Pacific islanders were the least in number. Only 661 of them have immigrated in the ten years.

The amount of money possessed by each alien at landing averages $22, but some amazing individual differences are evident. The Spanish-Americans were richest, averaging $104 each, and the Coreans were poorest, with only $7 each. Pacific islanders averaged $53 and the Japanese $41. The Jews are among the poorest. Their average was $13.

The combined normal population of Maine, New Hampshire, Vermont, Massachusetts, Rhode Island, Connecticut, Delaware and New eJrsey is not equal to the immigration in the last ten years.

GEN. SADLER FILES PLEA.

Tries to Get Rid of Suit by Brientnall.

Trenton, Sept. 15.—Adjutant-General Wilbur F. Sadler, Jr., has filed a plea in the case of Brigadier-General R. Heber Brientnall, retired, to be reinstated in his old office because the Vredenburgh act has been upset by the Court of Errors and Appeals on the ground of unconstitutionality.

General Sadler tells the court that in his opinion there is no just cause for the complaint of General Brientnall and he cites the order of retirement under which General Brientnall was retired, saying this order was written at the dictation of General Brientnall, as was also circular No. 1, announcing to the National Guard his retirement.

He contends that General Brientnall has been legally retired, and holds that he (Sadler) should not be impeached or put to more trouble in defending this suit in consequence. This is not an answer to the information filed by General Brientnall, but is a plea to get rid of the entire suit without more than this formal legal answer.

Funeral of Mrs. Crowley.

The funeral services of Mrs. Mary Crowley, who resided at 940 West Fourth street, were held this morning at St. Mary's church, where a solemn requiem mass wass aid. The interment will be made in New Hampshire. The bearers were: Edward Coffey, M. F. Coffey, Morris Kennedy, Michael Regan, Dennis O'Keefe, Michael Watson.

Appointed Clinical Assistants.

Dr. A. H. Dundon, of the borough, and Dr. H. A. Corbusier, of Park avenue, have been appointed clinical assistants at Muhlenberg Hospital by the Board of Governors.

—Advertise in The Daily Press.

MONEY TO LOAN

When a small or large sum of MONEY is needed why not consult us? Our reputation as RELIABLE BROKERS for the people has been made by HONORABLE DEALING and COURTEOUS TREATMENT. Our business is loaning money upon furniture, pianos, etc., without being disturbed, each customer receiving a written statement showing amount advanced, number of payments to be made, and the DISCOUNT if paid before full time. Everything explained at our office or representative will call and give all particulars upon request.

Household Loan Co,
148 EAST FRONT ST., PLAINFIELD, N. J.
Office Hours 8 A.M. to 6 P.M.

WM. SCHORB & CO.
Plainfield's Second-Hand Furniture Store
Household Goods Bought and Sold.
That Par or Set!
We mean the one you wish to sell!
You mean the one we have for sale!
Courteous and liberal treatment to all.
Drop in.
Prompt response if you write or 'phone.
120 Madison Ave., Jackson Bldg.
Telephone 1064-M 2

Auction Rooms
The Murray Auction and Brokerage Rooms, cor. Park Ave. and 4th street, near C. R. R. station dealers in Real Estate, Furniture, Modern and Antique, Bric-a-Brac, Silverware Jewelry, Musical Instruments. We buy anything and everything in good and clean condition, and repair lame furniture 18 years experience in buying and selling and conducting auction [illegible] 666
D. MURRAY,
3 14 tf Auctioneer.

Watchung Express Co.
Incorporated.
120 Madison Ave. Tel. 1064-M-2
All Orders Promptly Attended To.

A. M. RUNYON & SON,
UNDERTAKERS.
402 Park Avenue. Telephone No. 40.
Office open day and night.
Office of Hillside Cemetery.
New York office—50 Great Jones St.
Tel. call 3345-Spring.
New York Embalmers License—1220.
New York Registered Licensed Undertaker No. 315.

Established 1872.
P. CASEY & SON.
UNDERTAKERS AND EMBALMERS
Office 116 Park Ave., Tel. 884-W.
Res. 417 W. 3d St. Tel. 903-R. Office open day and night. N. Y. office 10 E. 22d St. Tel. 2094-Gramercy.

H. DE MOTT
UNDERTAKER.
56 Somerset St. 'Phone 1128-W

R. J. BOURKE
Funeral Director,
Tel. 1583-W. 410 Madison Ave.

Chas. L. Stanley,
159 East Front St. 'Phone 958
Headquarters for choice Cut Flowers and Potted Plants.
Floral design work a specialty.
33,000 feet of glass. South Ave.

L. L. MANNING & SON.
STEAM GRANITE WORKS
Corner Central Ave. and West Front St. Opposite First Baptist Church.

Classified Advertisements

Rates for advertisements under this heading one cent a word for first insertion, one half a cent a word for consecutive insertions of the same advertisement running for less than one month, one month, fifty cents a line (6 words to a line), double rate for advertisement set in capitals.

No advertisements received for less than ten cents.

Copy for death and marriage notices and classified advertising accepted up to 2:30 p. m.

THE DAILY PRESS is not at liberty to give any information regarding advertisements that require an address in care of this office. Persons answering these ads. should mail or leave answers as stated in advertisements.

Help Wanted—Male or Female.

WANTED—Man or woman for dining-room work and to assist with general housework. 819 West Sixth street. 9 9 6

Employment Agency.

CENTRAL Employment Registry, 430 Watchung Ave., phone 1347-L. We endeavor to supply only reliable help, and have a constant demand from first-class families for those with good references—men and women. 9 2 1m

EMPLOYMENT Agency, Mrs. Keller, 22 Somerset place, the oldest and most reliable, (all nationalities). 'Phone 196-W. 7 1 tf

Lost and Found.

LOST—Ladies' open face gold watch and fob; monogram F. E. B.; between Orchard place and A. E. Force's store. Reward if returned to this office. 9 15 3

FOUND—Transparent plan of motor boat; owner can have same by applying at this office.

LOST—Sunday, 11th, ladies' silver watch and fob; M. D. D. engraved on fob; reward if returned to 831 Madison Ave. 9 14 2

PEACHES
BARTLETT PEARS
This Is the Time for Canning
and we have elegant Fruit
and the prices are right.
NEUMAN BROS.
---GROCERS---
Watchung Ave. and Fifth Street

MONO
Fireproof Storage Warehouse.
Separate Rooms, Fireproof Partitions Clean, Dry, Secure.
Inspection Invited—Open 8 a. m. to 6 p. m.
FURNITURE REMOVED WITH CARE.
Telephone 522-W. Opposite freight depot.

Help Wanted—Female.

WANTED—Chambermaid and waitress; must have good reference. 526 W. Seventh St. 9 14 tf

WANTED—A middle aged woman (white) for light housework; references required. 36 Grandview Ave., N. Plainfield. 9 14 2

WANTED—Competent cook; good references. Mrs. Timpson, 1045 Hillside Ave. 9 15 tf

WANTED—A girl for general housework; no cooking. Apply 97 Somerset St. 9 14 3

WANTED—An experienced white nurse for baby. 1261 East Front street. 9 15 3

WANTED—White cook and laundress; three in family; good wages. 909 W. Seventh street. 9 13 3

WANTED—Competent white girl for general housework. Call 615 E. Second St. 9 13 3

WANTED—Young white girl to assist with housework. 423 Central Ave.

SALESLADY wanted in art needle work store. 144 Park Ave. 9 15 tf

WANTED—An experienced white nurse for baby. 1261 East Front street. 9 15 3

WANTED—Experienced operators on 2-needle rufflers; steady work; good pay to right party; also learners taken; paid while learning. Apply Nat Levy & Co., 339 Watchung Ave., Rink bldg. 9 13 tf

SALESLADY wanted for cloak and suit department. Plainfield Credit Clothing Company, corner Front and Somerset streets. 9 15 3

WANTED—At once, for first-class places, cooks, general houseworkers, waitresses and chambermaids. Central Employment Registry, 430 Watchung avenue. 9 15 3

WANTED—Competent white maid for general housework; no washing. Apply with references, 1406 Watchung Ave. 9 15 tf

WANTED—Competent chambermaid and waitress; colored. 717 Watchung Ave. 9 15 tf

WANTED — Experienced white cook; references required. 455 West Seventh street. 9 13 3

WANTED—Millinery apprentices wanted. Apply A. E. Force & Co. millinery department. 9 2 tf

WANTED—Experienced cook and laundress; 2 in family. Address C. A., care Press. 9 10 6

WANTED — Good plain cook, white; no washing; good wages. 105 Rockview avenue. 9 12 tf

WANTED—A bright young woman, age ranging from 17 to 23 years, to learn telephone operating; paid while learning; rapid advancement to those who qualify. Apply 109 East Fourth street. 9 9 tf

COOKS, waitresses and general houseworkers wanted at once. Mrs. Keller's agency, 22 Somerset place. Phone 196-W. 8 25 1 mo

For Sale or To Let.

FOR SALE OR RENT—503 East Seventh street; 9 rooms; on trolley; all improvements. Inquire at 657 East Sixth. Also for sale, must be seen to be appreciated. 9 15 tf

FOR SALE OR RENT—7-room house; all improvements; $25. Apply D. F. Dugan, 511 E. Seventh St. 9 3 tf

Help Wanted Male and Female.

WANTED—Man and wife as butler and cook; best of references required. Address M. M., Press office. 9 10 6

Situations Wanted—Female.

FIRST-CLASS laundress wants washing by the day, at home or will go out. Call 553 S. Second St. 9 14 4

WHITE woman wants fine laundry work to take home; also blankets, lace curtains. 715 East Sixth St. 9 13 6

LAUNDRESS wants wash to take home. 650 South Second St. 9 13 6

RELIABLE laundress wants days work, will also take work home. B. C. L., 673 West Third St. 9 12 6

DRESSMAKER would like more work by the day. Address C. W., care Press office. 9 15 3

DAY'S work wanted by an experienced laundress. Call after 5 p. m. Sanderson, 211 Plainfield Ave.

FINE washing done at home. 619 West Third street. 9 12 6

Help Wanted—Male.

WANTED — Two experienced clerks in grocery store. Address X., care Daily Press. 9 14 3

WANTED — Experienced butler; wages $30. Address Press A. M., care Press. 9 10 6

WANTED—Gardener, with greenhouse experience; permanent employment for good man. 924 Field avenue. 8 30 tf

Wanted Miscellaneous.

WANTED—Blacksmiths to look over our stock of hoof pads and solid carriage tires, Plainfield Auto Tire Co., 407 Watchung Avenue. 6 21 tf

WANTED—$3,500 on first mortgage; first-class buildings; insured for $5,200; 2½ miles from Plainfield; 19 acres of land. Address B. C., care Press. 9 13 2 tu th

WANTED—Fifty business or light harness horses. Apply 775 Kensington Ave. 9 15 6

WANTED—Stevens Duryea touring or runabout or Hupmobile; state full particulars and lowest prices. R. C. Jones, P. O. Box 173, Summit, N. J. 9 10 6

WANTED — Gentleman's saddle; good condition; give price. Address Cheap. Press office. 4 30 tf

Situations Wanted—Male.

YOUNG man, white, desires position as coachman or useful man; understands care of automobile; seven years Plainfield reference. Address A. B. C., care Press. 9 15 3

COLORED man wants place in private family; all round man; best reference. 304 Fillmore Ave. 9 14 3

Money to Loan.

MONEY TO LOAN on bond and mortgage. Mulford, opposite depot. 12 28 tf

MONEY to loan on first mortgage. Louis A. Clement, lawyer, Babcock building. 9 12 6

MONEY TO LOAN on bond and mortgage. Charles L. Moffett, attorney, Woodhull & Martin building. 6 9 tf

MONEY to loan on bond and mortgage. J. T. Vail. 4 9 tf

MORTGAGES placed on good security. Francis J. Blatz, First National Bank Building. 8 21 tf

$25,000 TO LOAN at 5 per cent. in sums to suit, on good mortgages. Elston M. French, 171 North avenue. 9 19 tf

Real Estate Wanted.

VACANT LOTS WANTED IN EXCHANGE FOR IMPROVED PROPERTY; GIVE FULL DESCRIPTION AND PRICE. ADDRESS EXCHANGE, CARE PRESS. 9 1 tf

For Rent.

THREE rooms to let; all improvements; in exchange for meals; at 424 West Front street. 9 13 3

APARTMENT to let; No. 12 Somerset Pl.; 5 rooms and bath, $14. John Ross, 339 E. Sixth St. 9 13 tf

APARTMENT to let; 6-rooms and bath; all improvements; with steam heat. Inquire R. H. Keenan, cor East Fifth and Richmond streets. 9 10 tf

FOR RENT—Ten-room corner brick house; all improvements; September first. Call 439 West Sixth St. or 111 West Fifth St. 8 19 tf

NEW six-room house for rent; all improvements; Arlington avenue. E. Beys. 8 16 1 mo

TO LET—Two apartments, No. 314 East Front street; every modern improvement; 5 minutes from center of town. C. D. Manning, 183 North avenue. 8 23 tf

TO LET—8-room dwelling and barn, No. 316 East Front street; all improvements; 5 minutes from center of town. C. D. Manning, 183 North avenue. 8 23 tf

HOUSE TO LET—1424 Willever St.; 5 rooms to let, 306 E. Fourth St. Geo. Fisher, 224 Manson Pl. 9 7 tf

TO LET—Six room house, five minutes from train or trolley cars; Dunellen. Apply Robert L. Pierce, Dunellen, New Jersey. 9 9 tf

TO LET—House, 984 Hillside, near Prospect Ave. 8 30 tf

FOR RENT—For six months, thirteen-room, attractive, modern furnished house, with barn; best location. Address House, care Press. 9 3 tf

FOR RENT—9-room house, handsomely decorated throughout, electric, gas and heat in every room; open plumbing, large reception hall; lot 50x185, with barn; excellent location; Prospect place, near Washington avenue. See Mr Vanderhoef at Woodhull & Martin's. 6 10 tf

FOR RENT—New house; 7 rooms and bath; all improvements; handy to trolley; 15 minutes' walk to station; corner Randolph Rd. and Cameron Ave. Apply at 1216 Cameron Ave. or Martin's Garage. 9 15 3

TO LET—3 large rooms; all improvements. Call 500 E. Second St.

FOR RENT—Three unfurnished rooms; downstairs; good location; city water; gas. Call 11 Grandview Ave. 9 15 3

5 AND 6-ROOM apartments; all improvements; $18. 614 East Sixth street. 9 12 18

TO LET—Half of house; 7 rooms; improvements; newly painted and papered; centrally located. Inquire Neuman Brothers. 4 12 tf

THE finest apartment in town to let; double floors, hot water heat and all decorated; 6 rooms and bath. Emerson and Second street. 4 13 tf

Miscellaneous.

"BATTLING FOR THE RIGHT."—The Life Story of Theodore Roosevelt. Authentic. Up-to-date. Great money maker. Liberal terms. Outfit free. Zeigler Co., 269 Fourth St., Philadelphia. 9 15 4 th tu

MATTRESSES renewed; special price $5 a piece; also all kinds of upholstering done at lowest prices. A. Epstein, 222 Richmond St. 9 13 6

THE EXCHANGE, No. 325 West Front street. Tel. 901-R. Largest display in furniture, rugs, bedding and general household goods in the city. Cash or liberal credit. An honest man's promise to pay—that's all we ask. 1 5 tf

PHOTOGRAPHS taken in the home; portrait work of children a specialty. N. S. Wardner, 610 Division St. 'Phone 100-W. 6 20 tf

H. H. BUTLER, D. V. S.—Pet animals a specialty. OFFICE AT GORMLEY'S Riding School, Kensington avenue, near Putnam. Telephone 194 (cut out for reference). 1 8 tf

AT Mme. Frederic's, Gowns, frocks, etc., will be made for half price during August and September. All work ready on time. Only high-class work turned out. 'Phone 412 L. 48 Crane place. 8 4 2m

STORE your furniture with the Plainfield Storage Company; reasonable rates. Orders left for moving vans. Nagle's, Front and Grove Sts. 1 7 tf

HIGH-GRADE upright pianos bought for cash or taken on sale at 5 per cent. commission; bargains guaranteed; $50 up. Call New Jersey Piano Co. 315 W. Front street. 8 26 1 mo

BEFORE selling your furniture see Latourette, 26 West Front St. tf

TURN in your old auto tires for new ones at the Plainfield Auto Tire Co., 407 Watchung avenue. 8 21 tf

P. H. LATOURETTE, auctioneer, sales promptly attended to; satisfaction guaranteed. 326 West Front street. 2 10 tf

Wanted to Rent.

WANTED—Three or four rooms for light housekeeping, or small apartment; furnished; centrally located; with improvements. Address H. R. care Press. 9 15 3

For Sale.

FOR SALE—Bay horse, fifteen hands, sound condition. Inquire of Peter Alexander, 90 Somerset St. 9 14 6

FOR SALE—China closet, dining table and chairs; davenport bed, library table; rugs and Regina music box; all will be sold for less than half the cost. 810 South Ave. 9 14 6

FOR SALE—Boston terrier puppies; best of pedigree; nice, even markings; from winning stock. J. G. Voorhies, 1048 W. Eighth St. 9 14 4

FOR SALE—Brand new gas range; very cheap. Apply 213 Spooner avenue. 9 13 3

FOR SALE—At a bargain a high Amesbury trap; red running gear, tan upholstering. 761 Kensington avenue. 5 13 tf

FOR SALE—Lots on Union street, near Arlington avenue; also lots on West Seventh street; convenient to trolley. J. T. Vail. 9 27 tf

FOR SALE—At the Plainfield Glove Store, 58 Somerset street, a fine real kid glove embroidered, in tans, black or white. H. Texier. 1 3 tf

A FEW more motorcycle tires left at $6 each. Plainfield Auto Tire Co., 407 Watchung Ave. 6 21 tf

FOR SALE—6-room house, with store. 304 Grove St. 9 6 1m

FOR SALE—Choice broilers and spring ducks. Netherwood Farm, Tel. 1379-W. 9 6 tf

BLACKSMITH tools for sale; all in first-class condition. John Granskee, 205 Talmadge avenue, Bound Brook, N. J. 9 15 12

BROWN mare for sale, cheap; good under saddle. Apply at Gormley's Riding Stable, Kensington Ave. 9 15 6

FOR SALE—A well bred carriage horse; splendid animal for ladies use; not afraid of trolleys, autos or trains; ask to see "Major" at Netherwood Farms, Front street, care Mr. Lindsay. 9 9 6

OWNER wishing large car will sell new Paige-Detroit roadster; used half a dozen times; two cycle 25 horse power; $500. Address Paige, care Press. 9 12 tf

FOR SALE—Ladies' bicycle; almost new. Dilts, 174 Duer St. 9 15 3

FOR SALE—House, 822 Second Pl., near Crescent Ave.; immediate possession; owner on premises. 9 10 6

NEW house for sale, all decorated; Netherwood avenue; no reasonable offer refused. C. W. Mundy, 433 Orchard place city. 9 9 tf

Rooms and Board.

WANTED—By a gentleman and his wife, a second story front room, nicely furnished, with first-class board, in a private family and in a fine location; permanent if suited; state terms and location; references exchanged. Address "Hart", Plainfield Press. 9 13 3 e o d

DESIRABLE connecting front room; with board; hot water heat. Miss Kline, 21 Sandford Ave. 9 14 tf

TO LET—Furnished, large and small rooms; can be used for light housekeeping; improvements. 303 E. Front St. 9 15 3

DESIRABLE front room and board to let; all conveniences; small private family. 2 Washington Ave. 9 1 tf

TO LET—Furnished rooms, clean and comfortable, for gentlemen. 7 Grove street. 9 9 1mo

ONE single and two double rooms, with excellent board; near station. The Plainfield, 515 Park avenue. 8 24 tf

FURNISHED room with board; table board. Telephone 418-L. 440 W. Front St. 8 29 1 mo

THREE nicely furnished rooms with private bath; also two rooms with bath; single and double rooms with board; table guests accommodated. Apply 132 and 134 Crescent avenue, Mrs. Waldorf. 8 18 tf

GOOD accommodations; low rates; Boyce's Hotel, 97 Somerset St. tf

CONNECTING rooms, with board. Mrs. Hellstrom, 312 East Seventh street. 4 6 tf

TO LET—Light, airy, furnished room; all improvements. Inquire 334 East Fifth street. 3 5 tf

FURNISHED rooms, light and airy, in nice neighborhood, near centre of town. 225 East Fifth St tf

Real Estate Agents.

REAL ESTATE for sale or rent. Edmund Rushmore, 212 Park avenue; also Singer building, New York. 5 16 tf

THOSE desiring to own a farm should consult one who has been selling farms for years, and he is yours truly, William Henry Rogers, 136 Park avenue, Plainfield. Telephone 44. tf

REAL ESTATE for sale, rent and exchange. Insurance in strong companies at lowest rates; money loaned on real estate. Thickstun & Emmons, 197 North avenue. tf

THE RED DAB OF DEATH.

Tragic Mark on the Steel Skeleton of the Skyscraper.

"See that big blob of scarlet paint?" said the engineer as he pointed to a girder high up in the skeleton of the new skyscraper. "That red spot means that one of the men working on the building was killed by the girder sweeping him off the structure while being put in position."

The visitor craned his neck and saw a rough patch of vermilion paint on one of the floor girders up on the sixteenth story. "It must be a dangerous life," he said to his engineering friend.

"Yes. Those men up there are working under the chance of instant death at any moment. They'll walk along the topmost girder, 300 feet above the sidewalk, a little path of slippery iron five inches wide—and will lean outward against the wind. You or I couldn't do it for a second.

"Now and again there's an accident. A chap slips. A worker gets hit by a swinging girder and flung off. Another man takes an incautious step and falls off into eternity. The men working near by do their best to get at him if he manages to grab the girder he's falling from, and there are some swift and reckless races with death to get to their comrade at any cost in the five or ten seconds allowed them while strong fingers are sliding away from a slippery beam flange. If the worst happens and the man falls in spite of their efforts, then they apply the dab of red paint, and the ironworkers call it a day. They don't speak much of the man that is gone, as a rule. He's soon forgotten. The men consider it fate.

"You'd think, by the way," went on the engineer, "that the higher up these men worked the more careful they'd become. They aren't particularly careful, but they do guard against the hypnotism of height. One of the men working on a high girder gets paralyzed now and again by a sudden fear that holds him motionless and still on his iron beam.

"The men look out for this sort of thing, and the remedy is to distract his attention by a rough blow on the back or in some cases by exciting him to anger through any means in their power. When the man gets fighting mad he is freed from the paralysis of terror or whatever you may choose to call it. He gets up from his girder to make a rush for the other fellow to do him up, and the moment he is safe he is restrained by the other men.

"Whenever you see a skyscraper framework," concluded the engineer, "each dab of scarlet paint on the iron means that some man has come to his death. Every skyscraper and every bridge is the monument to some little group of unknown workers, laboring at dizzy heights and dallying with sudden death as part of their day's work."—New York Press.

A Poverty Stricken Queen.

Partly owing to the fact that she was wedded to an avaricious king and partly because she was generous with the little money allowed her Elizabeth of York, queen of Henry VII., spent but a small amount for dress. She was very often in debt, and the sums she spent were ridiculously small, 20 shillings ($5) being the greatest amount expended at any one time. Her gowns were mended and turned, and new waists were made for them, as is shown by the record of bills paid to her tailor. These bills prove that she wore her clothes for a long time, for her gowns were obliged to be newly hemmed, and also that, though a princess of the great house of Plantagenet, she wore shoes costing but 24 cents, which were decorated with tin buckles.

Made It Clear.

A senator, speaking of the advantages of clearness of statement, told a story about a restaurant to illustrate his meaning. He said:

"This restaurant advertised a dinner, but not in the loose way many other restaurants advertise dinner as between certain hours, whether there would be enough dinner to last between those hours or not. No. The man who runs that restaurant has a proper knowledge of his responsibilities and of the exact use of the language. He advertised, 'Chicken pie, 25 cents; from 12:30 until gone.'"—Saturday Evening Post.

A Cynical Statesman.

The saying that "all men have their price" is ascribed to Sir Robert Walpole. While speaking of a faction in parliament which bitterly opposed some of his measures he said, "You see with what zeal and vehemence these gentlemen oppose me, and yet I know the price of every man in this house except three."

Of some who called themselves patriots he said: "Patriots! I could raise fifty of them within four and twenty hours. I have raised many in one night. 'Tis but to refuse an unreasonable demand and up springs a patriot."

A Dilemma.

Mr. Crimsonbeak—A hunter in Newfoundland who has lost his bearings often finds himself in a fog but has no difficulty in finding the way, as, owing to the constant west winds, the tops of all the trees point east. Mrs. Crimsonbeak—But suppose he doesn't want to go east?—Yonkers Statesman.

Married For Money.

"Do you mean to say that you married for money?"

"In a way I did. I got married because I couldn't afford to stay engaged any longer."—Cleveland Leader.

Nothing can be produced out of nothing.—Lucretius.

HAHNE & CO.

NEWARK'S STORE BEAUTIFUL
BROAD, NEW AND HALSEY STREETS

IMPORTERS · RETAILERS ·

The Most Industrious Store in Newark---The City of Industry

Fine Silk Dresses $6.98

100 of Them---Values Run $20 to $25

One hundred women can get one of the biggest bargains of their lives if they come early tomorrow and pick one of the fine Silk Dresses we are going to sell at only **$6.98**. No, reader, it is no mistake—**"$6.98"** is the price.

These Dresses are made in the most fashionable styles, of **Silk Foulard, Chiffon** and **Shot Taffeta**; high and low neck styles, with exquisite lace yokes; full length or three-quarter sleeves; almost every shade that's new or beautiful; full range of sizes; dresses we count well worth $20 to $25; priced for this big Anniversary event at only.....**$6.98**

No special orders taken. No mail, 'phone or C. O. D. orders.

White Enameled 43c to 75c Cooking Utensils for 39c

This sale is to be the big attraction in the Basement Friday and Saturday. Domestic and White Enameled Ware for gas or coal stove, including a large variety of the most used sizes in straight kettles, Berlin kettles, straight saucepans and lipped saucepans. These are sold regularly at from 43c to 75c apiece. Tomorrow and Saturday we offer you choice of any in the lot at.....**39c**

MEN'S UNDERWEAR 39c

These are high-grade samples, just received in time for our Anniversary Sale from two of the largest mills that make a specialty of men's underwear. There are medium and heavy weights; natural, white and some colors, and to make the assortment of sizes complete we have added some from our regular stock. The values run up to $2 the garment; you may take your choice of the lot for.....89c

"OH, JOY!" Tomorrow We Cut Our BIRTHDAY CAKE

15,000 pieces are to be put up in little white boxes and distributed beginning Thursday.

Surely all of our friends will want to get a box as a souvenir of the biggest birthday party ever held in the State.

Fully 100,000 people have seen our Birthday Cake, but only 15,000 can get a piece of cake in a box—the first 15,000 presenting sales-checks at the Souvenir Booth, main floor.

Another Big Anniversary Feature
Annual Distribution of Pure Household
Drugs, Medicines and Toilet Articles
Thursday, Friday and Saturday
All Mail and 'Phone Orders Filled

Doan's Kidney Pills at....35c

Dioxogen—
Oakland Dioxogen, 19c....15c
Oakland Dioxogen, 35c....30c
Oakland Dioxogen, 55c....50c

Essence Ginger—
2-oz. Essence Jamaica Ginger.....10c
4-oz. Essence Jamaica Ginger.....18c

Essence Peppermint—
2-oz. Essence of Peppermint.....15c
4-oz. Essence of Peppermint.....25c

Emery Boards—Good quality Emery Boards, one dozen in a box.....7c

Essence of Pepsin—Fairchild's Essence of Pepsin.....67c

Eskay Food—
Eskay Food, 75c size.....50c
Eskay Food, Hospital....$2.00

Frostilla — Holmes's genuine Frostilla.....13c

Fountain Syringes—Two-quart extra quality Fountain Syringes, with two hard rubber attachments and rapid flow tubing, each...98c

Florida Water — Bradley's good quality Florida Water, large size bottle.....19c

Flesh Food—Dr. Charles' Genuine Flesh Food, reg. size....27c

Father John's—
The genuine Father John's Cough Medicine, small size....30c
Large size.....60c

Fellow's Syrup—The genuine Fellow's Compound Syrup of Hypophosphite.....95c

Face Powder—
Tetlow's Gossamer Face Powder at.....14c
Tetlow's Swansdown Face Powder at.....10c

Glycerine—
2-oz. bottle Glycerine for...7c
4-oz. bottle Glycerine for...12c

Glycerine and Rose Water—4-oz. bottle.....12c

Glycerine Soap—½-lb. bars Glycerine Soap, good quality, each.....7c

Garfield Tea—Genuine kind 16c

Glyco-Thymoline—
Glyco-Thymoline Mouth Wash, small size.....36c
Large size.....69c

Gray's Glycerine Tonic—The genuine Gray's Glycerine Tonic Compound.....72c

Gude Pepto Mangan—The genuine Gude Pepto Mangan....71c

Violet Ammonia—
Good quality Violet Ammonia, pint size bottle, at.....8c

Violet Ammonia—
Good quality Violet Ammonia, just the thing for the bath, quart size bottle, each.....16c

Vichy Salts—Vichy Salts, 4-oz. bottle.....19c

Horlick's Malted Milk—
The genuine, small size...32c
The genuine, large size....63c
Hospital size.....$2.79

Hind's Cream—Genuine Hind's Honey & Almond Cream.....32c

Herbs — Pennyroyal, Tansy, Sage, Catnip, Boneset, etc., 1-oz. pkgs., reg. 5c size for.....3c

Hostetter's Bitters — Hostetter's celebrated Stomach Bitters.....67c

Harnish Enamel—Harnish Nail Enamel.....27c

Hair Tonic—
Herpicide Hair Tonic, small 33c
Herpicide Hair Tonic, large.65c

Kilmer's Swamp Root—For liver and kidneys, small bot..32c
Large bottle.....64c

Kissengen Salts — Kissengen Salts, 4-oz.....19c

Liebig's Malt Extract—Value 15c, at.....10c

Lapactic Pills—Soluble gelatine-coated Sharp & Doans, 100 in bottle.....28c

Listerine—Celebrated antiseptic mouth wash—
Small.....15c
Medium.....30c
Large.....55c

Laxative Bromo-Quinine—Grove's Laxative Bromo-Quinine.....13c

Tablets—Vest pocket size of Soda Mint Potash and Pepsin; reg. 10c size, bot.....7c

Toilet Paper—
Our Newark special brand, reg. 5c, at roll.....3½c
Our Yale special brand, roll, reg. 10c value, at.....6c
Our Pure Manila roll, 2,000 sheets, reg. 12c, at.....9c

Toilet Soap—Good quality Toilet Soaps, assorted odors, 3 cakes to box.....8c

Tooth Brushes—Good quality Tooth Brushes, assorted styles of handles, fine birstles, each....7c

Talcum Powder—Hahne & Co.'s Violet Talcum Powder, glass bot. perforated top, extra fine quality, each.....10c

Tooth Brushes—Special lot of extra fine quality bristle Tooth Brushes, assorted styles, each 11c

Tooth Paste—Borine Tooth Paste.....15c

Witch Hazel—
Hahne & Co.'s pure distilled Extract of Witch Hazel—
8-oz. bottle at.....10c
16-oz. bottle at.....15c
32-oz. bottle at.....25c

Whisk Brooms—Extra fine quality Whisk Brooms, strongly made, each.....25c

Munyon's Remedies—
Munyon's Assorted Homeopathic Remedies, 25c size.....14c

Migraine Tablets—D., P. & Co. Migraine Tablets, 100 in bot..18c

Marvel Syringes—The genuine Marvel Whirling Bulb Syringes, each.....$2.39

Munyon's Soap — Munyon's Witch Hazel Soap, regular size cake.....6½c

Mellin's Food—The well known Mellin's baby food.....55c

Nitre—Sweet Spirits of Nitre, 2-oz. bottle.....12c

Nail Brushes—Wood back Nail Brushes, assorted styles, each..7c

Nail Brushes—Extra fine quality wood back Nail Brushes, assorted styles, each.....15c

Nail Enamel—Lustrite Nail Enamel, cake form, white, each.....15c

Orangeine — The celebrated Headache Powders—
Regular 50c size, at.....33c
Regular 25c size, at.....15c

Omega Oil—For Rheumatism, per bottle.....32c

Pumice — Powdered Pumice, wooden cartons, each.....3c
Powdered Pumice, wooden cartons.....8c

Palm Olive Soap—Excellent for skin and scalp.....7c

Phosphate—4-oz. Phosphate of Soda.....19c

Paregoric—
2-oz. bottles.....8c
4-oz. bottles.....15c

Phrosteen—The genuine kind at.....13c

Rose Water—
2-ozs. Rose Water, bot.....8c
4 ozs. Rose Water, bot.....12c

Rubifoam — The celebrated Rubifoam Tooth Wash, per bottle.....15c

Ripans Tabules—Aids indigestion, each.....4c

Requa Manicure Sets, at....7c

Russell's Emulsion of Fats, at.....72c

Rubber Gloves—
Household Rubber Gloves..44c
Wearever Rubber Gloves..89c

Sugar of Milk—1-lb. carton Lehn & Fink Sugar of Milk..18c

Salts—
4-oz. carton Rochelle Salts..8c
8-oz. carton Rochelle Salts..15c
16-oz. carton Rochelle Salts..29c
8-oz. carton Epsom Salts..3½c
16-oz. carton Epsom Salts....7c

Sulphur—2-oz. wooden boxes Powdered Sulphur.....3½c

Hair Brushes—Extra fine quality bristles, solid back wood Hair Brushes, assorted styles of handles.....39c

Hair Brushes—Solid back wood Hair Brushes, good quality bristles, assorted styles.....19c

Hahne & Co. Broad, New & Halsey Sts., **Newark, N. J.**

HOTELS

HOTEL WALDORF
EAST FRONT STREET.
HENRY WINDHAM, Prop.
Gottfried Krueger's Extra Beer on draught. Imported Wines, Liquors and Cigars. Hotel accommodations and private Dining-Room

G. J. WEINMAN
CAFE
213 Park Ave., Tel. 1527

HOTEL KENSINGTON
NORTH AVENUE
UNDER NEW MANAGEMENT
HOUSE THOROUGHFY RENOVATED
SUNDAY DINNER From 12:30 to 2 P.M. 50c

THE
Hotel IROQUOIS
Conducted on the European Plan
Park Ave. and Second St.

To Whom It May Concern.

This is to notify the Trade in general, Hotels, Saloons, etc., that D. Loprete, of Newark, N. J., the largest Bottle Dealer in the State, has opened a **Branch of his business at No. 40 Maple Avenue.**

Anyone having Bottles, Papers, Iron and Metals, etc., to dispose of, call No 1055 Telephone, and same will be promptly attended to.

I have on hand all kinds of Bottles, new and second-hand.

Hotel Trade a Specialty.

Newark address, 189-203 Frelinghuysen Avenue.

Health Is Wealth
Various boards of health, government inspectors and sanitariums everywhere urge the use of manufactured ICE.
Why? BECAUSE it is pure. We manufacture the purest Ice that can be produced and sell no other. PRICES REASONABLE.
CRYSTAL ICE Co.
MacDONALD & IVAMY,
Exclusive Handlers.
307 Arlington Ave., 'Phone 1023

J. HIMMELFARB,
Ladies' Tailor and
Fashionable Dressmaker
I desire to thank my friends and patrons for their past patronage and to inform them that I have connected myself with Mr. J. A. Fass, of The Paris, 214 West Front street, telephone No. 877-L, where I shall be pleased to serve them as in the past.

JOS. F. BURKE
718 Monroe Ave. Tel. 145-R
Successor to Mrs. John Brown
General Contractor and Grader
Cesspools and Vaults Cleaned
Satisfaction Guaranteed.
Positively the only odorless Excavator in the City
Estimates cheerfully given.
Leave orders at J. T. Vail's, North avenue. 'Phone 204
Postoffice Box 718.
For prices address
FRANK BURKE, Manager.
825 W Third St. Tel. 1306-W

E. B. Maynard's
Tonsorial Parlors. Electrical Massage for face and hair. First-class work. Children's Hair Cutting a specialty
Tel. No. 75R

KODAKS
Complete line of Photo Supplies.
Printing and Developing
At Doane's 115 Park Ave.

J. C. POPE & CO.,
INSURANCE AGENTS
110 E. Front St Plainfield, N. J.

PLAINFIELD WINDOW CLEANING CO.
H. MERSTRICH, Prop.
Stores, Offices, Private Residences, New Buildings, Cleaned, Scrubbed and Oiled. Office, 145 East Front Street. Tel 864-J.

CHAS. KEIDERLING
FURNITURE PACKER.
Furniture, Trunks, Pictures, China, Glass and Bric-a-Brac Packed and Crated for Storage and Shipping. Storage Rooms to Let.
Tel. 559-J. 258 E. Front St.

JOHN WIRTH
(Successor to Henry Liefke.)
BAKERY AND CONFECTIONERY
201-203 West Front St. Tel. 728
Orders delivered at short notice.

Little, But Oh My!
How important! There are plenty of low-priced Typewriter oils, but they are really dear at any price. Like Col. Sellers' Eye Water, the more you use the more you have to use. The carriage sticks—the wheels won't go round, the operator gets cross and work is delayed. Don't flood your machine with oil, only a very little is needed—but it must be the right kind. The LENOX kind absolutely will not gum, will make your machine run smooth and keep your temper unruffled—try it and be convinced—Price 20 cents a bottle, sent by mail anywhere upon receipt of price.

Lenox Stationery Store
102 MADISON AVE.,
BABCOCK BLDG., PLAINFIELD, N. J.
Everything for the typewriter and office. Typewriters bought, sold, rented and repaired—all makes.

New Jersey Central

Trains Leave Plainfield.

For New York—2.10, 3.41, 5.41, 5.36, 6.00, 6.27, 6.55, 7.25, 7.28, 7.45, 7.46, 7.55, 8.00, 8.11, 8.30, 8.36, 8.43, 9.29, 9.59, 10.55, 11.52 a. m., 12.00, 12.19, 12.42, 1.09, 1.27, 2.32, 2.44, 3.09, 3.50, 4.12, 4.33, 5.53, 6.29, 6.45, 7.09, 7.33, 8.27, 9.27, 9.40, 10.15, 10.36, 11.28 p. m. Sunday—2.10, 3.41, 5.41, 7.23, 7.58, 8.52, 9.34, 9.45, 10.32, 11.52 a. m., 12.40, 1.09, 1.24, 2.01, 2.41, 3.09, 3.24, 4.29, 5.41, 6.35, 6.48, 8.13, 8.27, 8.35, 9.42, 10.28, 10.36 p. m.

For Newark—5.36, 6.27, 6.55, 7.07, 7.28, 7.46, 8.11, 8.36, 8.43, 9.29, 9.59, 10.55, 12.00 a. m., 12.42, 1.27, 2.32, 3.09, 4.12, 4.43, 5.53, 6.29, 7.38, 8.27, 9.40 p. m. Sunday—7.23, 8.52, 9.34, 9.45, 10.32 a. m., 12.40, 1.24, 2.01, 2.41, 3.24, 4.29, 5.41, 6.48, 8.13, 9.42, 10.36 p. m.

For Easton, Bethlehem, Allentown and Mauch Chunk—11.23 p. m. 5.18, 8.17, 9.43 a. m., 2.00, 5.23, 5.46, (6.37 p. m., Easton only). Sundays—5.45 a. m., 1.58, 5.46, 7.05 p. m.

For Wilkesbarre and Scranton—5.18, 9.43 a. m., 5.46 p. m. Sundays—5.45, 10.29 a. m., 5.46 p. m.

For Long Branch and Asbury Park, etc., 3.41, 7.46, 10.55 a. m., (1.27 Saturday only), 4.43, 5.53, 11.28 p. m. Sundays—3.37, 8.52 a. m., 3.24, 8.13 p. m.

For Lakewood and Atlantic City—3.41, 9.29 a. m., (12.42 Saturdays only), 1.27, 3.09, 3.50 p. m. Sundays—(7.23 Lakewood only), 9.45 a. m., 2.01 p. m.

For Philadelphia—7.13, 7.39, 8.45, 9.13, 10.43 a. m., 12.13, 12.42, 1.39, 2.14, 2.45, 5.13, 6.44, 7.43, 8.50, 9.46 p. m., 1.20 night. Sundays—5.45, 8.45, 9.53, 10.39, 10.43, 11.42 a. m., 12.42, 1.44, 2.45, 3.42, 4.55, 5.39, 6.44, 7.43, 8.50, 9.46 p. m., 11.2b, 1.20 night.

For Baltimore and Washington. Daily—8.45, 10.43 a. m., 12.42, 2.45, 6.44, 7.43 p. m.

W. G. BESLER, Vice Pres. & Gen. Mgr. W. C. HOPE, Pass. Agt.

Choice Jersey PEACHES
At the present low prices we are asking for these fine Peaches, there should be a good demand for them. This is your opportunity for canning and preserving.
Prompt, free deliveries.
W. W. DUNN
THE PARK GROCER
Duer St. and Lincoln Pl

WALKS
We Construct Them
Trap Rock, Cement
Experience
R. G. BUSH
Tel. Con. 743-5 South Ave

Hoagland's Express
RELIABLE
BAGGAGE DELIVERY
Office 205 Park Av. Tel. 833-w
Home Tel. 648-L

PARQUET & HARDWOOD FLOORS
Old Floors Refinished
GEO. E. WATT
150 North Ave. Tel. 333-w

FRANK NEIDIG'S
LINCOLN MARKET
94 Somerset St.
Telephone—781.
Meats, Vegetables & "Heinz's 57."

JOHN WINZENRIED'S
Storage Warehouse
$16-818 WEST FRONT ST.
Separate Rooms—Clean and Dry.
Furniture removed with care
Tel. 940-R. Residence 312 Lee Place
FURNITURE,
CLOTHS,
STOVES, ETC.
LOUIS KADESH
23 Somerset Street

Try a Press Want Ad

CHRISTIAN ENDEAVOR.

Prayer Meeting Topic For the Week Beginning Sept. 18, 1910.

Topic.—Resist the devil. How?—Jas. iv, 1-10; I Pet. v, 8, 9. Edited by Rev. Sherman H. Doyle, D. D.

There are many references in the word of God to the devil. The word "devil" means "slanderer," and in this particular we see his name illustrated in the book of Job, where he slanders Job before God. The name "Satan," so frequently applied to him, means "adversary." In the temptation of Eve this is the word that is used, simply "adversary." But Satan is particularly the adversary of the human soul. Having lost his own spiritual position in relation to God, he is everlastingly engaged in leading the souls of men and women astray, that they may be as he is. This is also a characteristic of those whom Satan has won to sin and evil. We would imagine that those who have fallen into sin and have experienced its consequences would strive to warn others and to keep them from falling. But, alas, in most cases they delight to draw them down to their own level. It is a monstrous trait of an evil one, yet it is true. The spirit of the devil in this respect seems to possess them. How necessary, therefore, to "resist the devil," not even for our own sakes, but to escape such a doom as delighting in ruining the eternal souls of others!

The origin of the devil is not greatly dwelt upon in the Scriptures. It is, however, distinctly taught that he is a real spiritual being, once an angel from heaven who was cast out of heaven for some sin, probably the sin of ambition, as Milton declares in "Paradise Lost." The Bible does teach that the devil is a spiritual being, possessing a power far above man and possessing great skill and tact in attacking the weak places in man's spiritual character. "Your adversary, the devil, walketh about, seeking whom he may devour." If he were a physical foe we might not fear him so much, but being a powerful, unseen enemy, knowing just when and how to attack us, we do indeed need to be constantly on our guard against him and his associates, the evil spirits of sinful men.

How are we to resist the devil? We should, that is sure, for James says, "Resist the devil and he will flee from you." Evil in any form is usually cowardly. Satan and sinful men seek easy victims, but are afraid of strong, vigilant souls. We should therefore resist him. (1) By submitting our souls to God. Then, with the armor of God around us, God will fight our battles, and God is more powerful than the devil. (2) By prayer. In temptation go to God in prayer. Draw night unto God, and the nearer you go to Him the farther you will go from the devil. (3) Be on your guard at all times. "Be sober, be vigilant," resisting the devil in the faith. (4) Fill your life with good thoughts and good deeds and the devil will have no chance to successfully tempt you. "Cease to do evil by learning to do well." "Humble yourselves in the sight of the Lord and He will draw thee up." (5) Use the Scripture as a sword of offense and defense. It is double edged and can do great harm. Thus Christ beat off Satan in the great temptation. Satan used the Scripture, falsely intrepreted, as he and his associates so often attempt today in the warfare against Christ. But Christ understood the Bible too well for him. In each instance Christ used also the sword of the Spirit, the Bible, only He thrust it a little deeper into the adversary, and after the third clash of arms the devil fled from Him, and angels administered to Christ.

BIBLE READINGS.

Gen. iii, 1-12; Job i, 6-22; Ps. ii; Prov. i, 10-19; Matt. vi, 13; Mark. xiv, 38; Luke iv, 13; Matt. iv, 1-11; Eph. vi, 10-19; I John iii, 8, 9; v, 18-22; Phil, iv, 4-8; Rom. xvi, 20; Jude 9.

A Tribute From Manchuria.

Rev. A. V. Bryan, writing from Port Arthur, Manchuria, about the value of Christian Endeavor, said:

"When I think of the great help Christian Endeavor has been to the church at large I wonder that any one, especially the pastors, can criticise it. It seems to me that the organization was begun at just the right time. When I was a boy there was no place in the church for those who were not born in that church. They were set aside by the older element and told to wait. Your organization gave a chance to those who otherwise would have been lost to the church. And I recognize the great change that has come over the church when I see the younger generation coming out to the foreign field and see the Christian nurture and culture they have, which place them far ahead of what I was at the same time of life. In Japan there are military academies that are taking young boys and training them for future military service. It must be so as long as this country is a military power. You are preparing the future church army, and any pastor who is interested, as he should be, in the spread of the church ought to help you in any way he can. If criticisms are made of your organization, there are many who find fault with the churches, but the only thing to do is to recognize that neither is perfect, but always striving for better things."

A Gift From Carnegie.

Andrew Carnegie has given to Wells college $40,000 for the establishment of the Frances Cleveland library in honor of Mrs. Cleveland, who is a Wells graduate. The president of this college, it will be remembered, is Dr. George M. Ward, who was the second general secretary of the United Society of Christian Endeavor.

Lanier of the Cavalry

Or, A Week's Arrest

By GENERAL CHARLES KING,

Author of "The Colonel's Daughter," "Foes In Ambush," Etc.

Copyright, 1909, by J. B. Lippincott Company

To them, thus engrossed in confidential chat, there suddenly entered the two doctors, "Black Bill," the inspector, had given notice that he must needs have speech with the culprit, if that bandaged, blistered and unprincipled young man were in condition to see him. "Black Bill" and his host had been having a night of it. Button was in high fettle over the amazingly truthful and unlooked for articles in the Mail and as eager to know and reward their author as he had been to apprehend and punish the earlier detractor. Button had begun to "wabble," as Bill expressed it, in his spleen against Lanier until so suddenly "braced" by the truculent stand of Captain Snaffle, whose half drunken words the previous night were by this time known all over the post.

The matter was now in the hands of Colonel Riggs, however, and it was his to determine what further action to take. Snaffle had named as his witness Sergeant Fitzroy, Private Kelly (who, though drunk on duty, had not been so drunk, said Snaffle and Fitzroy, that he could not recognize an officer when he saw him), and the third witness, to the amaze of Barker and the derision of Ennis when told of it, was no less a person than poor Tom Rafferty, Lanier's own "striker" and hitherto devoted henchman. And to the consternation of Stannard, Sumter and others Captain Snaffle had been able to back his words. Riggs sent for the two available, Fitzroy and Kelly, and the two had declared they could not be mistaken; that they had heard Miss Arnold's scream, followed instantly by the crash of glass. Fitzroy admitted that he was at the moment at Captain Snaffle's back door; said he ran round to the Sumters' gate, that he distinctly saw the figure of a man in a soldier's overcoat and fur cap leaping and sliding down the roof and that a moment later he grappled with it in the dark woodshed, dropping his hold only when angrily ordered to do so, the voice adding instantly, "I'm Lieutenant Lanier." Fitzroy declared that a moment later Rafferty rushed to the spot, recognized the lieutenant and by him was sternly ordered to leave.

And these statements presently did Colonel Riggs lay before Lieutenant Lanier in the presence of Drs. Larrabee and Schuchardt as well as Lieutenant Ennis. "I've known you three years, young sir," said he, "and I've believed in you from the first. I have reminded Sergeant Fitzroy of his previous allegations against Trooper Rawdon as to the scuffle and assault, and, so far from showing confusion, Fitzroy promptly said, 'Certainly; that took place barely half a minute later and within ten yards of the spot.' He says his whole idea first was to drive Rawdon from the scene and prevent his finding his officer in so humiliating a plight. He says he sought in every way to shield the lieutenant, but when all these other facts came out about the cap, the clothing, the lieutenant's absence from his quarters, his lacerated hand, etc., there was no help for it. He finally yielded to the pressure of Captain Snaffle's questions and told the truth. Kelly miserably admitted his knowledge of it, and when Rafferty came to his senses he, too, was to be catechised.

"Now, Mr. Lanier, there's the situation. Do you care to say anything to me, or would you prefer to take counsel?"

And Bob Lanier, leaning on his elbow, looked quietly up in the colonel's bearded face and answered:

"Colonel Riggs, I reckon both those men think they're telling the truth, and I may have to prove they're not."

"Do you mean you were there?" queried old Riggs in genuine concern.

"There, sir? Of course I was there—quick as I could get there, but not quick enough, by any manner of means."

Riggs looked grave indeed.

"You say you may have to prove it was not you. Don't you know you'll have to if these witnesses are further sustained?"

"Fully, sir, and when my need is known there will be witnesses for the defense. The doctors tell me Rafferty may not come round in less than a week. When the time arrives I'll be ready."

That was the condition of affairs when the eighth and final day of Lanier's close arrest arrived. "The idea of Bob Lanier spending Christmas in hospital!" said Mrs. Stannard. A sunshiny room on the ground floor of the major's big house was duly prepared, and thither just before sunset on Christmas eve our young soldier was piloted by Schuchardt and Ennis, making the trip afoot across the rear-ward space, yet being remanded to a huge easy chair and partial bandages immediately on his arrival.

"Black Bill, with his incomplete report, had gone back to Omaha to further mystify the adjutant general and to eat his Christmas dinner. At 3 p. m. the day before Christmas came a telegram from — Arnold, Esq., of Standish Bay, Mass., announcing that he would leave forthwith for the west, bringing his sister with him. The Sumters told Mrs. Stannard, and she told Bob Lanier.

It has been said that this young gentleman was an outspoken fellow, with a hit or miss way of saying things when once his mind was made up, and by this time it would seem he had made up his mind.

"Mrs. Stannard, if you think a girl could stand the sight of such a Guy Fawkes as this I would give much to speak ten minutes to Miss Miriam Arnold."

"You're not a Guy Fawkes," said Mrs. Stannard, with fluttering heart. "You've lost something of your mustache and eyebrows, but very little of your good looks, only"—

"Only what?"

"Why, it's going to be much harder to see her now than it was before—before she"— And Mrs. Stannard faltered.

"Before she saw me playing St. Somebody or other at the back window and screamed? Nobody knows I heard it except you, and you won't tell. Moreover, it isn't about that that I have to speak."

Mrs. Stannard's bonny face showed instant disappointment.

"There's there's another matter," said Bob, with trouble in his tones.

"I so hoped!" — faltered that arch matchmaker.

"So did I, Mrs. Stannard," said downright Bob, "but not with charges hanging over my head. First I've got to meet the enemy."

And yet he wished to see and speak with Miriam, who not once had set foot out of doors since the night of the fire, whose sweet face flamed at every recurring thought of that incident, whose self betrayal covered her with shame and confusion indescribable, who would give years of her young life if she could only escape from Fort Cushing and hide herself a thousand miles away. But not until that stern puritanical father should arrive was leaving to be thought of. A week agone and the tidings of his coming would have filled her with dread. Now she heard them with relief. Father coming, and Aunt Agnes—Aunt Agnes, who never before had been west of the Hudson; Aunt Agnes, whose forbears had warred against witchcraft and woodcraft, against village crones and forest children, against helpless old women and stealthy young savages, all without mercy when delivered into their hands!

Was it in partial reparation for the rapine, the swindling and stealing dealt out by her pilgrim forefathers to the Indian of the east that Aunt Agnes had become the vehement champion of

"DO YOU MEAN COLONEL BUTTON ACCUSED MR. LANIER?

the Indian of the west? President of a famous peace society was she and secretary of the Standish branch of the Friends of the Red Man—a race whom the original and redoubtable Miles had spitted and skewered and shot without stint or discrimination. And now was Aunt Agnes hastening westward with her brother to reclaim their one ewe lamb from the wolf pack of the wilds and incidentally to see for herself something of the haunts and habits of the red brother, in whose behalf these last six months her voice had been uplifted time and again.

Sumter came in, cheery and laughing, for the late family breakfast. Guard mounting was long over, but he had been detained by the colonel.

"It is almost comical," said he, "to see Button's delight in those letters in the New York papers. He's as curious now to know the author of those as he was furious at the supposed author of the others."

"What others?" faltered Miriam Arnold.

"Some bitter attacks on him that appeared in the Boston and Philadelphia papers about that night surprise of Lone Wolf's village—the one he accused Mr. Lanier of having started."

"Accused Mr. Lanier!" And Miriam Arnold, with consternation in her voice, was half rising from the table.

"I had thought it best to say nothing to you about it, Miriam, dear," said Mrs. Sumter gently.

"But, Mrs. Sumter—captain!" interrupted Miriam, wild eyed. "Do you mean Colonel Button accused Mr. Lanier of those letters?"

"That was the backbone of his grievance against Lanier," said Sumter. "Why?"

"And he didn't deny it—didn't tell what he knew?"

"Denied it, yes, but refused to tell what he knew—said it came in such a way he could not tell. Why, Miriam, what do you know?"

For a moment it looked as though she were on the verge of a hysterical breakdown. Kate sprang to her side and threw an arm around her, but with gallant effort she regained self control.

"I know just who wrote those wicked stories, and I told Mr. Lanier, and I know—and I'm ashamed I ever had to know—who first told them."

CHAPTER VIII.

STANNARD had been summoned to Omaha, much to Button's curiosity and disquiet. Mrs. Stannard was none the less radiant. A romance was unfolding right under her roof. Her patient was sitting up in a sunshiny parlor. At just about 4 p. m., when most people were gone, Mrs. Sumter came quietly, cheerily, convoying her two girls, and presently Bob Lanier was smiling into the eyes of Miriam Arnold.

Not since the night of the fire had he set eyes on her. Miriam looked as though she had been seriously ill. Kate Sumter had given him only hurried and almost embarrassed words of greeting. Mrs. Sumter, however, had extended both her hands in an impulse of loyal liking and friendship, and it is doubtful if Bob even saw the daughter's face. His eyes had flitted almost instantly to Miriam Arnold's. A few minutes of swift, purposeless chat ensued, Mrs. Stannard and Mrs. Sumter doing most of it. Then somehow three women seemed to drift away and become engrossed in matters of their own over by the Navajo covered lounge, and then Miriam lifted up her eyes and looked one moment into the young soldier's face.

"It's the first chance I've had to thank you for the dance we didn't finish," said he, noting with a thrill the tremor of the little hand that fluttered for that moment in his grasp.

"Do you think it a thing to be thankful for? I don't."

"I wouldn't have lost it for a month's pay."

"How very much more than that you may lose!" said she. "Do you think I could have danced with you if I had dreamed what what you were doing?"

"You were dancing like a dream," said he. "Do you mean I was dancing like a nightmare?"

"You were doing what was sure to involve you in grave trouble, and it wasn't kind to me, Mr. Lanier."

"I'm all contrition for the anxiety it caused you, Miss Miriam, and for absolutely nothing else. I wish you to know that I did nothing unusual. Colonel Button was angry with me for a very different matter."

One moment she was silent. Then, with lips that quivered in spite of her effort—a quiver that he saw and that set his heart to bounding madly—with lowered voice she hurried on: "And that, too, involves me or mine. And you"—then uplifting her swimming eyes—"you would not tell."

And then the barrier of his pride was swept away.

"Miriam!" he cried, his hands eagerly seeking and seizing hers, only faintly resisting. "There was no need to tell." He was lifting her hands to his heart, and as he drew them he was drawing her. She had to come, her long, curling lashes sweeping the soft cheeks, now once more blushing like the dawn. "Oh, Mr. Lanier!" he heard her murmur as though pleading and warning. Then his dark eyes, glowing and rejoiceful, fastened on hers, and quick and fervent came the next words: "There is only one thing that need be told that must be told, because I've just been brimming over with it all these weeks" (ah, how the bonny head was drooping now, but drooping toward him), "and now I can keep it back no longer. Miriam, Miriam, I love you—I love you! Have you nothing to tell me?"

One instant of thrilling suspense, then with a sob welling up from her burdened heart the barrier of her pride and reserve went as his had gone a moment ago. "Oh, you know—you know it! Who hasn't known it since that awful night?" she cried and then found herself folded, weeping uncontrollably, almost deliriously, in his arms, his lips raining kisses on the warm, wet cheeks. A moment he held her closely wrapped to his heart, then gradually, yet with irresistible power, turned upward the tear stained, blushing, exquisite face so that he could feast his eyes upon her beauty. Then with joy unutterable his lips sank upon the soft, quivering mouth in the first love kiss she had ever known, and their troubles vanished into heaven at the touch.

(To be continued.)

To Hold Her Veil Tight.

The girl has conceived the idea of running narrow beading around the bottom and threading it with baby ribbon, which she pins at back. Both beading and ribbon are, of course, of the color of the veil, and fasten under the chin, so as to be inconspicuous. She finds this a solution of the veil problem, with a low-necked blouse, as her veil never looks either untidy or bulky.

Floor Polish.

A cheap floor polish may be made by saving all the ends of candles, putting them in a jar and melting them on a stove. Mix the wax with enough turpentine to make a soft paste and you have an excellent polish for linoleum, etc. Many people prefer this polish to beeswax and turpentine.

IN JUSTICE TO THE COOK

Don't ask impossibilities.
Give the cook
every opportunity
to make good bread.
GOLD MEDAL FLOUR is
the best opportunity.
Give her—

WASHBURN-CROSBY'S
GOLD MEDAL FLOUR

COPYRIGHT-1910 WASHBURN-CROSBY CO. MINNEAPOLIS, MINN. 70

COWPERTHWAIT'S
"RELIABLE"
Carpets and Furniture
EVERYTHING FOR HOUSEKEEPING
"OVER HALF A CENTURY IN BUSINESS."
73 & 75 MARKET ST. NEWARK, N.J.

FEATURES: "The Portland Range," the KING of Ranges.
Cowperthwait Sanitary Bedding—Our Own Production.
The Old Reliable Sewing Machine—Sold on Easy Payments.

READY!
The Pick of FALL'S
Latest, Most Attractive
and Worthiest Ideas in
FURNITURE,
Carpets, Rugs,
and Everything ELSE
for Housekeeping

Newest Patterns—but the same
OLD Standard of
LOWEST PRICES and the
EASIEST TERMS known to
the Furniture trade

Every Price in Plain Figures. Pay Cash and Take 10% Off, or, Use Credit and Take a Year or More to Pay.

COWPERTHWAIT AND VAN HORN COMPANY
FOUNDED BY AMOS H. VAN HORN

Opening Fur Sale
OF THE
PLAINFIELD FUR STORE
178 EAST FRONT STREET.
(Dr. Pittis Office Building)

Muffs, Collars, Coats, made of Lynx, Sable, Mink, Black Fox and Russian Pony. All our former customers will testify to the quality of our coats.

Notice—35 per cent. saved during this sale. Goods sold with a small deposit. Remodeling and repairing a specialty.

178 EAST FRONT STREET.
Dr. Pittis Office Building
Chas. Kurtzman, Proprietor

GO TO
MOORE & SCHEELEIN MARKET
for Fresh Jersey Meats and Poultry; also Fresh Jersey Vegetables. Extra Low Prices for Cash.
104 North Av., cor. Park. Tel. 463-R

COAL DEALERS.

JOS. HARRIGAN
OLD COMPANY'S LEHIGH COAL
929 South Avenue
Telephone 198.

A SQUARE DEAL
to the Consumer
is what I am giving to ALL who purchase their Coal of me.

I am selling the very best grades of LEHIGH COAL, full weight, well screened and as free from slate as it is possible to obtain it.

My price is as low as consistent with high grade coal and a square deal.

A trial order will convince you.

'Phone 1569
Rich'd Parrott, Jr.
686 South Second St.

TenEyck & Harris,
Dealers in
LEHIGH VALLEY COAL
Office Rowley's Drug Store, 218 West Front Street. Telephone 549-w

Coal I have on hand some very fine Hard and Medium Coal. All kept under sheds. Pea Coal. Coal
5 cents a ton reduction on cash orders
L. A. RHEAUME
143 East Fourth St. Telephone 80-W
Res. 674 South Second St. Telephone 231

GEORGE O. STEVENS
747 West Front St.

R. L. CLINE
(Successor to C. H. Riggs & Co.)
Best Quality Lehigh Coal
Yard and office 420 West Third St. Tel 93

TenEyck & Kelley
Successors to Keeley Co.
COAL
741 SOUTH AVE. Tel. 1155

For $1.50
per month we will clean and press 4 suits and one overcoat. Call for them and deliver the same. Payable $1.50 per month.
Repairing and altering neatly done
Suits to order $20 and up.
Howard W. Cobbs
(Successor to Leslie M. Cobbs.)
146 E. 5TH St. 'Phone 461-L
near Woman's Exchange.

Kindling and Grate Wood
Cedar Posts and Bean Poles. Prompt deliveries. Orders received at
89 SOMERSET STREET.
JOHN MOBUS
P. O. Box 320. Telphone 19-F-42.

ALEX. LUSARDI.
Foreign and Domestic Fruits, Choice Confectionery, Nuts, Cigars, etc.
211 W. Front St. Tel. 507-W.

EDUCATIONAL.

The Hartridge School
West Seventh Street, corner of Arlington Avenue.
A Private School carefully graded throughout. Number in each grade limited.
WILL RE-OPEN SEPTEMBER 26
Kindergarten.
In charge of two teachers.
Elementary Department.
For girls through the seventh grade. For boys through the fourth grade.
Boys' Department.
In charge of Master. For boys above fourth grade.
Academic Department.
Five grades—General course and College Preparatory. Special teachers of French, German, Art, Music and Calisthenics.
Gymnasium.
In-door play-room and bowling alleys for rainy days. Large out-door play grounds.
EMEYLN B. HARTRIDGE, A. B., Principal.
8 17 tf

Mr. Leal's School
FOR BOYS
will RE-OPEN on
TUESDAY, SEPTEMBER 20TH.
Main school prepares boys for college. Junior Department cares for boys from nine to thirteen years of age.
Teachers all men and all college graduates.
Full information may be obtained from the principal, JOHN LEAL.

GEO. C. M. SMITH
Former member of the Philharmonic Orchester of Leipsic, Germany.
Violin Instructions
Based upon five years study in Germany, France and Italy.
5th Season Opens Sept. 15, '10
51 Craig Place Plainfield, N. J.
Tel. 740-J 9 10 1m

PLAINFIELD SEMINARY
A Private School for Girls
Will Re-open on
Thursday, September 22nd
Primary and Academic Departments
College Preparatory
Isabel S. Arnold - Principal

JOSEPH McINTYRE
[Director McIntyre Concerts]
Teacher of Singing and Piano
In PLAINFIELD MONDAYS and THURSDAYS
317 FRANKLIN PL. TEL. 513-J
New York Studio, Carnegie Hall
Personal Address—45 Convent Ave. (W. 130th St.)
9 13 3mos

Miss May Vincent Whitney
will resume Instruction in
PIANO PLAYING
MONDAY, SEPTEMBER, 26
at her studio in Babcock Building
Residence 828 First Pl. Tel. 275-R
9 9 12

NEW YORK LAW SCHOOL
Day School | 174 Fulton St., N. Y. City | "Dwight Method" of Instructions
Evening School
Near Hudson Terminal Station. LL. B. in 2 years; LL. M. in 3 years. Special course on N. J. practice. Send for catalogue.
8 4 2m eod GEORGE CHASE, Dean

PAINTERS AND DECORATORS.

Take a Look in our Window
and you will be convinced that the latest in interior work—Aerochrome Washable Wall Decoration—is very handsome and effective.
Woolston & Buckle
Painters and Decorators
143 NORTH AVENUE.

THE REASON
I have the confidence of the public is because I never take a contract at a figure too low to enable me to do the work properly and give permanent satisfaction to the customer. It may cost you a little more in the beginning, but a great deal less in the end.
James C. Hansen
Decorator, Paper Hanger & Painter
Dealer in Wall Paper, Paints, Oils, Glass, &c., &c.
141 East Front St. Tel. Call 346

M. WARREN
PAINTER, DECORATOR
and PAPERHANGER
85 SOMERSET ST.,
opposite Sangerbund Hall.

Vail
JEWELER AND OPTICIAN
103 Park Ave.,
calls your attention to his
Rimless Glasses.
They Look Good and
You See Good.

WHY RUN RISKS?

Valuable papers, if allowed to remain about the home or office, may be tampered with, mislaid, stolen or destroyed by fire.

Is it wise to take chances when a Safe Deposit Box in The Plainfield Trust Company's vault may be rented for $5.00 a year? Larger boxes available, if desired.

THE PLAINFIELD TRUST COMPANY

"THE BANK THAT PAYS FOUR PER CENT."

The Self-Conforming Stetson Hat

easily adjusts itself to the special shape of any head, while retaining the valuable features of these peerless hats—their matchless style and grace; their high quality and great durability.

The Stetson name in every Stetson Hat.

We have the latest Stetson styles in Soft and Derby.

THE MEN'S SHOP

214 PARK AVENUE

AMUSEMENTS

PROCTOR'S

VAUDEVILLE THEATRE.

THE BEST REFINED VAUDEVILLE.

SHOW CHANGES MONDAY AND THURSDAY.

TODAY'S PERFORMANCE.

H. L. Griffith & Co., sketch, "Bobby's Pal;" The Belfort Trio, Aerial Acrobats; Neary, Bliss & Ross, Singers & Dancers; The Hillyers, Manikin Singers.

—Neuman Bros. will have a fine lot of plums for tomorrow, among them being German Prune, Green Gage, Blue Gage and Damson Gage.

The Plainfield Dancing Academy

320 West Front Street

can be rented reasonable for Entertainments, Weddings, Receptions, etc. Cooled by electric fans. Private lessons Tuesday nights. Weekly dance Saturday night. For full information call up 508-w.

BASEBALL.

The Staten Island variety of Elks will be here this afternoon to try their luck with the local ball tossers. The team from the Stapleton lodge will cross bats with 885.

Either Warry McLaughlin or Lew Wiltse will be on the firing line for the Plainfield antlered ones and Torpey will do the catching.

The visiting team is a strong aggregation and the local boys have got to hustle to get away with the game.

Are you going to Somerville Saturday afternoon? Better go and help the Doerflinger boys along with your voice.

Hans Wagner is making rapid gains on Snodgrass in the race for the batting honors of the National League.

If the Detroit Tigers win today and the New York and Boston Americans lose, the champions will take second place in the league race. And with a crippled team at that.

Kid Mueller, formerly of the Newark Eastern League team and one of the best pitchers in that organization, is making good on the Toronto nine, to which he was traded for McAllister.

The famous Merkle, first baseman on the New York Giants, is nursing a split heel. He hopes, however, to have the injured member in shape for a grand exhibition, which will be celebrated under the name of Merkle Day at the Polo grounds September 23. Johnny Evers will be there on that day.

FOOTBALL.

The Yale football squad is now at the grounds of the Hotchkiss School, Lakeville, Conn. The prospective candidates for this year's team will remain there until college opens the latter part of this month. Edward H. Coy, the famous fullback of the Yale varsity last year and also the captain of the eleven, will act as the head coach of the team this year. He is now with the squad, explaining the new rules to the candidates and getting the men seasoned up.

Harvard is starting its season this year with prospects of losing two of the best players of last year's team. McKay, the giant tackle and Minot, the burly and speedy fullback, are below in their studies, having conditions from last year. It is hoped by the Harvard students that the two stars will be able to work off these incumbrances and several of the college men are working in their behalf.

Prospects of a fast team at Rutgers this year are bright. In addition to many of last year's players, the squad will be strengthened by several of the famous Fordham stars, who are coming to Rutgers this year. Captain Smith says that the team will be a fast one and will also have plenty of weight. The famous Jimmie Alverson, from Newark, will be back at the college on the Raritan this year and his punting will be a firm foundation for a good team.

Hugo Zeller, a graduate of Pingry School, and who played in many games against the Plainfield High and North Plainfield High School teams, is one of the most promising candidates for tackle on the Cornell varsity team this year. Last season, he played on the freshman team at that university and covered himself with glory. Coach Reed expects that he will make the varsity this year with comparative ease.

STAPLETON LINES UP AGAINST PLAINFIELD.

Staten Island Elks to the number of sixty are here today to cross bats with 885, the local lodge. The visitors arrived shortly after noon and were met by a committee of the locals who had prepared luncheon for them.

The day's work is never over for the seeker after honors, and Manager Bechtel says his work will not be finished until he has taken away from Plainfield the coveted baseball. Joseph Kieren will oppose Warry McLaughlin on the mound, but Warry don't worry.

The lineup from the "Kill Von Kull" district includes the following artists: Kiernan, Kehoe, Bechtel, McDonald, Mulligan brothers, Tiernan, Halloran and Griffiths, all of whom have made some baseball history.

MacNaughton has repented of a rash resolve and will cover the first sack. Assisting Warr McLaughlin Torpey will act as receiver near the grand stand. The rest of the team is as follows: Captain Hoyt on second; Van Arsdale at short; Craig or Cadmus at third; Lew Wiltse in left field; "Reliable" Smith in center and Monahan in right garden.

Tennis Tournament.

The entries of the women's tennis doubles tournament at the Plainfield Country Club will close tomorrow evening, with Miss Elizabeth Goddard at 205 East Ninth street, at 8 o'clock. The tournament begins on Saturday morning, September 17.

Additional sporting News on page 4.

WOMEN CANNOT PARADE.

G. A. R. Bars Them From Marching at Atlantic City.

Atlantic City, Sept. 15.—Women of the organization affiliated with the G. A. R. will be barred from the big encampment parade next week.

The announcement is made by F. M. Sterrett, executive director, that the line will be composed exclusively of Civil War veterans, with the exception of a gun detail from the Sons of Veterans for escort duty and to fire salutes.

Officers of the women's organizations, such as the Army Nurses, Women's Relief Corps, Daughters of Veterans and others, it is understood, expected that they would be permitted to ride in automobiles and carriages in the parade.

PERSONAL.

Miss Mabel Phillips, of Madison avenue, and Dr. E. R. Graff, of Somerville, are enjoying a three week's canoeing trip in Nova Scotia.

Mr. and Mrs. Harold Phillips, of Chicago, but formerly of this city, are entertaining Miss Elizabeth Phillips, of Madison avenue, this city.

James Mauger, of West Seventh street, and Kenneth Phillips, of Madison avenue, who for the past three months have been enjoying the simple life in the Maine woods, returned home yesterday, bronzed and healthy from their long vacation.

Mrs. John Roundey, of Truell Court, is visiting in Washington this week as guests of General and Mrs. Bixby. General Bixby is the chief of the engineers corps and Mrs. Bixby is a sister of Admiral Rogers, and granddaughter of the late Governor of Delaware. Mrs. Bixby spent a week at the Court last winter, and will be remembered by many acquaintances in Plainfield.

Mrs. Stella Shaw, of Brooklyn, a former well known local resident, is visiting in town today for the first time in fourteen years. She was formerly Miss Stella Roselle, daughter of the late John Roselle, and is well known by that name to many residents of the city and borough. Mrs. Shaw expressed herself as being greatly surprised at Plainfield's growth since her removal to Brooklyn.

PRIMARY CASES HEARD.

Bayonne Men Under Bail to Appear in Court.

Bayonne, Sept. 15.—The men arrested here Tuesday on charges of frauds at the primary were held under bail for a hearing next Wednesday.

The most conspicuous arrests were those of Samuel Horwitz, former assistant city surveyor and a brother-in-law to former Recorder Hyman Lazarus, who was a Davis worker, and that of John Shallow.

John Shallow was a Davis candidate for the county committee. He is charged with stuffing a ballot box. It is said that while former Recorder Lazarus was arguing with the board and drawing the attention of the challengers to himself Shallow attempted to put a ballot in the box, he having voted earlier in the day.

Yesterday, as a result of the warning issued by Judge Robert Carey, Prosecutor Pierre P. Garven had Charles Horford, of his office in Bayonne, to investigate the cases.

Somerset Council, No. 104, Jr. O. U. A. M., will meet tomorrow night in regular session.

AMUSEMENTS AMUSEMENTS

PLAINFIELD THEATRE

Proctor & Sanderson, Lessees.

The Plainfield Permanent Stock Co.

WILL PRESENT

Thursday, Friday and Saturday, Sept. 15, 16 and 17,

"THE LOST TRAIL"

A Comedy Drama of Western Military Life in four Acts

By Anthony M. Wills.

Monday, Tuesday and Wednesday, Sept. 19, 20 and 21,

"BROWN of HARVARD"

A Play of American College Life

By Rida Johnson Young.

Matinee Daily at 2.15 p. m. Evening at 8.15.

PRICES: Matinee 15c, 25c. Evening 15c, 25c, 35c, 50c.

Box Office Now Open. Seats Can be Reserved by 'Phone—670

Subscription Books Now Open.

Roth & Co.'s SPECIAL

IN FRESH CAUGHT FISH

For Friday, September 16, 1910

One Quality Only—the Best

Fancy Haddock. lb - - - 7c	Codfish Steak. lb - - - 12½c
Green Bluefish, Fancy Weakfish, lb - - - 12½c	Flounders. lb - - - 9c
Blue Point Oysters. per 100 - - 80c	Soft Shell Crabs. per dozen - - 65c
Clams, in the Shell. per dozen - - 12c	Salt Mackerel. 5c each. 6 for - - 25c

Advertise in The Daily Press

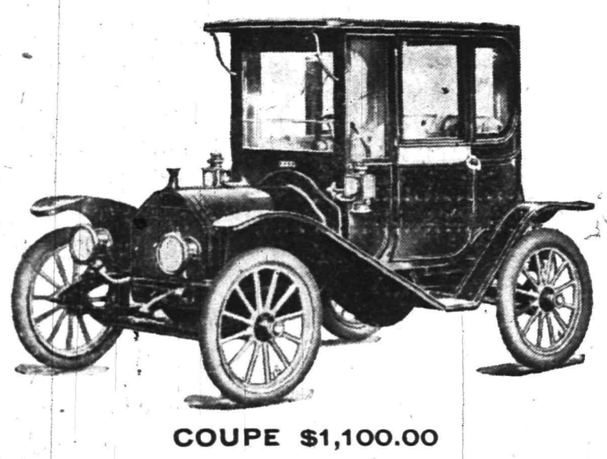

COUPE $1,100.00

This price includes magneto, electric headlights, combination oil and electric dash and tail lamps, and interior overhead light; batteries and wiring; shoek absorbers; single drop seat from dash; 31x3½ inch tires. The upholstering is the finest. Front, door and side windows of plate glass can be raised and lowered at will.

The Hupmobile

is just the right size to save money in first cost; and it saves money because it is just the right size on tires, gasoline and repairs.

And isn't it the handsomest, smartest car of its type in the market?

At least 100,000 more people can afford to own a Hupmobile—in the sense that it would prove itself an actual investment in time saved and the pleasure it would bring.

Hupmobile

1911 Models

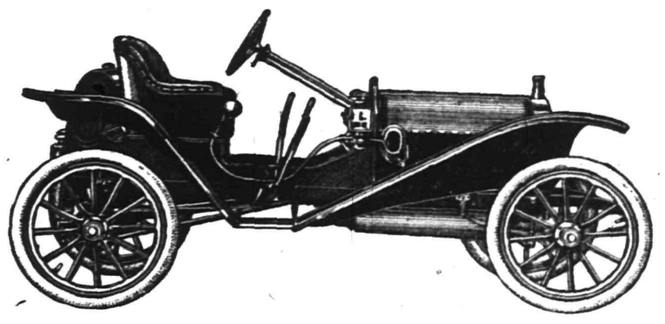

RUNABOUT $750.00

IMMEDIATE DELIVERIES.

THE ONLY CAR BUILT THAT IS SO PERFECTLY CONSTRUCTED THAT ITS MAKERS CAN AFFORD TO

GUARANTEE IT FOR LIFE

AGAINST DEFECTS IN MATERIAL AND WORKMANSHIP.

The Hupmobile Costs Less to Maintain Than Any Car Built.

SEPTEMBER, OCTOBER AND NOVEMBER ARE THE BEST MONTHS OF THE YEAR FOR AUTOMOBILING

BETTER BUY NOW!

To Intending Purchasers Who Want to Know Something About the Wonderful Performance and Low Cost of Maintenance We Unhesitatingly Refer to Any of the Present Users, the Names of Several Hundred of Whom We Will Gladly Furnish Upon Request.

F. L. C. MARTIN AUTOMOBILE CO.

304-312 PARK AVENUE
PLAINFIELD
TEL. 130-131-313

282-284 HALSEY STREET
NEWARK
TEL. 842 MARKET

CONVENTION EDITION

THE DAILY PRESS.

CONVENTION EDITION

Established May 10, 1887. PLAINFIELD, NEW JERSEY, FRIDAY, SEPTEMBER 16, 1910. Two Cents a Copy—$5 a Year.

RUNYON NAMED FOR CONGRESS

DEMOCRATS NAME WILSON

Princeton's President Unanimously Nominated as Gubernational Candidate.

NOMINEE MAKES A SPEECH.

Thunderous Applause When Dr. Wilson Appears Before the Convention—Victory for James Smith, Jr.

Woodrow Wilson, president of Princeton University, was nominated for governor of New Jersey at the Democratic State convention at Trenton yesterday afternoon. The nomination was made on the first ballot by a vote of 749½, 41½ more than required. It followed a spirited contest waged in the convention hall throughout the afternoon, and in which Frank S. Katzenbach, of Trenton, the Democratic gubernatorial nominee of three years ago, led the opposition field.

The naming of Doctor Wilson followed closely the program mapped out by State party leaders a week ago, when he was first boomed for the governorship, and was accomplished through the influence of former United States Senator James Smith, Jr., the recognized Democratic leader in New Jersey. Mr. Smith patched up a truce with his former enemy, Robert Davis, leader of the Hudson county Democracy, and not only threw the whole weight of his political power for the college president, but swung the entire Essex delegation of 240 votes for him, which, with two-thirds of the Hudson vote, virtually assured Wilson's nomination on the first ballot.

Unfettered, Says Wilson.

While his nomination was being fought out in the convention, Doctor Wilson was enjoying a game of golf on the Princeton links. He was immediately apprised of his choice, and was rushed to Trenton in an automobile. The convention broke into a wild uproar as he stepped upon the platform. Intermingled in the roar of thunderous applause could be distinguished the snappy college yell of a group of Princeton students, who had forced their way upon the platform and joined with the delegates in the demonstration.

In his speech of acceptance, Doctor Wilson declared that he did not seek office, but expressed his gratification in being named to lead the New Jersey Democrats to what he declared to be almost certain victory. He insisted that he had made no pre-convention promises, and that he accepted the nomination with no pledge to any other than the party. In outlining his policy, he stated that he would make his fight for election on the three issues now most conspicuous in the State—economical administration, equalization of taxation and the control of corporations.

"You know that this nomination came to me without solicitation," declared Dr. Wilson after being introduced to the convention. "It has come to me through no pledge or promises, and if I am elected governor of this State, as I expect to be, I shall be absolutely free to serve the people. I believe that the platform which you have adopted is sound, explicit and satisfactory.

Must Keep Pledges.

"It is couched in such terms that no one can mistake its meaning, and I am certain that it will win the confidence of the people. This confidence is to be maintained, however, only by living up to the party promises. The people have heard a great many promises made, to be later disowned. You, therefore, make promises at a critical time, and the people will expect you to keep them.

"Hostility does not solve public questions. If you regard vested interests with enmity merely because they are vested interests, you make a mistake. It is perfectly clear that we ought to have a public service commission, with power equal to that exercised at present in State politics by the public service corporations.

"You know that New Jersey creates a great many corporations, and yet I have not heard that she is in the business of controlling corporations. In this State, therefore, I covet the honor of showing the other States of the union how corporations should be controlled. I mean that New Jersey can scrutinize the corporations that it creates.

"What strikes me as most interesting in our position is that we must

(Continued on page 5.)

—Neuman Bros.' special offering for tomorrow will be 200 baskets of fancy white peaches, all fine fruit and the pick of the orchards.

The Platform

We, the Republicans of the Fifth Congressional District of New Jersey, in convention assembled, commend in highest terms the able administration of our President, William Howard Taft. During the past eighteen months he has labored zealously and with an eye single to the fulfillment of the party pledges contained in the National Platform of 1908, and his record of achievement constitutes a splendid chapter in the history of beneficial federal legislation.

We pledge him our hearty and united support in his further efforts as Chief Executive of the nation.

Since its first assumption of power fifty years ago, the Republican party has been the party of progress and achievement, and during its almost uninterrupted enjoyment of the people's confidence, it has proven worthy indeed of the trust reposed in it.

We believe that it possesses the same wisdom, courage and capacity to face new problems and conditions that it had to grapple with the old, and is fully alive to the demands of the hour and can with safety be trusted in the future.

Under the wise guidance of President Taft, many emasures have been adopted, many laws have been passed, which must commend themselves to a thoughtful citizenship.

Those worthy of special mention are: The withdrawal from private entry, in order to preserve for the public benefit, valuable coal and other mineral deposits, timber lands and water power sites, of over 74,000,000 acres of the public domain.

The establishment of the Postal Savings Bank System.

The admission of Arizona and New Mexico to Statehood.

The just and fair treatment of our dependencies.

The strengthening of our position and prestige among foreign nations through the vigorous and wise treatment of important international problems.

TARIFF REVISION.

We believe that while the present tariff is a step in the direction so much desired, viz.; Toward downward revision, further and more scientific revision is both possible and advisable. We cordially endorse and approve the proposal of our President that such further revision shall be based upon the findings of the recently appointed Tariff Board; that the duties upon imports shall approximate as nearly as possible the difference in cost of production between this country and foreign nations; that the present duties shall be reduced wherever the rates are discovered to be higher than is necessary to afford labor a high wage and capital a fair return; that such revision shall be taken up and disposed of one schedule at a time in order to minimize the disturbance of business conditions which accompanies tariff changes, and that such revision shall occur as speedily as thorough investigation of conditions will allow.

CONSERVATION.

We endorse unqualifiedly the principle of conservation of our national resources and heartily approve the action of the present Congress and of President Taft in furthering legislation which looks to this end. The application of the homestead laws to millions of acres of the public domain whereby the landless settler can gain a limited patent to the surface while the government reserves to itself for future disposition the title to the underlying mineral deposits, is a measure we cordially endorse.

We demand the impartial enforcement of existing laws, and the enactment of such new laws as may be necessary to protect adequately our national resources against the encroachments of any individual or corporate interests aiming to take from the whole people that which is theirs by right.

LABOR LEGISLATION.

We approve the action of Congress in the creating of a commission to investigate the question of employer's liability laws, and workmen's compensation acts and to make recommendations to the President and to Congress. All federal legislation designed to dignify honest labor, and to improve the fortunes of our worthy fellow citizen, the law abiding working man, merits and has our hearty approval.

We favor and urge such economy in public expenditures as will prevent undue waste, secure efficiency of the public service, promote the

(Continued on page 4.)

Plainfield's Popular City Judge Nominated as the Republican Candidate for Congress at the Fifth District Convention Held This Afternoon---Fowler Delegates Refuse to Make it Unanimous---Platform Praises President Taft.

Amid a scene of wild enthusiasm, with delegates standing on their feet applauding and shouting as if mad with joy, Judge William N. Runyon, of this city, was nominated this afternoon at the Fifth District Republican convention as the party's candidate for Representative.

The Plainfield theatre, where the convention was assembled, never contained a more demonstrative crowd than that which witnessed the formal selection of the brilliant and popular judge as the party's standard bearer in the congressional campaign.

The vociferous applause lasted for several minutes and when the band struck up "Hail to the Chief" the noise was deafening When the candidate appeared on the stage there was pandemonium again, Chairman John H. Capstick rapping in vain to quiet the delegates so that the judge could be heard.

Apparently deeply moved by the honor conferred upon him, Judge Runyon delivered an eloquent speech in accepting the nomination. Time and again he was interrupted by applause, and when he had finished there was a great demonstration again.

Owing to the delay in the holding of the various caucuses of county delegates, it was nearly 1 o'clock this afternoon when Alexander Gilbert, as chairman of the Congressional committee, called the convention to order at The Plainfield theatre.

Mr. Gilbert Speaks.

In addressing the convention, Mr. Gilbert made a short speech in which he reviewed the achievements of the Republican party for the past fifty years, and in concluding his remarks made a strong plea for harmony.

Mr. Gilbert said:

"It is my duty as chairman of the Congressional convention to open this convention. Practically, there my duty terminates. I am not expected to make a speech, but only to give efficient service in the duty of my office.

"It is also my pleasure as well as my duty as one of the old-time residents of Plainfield to welcome you all to our beautiful city. We Plainfield people have an honest pride in welcoming strangers to our gates. We think we have one of the most beautiful cities in our State. We think we stand in the foremost among them in generous treatment of our guests and I am only sorry

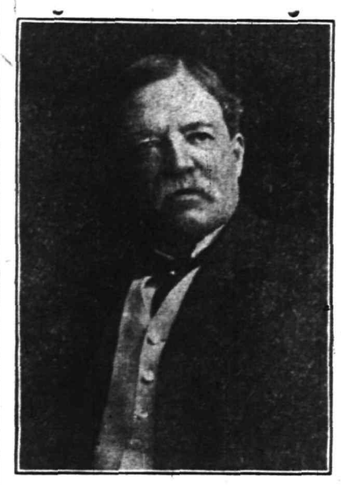

ALEXANDER GILBERT.
Chairman of Congressional Committee Who Called Convention to Order.

that we have not the time. We have the disposition to have fifty automobiles out front to take you gentlemen all over our city and you would then appreciate why we are so proud of our city and partake of our generous hospitality.

We have made provision for the inner man so you will, in a small measure, partake of our hospitality.

Plainfield's Position.

"There is one other thing that redounds to our credit in Plainfield and that is its rank among the Republican cities of this State, and yet there is a large independent element in the party. Only the other day at the primary around 3,000 Republicans voted. Larger by far than the vote for Governor or even at the Presidential election. That may be taken as evidence of the fact that our people approve of the primary laws of the State. We think the results prove the fact that the people think for themselves, and the election shows the merit of the law.

"It was said that a candidate received the nomination for an office at a clambake recently and another man came out for the office. The vote was heavy and a general expression of opinion was obtained in regard to the candidates. One man may be able to do this, but any group of men can bring out a candidate for the people as a whole to consider.

"I am not expected to say much nor am I expected to touch upon National issues. I think in a convention a man should make careful preparation to discuss such questions.

The Republican Party.

"I think, however, that I can say the Republican party is not afraid to grapple with the new problems which confront us. We have a record of fifty years, and when one considers the last fifty years of progress, development, the conserving of the public welfare, the position which this nation occupies in the world of nations, all these things have happened through the Republican party and its forward, progressive policies. The ever-changing conditions which this great republic faces have to be met, and we believe the present administration is doing every thing to warrant the support of all Republicans. Every Republican can afford to be proud and can afford to hold his head high when discoursing upon present day conditions.

"So, I say that amidst the confusing criticism the light stands out that the present administration has fulfilled, as far as able, the party pledges, and that we should approve the administration of President Taft, believing that he can be trusted to carry out to a successful conclusion the policies which the people want, the party pledges in the Republican platform upon which he was elected.

"A gentleman said to me as I came in here that this looks like a harmonious gathering. I think it is a harmonious gathering. I think, with the splendid record of the party to grasp hold of those principles which benefit the people, we shall do that which shall be for the common good.

"Gentlemen, my duty is to nominate a temporary chairman for this convention, and I nominate for that position Mr. John H. Capstick.

Mr. Capstick Chairman.

John H. Capstick, of Madison, Morris county, was presented as the temporary chairman of the convention. Secretaries of the convention as nominated respective delegations were Stanley Jones, of Union; Harry R. Watson, of Morris, and George P. Curtis, of Warren. The vice-presidents were also seated on the platform. The chairmen of the respective delegations announced to the presiding office their selections for membership on the various convention committees, as had been decided upon at the caucuses.

Union County Chairman F. H. Smith moved that the convention the ntake a recess for one hour for dinner. The motion was carried, and the convention adjourned at 1:30.

The Union County delegation dined at the Hotel Waldorf, while the Morris county delegation had its dinner at the Hotel Kensington. Warren county delegates dined at Timbo's restaurant.

Politicians Present.

Among the prominent Union county politicians present at the convention were Former County Chairman Hamilton F. Kean, brother of United States Senator John Kean; Surrogate George T. Parrot, County Registrar F. H. Smith, Sheriff Robert Kirkland, Collector Nathan R. Leavitt and many of the freeholders. Donald McLean, private secretary to Senator John Kean, was also on hand. State Treasurer Daniel S. Voorhees and John D. Capstick were conspicuous.

Friends of Mr. Fowler were conspicuous by their absence. John I. Blair Reilly, of Warren county, did not put in an appearance; neither did Charles N. Coding, former county chairman. City Clerk James T. MacMurray was not present at the morning session.

Mayor Charles J. Fisk, who has given much of his time to planning the convention, served as master of ceremonies. In recognition of his political prominence in the Fifth District as well as by reason of the fact that he is Mayor of the city, was invited to take a seat on the platform. Harry Van Gilder was made permanent secretary after the election of John D. Capstick as chairman.

When the convention re-convened this afternoon at 3 o'clock, the credentials committee reported that there were no contests. The temporary organization was made permanent and the rules of the General Assembly were adopted for the convention.

Morris county gave way to Union when Chairman Capstick called for nominations. Robert H. McCready,

FRANK H. SMITH.
Chairman of Union County Committee Who Was Largely Responsible for Judge Runyon's Nomination.

of the Second Ward, Judge Runyon's home ward, placed the name of the popular Plainfielder before the convention.

The platform was read by the secretary. It will be found in another column.

Mr. McCready said:

"When soldiers are trained for a battle they engage in mimic wars. At these times all the elements of real conflict are in evidence. The men fight with every ounce of power they contain. When the mimic war is over the vistors and vanquished meet together and talk over in a friendly way the causes of victory or defeat. When the umpires render their decision once more the opposing forces are joined together in a compact mass.

"As a result of the sham battle the leaders for the real war are chosen. Our mimic war is over. The leaders have been chosen for the coming fight and well chosen. The leader in this Congressional district is a man who has performed those duties which have been placed upon his shoulders more than well. Following the usual custom of picking out men, who accomplished the task set before them, we could have made no better choice this year.

(Continued on page 8.)

—Photo by Stone.

JUDGE WILLIAM N. RUNYON.

Judge William N. Runyon is considered today the most popular man in Plainfield, if not in Union county. Since obtaining his majority he has devoted a large share of his time in the interests of all that is best for social, religious and civic betterment, and he has a strong personal following. He is the eldest son of former Judge Nelson Runyon and is now in his fortieth year.

Born in Plainfield, the judge was graduated from the High School of this city in 1888, and was the president of his class. That fall, he entered Yale University and was a classmate of Lee McClung, now Treasurer of the United States, and of Henry S. Graves, now chief Forester of the United States. During his college course, he was elected a member of the Scroll and Keys, one of the most coveted honors that could come to an undergraduate, and was also chosen a member of the Delta Kappa Epsilon, one of the most prominent college fraternities in the country. For two successive years he was a soloist of the Yale Glee Club and at the commencement of his class he was a member of the senior promenade committee. After receiving the degree of bachelor of arts in 1892 from Yale, he matriculated at the New York Law School. He was chosen vice president of his class and was graduated two years later with the degree of bachelor of laws, being president of his class at the time. While pursuing his legal education he was chosen a member of the editorial board of the New York Law School Journal. The same year he was admitted to the bar in New York. After practicing in that city for a time he associated himself with his father in the practice of law in Plainfield, having been admitted as an attorney in 1898. Three years later he was made a counselor.

During the first McKinley campaign, in 1896, Judge Runyon organized the Young Men's Republican Club in Plainfield and was elected as its president. For the following two years he served as a member of the Common Council in this city, and in 1899 was chosen by an overwhelming vote as City Judge, which position he has continuously held for four consecutive terms, polling the largest vote of any candidate of his party on the same ticket, and in two instances being elected without the minority party's opposition.

Judge Runyon is prominent in fraternal organizations. He organized and was the first exalted ruler of Plainfield Lodge, No. 885, B. P. O. E. He is a past chancellor of Perseverance Lodge, No. 74, Knights of Pythias, and is past worshipful master of Anchor Lodge, No. 149, F. & A. M.

SOMERSET TAX BOARD FIXES COUNTY RATE AT 58 CENTS.

The Somerset County Tax Board, at its meeting on Thursday, fixed the county tax rate at 58 cents, which is two points higher than last year when the rate was 56 cents. This is owing to the increased amount asked for by the Board of Freeholders $17,000, for the coming year. The State school tax rate was fixed at 26.1 cents, which is less than last year, when it was 27 cents.

The ratables of the county will be somewhat increased over last year, when they totaled something over twenty-eight million dollars. The various local rates, however, are not yet agreed upon, as the completed reports of the various assessors are not yet in hand. The clerk of the board, T. G. Winser, is busily engaged in tabulating the returns.

Peach Festival at Grace Church.

Under the auspices of the official board of Grace M. E. church a peach festival will be held this evening in the church. There will be a number of features, including refreshments, grab bags, etc. The committee having the affair in charge comprise Raymond Miller, W. J. Conroy and J. Russell Harden.

Freeholders Choose Architect.

Charles Oakley, of the firm of Oakley and Son, has been engaged by the Union county Board of Chosen Freeholders as the architect for the proposed tuberculosis hospital for Union county. The site of the new building has not been determined as yet, but it will be chosen in the near future.

FRANCES MATTOX'S NINTH BIRTHDAY CELEBRATED.

A birthday surprise party was held yesterday at the home of Frances Mattox, it being the occasion of her ninth birthday.

Rofreshments were served at five o'clock and games and music followed.

The guests were Bertha Laird, Elsie Zepp, Harriet Higgins, Edyth Mundy, Margaret Gallagar, Cecelia Fee, Margaret Diskin, Alice Haven, Mary Flatly, Sarah Newmiller, Catherine Newmiller, Harriet Mattox, and Try Mattox, John Diskin, William Clarkson, Robert Clarkson, Joseph Gallagar, William Laird, Bernard Fee, Martin Flatley.

Try This Trick.

To make the prices of our Imperial and Independent Auto Tires seem large enough to represent their actual value to the Car Owner, place a microscope over our ad. on the back page of this paper. Then come in and use your own lenses on these money savers. The Standard Tire Vulcanizing Co., 118 Madison Ave., phone 419. ***

Ritz Saturday Special.

Imported Royal Mandarin Ginger. Mild flavor, tender texture. A delicious sweetmeat and a gentle tonic. Sat. 30c box. Regular 60c. ***

—200 baskets of fancy white peaches will be on sale at Neuman Bros. tomorrow. This will be choice fruit, and the prices will be right.

—Use Press Want Ads.

THE QUARTERLY STYLE BOOK is the most helpful magazine published for the price. Buy a Style Book and you get a 15c Pattern free of charge.

Men's Furnishings

MEN'S BLACK COTTON HOSE—4 pairs in a box, regular price 50c; Saturday's price.....39c

NECKWEAR—Men's silk four-in-hand ties; large assortment of designs; 25c val. Saturday.....15c

Music Specials for Saturday

9c---Per Copy---9c

What's the Matter with Father? Play that Barber Shop Chord. Cuty, Tell Me who Tied your Tie. All Join in the Chorus. Honey, I Will Long for You. Call Me up Some Rainy Afternoon. Put on Your Old Grey Bonnet. Silver Threads Among the Gold. I'll Make a Ring Around Rosie. Meet me Tonight in Dreamland. Garden of Roses. Sugar Moon.

The Comet Schottishe

composed by Mrs. Nan B. Knight, of this city, will be placed on sale tomorrow at **15c**

Don't fail to have it demonstrated and buy a copy.

A.E.FORCE & CO.

"THE WHITE STORE" SAVES YOU MONEY.

WE GIVE YOU S. AND H. GREEN TRADING STAMPS

Sale Ladies' Underskirts

On Saturday we will show a large assortment of Skirts, consisting of Sateen, Moreen and Percaline, in every size and length, with deep ruffle; in fact, you could not buy the material for the price we ask. Not a skirt in the lot worth less than $1.00.

Sale Price Saturday 75c

Comfort Sale

THE COOL NIGHTS SUGGEST HEAVIER BED COVERING. WE HAVE AN IMMENSE STOCK FULL SIZED COMFORTS, covered with silkaline, filled with cotton down, at.....$1.25, $1.49 and $1.98

SPECIAL NO. 5 COMFORTS—Full size, covered with fine quality silkaline, filled with fine cotton, at.....$2.49 and $2.98

SATEEN COVERED COMFORTS—Filled with best grade cotton, at.....$3.98

MAISH SEMINATED Cotton down Comforts, double bed size, for.....$2.79

MAISH SEMINATED Cotton down Comforts, double bed size, covered with Maisateen, price.....$4.98

New Tailored Suits for Fall and Winter Wear

Although it has been a difficult matter to secure early deliveries on these goods, we have been fortunate in securing several lots which you will find practical, stylish and tailored in the most fashionable manner. We have given extra room to this department this season, and will be prepared to do the largest business in our history.

Tomorrow you will find here the best Ladies' Tailored Suit you have ever looked at; at the price it would be no exaggeration to say that you could not duplicate it for $25.00.

Saturday's Price $19.50

Cotton Blankets

WHITE BLANKETS—Single bed size, with fancy borders, at.....39c

WHITE AND TAN BLANKETS—¼ size, with fancy borders, at.....65c

WHITE, GREY AND TAN BLANKETS—With fancy borders, at.....75c, 85c, $1.00

WOOLNAP BLANKETS—Extra fine quality, at.....$2.25 and $2.69

SPECIAL.—We now carry all the popular monthly magazines and will be pleased to have your favorite sent to your home every month regularly without the trouble of calling for it.

Ladies' Hosiery

LADIES' BLACK COTTON HOSE—Sizes 8½ to 10; reg. value 19c, Saturday.....11c

LADIES' black, plain and lace lisle hose, double heel and sole, garter top; 50c grade, Saturday.....3 for $1.00

BOYS' HOSE—Black Cotton ribbed, school hose; sizes 6 to 10; regular 19c value; Saturday.....12½c

Outing Flannels

A new Fall stock of the very best outings, pretty stripes, all fast colors, soft and fleecy. 8c, 10c, 12c yd.

Ladies' Tailored Waists

For Fall wear, the most exquisite line we have ever shown. Embroidered and pleated fronts; please ask to see them; they range in price from.....$1.00 to $2.98

for a white wing with his broom and shovel was hard at work cleaning up the main street. The fact that Dunellen has a white gang of its own is a true one and Peter Snyderwin is the distinguished man in the white garments. The dirty condition of North avenue on Tuesday did not appeal to Mayor Sanford's asthetic sense and so he immediately started his brain in action to figure a solution for the existing evil. The mayor went to each merchant on North avenue and proposed that he would have the street kept clean in front of his store for the sum of five cents a day. About twenty of the shopkeepers agreed to the proposition at the start and so Peter Snyderwin was given a broom, shovel and a white suit for his work. He is to receive the money that each merchant gives.

On account of the decreasing interest in baseball in the borough at the end of the season, the management of the local nine has decided to cancel the game with the Raritan Juniors, which was scheduled for tomorrow afternoon on the Madison avenue grounds. The Raritan team is not a big enough drawing card to insure the hiring of Montross and Seery and so the game has been called off. At present the team is in a prosperous financial condition through the untiring efforts of Manager Adams and Treasurer Bogardus. The nine has gone through the season free of debt and with a neat surplus, which was divided among the players.

The tax rate for the borough this year has come in to Assessor Peters from the county board. Dunellen citizens will be taxed this year on a rate of $1.96. This rate is 18 points below last year's figures, the decrease being due to additional property and not fewer municipal improvements.

Russell Runyon, of Washington avenue, resumed his studies in the Plainfield High Schol today after the summer vacation. Mr. Runyon was late in going back to the school on account of his father being in Atlantic City, thus necessitating his care of the business.

The trial of Michael Gallagher against Lena Hoerster, of North Plainfield, and John Helfon, of Bound Brook, for selling liquor in the borough without a license, has been called for this morning in the county court at New Brunswick.

The funeral services of Robert Garwood, the infant son of Mr. and Mrs. E. B. Garwood, of New Market, were held yesterday morning at the residence of his parents. Interment was made in the South Plainfield cemetery.

Louis L. Block, of North avenue, spent yesterday in New York city on business.

Alfred Day has returned from a visit with relatives in Philadelphia.

Mrs. T. R. Hoffman, of New Market, has been ill during the week.

'PLAINS AND FANWOOD.

Several of the party workers, together with J. E. Ruth and W. R. Buckley, delegates, are attending the Republican Congressional convention being held in Plainfield today. All are enthusiastic Runyon boomers.

It is reported that John McIntyre, who purchased the Cook property on Park avenue some time ago, intends to erect a store with flats overhead, on the property in the near future.

As far as Scotch Plains is concerned, the baseball season is at an end. Manager Alberts has decided not to book any more games for the locals.

The members of Fanwood B. & E. Co. are arranging to hold a dance in Becker's auditorium, Garwood, on Friday night, Oct. 7.

Miss Florence Wade, of Stanbery avenue, is making an extended visit with her sister, Mrs. Livingston, in Pennsylvania.

Fred Clark, of Bartle avenue, is spending a week with relatives and friends in Newark and Brooklyn.

Mr. and Mrs. Henry Demarest, of Front street, are entertaining friends from out of town.

MAURETANIA AGAIN BREAKS TRANSATLANTIC RECORD.

The Cunarder Mauretania has again reduced the time between Daunt's Rock and Fire Island, this time crossing between the two points in four days, ten hours and forty-one minutes, ten minutes ahead of her old record. The Mauretania had held the record up to yesterday, but owing to a change in commanders of the big vessel the new man, it is alleged, attempted to make a record for himself. Captain Dow, it is said, tried to outdo Captain Pritchard, who is the recognized leader of the sea captains crossing the Atlantic and he is lying dangerously ill at a hospital in London.

The big English ship brought over 2,500 passengers, many of whom had to accept third cabin accommodations because the first and second cabins were filled. 1,122 third class passengers were on the liner.

Somerset Council, No. 104, Jr. O. U. A. M., will meet tonight and it is expected there will be initiation.

A. B. Cantor, owner of the business property on West Front street, formerly known as the Coriell property, is having a new front built to take the place of the old-style one.

THE DAILY PRESS may be obtained from the following Newsdealers and Agents. 10c a week.

CITY.

Wagner & Moorhouse, The City Market, 125 North Ave.
E. H. Clevely.....157 North Ave.
Timbo & Co.....216 Watchung Ave.
W. C. Burns.....212 Watchung Ave.
Jos. Moledesky.....247 West Front St.
Mrs. M. Jenson....657 West Fourth St.
Union News Co.....R. R. Station
J. C. Field, Jr.....411 Park Ave.
E. A. Laing.....149 W. Front St.
A. D. Mallison..Fourth and Liberty Sts.
M. Estil.....111 Park Ave.
Debele & Stahl.....113 Somerset St.
W. H. Olmstead.....331 Watchung Ave.
T. A. Garthwaite..Cor. 4th & Watchung
J. Mottley..Cor. F 3rd & Richmond Sts.

SUBURBAN.

Dunellen.....A. Peters
New Market.....Coriell
Bound Brook.....Union News Co.
Somerville.....Jacob Genert
Westfield....C. F. Wittke, A. E. Snyder
Westfield.....L. Glasser
Scotch Plains.....Frank Anson
South Plainfield.....Hamilton
Fanwood.....Frank Anson
Netherwood.....W. H. Olmstead

AMONG OUR NEIGHBORS

WESTFIELD.

The primary election of Tuesday called out the largest primary vote ever polled in the town. This was caused by the interparty contests. The total vote cast in the four wards was: Republican 663, Democrat 149. In both parties there was a contest over the nominee for town clerk, which was the only contest of the Democrats, but the Republicans had a contest over the nominations for councilmen in three wards. The Republicans made no nominations for assessor and collector of taxes. The Republican local ticket will be Edward D. Floyd, for Mayor; Joseph Perry and Charles A. Smith, for freeholders; for councilmen, Hoppock, First Ward; Snyder and Mosher, Second Ward; Brush, Third Ward; Brown, Fourth Ward. Of the Assembly candidates, Thompson, Schwartz and Hoagland lead. There was no contest over any of the committeemen. The Democratic ticket will be J. Allston Dennis, for Mayor; Charles Clark, for town clerk; A. H. Clark, for collector of taxes; John M. C. Marsh, for assessor; J. Raymond Lambert and John G. Ten Eyck, for freeholders; for councilmen, Darsh, First Ward; Hohenstein and Burtis, Second Ward; Oswald, Third Ward; De Camp, Fourth Ward. The Assembly candidates received the full vote. The results in the First Ward were only known approximately as the Election Board had not finished their work at 6 o'clock Wednesday morning, and adjourned until 2 o'clock in the afternoon to tally up. In every contest on the Republican side the Progressives defeated the machine candidate, and the successful candidates were those indorsed by the anti-saloon element.

The Westfield Baptists are considering the erection of a new church. The present building is far too small to meet the requirements of the congregation. A meeting of the congregation has been called by the trustees for September 27 to consider the situation. If they decide to build this will make three new churches for the town.

Work on the State Aid road, between Cranford and Summit, is progressing very rapidly. It is expected that the road will be finished before the cold weather sets in.

Charles E. Burtis is confined to his home with an injured eye, caused by a chip of steel striking the pupil.

DUNELLEN AND VICINITY.

When the borough commuters were on their weary journey to the railway station yesterday morning, they really thought that they were in New York and not in Dunellen,

CASTORIA

For Infants and Children.

The Kind You Have Always Bought

Bears the Signature of Chas. H. Fletcher

Scheuer's Bargains

For Thursday, Friday and Saturday

Scheuer's Best XXXX Minnesota Patent Flour, 24½ Bag 89c; per Barrel - - - $6.75

Borden's Eagle Brand Condensed Milk a can 12½c	Old Dutch Cleanser chases dirt Three 10c cans 25c	Breakfast Cocoa Gold Medal Brand 20c kind, a can 14c	Parafine Wax For Preserving Three 10c cakes 25c	Hartley's Orange Marmalade 1-lb. Pot 16c	Shredded Wheat Co. Triscuit 10c size, a Package 8c
Imported Sardines Boneless & Peeled worth 30c, a can 23c	Import Fat Herring in Boullion 12c kind, a can 10c	Elastic Starch 10c size, a Package 7c	Pure Lard Cudahy Packing Co. 90c size, 5-lb. Pail 73c	Green Ginger Root for Preserving a lb. 12c	National Biscuit Co. Uneeda Biscuits a package 4c
Jello Jelly Wonder 10c size, a Package 8c	Red Kidney Beans 10c kind, a can 8c	Morgan's Sapolio Plain or Hand a Cake 7c	Fresh Milled White Rolled Oats 6-lb. Bag 23c	Fresh Ground Fine Hominy 6-lb. Bag 19c	Large Queen Olives Full Quart Mason Jar 30c
Mason's Quart Jars a Dozen 55c	Mason's Pint Jars per Dozen 49c	Mason's Jar Caps a Dozen 20c	Jelly Glasses Large size a dozen 25c	Wyandotte Cleaner & Cleanser 25c size, 5-lb. Bag 21c	Kellogg's Toasted Rice Flakes 10c size, a Package 8c
Choice Jersey Potatoes ½ Bushel Basket 45c	Choice Virginia Sweet Potatoes 6-qt. Pony Basket 25c	Choice N. Y. State Red Onions 6-qt. Pony Basket 25c	New Cape Cod Cranberries a Quart 10c	Large Jersey Egg-Plants each 8c	Fresh Shelled Lima Beans a Quart 20c

Windo-Klene, for Cleaning Windows and Mirrors and Polishing Brass, Nickle and Silver. 10c size, a can - 5c

10 Stamps with 1 Pkge. whole mixed Pickling Spice 10c	10 Stamps with large bottle Witch Hazel, 25c	10 Stamps with 2-lb pkge. Scheuer's Oatmeal 10c	10 Stamps with Box Silver Star Stove Polish 10c	10 Stamps With 1 Box Bixby's Shuwite 10c	10 Stamps with 1 Bottle Gold Medal Root Beer Extract 10c

Washington Rock Spring Water Co.'s Ginger Ale. Sarsaparilla, Birch Beer. per doz. qt. bots. 80c

10 S&H Stamps with

3-lb. box Starch	20c
Large Bottle Blue	10c
1 box Ball Blue	10c
1 box Allen's Talc. Powder	10c
1 box Allen's Tooth Powder	10c
1 package Macaronni	10c
1 package Spaghetti	10c
1 bottle Vanilla	15c
1 bottle Lemon Extract	15c
1 can Black Jack Stove Polish	10c
1 can Liquid Enameline	10c
7-lb. bag Salt	10c
1 package Parlor Matches	12c
1 bottle Ammonia	10c

IMPORTED AND DOMESTIC CHEESE.

Full Cream Cheese, lb	22c
Neufchatel Cheese	5c
Pimento Cream Cheese	10c
Pimento& Olive Cream Cheese	15c
Cream Cheese	10c
Snappy Cheese	10c
Limburger Cheese, lb	20c
Muenster Cheese, lb	24c
Imported Swiss, lb	34c
Roquefort Cheese, lb	42c
Holland Edam Cheese, ea	$1.10
Pineapple Cheese, each	42c
Camebert Cheese, tin	35c

Salt Mackerel, each	5, 10, 15c
Soused Mackerel, a can	15c
Burnham Clam Chowder, can	17c
Alaska Salmon, can	17c
Clover Leaf Salmon, 1-lb can	22c
Schrimp, a can	12c and 22c
3-lb. can Sour Kraut	12c
Fish Ball in boullion	18c
Deviled Crab Meat, a can	22c
Anchovies spiced, a keg	25c
Lobster, per can	20c and 39c

Extra S&H Stamps

100 S. & H. Stamps with 1-lb can Scheuer's Baking Powder 45c

100 Stamps with 1 lb 60c Tea.
70 Stamps with 1 lb 50c Tea.
30 Stamps with 1 lb 35c Tea.
30 Stamps with 1 lb 32c Coffee.
30 Stamps with 1 lb 29c Coffee.
20 Stamps with 1 lb 27c Coffee.
20 Stamps with 1 lb 23c Coffee.
10 Stamps with 1 lb 18c Coffee.
10 Stamps with ¼ lb 50c Tea.

BROKAW'S CREAMERY.

No need to complain of getting poor butter or cream—go to Brokaw's and get his own make, which is always fresh and good. Our specialties are Fresh-made Butter, both salted and unsalted, Rich Milk and Cream, positively Fresh Eggs and everything in the dairy line. The only place in the city where these goods are made on the spot. Call and see our plant and witness the process.

TEL 293-W

186 E. FRONT STREET

Open Saturdays till 10 p. m.; closed other business days at 6 p. m.
Telephone 5500—Market—Five Five Hundred.

L. S. Plaut & Co.

"BEE HIVE." New Jersey's Shopping Centre NEWARK

BOYS' $6.00 NOBBY SUITS

We are offering one of the greatest suits for wear that any manufacturer has ever produced at this price; materials of all wool cheviots, dark and light grays, browns, mixtures and stripe effects, derby and norfolk models, knickers cut full and roomy, with watch pockets, belt loops and full lined; sizes 7 to 18 years; considered big values at $6.00; specially priced at.....$4.98

YOUNG MEN'S CLOTHING

Garments that express in every line, and detail the best dressed young men. One in these cloths can be sure not only of the best style, but also of the best material, the best tailoring, and above all, the best service; our fall and winter lines are ready for your inspection; sizes 31 to 38; prices—

$10.75, $12.75, $15.00, $18.00 to $24.50

BOYS' BLUE SERGE TROUSERS, BLOOMERS AND KNICKERS

Material of all wool, fast color serge, cut extremely full, with patent bands and all seams taped throughout; sizes 5 to 17 years; regular value $1.50; while they last.....$1.19

MEN'S $1.00 NEW FALL NEGLIGEE SHIRTS

Made up by a maker who makes nothing but one dollar shirts. An unexpected turn in his selling arrangements, however, has placed a limited lot at your disposal, at this low price. Fine colored percale negligee shirts, in neat patterns of black and white, single and double stripes; all made coat style, with cuffs attached; the make is of the very best; all are made good and full and the sizes range from 14 to 17; regular $1.00; special.....69c

WOMEN'S READY TO WEAR HATS

Smart hat for street wear; hand-made, mushroom turbans, Charlotte Corday and sailor shapes of satin, satins and velvet combined, some entirely of velvet, trimmed with wings, a splendid color assortment and black; choice.....$2.98

707 TO 721 BROAD ST. NEWARK.

ALL MAIL ORDERS PROMPTLY FILLED.

All Plainfield-Elizabeth Trolley Cars pass our door. Wagon delivery to Plainfield and vicinity daily. No Branch Stores.

Pearl Buttons 5c
Real Ocean Pearl, seconds of 12½c to 20c a dozen quality, for Saturday only 5c a dozen.

More For Your Money at—
Tepper's
PLAINFIELD, NEW JERSEY

Cuticura Soap 17c.
This well-known soap for Saturday only 17c.
Limit 3 cakes to a customer.

Saturday Specials

50 PIECES AMOSKEAG UTILITY DRESS GINGHAMS 10c YARD
New fall styles—many of the fashionable bright plaids in this lot; also the pin checks; regular 12½ quality; for Saturday only.....10c yd.

CHILDREN'S WASH DRESSES, 98c VALUE 69c
Made of good serviceable cotton Suitings, light and dark styles—neatly made; sizes 2 to 6; regular 98c value.....69c

LADIES' 50c CAMBRIC GOWNS 39c
Tucked yoke V-shape, full sizes, of good quality cambric, our regular 50c gown, for Saturday only.....39c

40 BOXES OF SILK SOUTASCH BRAID 12-YARD PIECE, 15c PIECE
35 different shades to select from, all the new colors, 12 yds. to piece; regularly sold at 20c piece, for Saturday only, piece.....15c

35 DOZ. FILET LACE PILLOW SHAMS, 28-in. SQUARE, 25c
These are our regular 50c, square, beautiful designs—launder excellent, made of heavy Filet Lace, exceptional bargain, for Saturday only.....25c each

10 Doz. LADIES' CIRCULAR DRAWERS 59c
These drawers are made of long cloth, trimmed with a durable lace edging, and insertion to match. Regular 75c value, for Saturday only.....59c

GERMAN SILVER MESH BAGS $1.00
Good, strong and serviceable, German silver mesh bags; kid lined, with short or long chains. $1.50 values for Saturday only..$1.00

10 DOZ. EMBROIDERED WHITE CAMBRIC PETTICOATS $1.00
About 10 styles of Embroidery, none worth less than $1.25 and some worth more; made full and with Dust Ruffle; some hemstitched and some with deep Embroidery flounce; for Saturday only.....$1.00

40-in. BLEACHED PILLOW CASING 10c Yd.
Good weight and no dressing, an unusual value in this staple, for Saturday only, 10c yd.

PHOENIX PURE SILK MEN'S HOSE 50c pr.
Men's Half Hose, positively a pure thread silk hose—not the so-called kind, in black, navy blue, gray and Bergundy, a new pretty wine color; for Saturday only.....50c pair

25 DOZ. LADIES' 39c QUALITY CORSET COVERS 25c
All sizes from 34 to 42, trimmed with Embroidery, with Ribbon Draw string; would be considered good value at 39c; made and cut full; for Saturday only.....25c

STRAUS'S
RELIABLE MERCHANDISE AT LOWEST PRICES
683-687 BROAD ST., 21 W. PARK ST. NEWARK, N.J.

But a Few Days More of the French Shop Stock Sale

TAILORED SUITS—WOMEN'S AND MISSES'
Group 1—French Shop prices $10.00 to $15.00. Our price $7.98
Group 2—French Shop prices $15.00 to $17.50. Our price $9.98
Group 3—French Shop prices $17.50 to $20.00. Our price $11.98
Group 4—French Shop prices $20.00 to $25.00. Our price $12.98
Group 5—French Shop prices $25.00 to $30.00. Our price $14.98
Group 6—French Shop prices $30.00 to $100.00. Our price $19.98

JUNIOR GARMENTS
Junior Suits.....$5.98, $7.98, $10.98
Junior Short Coats.....$3.98, $4.98, $5.98, $7.98
Junior Long Coats.....$6.98, $7.98, $9.98
Junior White Dresses.....$3.98, $4.98, $5.98, $7.98, $8.98

WASH DRESSES
Group 1—French Shop prices $2.00 to $4.00, our price.....$1.00
Group 2—French Shop prices $4.00 to $5.00, our price.....$1.98
Group 3—French Shop prices $5.00 to $8.00, our price.....$2.98
Group 4—French Shop prices $8.00 to $10.00, our price.....$3.98

FURS—A DEPOSIT RESERVES ANY
Mink Scarfs in various shapes and styles, trimmed with heads. French Shop prices $15 to $75, our prices $8.50 to $29.50
Mink Muffs, in large pillow shapes and Rug Muffs, trimmed with heads and tails. French Shop prices $29.50 to $90, our prices.....$15.00 to $39.00
Black Fox Muffs, either in rug or pillow shapes. French Shop price $19.50, our price.....$9.50
An American Lynx Fur Set, with large pillow muff and shawl shape scarf, satin lined. French Shop price $10.50, our price, set.....$5.95
Caracul Fur Set—Only about 12 sets in this lot caracul fur in a large pillow muff and Edna May tie. Skinner's satin linings. French Shop price $7.50, our price.....$3.95
An American Lynx, with an extra pillow muff, shawl shaped scarf, trimmed with head and tails. French Shop price $18.50, our price, set.....$9.95
Black Fox, the best Leipzig dye made, in large pillow or rug muff and shawl collar, satin linings. French Shop price $24.50, our price, set.....$14.50

The David Straus Co.
683-687 Broad St. 21 W. Park St.

PAINTERS AND DECORATORS

Take a Look in our Window
and you will be convinced that the latest in interior work—Aerochrome Washable Wall Decoration—is very handsome and effective.

Woolston & Buckle
Painters and Decorators
143 NORTH AVENUE.

THE REASON
I have the confidence of the public is because I never take a contract at a figure too low to enable me to do the work properly and give permanent satisfaction to the customer. It may cost you a little more in the beginning, but a great deal less in the end.

James C. Hansen
Decorator, Paper Hanger & Painter
Dealer in Wall Paper, Paints, Oils, Glass, &c., &c.
141 East Front St Tel. Call 346

M. WARREN
PAINTER, DECORATOR and PAPERHANGER
85 SOMERSET ST.,
opposite Sangerbund Hall

Vail
JEWELER AND OPTICIAN
103 Park Ave.,
calls your attention to his
Rimless Glasses.
They Look Good and You See Good

Hodge's Pharmacy.
Y. M. C. A Building.
BELLE MEAD SWEETS.
Tel. 62.

—Use Press Want ads. They pay.

The Rules of Prudence

Let this be your constant maxim, that no man can be good enough to neglect the rules of prudence.—Fielding.

A nice bank account in a good, conservative banking institution is in perfect harmony with the Rules of Prudence.

BOROUGH NATIONAL BANK
33 Somerset St.
NORTH PLAINFIELD
New Jersey

If you are dissatisfied
with your paper service call on or 'phone
The Hustler
The best service in the city
Morning, Evening & Sunday Papers
'Phone 668-J
William H. Olmsted
331 Watchung Ave.

Advertisements
—FOR—
New York Herald, World, Times, Sun, Journal, Telegram, American, Brooklyn Eagle
—and—
Newark Evening News
Received at
The Daily Press
AT REGULAR OFFICE RATES

Notice to Owners and Paperhangers
I have bought out a large dealer in wallpaper who had to have money and will sell the stock at from four cents per roll up, or I will paper your rooms for $4.00 up; furnish everything. You will have one-half million papers to select from. Come any time from 7 a. m. to 9 p. m. Saturdays 12 m.
J. NATHANSON,
Painter and Paperhanger
107 Watchung Avenue, Near Front Street

GERMAN SINGERS!
The Singing Section of "PLAINFIELD GESANG AND TURN VEREIN" announce its regular singing practice.
Tuesday eve, 8. 0. Sept. 20
Old members please attend; new members wanted, welcomed, and when approved by singing teacher, admitted free of initiation fee. Meeting every Tuesday evening. 9 14 12

William H. Pope,
ELECTRICIAN
All kinds of Electrical Work done at Reasonable Prices.
116 NORTH AVENUE

McCULLOUGH'S STEAM MILL,
[illegible]

A. H. ENANDER
Sanitar Plumbing Gas Fitting, Steam and Hot Water Heating
Contractor for Sewer Connections.
125 WATCHUNG AVE.

John Lo Presti's
108 Watchung Avenue
Come and try our Home-made Ice Cream, delivered to any part of the city
Fruit and Confectionery
Cigars and Tobacco
'Phone 440-J.

Central R. R. News Stands.
You can get it at the C. R. R. News Stands both depots Plainfield Daily Press and Elizabeth Journal on sale at both stands. Philadelphia Morning, Evening and Sunday Papers. Largest assortment of Magazines and Weekly Papers in the city. Back numbers procured. Brooklyn Papers. English Publications. Daily and Sunday Papers delivered. Orders left at stand receive prompt attention. Open Sundays.

—Use Press Want ads. They pay.

Plumbing and Heating Counsel

We are ready at all times to help you plan the plumbing and heating in your home and give you the best prices on the best quality of fixtures.

Our experience, our large stock of "Standard" plumbing fixtures and our efficient working force combined, can make your bathroom a model for comfort, convenience and beauty. Talk over your building and repair plans with us and get our estimate on your plumbing and heating.

All repair work is neatly and promptly done.

P. A. McVOY
PLUMBING AND HEATING
TELEPHONE 396
266 East Front Street corner Washington
9 12 9 mf

Plainfield Bottling Works
M. LATZKO, Prop.
U. S. Revenue Taxed Wholesale Liquor Dealer.
27 Somerset St., N. Plainfield. 5th District N.J.
Distributors for
Feigenspan Brew & Anhauser-Busch

A very large assortment, consisting of all grades of domestic as well as imported Rhine, Moselle, French, Spanish and Hungarian Wines and Brandies in bottles, as well as in casks always on hand.

BREWERY BOTTLING
EXPORT BEER SAAZER BEER
WUERZBURGER BEER

All orders received will have prompt attention.
Goods forwarded through the entire State of New Jersey. Express charges prepaid by us.

Every Jar of Preserves Keeps
perfectly when you
Use Economy Jars
They seal automatically with a rim of sanitary sealing compound in the metal cap. And—stay sealed until you are ready to use them. No rubber rings.
Then, too, the mouth of the jar is large enough to put the fruit in by hand and preserve them whole. Economy Jars mean no worry and less work.
Finish your preserving season with Economy Jars.
Aluminum and Agate Ware Preserving Kettles
In all sizes and styles, at prices that mean honest value.
'Phone, Call or Write
A. M. GRIFFEN
119—123 East Front Street Plainfield, N. J.
Two 'Phones 6—214

THEY ARE READY NOW!
FALL SUITS and O'COATS
For Men and Young Men
The latest styles in cut and fabric, designed by the best their is in the business. Prices to correspond. An early call solicited. New Fall shapes in Hats, Caps, Shirts, Ties, Socks and Gloves in abundance and variety. Our Made-to-Order Line has Arrived.
Werner Clothing House
206 W. FRONT ST.

NOTICE!
BENJ. F. SNYDER, JR., formerly with the Woodhull & Martin Co., has taken charge of the
Jackson Decorating and Awning Company
at 228 W. Front St, first floor, over Slonim's Jewelry Store, where a full line of Awnings, Window Shades of all kinds, Lace Curtains, Brass Rods, etc., can be procured at reasonable prices.
Trusting to procure a share of the public patronage which has been generously accorded me in the past, I am
Awnings taken down and Stored for the Winter.
Respectfully yours
Benj. F. Snyder, Jr., Mgr.

FALL IS NOT HERE BUT FALL HATS ARE
SOFT and STIFF - - 2.00 and 3.00
Jas. R. Blair

SPORTS
News and Notes

BASEBALL.

BASEBALL POOLS

NATIONAL	Sat.	Sun.	Mon.	Tues.	Wed.	Thurs	Fri.	Total
Pittsburg	5	2	0	14	2	9		32
New York	9			16	3	12		40
Chicago	4	5			5	7		21
Boston	2					6		8
Cincinnati	7	6	4	3	3	7		30
St. Louis	14	8				12		34
Brooklyn	14		0	2	4	2		22
Philadelphia	3		3		7	5		18
AMERICAN								
New York	9		5	7		9		30
Detroit	15	2	5	7	9	1		39
Philadelphia	3		6	6		7		22
Boston	8		10	5		2		25
Cleveland	3	10	1	8	8	3		33
Chicago	9	0		0	10	4		23
Washington	2		0	0		0		2
St. Louis	13	5		1	2	3		24

NATIONAL LEAGUE RECORD.

	W	L.	Pc.
Chicago	87	40	.685
Pittsburg	78	55	.587
New York	75	56	.577
Philadelphia	68	65	.511
Cincinnati	67	68	.496
St. Louis	53	75	.414
Brooklyn	52	79	.397
Boston	45	88	.338

Yesterday's Results.
New York, 11; Pittsburg, 3.
Pittsburg, 6; New York, 1.
Cincinnati, 7; Brooklyn, 2.
Chicago, 7; Philadelphia, 5.
St. Louis, 7; Boston, 5.
St. Louis, 5; Boston, 1.

Games Today.
Pittsburg at New York.
Cincinnati at Brooklyn.
St. Lou's at Boston.
Chicago at Philadelphia.

AMERICAN LEAGUE RECORD.

	W.	L.	Pc.
Philadelphia	92	40	.697
New York	77	56	.579
Boston	76	57	.571
Detroit	77	58	.570
Cleveland	60	74	.448
Washington	59	76	.437
Chicago	53	80	.399
St. Louis	41	94	.304

Yesterday's Results.
New York, 9; St. Louis, 3.
Philadelphia, 7; Detroit, 1.
Cleveland, 3; Washington, 0.
Chicago, 4; Boston, 2.

Games Today.
New York at St. Louis.
Philadelphia at Detroit.
Washington at Cleveland.
Boston at Chicago.

EASTERN LEAGUE RECORD.

	W.	L.	Pc
Rochester	85	55	.607
Newark	82	61	.573
Toronto	75	65	.536
Baltimore	75	68	.525
Buffalo	66	73	.475
Montreal	62	77	.446
Jersey City	61	83	.424
Providence	59	83	.416

Yesterday's Results.
Rochester, 10; Buffalo, 4.
Baltimore, 5; Providence, 4
Montreal, 2; Toronto, 1.

Games Today.
Newark at Jersey City.
Baltimore at Providence.
Buffalo at Rochester.
Toronto at Montreal.

Additional Sporting News on Page 8

PERSONAL.

Mrs. C. N. Wilson, of Millstone, has been visiting friends in this city.

Mrs. Clifford A. Braider, of Putnam avenue, who has been seriously ill for some time, shows signs of improvement.

Miss May MacLaughlin, of New York, is visiting Councilman and Mrs. W. L. Smalley, Jr., of Greenbrook road.

Mrs. J. A. Chambliss, of Central avenue, who has been spending the summer in Northern Jersey, has returned home.

The Misses Hoagland, of West Fourth street, have returned from Asbury Park, where they spent their vacation.

Earl W. Lynn, of Grant avenue, who is ill at Muhlenberg Hospital with typhoid fever, is doing well, although his case is said to be a severe one.

Mr. and Mrs. E. Frank Vail, who recently removed from Dunellen avenue to Park avenue, are planning to spend a portion of the winter in the South.

Mrs. Buxton, wife of Councilman Herbert Buxton, and daughter, Ruth, of West Front street, have returned from their summer vacation spent in the Catskills.

Ernest Conover, of Elmwood place, has given up his position at Garwood and taken one with his father, Charles Conover, it being his purpose to learn the painting and decorating business.

William Giddes, of Watchung avenue, who was injured on Monday while alighting from a trolley car at West Front street and Mariners place, is improving slowly. The physician in charge does not believe that there are any internal injuries.

THE DAILY PRESS.
Plainfield, N. J., September 16, 1910

BUSSE FAMILY MUST BEHAVE, SAYS JUDGE

The troubles of the families of John Scriven and George Busse, of South Second street had the attention of Judge William N. Runyon in the city court this morning for an hour or more. Francis J. Blatz represented Mr. and Mrs. Busse, while Mr. Scriven told his own story. The Busse family will have to be careful for the future or either or both of the parents will have to spend sixty days in the county jail.

According to Judge Runyon the Busse couple have been disturbers in their neighborhood for some time and it was this that caused the judge to impose the possible sentence of sixty days.

Mr. Scriven, the complainant, declared that on last Friday he was annoyed by the children of the defendant and that it was not the first offense. The youngsters rolled a discarded wire spool across his lawn and when asked to desist answered impertinently. Mr. Scriven alleges that he told the children to take the spool away or he would throw it in the brook. It appears that the boy and girl told their mother that Mr. Scriven had threatened to throw them into the brook and this brought the mother to Mr. Scriven's house in a hurry. The language which was used in the ensuing dialogue between Mr. Scriven and Mrs. Busse as alleged by the complanant, would not look nice in print. Judge Runyon's decision left no doubts in the minds of Mr. and Mrs. Busse as to what would happen to them if they again offended or broke any of the city ordinances.

THE PLATFORM

(Continued from page 2.)

proper growth and development of the country and maintain its dignity and position among the nations of the earth.

We declare emphatically any federal legislation designed to further individual or corporate interests to the detriment of the people at large.

The adoption of such changes in the rules of the House of Representatives as shall best secure for every member thereof full and fair opportunity to represent his constituency as his judgment may dictate, has our entire approval.

We favor an early reform of our currency laws. Under no circumstances should this measure be delayed beyond the term of the present administration. The country is entitled to, and should have the best banking system that can be created. There can be no reasonable excuse offered for failure to act promptly in this matter.

We heartily favor the passage of such other laws as shall fulfill in their entirety the pledges made in the national platform of 1908.

With a record of honest endeavor, of great accomplishments, of pledges redeemed, we ask of the voters of this District their continued confidence and support, to the end that President Taft and the Republican pary may carry to completion the work in which they are engaged for the prosperity of our State and Nation.

Military Drama Pleases Audience.

"The Lost Trail," a stirring western military drama in four acts, was presented at the Plainfield theatre, last night by the stock company. The production is an excellent one and interprets a charming story in which the various members of the company take their parts well. The play will be given today and tomorrow, and on Monday "Brown of Harvard," will be presented for three days. This will require a cast of about twenty people.

Epworth League Rally.

A rally of the Plainfield group, Elizabeth District, Epworth League, which includes the local charters, was held in the First M. E. church, Somerville, last night at 8.15 o'clock. The address of the evening was given by Rev. Fred Clare Baldwin, of Calvary M. E. church, East Orange. The local chtpters were largely represented at the rally, which marked the opening of the fall and winer work.

—Among the offerings at Neuman Bros. tomorrow will be a fine lot of plums, including the German Prune, Green Gage, Blue Gage and Damson Gage.

—Use Press want ads. They pay.

Headquarters for
Gibson's
RYE,
E. C. Westcott, Agent.
115 East Front Street.

ORGANIZED 1864
THE FIRST NATIONAL BANK OF PLAINFIELD.
A COMMERCIAL BANK WITH SAVINGS and SAFE DEPOSIT DEPARTMENTS.
FOUR PER CENT. INTEREST PAID ON SAVINGS ACCOUNTS.

John S Lewis
Artesian Well Contractor.

Estimates Cheerfully Given.
Box 173,
Scotch Plains, N. J.

WILLIAM HOLMES
TEACHER OF SINGING
STUDIO
Babcock Building. 'Phone 879-w
ELEVENTH SEASON IN PLAINFIELD
9 15 1mo—th-s-m

Fresh Dressed Poultry.
Broilers, Fowl or Spring Ducks right off our own Farm. Prices reasonable. We invite inspection of dressing. No scalding, all DRY PICKED, PINNED, SINGED and CLEANED perfectly inside. Deliveries Tuesdays and Fridays. A trial is solicted. Drop us a card.
Grace Poultry Farm
Somerville, N. J.

Joseph C. Martin Resigns.

Joseph C. Martin, for many years connected with the dry goods firm of Woodhull & Martin and more recently with the Woodhull & Martin Company, has tendered his resignation and will soon become the manager for Woodhull & Martin's new dry goods store at Elizabeth. Mr. Martin is one of the best known men in the dry goods trade here, having started as an errand boy for I. H. Boehm about twenty years ago.

—Use Daily Press want ads. They bring results.

Miss Julia Clarke, of East Ninth street, has returned from a visit in Asbury Park.

Mrs. George H. Robins, of East Second street, is visiting in Halesite, Long Island, for a few days.

Up the Hudson to West Point and off Newburgh. Special excursion via. New Jersey Central. Sunday, September 18. Round trip $1 Special train leaves Plainfield at 8.52 a. m. 9 8-12-16

Woodhull & Martin Co.

None Charged
None C. O. D.

Saturday as Usual Bargain DAY

Welsbach, Jr. Lights—Mouth and burner complete; burns 1c worth of gas in 5 hours; usually 35c; Saturday. 23c

Children's Stockings—Splendid quality, black and tan, ribbed, school stockings; extra special Saturday at. 11c

Ladies' Belts—Odds and ends of pretty leather, silk and elastic belts; values as high as $1.50; Saturday. . 25c

Men's Neckwear—All silk four-in-hands, a special lot, with values to 50c each; Saturday. 19c

Beauty Pins—Plain and fancy, fine Roman gold, extra special Saturday, per pair. 7c

Ladies' Stockings—Fine black and tan lisle, embroidered; reg. 50c quality, **3 Pairs for $1.00 or per Pair**. 35c

Chiffoniers and Dressers—Solid oak with good size bevel plate mirror; cases that we sold special at $9.50; Saturday at. $7.50

Dress Suit Cases—22-in. fibre cases, leather trimmed, light weight and serviceable; usually $2.25; Saturday at. $1.25

Dress Goods—All wool Sicillian in garnet and green shades; 54 inches wide; reg. price 69c a yard; Saturday. 39c

Montana Blankets—Fine white wool, made by the famous "Muncy Mills;" 12-4 size, value $6.50; Saturday. $5.00

Baby Safety Straps—The "Guardian "Style", prevents baby from falling from crib, chair or carriage; usually 25c, Saturday. 17c

Shears—The self sharpening kind, warranted for five years; value 75c a pair; Saturday special. 29c

English Tea Pots—3 and 4 pint sizes; asst. decorations and shapes; values to 59c; Saturday. 39c

Toilet Water—Vail & Bradley make; violet perfumed; reg. 25c bot. Saturday. 16c

Ladies' Shirt Waists—Odds and ends of pretty trimmed lawn and batiste waists, that sold as high as $1.50; Saturday for. 69c

Curtain Drapery—Nottingham net, 45 inches wide; pretty patterns; good value at 25c a yard. Saturday. 16c

Auto Scarfs—Fine chiffon 1¼ yds. long, in all the popular shades; 50c value, Saturday for. 29c

Bleached Sheets—Size 81x90, seamless, good quality, sofe finish muslin; usually 85c, Saturday. . . . 69c

Men's Shirts—Negligee style, in white madras, detached cuffs; a reg. 59c shirt, Saturday. 39c

Torchon Laces—All linen; pretty patterns, edgings and insertions; up to 4 inches wide; values to 15c a yd. for 5c

Parlor Tables—Oak and mahogany finish, polished 24 in. tops and fancy turned legs, reg. $3.98, Saturday $3.00

Ladies' Skirts—Made of Bates' seersucker, in blue and white stripes; $1.00 quality for. 79c

Children's Muslin Drawers—With plain tucked and hemstitched ruffles; values to 39c.

Wash Boilers—Good heavy tin, 8x9 sizes, with auto-rust bottoms; values to $1.39; Saturday. 89c

Axminster Rugs—Rich Oriental designs, size 27x54 inches; reg. price $1.98; Saturday. $1.50

Ladies' Handkerchiefs—Extra fine Embroidered Swiss handkerchiefs; slight imperfections; reg. 25c goods, for. 12½c

Reversible Rugs—Kurdistan Brussels, splendid new patterns; size 9x12; reg. price $12.00; Saturday. $8.50

Striped Seersucker—32 inches wide, in blue and white, and black and white stripes; usually 12½c a yd.; Saturday 8c

OUR DECORATING and PAINTING DEPARTMENT

We do all kinds of Decorating and Paper Hanging, Exterior and Interior Painting. This department is in charge of Mr. S. R. Polk, a decorator of large experience. We employ Paper Hangers and Painters who are skilled mechanics. We figure as reasonable as possible and the guarantee of this store goes with every job we do. You take no chances of having trouble with poor mechanics; we are doing work for the best people in the city. Why can't we do it for you? We have the best wall paper show room in the city and we cordially invite you to come in and inspect our new fall line. The papers are right in stock and you don't have to wait a week for them.

LEVY BROS.

SPECIAL SALE Beginning Saturday Morning
SEPTEMBER 17, AT 10 O'CLOCK

Muslin Underwear DAMAGED BY WATER

We secured from a manufacturer of muslin underwear a stock of goods, partly damaged by water, caused by a fire in their building.

The stock consists of Ladies' Skirts, Drawers, Gowns, Corset Covers and Combinations. Some not entirely finished in course of manufacture, some water damaged, some only soiled, nothing damaged by fire.

Ladies' Muslin Drawers, soiled, finished with the exception of the band. Values from 25c to 50c at. **7c**
12c and 19c a pr.

Ladies' Skirt bodices, full length, with dust ruffle, made of good quality cambric, clean and perfect. **23c**

Unfinished Short Skirt Bodies. **10c**

Hemstitched and tucked Ruffling, a length. **1c-2c**

Ladies' Skirts, elaborately trimmed with Lace, damaged by water. **69c**

Lace trimmed Corset Covers, perfect condition. **15c**

Lace and embroidery trimmed Combination Suits, soiled. **69c**

Fine Nainsook Corset Covers, lace and embroidery trimmed, perfect condition. **23c**

Infant long and short Dresses. **25c-39c**

A lot of 9 and 10 inch embroidery flouncing, slightly soiled, per yd. . . **10c**

Some of the greatest bargains of this sale are to be had amongst the hundreds of garments, where there are not enough of any particular style to advertise. These are to be found on our centre tables.

Fall Blanket Sale

3 cases of 11-4 Australian and Woolnap Blankets; finest wool finish; white only; blue and pink borders; silk bound; these blankets are exceptionally good values at $2.50 a pair, but by taking advantage of this sale you secure them at. **1.79**

Good White Cotton Fleece Blankets, pink and blue borders. . . . . 59c and 98c pair

Gray Cotton Fleece Blankets, 75c value, 59c pr.

11-4 Heavy Gray Blankets, value $1.98, now. $1.39

11-4 and 12-4 high grade Blankets at $2.50, $2.98 and $3.98. About a dollar below winter prices.

Baby Robe Blankets. . . . . 59c and 98c

Special values in Bed Comfortables— 98c to $3.98

Sample lot of Mentor Winter Underwear, comprising Misses' and Children's Union Suits, Vests and Pants, values up to $1.50. . . . . 49c and 69c

Ladies' $1.00 Sweater Coats. 69c

All Wool Sweater Coats. . . . . $1.98, $2.25, $2.98 and $4.98

Levy Bros., 115 West Front St., Plainfield

ANNOUNCEMENT!
Oriental Rug Exhibit

We wish to call attention to A. F. Naylor's Oriental Rug Exhibit, now on display for a few days in our window.

This display presents object lessons of a practical nature that should interest every rug owner. Showing as it does in minute detail the possibilities that lay hidden in your rugs, which can be brought to light by his exclusive **Hand Moist Cleaning** treatment and "Rug Surgery."

N. B. Rugs shown all belong to customers.

Sincerely

Shirley & Johnston

Phone Conn. Babcock Building

SHRINKAGE AND RAINSPOTS

on Suitings and Dresses may be avoided by having the goods **Steamsponged**, before making the same up. We have machines, solely constructed, for this kind of work.

We also can give all ripped apart goods, intended to be made over, a fresh, new look by re-dressing and re-finishing the same, whatever may the nature of the goods need.

Keller's Cleaning & Pressing Establishment

'Phone 857-J 125 Park Ave.

For Children's School Wear

ITS a mistaken idea that a Child's Shoe to be long wearing and dependable, must be ungainly, The Swagger Little Men's and Little Women's Shoes we sell are as trim and genteel as the Shoes we handle for Men and Women. Every pair is chock full of wear and are made for us by people who know how to build good Shoe . . .

$1.75, $2.00 and $2.50

M. C. Van Arsdale

Fitter of Little Feet 127 E. Front St.

Big Specials at
Applegate's Meat & Produce Market

Hindquarters Lamb	18c	Spinach, ½ peck	20c
Legs Lamb	18c	Sweet Potatoes, large basket	50c
Legs Mutton	16c	Apples, basket	35c
Forequarters Lamb	12½c	Celery, bunch	15c
Link Sausage	20c	Fresh Killed Jersey Fowl	23c
Fresh Hams	20c	Broilers and Roasting Chickens	28c
Fresh Shoulders	16c		

Clifford L. Applegate

163 Somerset St.—'Phone 133-W

SALTAIRE

FIRE ISLAND BEACH, LONG ISLAND.
A NEW BUNGALOW DEVELOPMENT
Nearest Property to New York with
ATLANTIC OCEAN AND GREAT SOUTH BAY FRONTAGE
Boating, Bathing, Fishing, Duck Shooting in Season.
LOTS $200—$600
Directly opposite Bayshore, easily accessible via PENNSYLVANIA RAILROAD, new 33rd Street Station; Long Island R. R., Foot East 34th Street, and Subway to Flatbush Avenue, Brooklyn.
Boats will meet visitors at Bayshore by appointment.
FIRE ISLAND BEACH DEVELOPMENT COMPANY
47 West 34th Street, N. Y.
Telephone—Murray Hill 1697.
Suite 1411 115 Broadway Telephone Cortlandt 62
9 14 15 eod

ADVERTISE IN THE DAILY PRESS

AT
"THE FOUNTAIN"
Parfaitsdale Puff
Ox Blood Sundae
Crane's Bisque Ice Cream
T. S. Armstrong
THE APOTHECARY Cor. Park and North Aves.

DEMOCRATS NAME WILSON

(Continued from page 1.)

not only show ourselves sincere, but practical. The time when you could play politics and fool the American people has gone by. Now it is a case of put up or shut up. Now, as I have said before, conditions are such on the inside that the fellow on the outside always has the advantage. It is therefore evident that one should not covet office. It is easy to tell people how to run things, but in this case I accept the office inasmuch as the other fellow doesn't know how to do it and we ought to try."

Leading those candidates was Mayor Otto Wittpenn, of Jersey City, and State Senator George S. Silzer. Complimentary votes were also cast for Sheriff William Harrigan and William Hinchpeff, of Essex.

Wilson's victory was complete after the polling of the Union county vote, but counting the Warren delegation, following which his nomination was made unanimous, the official ballot stood: Wilson, 749½; Katzenbach, 373; Silzer, 210; Wittpenn, 76½; Harrigan, 6; Hinchpeff, 1.

Colonel Livingstone Price, an old Democratic warhouse, was chairman of the resolution committee and presented the platform. Former Assemblyman S. S. Swackhamer, of Somerset, presented a minority report, in which he insisted upon injecting a local option plank into the platform. He was repeatedly drowned out by derisive shouts, which seemed to come from the Hudson and Essex delegations, and was finally overruled by the chairman on a technicality.

Clarence J. Cole, an Atlantic City lawyer, who for a time was boomed for governor by the shore Democrats, placed Mr. Wilson in nomination, and was seconded by Smith, of Essex. Josiah Ewan, of Burlington county, named Mr. Katzenbach, and ex-Judge John W. Westcott, of Camden, seconded the nomination. Much of the afternoon was consumed in nominating speeches and affirmations.

Trouble started with the polling of the ballots. As the result of the elimination of the unit rule, Chairman Hardin was compelled to recognize the protests against the Atlantic county vote, and a revision threw seven votes from Wilson to Katzenbach. This incipient rebellion brought hope to the Mercer delegation. Later, when the Essex roll was called, a contest was made by supporters of Sheriff Harrigan, who claimed thirty votes for him had not been counted by Chairman Smith. A recount, however, left Harrigan only one vote and increased the Wilson poll to 234 for the county.

Many of the old State leaders who led the Democrats in their fights more than twelve years ago when the party held sway in the State, joined in the demonstration which followed the counting of the ballot and led the cheers when Wilson was led onto the platform to be introduced by Chairman Hardin. James E. Martine, who led the Democrats at the popular primaries for United States Senatorial indorsements last Tuesday, occupied a seat near the chairman and was one of the first to congratulate the successful candidate. He was jubilant over the prospects in the State for a Democratic victory, but refused to discuss the possible outcome of his own candidacy, should a Democratic legislature be elected.

Mr. Hampton Surprised.

A surprise birthday party was given to James D. Hampton, at his house on West Front street, last night. There was no doubt of the surprising nature of the fun, for Mr. Hampton was actually surprised. Twenty guests assembled while Mr. Hampton was unaware of their presence, when he had made up his mind to retire, and the enjoyment continued until an early hour this morning. Refreshments were served.

Held the Annual Picnic.

The Plainfield Graded Primary Union held its annual picnic on Wednesday at the home of one of its members, Mrs. George Banks, at Mount Pleasant. The Sunday-school teachers made the trip part the way by trolley on the Arlington avenue line, as far as the Plainfield Country Club, and then walked the rest of the way. The day proved a pleasant one for all.

New Fast Sunday Express

via New Jersey Central for Easton, Bethlehem, Allentown, Mauch Chunk, Wilkes-Barre and Scranton; leaves Plainfield 10:29 a. m.

9 10 3 s w f

—Lovers of the genuine Rocky Ford melons will find an unusually fine assortment of them at Neuman Bros. tomorrow. The prices will be reasonable.

MURDER TRIAL WITNESS BANISHED THIS MORNING

Perhaps their incarceration was too long or their thirst too strong, but anyway Elizabeth Vardon, the alleged lover of Luigi Cerefice, the Italian, who was sentenced on Wednesday to twelve years in the State prison, and Mrs. Catharine Cahill, the wife of the murdered man, were ordered out of Plainfield this morning by City Judge William N. Runyon and given six hours in which to make their getaway.

The two women were arrested last night by Patrolman Meyers for being under the influence of liquor and creating a disturbance on Cottage place along toward midnight. The two women claimed that their condition resulted from the enforced abstention of four months in the county jail at New Brunswick due to their connection with the murder of Patrick Cahill, which occurred on May 10. They claimed that they had obtained their liquor in New Brunswick yesterday, but had no explanation to offer for their presence in this city.

MISS BLYDENBURGH NOW MRS. CHAS. L. BYRNE

One of the good old fashioned weddings which in the Colonial days gladdened the hearts of the onlookers and made the merry feet trip to the music, occurred last night at the old Sebring homestead in Greenbrook, when Miss Florence Blydenburgh, formerly a resident of West Seventh street, but now of Brooklyn, became the bride of Charles Lee Byrne, of New York, an employe of the D. L. & W. Railroad. The ceremony was performed by Rev. C. L. Culp, pastor of the First Presbyterian church of Bound Brook. The bridesmaid was Miss Bessie Perry, of Bound Brook, and the best man Ernest Herbert Layton, of New York city. Miss Natalie Packer, of Bound Brook, was the flwer girl.

The ceremony was performed in the parlors of the old mansion at Greenbrook and was conducted under bowers of green cut from the old cedar and spruce trees from the farm. Charles Sebring, candidate for Sheriff in Somerset county, gave the bride away, and Miss Edna Long played the Lohengrin wedding march as the young couple entered the parlor.

After the ceremony the guests, numbering nearly a hundred, were entertained at a wedding supper, while the congratulations of their friends were showered upon them. After a month's tour of the western cities, Mr. and Mrs. Byrne will reside in New York.

Miss Bertha Willis, of Duer street, has returned from a ten days' visit in Manasquan and will go to Martha's Vineyard soon for a month's trip.

MONEY TO LOAN

When a small or large sum of MONEY is needed why not consult us? Our reputation as RELIABLE BROKERS for the people has been made by HONORABLE DEALING and COURTEOUS TREATMENT. Our business is loaning money upon furniture, pianos, etc., without being disturbed, each customer receiving a written statement showing amount advanced, number of payments to be made, and the DISCOUNT if paid before full time. Everything explained at our office or representative will call and give all particulars upon request.

Household Loan Co,
148 EAST FRONT ST., PLAINFIELD, N. J.
Office Hours 8 A.M. to 6 P.M.

THINGS GOOD TO EAT
Fireless Cooking Demonstration
Sept. 19-23, Babcock Bldg
W.C.T.U. Hall on Madison Ave.
All lovers of good food, all who believe in saving; all housewives who would like more leisure, are requested to attend. 6 16 6

Watchung Express Co.
Incorporated.
120 Madision Ave. Tel. 1064-M-2
All Orders Promptly Attended To.

WM. SCHORB & CO.
Plainfield's Second-Hand Furniture Store
Household Goods Bought and Sold.
That Par or Set!
We mean the one you wish to sell!
You mean the one we have for sale!
Courteous and liberal treatment to all.
Drop in.
Prompt response if you write or 'phone.
120 Madison Ave., Jackson Bldg.
Telephone 1064-M-2

Auction Rooms
The Murray Auction and Brokerage Rooms, cor. Park Ave. and 4th street, near C. R. R. station dealers in Real Estate, Furniture, Modern and Antique, Bric-a-Brac, Silverware Jewelry, Musical Instruments. We buy anything and everything in good and clean condition, and repair lame furniture. 18 years experience in buying and selling and conducting auction sales. Tel. 666.
R. MURRAY,
8 14 tf Auctioneer.

A. M. RUNYON & SON,
UNDERTAKERS.
402 Park Avenue. Telephone No. 40.
Office open day and night.
Office of Hillside Cemetery.
New York office—50 Great Jones St. Tel. call 3345-Spring.
New York Embalmers License—1220.
New York Registered Licensed Undertaker No. 315.

Established 1872.
P. CASEY & SON.
UNDERTAKERS AND EMBALMERS
Office 116 Park Ave., Tel. 884-W. Res. 417 W. 3d St. Tel. 903-R. Office open day and night. N. Y. office 10 E. 23d St. Tel. 2094-Gramercy.

H. DE MOTT
UNDERTAKER.
56 Somerset St. 'Phone 1128-W

R. J. BOURKE
Funeral Director.
Tel. 1583-W. 410 Madison Ave.

Chas. L. Stanley,
159 East Front St. 'Phone 958
Headquarters for choice Cut Flowers and Potted Plants.
Floral design work a specialty.
33,000 feet of glass. South Ave.

L. L. MANNING & SON.
STEAM GRANITE WORKS.
Corner Central Ave. and West Front St. Opposite First Baptist Church.

Classified Advertisements

Rates for advertisements under this heading one cent a word for first insertion, one half a cent a word for consecutive insertions of the same advertisement running for less than one month, one month, fifty cents a line (6 words to a line), double rate for advertisement set in capitals.

No advertisements received for less than ten cents.

Copy for death and marriage notices and classified advertising accepted up to 2:30 p. m.

THE DAILY PRESS is not at liberty to give any information regarding advertisements that require an address in care of this office. Persons answering these ads. should mail or leave answers as stated in advertisements.

Situations Wanted—Male.

POSITION wanted by experienced butler (Englishman); wages $35 month. Address A. W. care Press. 9 16 2

YOUNG man, white, desires position as coachman or useful man; understands care of automobile; seven years Plainfield reference. Address A. B. C., care Press. 9 15 3

COLORED man wants place in private family; all round man; best reference. 304 Fillmore Ave. 9 16 3

Employment Agency.

CENTRAL Employment Registry, 430 Watchung Ave., phone 1347-L. We endeavor to supply only reliable help, and have a constant demand from first-class families for those with good references—men and women. 9 2 1m

EMPLOYMENT Agency, Mrs. Keller, 22 Somerset place, the oldest and most reliable, (all nationalities). 'Phone 196-W 7 1 tf

Lost and Found

LOST—Ladies' open face gold watch and fob; monogram F. E. B.; between Orchard place and A. E. Force's store. Reward if returned to this office. 9 15 3

For Sale or To Let.

FOR SALE OR RENT—At sacrifice; 725 Hobart avenue and other properties. Doane & Van Syckel, 207 North avenue. 8 13 tf e o d

FOR SALE OR RENT—503 East Seventh street; 9 rooms; on trolley; all improvements. Inquire at 657 East Sixth. Also for sale, must be seen to be appreciated. 9 15 tf

FOR SALE OR RENT—7-room house; all improvements; $25. Apply D. F. Dugan, 511 E. Seventh St. 9 3 tf

Real Estate Wanted.

VACANT LOTS WANTED IN EXCHANGE FOR IMPROVED PROPERTY; GIVE FULL DESCRIPTION AND PRICE. ADDRESS EXCHANGE, CARE PRESS. 9 1 tf

Wanted to Rent.

WANTED—Three or four rooms for light housekeeping, or small apartment; furnished; centrally located; with improvements. Address H. R. care Press. 9 15 3

PEACHES
BARTLETT PEARS
This Is the Time for Canning
and we have elegant Fruit
and the prices are right.
NEUMAN BROS.
---GROCERS---
Watchung Ave. and Fifth Street

MONO
Fireproof Storage Warehouse.
Separate Rooms, Fireproof Partitions Clean, Dry, Secure.
Inspection Invited - Open 8 a. m. to 6 p. m.
FURNITURE REMOVED WITH CARE.
Telephone 522-W. Opposite freight depot.

Help Wanted—Female.

WANTED—Chambermaid and waitress; must have good reference. 526 W. Seventh St. 9 14 tf

WANTED—Competent cook; good references. Mrs. Timpson, 1045 Hillside Ave. 9 15 tf

WANTED—A girl for general housework; no cooking. Apply 97 Somerset St. 9 14 3

WANTED—An experienced white nurse for baby. 1261 East Front street. 9 15 3

WANTED — Good plain cook, white; no washing; good wages. 105 Rockview avenue. 9 16 tf

WANTED—Girl for general housework; three adults in family; good plain cook and good laundress; reference. Call at once at 712 Carlton Ave. 9 16 tf

WANTED—Two white maids for general housework; reference required. 128 W. Eighth St. 9 16 tf

COOKS, general houseworkers, etc., with good references (all nationalities); for good positions. Hall's Employment Agency, 115 Madison Ave. 9 16 1 mo

WANTED—First-class waitress. Apply 996 Central Ave., evenings. 9 16 tf

WANTED—First-class laundress to take home a large family wash; reference required. Apply 1000 Central Ave. 9 16 3

WANTED—Girl for general housework; with reference. 59 Westervelt avenue. 9 16 tf

WANTED—White girl; about 20; to care for children. Call afternoons. 248 East Ninth St. 9 16 tf

WANTED—Girl for general housework; Plainfield reference. Call 633 W. Seventh St. 9 16 tf

WANTED—Good plain cook; 977 Hillside Ave. 9 16 3

EXPERIENCED saleslady wanted for cloak and suit department. Plainfield Credit Clothing Company, corner Front and Somerset streets. 9 15 3

WANTED—Competent maid for general housework. Apply 1017 Madison Ave. 9 16 tf

SALESLADY wanted in art needle work store. 144 Park Ave. 9 15 tf

WANTED—An experienced white nurse for baby. 1261 East Front street. 9 15 3

WANTED—Experienced operators on 2-needle rufflers; steady work; good pay to right party; also learners taken; paid while learning. Apply Nat Levy & Co., 339 Watchung Ave., Rink bldg. 9 13 tf

WANTED—At once, for first-class places, cooks, general houseworkers, waitresses and chambermaids. Central Employment Registry, 430 Watchung avenue. 9 15 3

WANTED—Competent white maid for general housework; no washing. Apply with references, 1406 Watchung Ave. 9 15 tf

WANTED—Competent chambermaid and waitress; colored. 717 Watchung Ave. 9 15 tf

WANTED—Millinery apprentices wanted. Apply A. E. Force & Co. millinery department. 9 2 tf

WANTED—Experienced cook and laundress; 2 in family. Address C. A., care Press. 9 10 6

WANTED—A bright young woman, age ranging from 17 to 23 years, to learn telephone operating; paid while learning; rapid advancement to those who qualify. Apply 109 East Fourth street. 9 9 tf

COOKS, waitresses and general houseworkers wanted at once. Mrs. Keller's agency, 22 Somerset place. Phone 196-W. 8 25 1 mo

Situations Wanted—Female.

FIRST-CLASS laundress wants washing by the day, at home or will go out. Call 553 S. Second St. 9 14 4

WHITE woman wants fine laundry work to take home; also blankets, lace curtains. 715 East Sixth St. 9 13 6

LAUNDRESS wants wash to take home. 650 South Second St. 9 13 6

WOMAN wants washing to take home or will go out. 616 W. Fourth street.

RELIABLE laundress wants days work, will also take work home. B. C. L., 673 West Third St. 9 12 6

SITUATION wanted; laundress will go out, or take in washing. 632 W. Fourth St. 9 16 3

DRESSMAKER would like more work by the day. Address C. W., care Press office. 9 15 3

FINE washing done at home. 619 West Third street. 9 12 6

Help Wanted—Male.

WANTED — Two experienced clerks in grocery store. Address X., care Daily Press. 9 14 3

BOY wanted to deliver clothes and take care of horse. Cobb, the tailor, Fifth St. and Watchung Ave. 9 16 2

WANTED—A middle-aged man to represent us. No experience necessary; permanent position; chance to make big money. The Burr Nurseries, Manchester, Conn. 9 16 2

WANTED — Experienced butler; wages $30. Address Press A. M., care Press. 9 10 6

WANTED—Gardener, with greenhouse experience; permanent employment for good man. 924 Field avenue. 8 30 tf

Wanted Miscellaneous.

WANTED—Blacksmiths to look over our stock of hoof pads and solid carriage tires. Plainfield Auto Tire Co., 407 Watchung Avenue. 6 21 tf

WANTED—Fifty business or light harness horses. Apply 775 Kensington Ave. 9 15 6

WANTED—Stevens Duryea touring or runabout or Hupmobile; state full particulars and lowest prices. R. C. Jones, P. O. Box 173, Summit, N. J. 9 10 6

WANTED — Gentleman's saddle; good condition; give price. Address Cheap. Press office. 4 30 tf

Money to Loan.

MONEY TO LOAN on bond and mortgage. Mulford, opposite depot. 12 28 tf

MONEY to loan on first mortgage. Louis A. Clement, lawyer, Babcock building. 9 12 6

MONEY TO LOAN on bond and mortgage. Charles L. Moffett, attorney, Woodhull & Martin building. 6 9 tf

MONEY to loan on bond and mortgage. J. T. Vail. 4 9 tf

MORTGAGES placed on good security. Francis J. Blatz, First National Bank Building. 8 21 tf

$25,000 TO LOAN at 5 per cent. in sums to suit, on good mortgages. Elston M. French, 171 North avenue. 9 19 tf

Help Wanted Male and Female.

WANTED — Immediately, man and wife in small family, as cook, laundress and house man; reference required; wages $45. Address "Netherwood," care Press.

WANTED—Man and wife as butler and cook; best of references required. Address M. M., Press office. 9 10 6

For Rent.

APARTMENT to let; 6-rooms and bath; all improvements; with steam heat. Inquire R. H. Keenan, cor East Fifth and Richmond streets. 9 10 tf

FOR RENT—Ten-room corner brick house; all improvements; September first. Call 439 West Sixth St. or 111 West Fifth St. 8 19 tf

TO LET—Two apartments. No. 314 East Front street; every modern improvement; 5 minutes from center of town. C. D. Manning, 183 North avenue. 8 23 tf

TO LET—8-room dwelling and barn, No. 316 East Front street; all improvements; 5 minutes from center of town. C. D. Manning, 183 North avenue. 8 23 tf

HOUSE TO LET—1424 Willever St.; 5 rooms to let, 306 E. Fourth St. Geo. Fisher, 224 Manson Pl. 9 7 tf

TO LET—Six room house, five minutes from train or trolley cars, Dunellen. Apply Robert L. Pierce, Dunellen, New Jersey. 9 9 tf

TO LET—House, 984 Hillside, near Prospect Ave. 8 30 tf

FOR RENT—For six months, thirteen-room, attractive, modern furnished house, with barn; best location. Address House, care Press. 9 3 tf

FOR RENT—9-room house, handsomely decorated throughout; electric, gas and heat in every room; open plumbing, large reception hall; lot 50x185, with barn; excellent location; Prospect place, near Washington avenue. See Mr Vanderhoef at Woodhull & Martin's. 6 10 tf

FOR RENT—New house; 7 rooms and bath; all improvements; handy to trolley; 15 minutes' walk to station; corner Randolph Rd. and Cameron Ave. Apply at 1216 Cameron Ave. or Martin's Garage. 9 15 3

9-ROOM house; all improvements, cor. Second St. and Watchung Ave. Rent low to good people. Chas. Hand. 9 16 6

FOR RENT—Three unfurnished rooms; downstairs; good location; city water; gas. Call 11 Grandview Ave. 9 15 3

5 AND 6-ROOM apartments; all imprvements; $18. 614 East Sixth street. 9 12 18

NEW six-room house for rent; all improvements. Arlington avenue. E. Beys. 9 16 7

HOUSE TO LET 1403 W. Fourth St.; 7 rooms; all improvements; $25. Charles H. Hand. 9 16 6

TO RENT—Best section of Netherwood; 11-room new modern house; now occupied by owner; possession at renter's convenience. Address Rent, care Press. 8 22 12 e o d

TO LET—Half of house, 7 rooms; improvements; newly painted and papered; centrally located. Inquire Neuman Brothers. 4 12 tf

THE finest apartment in town to let; double floors, hot water heat and all decorated; 6 rooms and bath. Emerson and Second street. 4 13 tf

Miscellaneous.

MRS. HALL'S hand laundry, 115 Madison Ave. Fancy work quickly done; also by dozen. If in hurry, telephone 1581-W. 9 16 1 mo

MATTRESSES renewed; special price $5 a piece; also all kinds of upholstering done at lowest prices. A. Epstein, 222 Richmond St. 9 13 6

JOBBING a specialty. H. M. Clark, carpenter and builder, 60 Grandview avenue. 9 16 1 mo

THE EXCHANGE, No 325 West Front street. Tel. 901-R. Largest display in furniture, rugs, bedding and general household goods in the city. Cash or liberal credit. An honest man's promise to pay—that is all we ask. 1 5 tf

PHOTOGRAPHS taken in the home; portrait work of children a specialty. N. S. Wardler, 610 Division St. 'Phone 100-W. 6 20 tf

H. H. BUTLER, D. V. S.—Pet animals a specialty. OFFICE AT GORMLEY'S Riding School, Kensington avenue, near Putnam. Telephone 194 (cut out for reference). 1 8 tf

AT Mme. Frederics, Gowns, frocks, etc., will be made for half price during August and September. All work ready on time. Only high-class work turned out. Phone 412 L. 48 Craig place. 8 4 2m

STORE your furniture with the Plainfield Storage Company; reasonable rates. Orders left for moving vans. Nagle's, Front and Grove Sts. 1 7 tf

HIGH-GRADE upright pianos bought for cash or taken on sale at 5 per cent. commission; bargains guaranteed; $50 up. Call New Jersey Piano Co. 315 W. Front street. 8 26 1 mo

BEFORE selling your furniture see Latourette, 26 West Front St. tf

TURN in your old auto tires for new ones at the Plainfield Auto Tire Co., 407 Watchung avenue. 8 21 tf

P. H. LATOURETTE, auctioneer, sales promptly attended to; satisfaction guaranteed. 326 West Front street. 2 10 tf

For Sale.

FOR SALE—Bay horse, fifteen hands, sound condition. Inquire of Peter Alexander, 90 Somerset St. 9 14 6

FOR SALE—China closet, dining table and chairs; davenport bed, library table; rugs and Regina music box; all will be sold for less than half the cost. 1310 South Ave. 9 14 6

FOR SALE—Boston terrier puppies; best of pedigree; nice, even markings; from winning stock. J. G. Voorhies, 1048 W. Eighth St. 9 14 4

FOR SALE—At a bargain a high Amesbury trap, red running gear, tan upholstering. 761 Kensington avenue. 5 13 tf

FOR SALE—Lots on Union street, near Arlington avenue; also lots on West Seventh street; convenient to trolley. J. T. Vail. 9 27 tf

FOR SALE—At the Plainfield Glove Store, 58 Somerset street, a fine real kid glove embroidered, in tans, black or white. H. Texier. 1 3 tf

A FEW more motorcycle tires left at $6 each. Plainfield Auto Tire Co., 407 Watchung Ave. 6 21 tf

FOR SALE—6-room house, with store. 304 Grove St. 9 6 1m

FOR SALE—Choice broilers and spring ducks. Netherwood Farm, Tel. 1379-W. 9 6 tf

BLACKSMITH tools for sale; all in first-class condition. John Granskee, 205 Talmadge avenue, Bound Brook, N. J. 9 15 12

BROWN mare for sale, cheap; good under saddle. Apply at Gormley's Riding Stable, Kensington Ave. 9 15 6

OLD papers for sale; put up in packages of 100 copies for 10c. Apply at this office. tf

FOR SALE—Property at 511 E. Front St., lot 80x300; new, well built house, nine large rooms, etc.; all latest improvements, including running hot water; stable for four or five horses; garage; nice garden, trees, etc; at moderate price; inspection by appointment. 9 2 tf f tu

OWNER wishing large car will sell new Paige-Detroit roadster; used half a dozen times; two cycle 25 horse power; $500. Address Paige, care Press. 9 12 tf

FOR SALE—Ladies' bicycle; almost new. Dilts, 174 Duer St. 9 15 3

FOR SALE—House, 822 Second Pl., near Crescent Ave.; immediate possession; owner on premises. 9 10 6

NEW house for sale, all decorated; Netherwood avenue; no reasonable offer refused. C. W. Mundy, 433 Orchard place city. 9 9 tf

Rooms and Board.

DESIRABLE connecting front room; with board; hot water heat. Miss Kline, 21 Sandford Ave. 9 14 tf

TO LET—Furnished, large and small rooms; can be used for light housekeeping; improvements. 303 E. Front St. 9 15 3

FOR RENT—Furnished room; Hale & Kilburn folding bed; telephone; all improvements. 122 Watchung Ave., between Front and Second St. Call from 8 a. m. to 5 p. m. 9 16 6

DESIRABLE front room and board to let; all conveniences; small private family. 7 Washington Ave. 9 1 tf

TO LET—Furnished rooms, clean and comfortable, for gentlemen. 7 Grove street. 9 9 1mo

ONE single and two double rooms, with excellent board; near station. The Plainfield, 515 Park avenue. 8 24 tf

FURNISHED room with board; table board. Telephone 418-L, 440 W. Front St. 8 29 1 mo

THREE nicely furnished rooms with private bath; also two rooms with bath; single and double rooms with board; table guests accommodated. Apply 132 and 134 Crescent avenue, Mrs. Waldorf. 8 18 tf

GOOD accommodations; low rates; Boyce's Hotel, 97 Somerset St. tf

CONNECTING rooms, with board. Mrs. Hellstrom, 312 East Seventh street. 4 6 tf

TO LET—Light, airy, furnished room; all improvements. Inquire 334 East Fifth street. 3 5 tf

FURNISHED rooms, light and airy, in nice neighborhood, near centre of town. 225 East Fifth St. tf

Real Estate Agents.

REAL ESTATE for sale or rent. Edmund Rushmore, 212 Park avenue; also Singer building, New York. 5 16 tf

THOSE desiring to own a farm should consult one who has been selling farms for years, and he is yours truly, William Henry Rogers, 136 Park avenue, Plainfield. Telephone 44. tf

REAL ESTATE for sale, rent and exchange. Insurance in strong companies at lowest rates; money loaned on real estate. Thickstun & Emmons, 197 North avenue. tf

FATHER SUES DAUGHTER.

She Makes Parent Leave House With New Bride.

Atlantic City, Sept. 15.—John Murphy, a middle-aged Philadelphian, has entered suit in the Circuit Court against Mrs. Mary McGinnis, his daughter, to regain possession of a hotel on Arkansas avenue, following legal proceedings whereby he was ordered to vacate the house with his new bride or be ejected.

Counsel for Murphy, in the bill of complaint, asserts that trouble between the Philadelphian and his daughter began when the former introduced his bride of a few days to Mrs. McGinnis, who had no suspicion that he contemplated a second matrimonial alliance.

After a painful scene, in which a constable armed with a writ of ejectment figured, Mr. and Mrs. Murphy left the hotel in high indignation to consult a lawyer.

Mrs. McGinnis claims her father gave her the hotel and will fight his effort to establish title.

WILL WORK FOR STEIN.

Moore, Defeated, Congratulates Successful Candidate.

Elizabeth, Sept. 15.—Charles H. Moore, advocate of the "square deal" platform, councilman from the Fourth Ward and defeated candidate for the Mayoralty nomination, has retired gracefully in favor of Alfred A. Stein, the successful Democratic candidate.

In a letter to Mr. Stein, the Fourth Ward aldermen offers "heartiest congratulations" and trusts that his success on election day will be as great as that of Tuesday.

Brigadier-General Dennis F. Collins, of the Sixth Ward, also offers his congratulations to the Democratic nominee.

GETS RING LOST 23 YEARS.

An engagement ring, which was lost twenty-three years ago by Mrs. Richard M. Pearce, of Montclair, has been returned to her. The peculiar part of the recovery of the ring is that it was found nine years ago, and since then has been worn daily by a woman who visited Mrs. Pearce frequently.

Mrs. Harry Schott purchased a house the Pearces left about ten years ago. Mrs. Schott's daughter found the ring in the yard. She gave it to her mother, who tried to find the owner. Mrs. Schott on Monday night told Mrs. Pearce about finding the ring. It was identified and surrendered willingly.

SHRINERS TO MOVE FROM DESERTS TO THE SEASHORE.

Arrangements were completed yesterday for the pilgrimage to Atlantic City tomorrow of about 100 members of Salaam Temple, Mystic Shrine, of Newark. Included in the party will be the thirty-five gorgeously uniformed members of the Aram Patrol. Besides the Shriners about 100 women, members of their families, will make the trip. One hundred rooms have been engaged for the Newarkers in the Hotel Chalfonte and special provision has been made for the comfort and pleasure of the ladies.

In a special train the party will leave Newark about noon from the Market street station of the Pennsylvania Railroad. The return will be on Sunday evening. The occasion will be the sixth annual ceremonial session of Crescent Temple, of Trenton, on the steel pier.

COOK GONE NORTH AGAIN.

Copenhagen, Sept. 15.—Advices just received here from Greenland state that definite news has been reecived of Dr. Frederick A. Cook, who is on board John R. Bradley's yacht Beauty, which is now on her way to Etah, on the northwest coast of Greenland.

The Greenland steamship Hans Egede brought the report about Cook to this place. The captain of this vessel says he met Mr. Bradley at Godhaven. Bradley would not affirm or deny that he had Dr. Cook on board the Beauty. The captain says, however, that he is convinced that Cook was on the yacht.

The captain of the Hans Egede also says that two catechists who are now staying among the Eskimos who accompanied Dr. Cook toward the pole report that the Eskimos maintain that the Brooklyn explorer did reach the pole.

—Use Press Want ads. They pay.

—During the absence of Chief Kiely on his business, Captain Fredrickson is acting chief, and Sergeant Overbaugh is in charge of headquarters at night.

—Dr. C. B. Lufburrow, city physician, is among the latest of the local medicos to adopt the automobile as a means of travel. He has a Maxwell runabout.

HAHNE & CO.

NEWARK'S STORE BEAUTIFUL
BROAD, NEW AND HALSEY STREETS
IMPORTERS · RETAILERS

The Most Industrious Store in Newark---The City of Industry

BOYS' SCHOOL SUITS $1.49

AN EXTRA PAIR OF TROUSERS

These suits are good and strong, made to stand the hardest usage, in dark mixtures—the kind that boys and parents will like; made in nobby double breasted style (an extra pair of trousers with each suit); at the astonishingly low price of........ **$1.49**

OTHER SUITS FOR BOYS

Russian Blouse models in the smaller sizes, made of Cassimeres and Cheviots in neat patterns and dark colors; popular **double breasted models** in the larger size knickerbocker trousers; suits that cannot be duplicated elsewhere at anything like the price we regularly ask; specialized for the Anniversary at........ **$1.75**

Suits of Light and Dark Mixtures in Russian, Sailor and Double Breasted Styles, new models, for only........ $2.75

These are remarkably low priced for suits so really good.

Boys' Suits With Two Pairs of Knickerbockers; cut in boyish styles from cloths in patterns and colorings that are boyish all thru; suits that will surpass any $5 suit that you know of; in the Anniversary Sale at........ **$4.75**

Other All Wool Suits for boys with two pairs of knickerbocker trousers; special price tomorrow........ **$3.75**

Boys' Trousers with taped seams, good and strong; excellent for school wear; special at........ **45c**

Boys' Blouses; collar bands and collar attached; up from........ **48c**

$7.50 to $20 HATS $4.75

Those who saw the hats we placed on sale Monday went into ecstacies over them—and marveled at the values. The lot we unboxed today goes on sale tomorrow.

Wait until you see them.

A wonderful collection of new and beautiful Fall models, fresh from the boxes; copies from most expensive Parisian hats—remarkably beautiful and novel creations every one of them; nothing like them ever seen before in Newark; only one of a kind in the collection; distinctive beauties; materials to make them alone would cost often twice and three times the price at which we will sell them; would naturally retail at $7.50 to $20; to be made a sensational Anniversary feature at only........ **$4.75**

AUTUMN APPAREL

SMARTEST STYLES FOR WOMEN AND MISSES

Brand New Tailored Suits of Basket Weave, Cheviots, Serges and Mannish Mixtures, in navy, brown, black and various other shades; coats prettily lined; new skirts, with or without satin fold finish; nicely tailored thruout; sizes for small, medium and extra sized women; two grades, both special priced—one at **$10.75,** the other at **$16.75.**

Fine Serge Dresses, best shades; full braid trimmed; lace yoke and collar; skirts nicely trimmed; very low priced at........ **$10.95**

Smart Skirts of Chiffon Panama, Serge, Cheviot and Mannish Mixtures, and Wide Wale; all the newest models; a full variety of shades and black; full range of sizes; sold regularly up to $8; specialized at........ **$4.49**

Still Selling Those Fine $1.50 SHIRTS 87c

Every shirt bears the maker's label so that you may know they are good shirts and well worth the price at which they were intended to sell—$1.50. They are perfect in every detail, are made of fine percales and madras, with plain or plaited bosoms, in neat figures and stripes; made in coat styles with cuffs attached or detached as you wish; beautifully hand laundered; sizes 14 to 18; a most exceptional bargain at........ **87c**

MEN'S SUITS

This is to announce our readiness for men seeking new fall suits. There seems nothing lacking in the stock we have gathered in the hope of making this clothing store more popular than ever.

We are showing **Men's and Young Men's Suits at $12** that are made of absolutely all wool cassimeres, cheviots and worsteds, lined with serge or mohair, in conservative styles for men of affairs and snappier styles for the younger chaps; tailored in a manner satisfying to all, saving you at least **$3** on a suit.

There are other suits at $15, cut from the finest smooth or rough fabrics, with linings that will wear as long as the outer cloths, models decidedly in keeping with the desires of the young man going to college, the business man, or any painstaking dresser; sizes for men of all proportions—32 to 46; surely the best value in town at **$15.**

Some of last season's **$18 to $20 Suits** have been reduced to **$9.75.**

Young Men's Suits, 30 to 37 breast measure, special priced, **$4.98.**

Particular attention is directed to the **Blue Serge and Worsted Suits for Men and Young Men** that we sell at **$18,** meaning a saviing to you of fully **$7.50,** for the suits are worth **$25.**

Second Floor.

DRUG SALE LAST DAY

Bathasweet — The genuine Bathasweet Bath Powder........ **19c**

Bromo Seltzer—
$1.00 size Bromo Seltzer........ **55c**
.50 size Bromo Seltzer........ **29c**
.25 size Bromo Seltzer........ **15c**

Beecham's Pills—The genuine Beecham's Pills........ **15c**

Bath Brushes—Good quality brush, detachable handles........ **33c**

Borinated Tooth Powder at **19c**

Bon-Ton Manicure Set at........ **19c**

Benson's Porous Plaster—Each........ **15c**

Brandreth Pills — Brandreth coated and uncoated pills, per box........ **12c**

Camphor—
2-oz. bottle Spirits of Camphor........ **12c**
4-oz. bottle Spirits of Camphor........ **18c**

Camphorated Oil—
2oz. bottle, at........ **7c**
4-oz. bottle, at........ **12c**

Castor Oil—
2-oz. Castor Oil Bottle........ **8c**
4-oz. Castor Oil Bottle........ **15c**

Chalk—4-oz. wooden boxes Precipitated Chalk for........ **3½c**

Cream of Tartar—
2-oz. cartons Cream of Tartar........ **6c**
4-oz. cartons Cream of Tartar........ **12c**

Castor Oil Capsules—2½ gramme P. D. & Co. Castor Oil Capsules, 6 in box........ **10c**

Citrate of Magnesia—Solution........ **12c**

Citrate of Magnesia—Granular, 4-oz. bottle........ **15c**

Compound Licorice—
Small size........ **3½c**
Large size........ **7c**

Carbolic Soap—Lyon's Carbolic Toilet Soap, per cake........ **7c**

Cold Cream—Kalish ½-lb. can Cold Cream, at........ **21c**

Castile Soap—The genuine La Primera Spanish White Castile Soap, five cakes to the box........ **37c**

Castile Soap—The celebrated Pagnod Brand Castile Soap, small size cake........ **3½c**

Castile Soap—The celebrated Pagnod Brand Castile Soap, large size cake........ **7c**

Cloth Brushes—Good quality Cloth Brushes, wood backs, each........ **19c**

Cascarets — Candy Cathartic Cascarets, at........ **8c., 17c., 37c**

California Syrup of Figs—Genuine kind, per bottle........ **31c**

Cranitonic — Cranitonic, the great hair and scalp food, per bottle........ **65c**

Cuticura Soap — The genuine kind........ **18c**

Carter's Liver Pills—Per bottle........ **12½c**

Castoria—The genuine Fletcher Castoria........ **22c**

Coke Dandruff Cure—The celebrated make of Coke Dandruff Cure, large bottle........ **49c**

Doan's Kidney Pills at........ **35c**

Dioxogen—
Oakland Dioxogen, 19c........ **15c**
Oakland Dioxogen, 35c........ **30c**
Oakland Dioxogen, 55c........ **50c**

Essence Ginger—
2-oz. Essence Jamaica Ginger........ **10c**
4-oz. Essence Jamaica Ginger........ **18c**

Essence Peppermint—
2-oz. Essence of Peppermint........ **15c**
4-oz. Essence of Peppermint........ **25c**

Emery Boards—Good quality Emery Boards, one dozen in a box........ **7c**

Essence of Pepsin—Fairchild's Essence of Pepsin........ **67c**

Eskay Food—
Eskay Food, 75c size........ **50c**
Eskay Food, Hospital........ **$2.00**

Frostilla — Holmes's genuine Frostilla........ **13c**

Fountain Syringes—Two-quart extra quality Fountain Syringes, with two hard rubber attachments and rapid flow tubing, each........ **98c**

Florida Water — Bradley's good quality Florida Water, large size bottle........ **19c**

Flesh Food—Dr Charles' Genuine Flesh Food, reg. size........ **27c**

Father John's—
The genuine Father John's Cough Medicine, small size........ **30c**
Large size........ **60c**

Fellow's Syrup—The genuine Fellow's Compound Syrup of Hypophosphite........ **95c**

Face Powder—
Tetlow's Gossamer Face Powder at........ **14c**
Tetlow's Swansdown Face Powder at........ **10c**

HOTELS.

HOTEL WALDORF
EAST FRONT STREET.
HENRY WINDHAM, Prop.
Gottfried Kruger's Extra Beer on draught. Imported Wines, Liquors and Cigars. Hotel accommodations and private Dining-Room

G. J. WEINMAN CAFE
213 Park Ave., Tel. 1527

HOTEL KENSINGTON
NORTH AVENUE
UNDER NEW MANAGEMENT
HOUSE THOROUGHFY RENOVATED
SUNDAY DINNER From 12:30 to 2 P.M. 50c

THE **Hotel IROQUOIS**
Conducted on the European Plan
Park Ave. and Second St.

To Whom It May Concern.

This is to notify the Trade in general, Hotels, Saloons, etc., that D. Loprete, of Newark, N. J., the largest Bottle Dealer in the State, has opened a Branch of his business at No. 40 Maple Avenue.

Anyone having Bottles, Papers, Iron and Metals, etc., to dispose of, call No 1055 Telephone, and same will be promptly attended to.

I have on hand all kinds of Bottles, new and second-hand.

Hotel Trade a Specialty.

Newark address, 189-203 Frelinghuysen Avenue.

Health Is Wealth

Various boards of health, government inspectors and sanitariums everywhere urge the use of manufactured ICE.

Why? BECAUSE it is pure. We manufacture the purest Ice that can be produced and sell no other. PRICES REASONABLE.

CRYSTAL ICE Co.
MacDONALD & IVAMY, Exclusive Handlers.
307 Arlington Ave., 'Phone 1023

J. HIMMELFARB,
Ladies' Tailor and Fashionable Dressmaker

I desire to thank my friends and patrons for their past patronage and to inform them that I have connected myself with Mr. J. A. Fass, of The Paris, 214 West Front street, telephone No. 877-L, where I shall be pleased to serve them as in the past.

JOS. F. BURKE
718 Monroe Ave. Tel. 145-R
Successor to Mrs. John Brown
General Contractor and Grader
Cesspools and Vaults Cleaned
Satisfaction Guaranteed
Positively the only oderless Excavator in the City.
Estimates cheerfully given.
Leave orders at J. T. Vail's, North avenue., 'Phone 204
Postoffice Box 718.
For prices address
FRANK BURKE, Manager.
825 W Third St. Tel. 1306-W.

E. B. Maynard's
Tonsorial Parlor. Electrical Massage ... and ... First-class work. Children's Hair Cutting a specialty.
Tel. N. 758

KODAKS
Complete line of Photo Supplies.
Printing and Developing
At Doane's 115 Park Ave.

J. C. POPE & CO.,
INSURANCE AGENTS
110 E. Front St. Plainfield, N. J.

PLAINFIELD WINDOW CLEANING CO.
H. MERSTRICH, Prop.
Stores, Offices, Private Residences, New Buildings, Cleaned, Scrubbed and Oiled. Office, 145 East Front Street Tel 864-J

CHAS. KEIDERLING
FURNITURE PACKER.
Furniture, Trunks, Pictures, China, Glass and Bric-a-Brac Packed and Crated for Storage and Shipping. Storage Rooms to Let.
Tel. 559-J. 258 E. Front St.

JOHN WIRTH
(Successor to Henry Liefke.)
BAKERY AND CONFECTIONERY
201-203 West Front St. Tel. 728
Orders delivered at short notice.

Close at 6 p. m., Friday; open all day and evening Saturday.

BAMBERGER'S
"THE ALWAYS BUSY STORE"
MARKET, HALSEY & BANK STS.

"Sterling" Values 925-1,000 Fine

The wife of a Newark manufacturing jeweler was recently lured to New York by the announcement of a certain big sale—just what the sale was we shall not say, for that would be equivalent to TELLING THE NAME OF THE STORE. As we said before, the jeweler's wife journeyed all the way over to New York and hurried to the store where the big (?) sale was supposed to be in progress.

Like many other much mooted sales, this one turned out to be NOTHING AT ALL, and the Newark matron returned home much perturbed. She was a victim of the "SUGAR COATED VALUES" which we spoke of once upon a time in our "Between Ourselves" column.

In speaking of her experience afterward, the disappointed Newark shopper declared:

"There should be a law compelling a store to advertise the truth. It should be a penitentiary offense for a concern to misrepresent the way this New York store did. Why, in my husband's business, if a silver article is not 925-1000 fine he dare not stamp it 'sterling.' If he attempted to do so he would have to pay a big fine and maybe go to prison."

This woman was right, a merchant has no more right to advertise a fictitious value that a jeweler has to stamp a piece of spurious metal with the "STERLING" mark. There should be a stringent law governing department store publicity AND WE WOULD WELCOME SUCH A LAW RIGHT HERE IN NEW JERSEY.

Our values are "STERLING"—they are 925-1000 fine. The jeweler's wife was forced to admit as much before she left our store.

L. BAMBERGER & CO.
NEWARK N.J.

New Jersey Central

Trains Leave Plainfield

For New York—2.10, 3.41, 5.41, 5.36, 6.00, 6.27, 6.55, 7.25, 7.28, 7.45, 7.46, 7.55, 8.00, 8.11, 8.30, 8.36, 8.43, 9.25, 9.59, 10.55, 11.52 a. m., 12.00, 12.19, 12.43, 1.09, 1.27, 2.32, 2.44, 3.09, 3.50, 4.12, 4.33, 5.53, 6.29, 6.45, 7.09, 7.33, 8.27, 9.27, 9.40, 10.15, 10.36, 11.28 p. m. Sunday—2.10, 3.41, 5.41, 7.23, 7.58, 8.52, 9.34, 9.45, 10.32, 11.52 a. m., 12.40, 1.09, 1.24, 2.01, 2.41, 3.09, 3.24, 4.29, 5.41, 6.35, 6.48, 8.13, 8.27, 8.25, 9.42, 10.28, 10.36 p. m.

For Newark—5.36, 6.27, 6.55, 7.07, 7.28, 7.46, 8.11, 8.36, 8.43, 9.29, 9.59, 10.55, 12.00 a. m., 12.42, 1.27, 2.32, 3.09, 4.12, 4.43, 5.53, 6.29, 7.38, 8.27, 9.40 p. m. Sunday—7.23, 8.52, 9.34, 9.45, 10.32 a. m., 12.40, 1.24, 2.01, 2.41, 3.24, 4.29, 5.41, 6.48, 8.13, 9.42, 10.36 p. m.

For Easton, Bethlehem, Allentown and Mauch Chunk—11.23 p. m. 5.18, 8.17, 9.43 a. m., 2.00, 5.23, 5.46, (6.37 p. m., Easton only). Sundays—5.45 a. m., 1.58, 5.46, 7.05 p. m.

For Wilkesbarre and Scranton—5.18, 9.43 a. m., 5.46 p. m. Sundays—5.45, 10.29 a. m., 5.46 p. m.

For Long Branch and Asbury Park, etc., 3.41, 7.46, 10.55 a. m. (1.27 Saturday only), 4.43, 5.53, 11.28 p. m. Sundays—3.37, 8.52 a. m., 3.24, 8.13 p. m.

For Lakewood and Atlantic City—3.41, 9.29 a. m., (12.42 Saturdays only), 1.27, 3.09, 3.50 p. m. Sundays—(7.23 Lakewood only), 9.45 a. m., 2.01 p. m.

For Philadelphia—7.13, 7.39, 8.45, 9.13, 10.43 a. m., 12.13, 12.42, 1.39, 2.14, 2.45, 5.13, 6.44, 7.43, 8.50, 9.46 p. m., 1.20 night. Sundays—5.45, 8.45, 9.53, 10.39, 10.44, 11.42 a. m., 12.42, 1.44, 2.45, 3.42, 4.55, 5.39, 6.44, 7.43, 8.50, 9.46 p. m., 11.25, 1.20 night.

For Baltimore and Washington. Daily—8.45, 10.43 a. m., 12.42, 2.45, 6.44, 7.43 p. m.

W. G. BESLER, Vice Pres. & Gen. M. — W. C. HOPE, Pass. Agt.

Choice Jersey PEACHES
At the present low prices we are asking for these fine Peaches, there should be a good demand for them. This is your opportunity for canning and preserving.
Prompt, free deliveries.
W. W. DUNN
THE PARK GROCER
Duer St. and Lincoln Pl

WALKS
We Construct Them
Trap Rock, Cement
Experience
R. G. BUSH
Tel. Con. 743-5 South Ave

JOHN WINZENRIED'S Storage Warehouse
316-318 WEST FRONT ST.
Separate Rooms—Clean and Dry.
Furniture removed with care.
Tel. 640-R. Residence 312 Lee place.

Little, But Oh My!

How important! There are plenty of low-priced Typewriter oils, but they are really dear at any price. Like Col. Sellers' Eye Water, the more you use the more you have to use. The carriage sticks—the wheels won't go round, the operator gets cross and work is delayed. Don't flood your machine with oil, only a very little is needed—but it must be the right kind. The LENOX kind absolutely will not gum, will make your machine run smooth and keep your temper unruffled—try it and be convinced—Price 20 cents a bottle, sent by mail anywhere upon receipt of price.

Lenox Stationery Store
102 MADISON AVE., BABCOCK BLDG., PLAINFIELD, N. J.
Everything for the typewriter and office. Typewriters bought, sold, rented and repaired—all makes.

PARQUET & HARDWOOD FLOORS
Old Floors Refinished
GEO. E. WATT
150 North Ave. Tel. 333-w

FRANK NEIDIG'S
LINCOLN MARKET
94 Somerset St.
Telephone—781.
Meats, Vegetables & "Heinz's 57."

Hoagland's Express
RELIABLE BAGGAGE DELIVERY
Office 205 Park Av. Tel. 833-w
Home Tel. 648-L.

FURNITURE, ... CLOTHS, STOVES, ETC.
LOUIS KADESH
23 Somerset Street

Try a Press Want Ad

Lanier of the Cavalry

Or, A Week's Arrest

By GENERAL CHARLES KING,

Author of "The Colonel's Daughter," "Foes In Ambush," Etc.

Copyright, 1909, by J. B. Lippincott Company

Mrs. Stannard, you were a jewel and a general. Now, how about the major?

"For conference with the judge advocate of the department," read the order that summoned him, and from that conference forth went our doughty dragoon in search of conquest. "It is understood," said the officials, "that you know the circumstances under which Lieutenant Lanier became responsible for the money borrowed at Laramie by or for that young Mr. Lowndes, also that you know him." There were other matters, but that came up first. Stannard knew and was quite willing to set forth with a plain clothes member of the Omaha force on a mission for and from headquarters. He found it all known to the police. Lowndes had run through the purse of his eastern kindred two years before. Lowndes had been transported to a cattle ranch near Fort Cushing in hopes of permanent benefit, but speedily neglected the range for the more congenial society of the fort. He was well born and bred. He went on the campaign for excitement and took to gambling among the scouts and packers and sergeants, for the officers had soon cold shouldered him. But he was a college man, a secret society man, as had been Lieutenant Lanier before entering the Point. Since the campaign Lowndes had been going from bad to worse, had gambled away the money sent him by his relatives, and they were now sorely anxious about him. Moreover, he was needed as a material witness for the defense in the case of Lieutenant Lanier.

And even as the story was being told there came bounding down the broad stairway from above a slender, well built youth. It was the erect, jaunty carriage that caught the major's eye. In build, bearing and gait the approaching stranger was Bob Lanier all over.

"Rawdon!" he cried.

A wave of color, it is true, swept instantly to the young fellow's temples. Quickly he whirled about; courteously he raised his cap.

"I beg the major's pardon," said he. "I did not expect him here and had never seen him in civilian dress."

And now the detective, too, was on his feet and curiously noting the pair.

"You're on furlough, I understand, but I heard—my wife said—you were in Chicago."

"Mrs. Stannard was right, sir. My wife and her father are there now, visiting my sister. Dr. Mayhew told me of the charges against Lieutenant Lanier, and that is what brings me back at once."

"Going back at once?" began the major, mollified, yet mystified. "I presume you know more of these matters than any one else."

"With possibly two exceptions, sir, I hope to nab one of them here."

"Lowndes?" queried Stannard.

"Lowndes," answered Rawdon.

"Then you're just the man we want."

That afternoon as the Union Pacific express stood ready at the Union station for the start there boarded one of the sleepers a burly, thickset, bluff mannered man in a huge fur overcoat, closely followed by two younger companions. One of these latter, erect and graceful in bearing, alert and quick in every movement, with clear cut and handsome features, was dressed with care and taste, evidently a man accustomed to metropolitan scenes and society. The other, a youth of probably his own age, though looking older, was sallow, shabby, with a dejected, down at the heel expression to his entire personality that told infallibly of failure and humiliation.

"Better pull off that overcoat and make yourself comfortable, Lowndes," said the younger man. "You've a long journey ahead."

Whereat a tall, spare, elderly gentleman in an adjoining section slowly lowered his newspaper and turned half round, while a tall, spare, elderly, sharp featured woman beside him in prim traveling garb sprang from her seat and, brushing the burly man aside, precipitated herself upon the shrinking object in the corner.

"Mortimer Watson Lowndes!" cried she. "Where on earth have you been?"

Mortimer Watson wept dismally.

Two days later the colonel's office at Fort Cushing was the scene of a somewhat remarkable trial. The tribunal consisted, in point of fact, of a single man, acting as judge, jury and attorney—to wit, "Black Bill" Riggs, inspector general of the department of the Platte.

Colonel Button was of course at his usual desk. Colonel Riggs, his jealously regarded rival, was seated at a little table. Lieutenant Lanier, somewhat pale, but entirely placid, occupied a chair to the left of that table, with Captain Sumter, as his troop commander and counsel, by his side. Captain Snaffle was in support of the post commander to cross question if he saw nt. Rafferty, the adjutant, was present, as a matter of course. Sergeant Fitzroy, with trouble in his eyes and wrath in his heart, was flirting uneasily about.

"If you are ready, Colonel Button," began Riggs with elaborate courtesy, "I am, and let me briefly say that I have seen Trooper Rafferty at the hospital, also certain other men named by Captain Snaffle, but in order that all parties may be given opportunity to hear and to examine and at the request of Lieutenant Lanier, who desires the fullest investigation and publicity, I have invited you and the captain to hear what I consider the really valuable evidence. Will you call in Trooper Rawdon?"

Snaffle's face was a sight when the door opened and there entered a very self possessed young man.

"What's he mean by coming here in 'cits?'" said Snaffle.

"Yes, Colonel Riggs; if this man's a soldier why isn't he in uniform?"

With perfect respect, at a nod from Riggs, the newcomer replied, "My uniforms and other belongings of mine were taken from my trunk in town during my absence."

"You could have borrowed one," said Snaffle truculently.

"I told him he need not," retorted Riggs. "Mr. Rawdon, you were a duly enlisted trooper, I believe. Take that chair."

"And am still, sir."

"But your discharge is ordered."

"It was applied for and recommended, and General Whipple told me in Chicago a few days ago it was settled, but that would have made no difference, sir. I should have been proud to wear the uniform until officially discharged."

(To be continued.)

Any Depositor

in a Trust Company is entitled to the benefit of the Company's experience and advice. To a young man of inexperience, a widow or married woman with separate estate, or anyone suddenly called upon to assume financial responsibility, this privilege is often of immense value.

Fidelity Trust Co.

NEWARK, N. J.,

extends to depositors in its

Commercial Banking Department

the privilege of such consultation on matters concerning their financial interests.

Deposits draw interest at the rate of 2 per cent. per annum and are subject to check at sight.

COWPERTHWAIT'S "RELIABLE"

Carpets and Furniture

EVERYTHING FOR HOUSEKEEPING

"OVER HALF A CENTURY IN BUSINESS."

73 & 75 MARKET ST. NEWARK, N. J.

FEATURES: "The Portland Range," the KING of Ranges. Cowperthwait Sanitary Bedding—Our Own Production. The Old Reliable Sewing Machine—Sold on Easy Payments.

READY!

The Pick of FALL'S Latest, Most Attractive and Worthiest Ideas in

FURNITURE,

Carpets, Rugs, and Everything ELSE for Housekeeping

Newest Patterns-but the same OLD Standard of LOWEST PRICES and the EASIEST TERMS known to the Furniture trade

Every Price in Plain Figures. Pay Cash and Take 10% Off, or, Use Credit and Take a Year or More to Pay.

COWPERTHWAIT AND VAN HORN COMPANY

FOUNDED BY AMOS H. VAN HORN

Opening Fur Sale

OF THE

PLAINFIELD FUR STORE

178 EAST FRONT STREET.

(Dr. Pittis Office Building)

Muffs, Collars, Coats, made of Lynx, Sable, Mink, Black Fox and Russian Pony. All our former customers will testify to the quality of our coats.

Notice—35 per cent. saved during this sale. Goods sold with a small deposit. Remodeling and repairing a specialty.

178 EAST FRONT STREET.

Dr. Pittis Office Building

Chas. Kurtzman, Proprietor

GO TO

MOORE & SCHEELEIN MARKET

for Fresh Jersey Meats and Poultry; also Fresh Jersey Vegetables. Extra Low Prices for Cash.

104 North Av., cor. Park. Tel. 463-R

COAL DEALERS

JOS. HARRIGAN

OLD COMPANY'S LEHIGH COAL

929 South Avenue

Telephone 198.

A SQUARE DEAL to the Consumer

is what I am giving to ALL who purchase their Coal of me.

I am selling the very best grades of LEHIGH COAL, full weight, well screened and as free from slate as it is possible to obtain it.

My price is as low as consistent with high grade coal and a square deal.

A trial order will convince you.

'Phone 1569

Rich'd Parrott, Jr.

686 South Second St.

TenEyck & Harris,

Dealers in

LEHIGH VALLEY COAL

Office: Rowley's Drug Store, 118 West Front Street. Telephone 548-w

Coal I have on hand some very fine Hard and Medium Coal. All kept undersheds. Pea Coal. Coal

25 cents a ton reduction on cash orders.

L. A. RHEAUME

148 East Fourth St. Telephone 80-W

Yard, 674 South Second St. Telephone 231

GEORGE O. STEVENS

747 West Front St.

R. L. CLINE

(Successor to C. H. Ruggs & Co.)

Best Quality Lehigh Coal

Yard and office 430 West Third St. Tel. 31

TenEyck & Kelley

Successors to Keeley Co.

COAL

741 SOUTH AVE. Tel. 1155

Auto Tire and Tube Vulcanizing Works

Retreading and Repairing a specialty.

Work and mileage guaranteed.

Prices reasonable, service prompt.

129 NORTH AVENUE

Opp. Depot

Telephone 151

For $1.50

per month we will clean and press 4 suits and one overcoat. Call for them and deliver the same. Payable $1.50 per month.

Repairing and altering neatly done. Suits to order $20 and up.

Howard W. Cobbs

(Successor to Leslie M. Cobbs.)

146 E. 5TH St. 'Phone 461-L

near Woman's Exchange.

HENRY WIERENGA

Residence 'Phone 517-3.

Furniture, Freight, Baggage, Express and Rigger.

PIANO MOVING A SPECIALTY.

L. Moraller & Son,

Watchmakers and Jewelers,

Watches, Clocks and Jewelry. Fine Watch and Clock Repairing a Specialty.

219 Park Ave., Plainfield, N.J.

Kindling and Grate Wood

Cedar Posts and Bean Poles. Prompt deliveries. Orders received at 89 SOMERSET STREET.

JOHN MOBUS

P. O. Box 320. Telphone 19-F-42.

ALEX. LUSARDI.

Foreign and Domestic Fruits, Choice Confectionery, Nuts, Cigars, etc.

211 W. Front St. Tel. 507-W.

Pianos & Player-Pianos

MATHUSHEK & SON PLAYER-PIANO is the most advanced instrument of its type on the market today, and in its capacity for individual musical expression and for the artistic rendition of music, whether popular or classic, it cannot be surpassed, for it places the control of tempo and phrasing entirely in the hands of the performer, enabling him to give expression to his moods and emotions quite as if he were playing the piano manually.

Our experts have spent a number of years in producing this instrument, and every detail has been carefully thought out and perfected so that it may, without exaggeration, be described as the most perfect Player-Piano Mechanism in the world.

Mathushek & Son Piano Co.

310 West Front Street, Plainfield, N. J.

TELEPHONE 1365.

RENTING, TUNING AND REPAIRING

Royal Granite Steel Ware

Best for the kitchen. Guaranteed absolutely Pure and Safe to use.

Fruit Jars, Jelly Glasses, Stone Pots and Jugs

FOR SALE BY

H. E. Gayle Hardware Co.

GENERAL HARDWARE and HOUSEFURNISHINGS

TEL. 298 FRONT ST. and PARK AVE.

SALE

Furniture, Beds and Bedding

The new styles for Fall are arriving daily and have been placed on Sale at prices that will surely interest you.

THESE PRICES

apply to goods sold at our annual opening Sale, which continues for ten days only, but goods selected at this sale can be reserved for later delivery if preferred.

Mattress Making and Renovating

L. B. Van Camp Front & Somerset Sts. Telephone 868-J

Economy Fruit Jars

No Rubbers

A Tight Jar

Jelly Glasses

Jos. W. Gavett

318 W. Front Street

Brandies

FOR PRESERVING.

Frank Linke's Family Liquor Store

Tel. 157. 227 West Front St.

Putnam & De Graw

MEN'S, WOMEN'S AND CHILDREN'S HOSIERY.

"Lion" Shirts, good assortment, at - $1.00

"Royal" Tooth and Talcum Powder - 10c

Auto Veils, special - - - 50c

EDUCATIONAL

The Hartridge School

West Seventh Street, corner of Arlington Avenue.

A Private School carefully graded throughout. Number in each grade limited.

WILL RE-OPEN SEPTEMBER 26

Kindergarten

In charge of two teachers.

Elementary Department

For girls through the seventh grade. For boys through the fourth grade.

Boys' Department.

In charge of Master. For boys above fourth grade.

Academic Department

Five grades—General course and College Preparatory. Special teachers of French, German, Art, Music and Calisthenics.

Gymnasium

In-door play-room and bowling alleys for rainy days. Large out-door play grounds.

EMELYN B. HARTRIDGE, A. B., Principal.

8 17 tf

Mr. Leal's School FOR BOYS

will RE-OPEN on TUESDAY, SEPTEMBER 20TH.

Main school prepares boys for college. Junior Department cares for boys from nine to thirteen years of age.

Teachers all men and all college graduates.

Full information may be obtained from the principal, JOHN LEAL.

GEO. C. M. SMITH

Former member of the Philharmonic Orchester of Leipsic, Germany.

Violin Instructions

Based upon five years study in Germany, France and Italy.

51 Craig Place Plainfield, N. J.

Tel. 740-J 9 10 1m

PLAINFIELD SEMINARY

A Private School for Girls

Will Re-open on

Thursday, September 22nd

Primary and Academic Departments

College Preparatory

Isabel S. Arnold - Principal

JOSEPH McINTYRE

[Director McIntyre Concerts]

Teacher of Singing and Piano

In PLAINFIELD MONDAYS and THURSDAYS

317 FRANKLIN PL. TEL. 513-J

New York Studio, Carnegie Hall

Personal Address—45 Convent Ave (W. 130th St.)

9 13 3mos

Mrs. Theo White Lillard

TEACHER OF VIOLIN AND VIOLIN SOLOIST

LESSONS GIVEN AT MRS. HOPCRAFT'S STUDIO

420 Babcock Building, Plainfield, N. J.,

On Wednesdays, Beginning Oct. 5th.

Recitals and Musicals 9 17 eod 1m Church Work

Miss May Vincent Whitney

will resume Instruction in

PIANO PLAYING

MONDAY, SEPTEMBER, 26

at her studio in Babcock Building

Residence 828 First Pl. Tel. 275-R

9 9 12

SMALLEY BROS.

147 North Avenue.

BUTCHERS

CHOICE MEATS.

GAME IN SEASON.

ROASTING AND BROILING CHICKENS A SPECIALTY.

Orders called for and delivered.

Telephone 88-A.

WHY RUN RISKS?

Valuable papers, if allowed to remain about the home or office, may be tampered with, mislaid, stolen or destroyed by fire.

Is it wise to take chances when a Safe Deposit Box in The Plainfield Trust Company's vault may be rented for $5.00 a year? Larger boxes available, if desired.

THE PLAINFIELD TRUST COMPANY

"THE BANK THAT PAYS FOUR PER CENT."

YOU CAN'T GET BY

the fact that "Merit wins". On March 21st, 1908, we opened our hat shop. We have had to enlarge it twice and this week we are adding cases that will make ours the largest hat shop in Plainfield, not only in size but in the range of styles and qualities. In the line you'll find Stetson, Knox, Beacon, Ward, McFarland and Plainfield hats in soft and stiff, from $2.00 up. We are satisfied that every hat that leaves our hat shop is the best hat value obtainable, and there are a lot of men in Plainfield that are just as well satisfied as we are.

THE MEN'S SHOP 214 Park Ave.

The Self-Conforming Stetson Hat

easily adjusts itself to the special shape of any head, while retaining the valuable features of these peerless hats—their matchless style and grace; their high quality and great durability.

The Stetson name in every Stetson Hat.

We have the latest Stetson styles in Soft and Derby.

THE MEN'S SHOP

214 PARK AVENUE

SUPERIOR STORAGE FACILITIES

for

Silverware

or

Valuable Packages

and

Ample Accommodation

for

Large Boxes, Trunks, Chests and Cases

may be found here with reasonable charges.

SAFE DEPOSIT BOXES ALSO

For persons planning a trip abroad we issue

Travellers' Cheques

CITY NATIONAL BANK

Rev. J. A. Cubberly, formerly pastor of the South Plainfield Baptist church, but more recently of Worcester, N. Y., has removed to this city for the present.

Queen City Lodge, No. 226, I. O. O. F., conferred the first degree on two candidates at its meeting Wednesday night, after which there was a smoker.

—Photo by Stone.

Plainfield Elks' Baseball Club.

STAPLETON ELKS LOSE

Plainfield's Batters too Strong For the Visitors From Over the Kill Von Kull.

LOCALS MAKE NINETEEN HITS.

Bombardment Started in First Inning and Lasted Throughout the Game—Score 16 to 3.

It took but one inning yesterday afternon to demonstrate to the Elks from Stapleton, S. I., that they were not in the same class with the Plainfield men. In the first inning it was shown that Warry McLaughlin had the vistiors at his mercy and thereafter he held them safe.

Every man on the local nine had his batting clothes on and the way they swatted the offerings of Mr. Kieren, recent graduate from Manhattan college, was a caution. Nineteen hits for a total of thirty-seven bases shows how it all happened.

In the first inning every man on the team came to bat and the only one to miss connections with the pellet was Torpey, and he really should have been credited with a hit, but it was a question as to whether an error should have been charged against third baseman Mulligan. Kieren, the State Island mound artist, seemed to feel chilly, especially when Warry McLoughlin lifted one of his benders over beyond the right-fielder's head for two bags. Singles by Cadmus, Smith and Monahan in succession brought the tallies of the locals up to seven.

Jack Nicol surprised the talent by lacing one past Hallorah for a base bringing in Smith and Monahan. Then the agony was over. In the third McNaughton, Hoyt, Monahan and Nichol scored on some swift work with the willow, a prominent feature of which was VanArsdale's double to center. VanArsdale, besides covering his position at short in masterly fashion, batted like a veteran, having a two-bagger and two singles to his credit.

Several changes were made in the batteries after it was seen that Plainfield had the game won. The "Bear Cat" battery being given a chance in the sixth just to prove that they were in good form. The bear cats were MacNaughton and Cadmus. The summary below will give a good idea of the game. Many women were present to witness the sport and one who passed near the scorer's stand when leaving the scene declared she had never enjoyed herself more at a ball game.

Plainfield will play the crack Brooklyn Elks' team next Wednesday afternoon.

Even though the visitors were defeated they returned to their homes in Staten Island with a conception of how the Plainfielder can entertain. They were entertained at luncheon at noon and after the game enjoyed the good things provided by the locals.

The score:

Plainfield.

	R.	H.	A.	PO.	E.
VanArsdale, ss	0	3	2	0	0
MacNaughton, 1b	3	4	1	9	0
Hoyt, 2b	3	3	3	2	0
Torpey, c	1	0	2	3	0
McLaughlin, p	1	1	4	3	0
Cadmus, 3b	4	2	2	0	0
Smith, cf	2	3	0	2	0
Monahan, rf	2	1	1	0	0
Nicol, lf	3	2	0	2	0
	16	19	15	21	0

Stapleton.

	R.	H.	A.	PO.	E.
McDowell, ss	1	0	3	2	0
Halloran, 1b	0	3	1	6	0
C. Mulligan, 2b	0	2	1	0	0
Bechtel, rf	0	1	0	1	0
Charles, lf	0	1	1	2	0
Griffith, cf	2	0	0	1	0
Keogh, c	0	1	3	2	0
J. Mulligan, 3b	0	1	3	2	0
Kieren, p	0	0	1	2	0
	3	9	12	18	0

Score by innings:

Plainfield	8	0	4	2	0	2	x	—	16
Stapleton	0	0	0	1	0	2	0	—	3

Additional sporting News on page 3.

RUNYON NOMINATED

(Continued from page 1.)

"It has been said that 'a prophet is not without honor save in his own country,' but the vote in Plainfield has clearly demonstrated that the people know the man and appreciate his worth. Never before at a primary election has such a large vote been cast, and never before in my political experience have I seen such a consistent and overwhelming vote of confidence in a man whose every act and quality is known to those who cast their votes.

"We have a difficult campaign before us. We have misunderstandings to clear up and misgivings to overcome. For this purpose we have selected a man who has inspired confidence during all the time he has been before his constituents. His friends are many, his enemies few. He is a man if given a task to do has always been on the job. Gentlemen, it is my pleasure to present to you the name of a man who, when sent to Congress, will be on the job —William N. Runyon.

John I Howe, of Roselle, Union county, placed the name of Charles N Fowler before the convention after Judge Runyon's nomination had been seconded by Joseph McLean, of Morris.

The nominations were closed and the balloting began. Morris gave Runyon 56¾ and Fowler 13¼.

Union cast 80 for Runyon and 28 for Fowler. Warren gave Runyon 4 19-20, and Fowler 27 1-100. The total was 140 94-100 for Runyon and 69 6-100 for Fowler.

Morris then made it unanimous for Runyon, but Union declined. The nomination was not made unanimous.

Frank H. Smith made a motion that a committee of three be appointed to escort the candidate to the platform. Chairman Capstick appointed W. R. Coddington, of Union; Joseph McLean, of Morris, and Wm. Reaser, of Warren, for the purpose. The band played "Hail to the Chief" as the candidate walked to the centre of the stage amid vociferous applause. Judge Runyon said:

"Mr. Chairman, Gentlemen and Fellow Republicans of the Fifth Congressional District: I beg to assure you that I am deeply and sincerely grateful for the honor which has come to me this day, and I realize the grave responsibilities which go therewith. To have been chosen as one who is to represent thousands and thousands of citizens of this State brings home to me with great force the fact that you have great confidence in me. I would be a traitor to my country, to my party and to the people unless I be worthy of that confidence. This task well befits the strength of the best of men and I deeply appreciate it.

By instinct, by precept, by firm belief, I am a Republican. From my earliest days I have had the great truths taught to me and the accomplishments of the Republican party are second nature to me, and since I have become older I realize more and more the great progress which this party has been instrumental in developing the resources of this country and more and more from the conviction that the present administration is worthy of the support of every Republican, and I desire to be known as a Taft Republican.

"These are factors that militate to make me sincere and honest. I urge them in all sincereity to inspire confidence in me. I shall go forth to Washington with the determination to be fair to every one of you." (At this point the judge was greeted by a hearty round of cheers and it was several moments before he could continue.) "That which has just passed has been a great contest. To those who espoused the cause, I offer my thanks. To those of the other persuasion I congratulate them for an able contest splendidly made —that was a difference of opinion that the Republicans had a right to hold.

"Now gentlemen, we must let by gones be by gones. We must go forth with a firmer purpose to uphold President Taft. So far as the District is concerned, I clearly realize the lustre that Mr. Fowler has brought to the district. And gentlemen, rest assured that if I go as your representative, I will exert all of my abilities to be a a fair and good power in behalf of the country. There is a hard battle before us. We believe in majority rule. And the result should be satisfactory to each and every one of us. I beseech you for a united front, for loyalty. Not for myself do I make this, but to the loyal upholders of our leader, President Taft, and to present a united front to our enemies."

James F. Buckle, of Union; Daniel S. Voorhees, of Morris, and Wm. Bruner, of Warren, were appointed on vacancies, and on motion of Robert H. McCready, a resolution was unanimously adopted expressing the confidence of the convention and appreciation of the services of Charles N. Fowler.

The Richards' Quartet from Dover then sang several popular songs, appropriate to the nomination of Judge Runyon. After a vote of thanks to Chairman Capstick, the convention adjourned at 4:15.

Delegates to the Congressional convention held in this city today beheld an unusual spectacle, for they saw the Union county delegation come marching toward the provisional headquarters in the Frost building, the last of the delegates to arrive. Warren showed up strong at a little after 8 o'clock and Morris, with Uncle Dan Voorhees at its head, arrived at 11 o'clock, most of the delegates coming in automobiles. The biggest showing was that of the Union county delegation, which, headed by a brass band, came in special trolley cars.

Union's Caucus.

At the caucuses Robert H. McCready was elected chairman in Union, with Victor Myralag, of Elizabeth, as vice-president and Stanley Jones, of Rahway, secretary. The following were elected for convention committees: Credentials, R. C. Plume, of Cranford; rules, C. M. Smith, of Elizabeth; permanent organization, C. M. Morrell, of Rahway; congressional committee, Alexander Gilbert, of this city, and John I. Howe, of Roselle. The total vote of the Union cunty delegation cast in caucus was Runyon, 80, Fowler 28.

Morris Caucus.

Morris county was right on deck with an almost solid vote for the local judge. Uncle Dan had the delegation well in hand and when the announcements of the vote in caucus was given he had these men on the list: Chairman, Albert Richards; vice-president of the convention, Carnot B. Meeker; secretary, Harry R. Watson; permanent organization, Frank McEwen; rules, Abraham Ryerson; credentials, J. J. A. Owens; resolutions, Joseph F. McLean.

Warren Caucus.

Warren county which gave to Mr Fowler such a strong support that it seemed that their enthusiasm would carry the convention, but failed, turned in for Judge Runyon only 3 7-10 votes, while Mr. Fowler received a total of 28¼. W. H. Pierson was elected chairman of the Warren delegation, while Harry Riddle got the vice-presidency. The secretary was George P. Curtis. Members of the committees were named as follows: Permanent organization, W. J. Axford; rules, F. G. Andrews; credentials, John Laughlin; resolutions, W. R. Lair.

Music enlivened the proceedings in the county rooms in the Frost building while the deliberations were in progress and every time that Judge Runyon showed himself previous to the opening session of the convention he was given cheers which must have given him encouragement.

LOCAL TEAM PLAYS SOMERVILLE TOMORROW

The Plainfield team goes to Somerville tomorrow afternoon with the strongest line-up that it has presented this season. The players are shifted a bit in their positions but the whole arrangement tends toward more effective work and that is what will be needed tomorrow. The Somerville bunch will line up with a strong combination, and Howard Craig will hold down their third sack. He is a local man, being well known in this community among the fans.

Warry McLaughlin and Ward will both be on hand to do the pitching for the Plainfield team. It will not be known until the curtain rises which of the twirlers will occupy the slab. Clinton and Torpey will be the opposing battery.

Carlstrom who played with the the season and also last year, will the season and also last year, will be on the second station for the local boys, while Brit Martin will go to the initial sack. The Plainfield team will leave on the 1:45 train tomorrow afternoon and it is expected that a large delegation of local fans will make the trip.

—Neuman Bros. will offer for tomorrow's trade a fine assortment of Bartlett pears for table use or canning.

Miss Ruth Bullock, of East Front street, is on the faculty of the Battin high school, Elizabeth.

INDEPENDENT and IMPERIAL TIRES DE LUXE

Wrapped Type Moulded Type

By a secret process it has become possible to manufacture these unsurpassed Tires, at the money-saving prices indicated by the following table. Terms spot cash.

Size.	Unguaranteed price.	Guaranteed price.	Regular price.
28x3	11.79	14.69	21.95
30x3	12.66	15.83	23.55
30x3½	18.66	23.33	31.10
32x3½	19.80	24.75	33.00
34x3½	21.60	27.00	36.00
30x4	25.26	31.64	42.00
31x4	26.16	32.70	44.35
32x4	27.12	33.90	45.15
33x4	28.14	35.18	46.90
34x4	28.98	36.23	48.30
36x4	30.87	38.59	51.45
34x4½	36.23	45.29	61.30

Flaps for Q. D. Clinchers $1 50 extra

Clinchers, Dunlop and Q.D. Clinchers Inner Tubes 35% from Regular Prices Elsewhere

STANDARD TIRE VULCANIZING CO.

118 Madison Ave.

Jackson Building

Phone 419

W. E. Lane's

Celebrated Sausage

The First of the Season

Also Fine Meats & Provisions

The City Market

STALL NO. 10

123 NORTH AVENUE

The Plainfield Dancing Academy

320 West Front Street

can be rented reasonable for Entertainments, Weddings, Receptions, etc. Cooled by electric fans. Private lessons Tuesday nights. Weekly dance Saturday night. For full information call up 508-w.

AMUSEMENTS.

PROCTOR'S

VAUDEVILLE THEATRE.

THE BEST REFINED VAUDEVILLE.

SHOW CHANGES MONDAY AND THURSDAY.

TODAY'S PERFORMANCE.

H. L. Griffith & Co., sketch, "Bobby's Pal;" The Belfort Trio, Aerial Acrobats; Neary, Bliss & Ross, Singers & Dancers; The Hillyers, Manikin Singers.

THE STATE TRUST COMPANY

AT PLAINFIELD, N. J.

THE OFFICERS AND DIRECTORS OF THE STATE TRUST COMPANY AT PLAINFIELD, NEW JERSEY, ANNOUNCE THE OPENING OF THEIR INSTITUTION FOR BUSINESS, AT NUMBER TWO HUNDRED AND ONE PARK AVENUE, ON SEPTEMBER SIXTEENTH, NINETEEN HUNDRED AND TEN, AND CORDIALLY INVITE AN INSPECTION OF THEIR MODERN MANGANESE STEEL VAULT AND BANKING HOUSE EQUIPMENT.

ROTH & CO.

A WONDERFUL SALE

For Saturday, September 17, 1910

A Money-Saver Indeed.

Hindquarters Genuine Spring Lamb, lb	16c	Lamb Chops, per lb	18c
Forequarters of Spring Lamb, lb	10½c	Legs Genuine Spring Lamb, lb	18c

Native Beef

Sirloin Steak, on platter, limited number, lb	18c	Porterhouse Steak, on platter, limited number, lb	18c
Boneless Pot Roast, lb	13½c	Prime Cut Chuck Roast, oven roast, lb	13½c

Armour & Co. Sugar Cured

Regular Smoked Hams, lb	17½c	Small Cala. Hams, lb	12½c
Boneless Bacon, by the strip, lb	22c	Salt Pork, streak of fat and lean, weight 1½ to 3 lbs, lb	15c

Fresh Jersey Poultry

Friccassee Chickens, lb	16½c	Jersey Fowl, lb	18c
Soft Shell Crabs, doz.	59c	Compound Lard, lb	10½c
Salt Mackerel, 5c each, 6 for	25c	Oysters, per 100	80c
First of the Season, Phila. Scrapple, lb	12c	Clams, in shell, doz.	15c

AMUSEMENTS. AMUSEMENTS.

PLAINFIELD THEATRE

Proctor & Sanderson, Lessees.

The Plainfield Permanent Stock Co.

WILL PRESENT

Thursday, Friday and Saturday, Sept. 15, 16 and 17,

"THE LOST TRAIL"

A Comedy Drama of Western Military Life in four Acts

By Anthony M. Wills.

Monday, Tuesday and Wednesday, Sept. 19, 20 and 21,

"BROWN of HARVARD"

A Play of American College Life

By Rida Johnson Young.

Matinee Daily at 2.15 p. m. Evening at 8.15.

PRICES: Matinee 15c, 25c. Evening 15c, 25c, 35c, 50c.

Box Office Now Open. Seats Can be Reserved by 'Phone—670

Subscription Books Now Open.

SPECIAL LOW PRICED EXCURSION

To the GREAT

ALLENTOWN FAIR

Thursday, September 22d, 1910

New Jersey Central

$1.50 Round Trip Tickets to Allentown $1.50

CHILDREN 75 CENTS

Special Train Leaves Netherwood 7.43, Plainfield 7.46, Grand Ave 7.48, Clinton Ave 7.50 a. m.

FOR ALL INFORMATION SEE AGENTS 9 12 16 21

USE PRESS WANT ADS

SEPTEMBER SEVENTEENTH.

1862—Battle of Antietam, the bloodiest single day's battle ever fought on American soil.

THE DAILY PRESS.

THE WEATHER.

Fair tonight and Sunday; rising temperature Sunday winds becoming light and variable.
Maximum, 73; minimum, 48.

Established May 10, 1887. PLAINFIELD, NEW JERSEY, SATURDAY, SEPT. 17, 1910. Two Cents a Copy—$5 a Year.

SEEK HIGHER EDUCATION

Where Plainfield's Young Men and Women Are Pursuing Their Studies.

AT NUMEROUS INSTITUTIONS.

Number This Year Breaks the Record—Some of High School's Graduates Taking Post-Graduate Course.

Plainfield will be well represented at the colleges this year as there will be students from this city in nearly all of the prominent institutions of the country. The exodus of local young women and men to the various colleges has already begun and within two weeks the entire college delegation will have left this city.

The number of college students from this city this year is greater in proportion than in any other year. There is a greater proportion of the graduates of the high schools, who are going to higher institutions of learning at the present time than ever before. The majority of the Plainfield college students are going to Eastern colleges and universities, although a few are noted on the rolls of the Western schools.

Among those who will seek higher education are William C. Douglas, and Miss Cornelia Lounsberry. The former is the captain of the football team this year at the Colorado School of Mines, where he enters his senior year. Miss Lounsberry has the singular distinction of being the only student at Swarthmore that has ever been taken on the faculty during the undergraduate years. She has been appointed as an assistant history professor, being a senior at the institution in addition to a teacher. When in the Plainfield High School, by which Miss Lounsberry was graduated, she always took a prominent part in the history courses, in which she excelled. Mr. Douglas is also a graduate of the city high school, where he was a noted athlete and student and was one of the best football players that ever wore a P. H. S. uniform. The team, of which he is now captain, is the champion eleven of the tri-state college league.

The largest delegation of local people goes to the Montclair State Normal school with the Trenton State Normal School a close second in the number of Plainfield students. Among the men's colleges, Yale, Columbia and Rutgers have the largest enrollment of students from this city. Smith college is among the popular institutions with the Plainfield students, there being six students at that institution from this city.

Twelve of the young women, who were graduated by the city high school in June, are taking post graduate courses in the school this year. They are actively engaged in the school life and social affairs. Those in this higher work are: The Misses Mary Radford, Margaret V. Leggett, Elsie Bird, Frances Newell, Lila Duy, Edna Cole, Ruth Klein, Helen Smith, Marguerite Van Zandt, Celestine Waldron, Guida Hetfield and Edith Bush.

Among the Plainfield students at the various colleges and universities are: Trenton Normal, the Misses Henrietta Englehardt, Mabel Townley; Louise Layton, Edith Schenck, Henrietta Winn, Agnes Moffet, Rose Siegal; Montclair Normal, the Misses Ernestine Richter, Jennie Nelson, Ruth Day, Louise M. Andrews, Catherine Swain, Mildred Webster, Agnes Van Norden, Mary Burdick; Columbia, William T. Lambert, William Osgood, Russell Lawrence, Thomas Leggett, Washington A. F. McIntire; Yale, Stewart Freeman, Howard Freeman, Edgar Freeman, Guion Fountain, Arthur Bingaman, Howard Ladd, Lyman Campbell, Horace Earle; Rutgers, Fred Smith, DeLancey Ferguson, Arthur Titsworth, Harold Schenck, Cornelius Schenck, Stanley Robins, Tone Overton, William Hermann, Leon Zeglio; Smith, the Misses Harriet Moodey, Gertrude Moodey, Clara Savage, Louise Nicholl, Louise Andrews, Sarah Brouwer; Stevens, Adelbert Van Brackle, John Schofield, Chauncey Murphy, LeRoy Whithall, Howard Runyon, Joseph Silbert, James Kelley, Stanley Parsons, Sherwood Parsons; Cornell, Fred McClintock, Henry Pound, Walter Caldwell, Weston Gavett, Albert Coddington; Princeton, Joseph Van Deventer, Allan Randolph, John Martin, James Murray, Henry Fullerton; Swarthmore, the Misses Cornelia Lounsberry, Meriam Van Horn, Marion Praed; Colorado School of Mines, William Douglas, Charles E. Prior, Jr.; Georgetown, William V. Rafferty; Williams, Clyde Doane; New York University, John Lyness, John Dutcher, Raymond Dutcher, Donald Mortimer; Dartmouth, Otis Hovey, Allen Overton; Pennsylvania, Russell Miller; Pennsylvania State, William Bullock, Theodore Hamilton; Syra-

(Continued on page 4.)

CHOICE FOR SENATE IS STILL DOUBTFUL

The results of the primary on Tuesday as regards the preference for United States Senator are as much in doubt today as ever. The three candidates, Stokes, Murphy and Fowler, are so close that friends of each one are claiming a victory for their candidate.

In the compilation of the earlier returns the vote of Representative Fowler was largely ignored, the collectors of returns in most of the counties apparently thinking that he was not cutting much of a figure in the race. Later returns, however, put Representative Fowler well up in the running with both Stokes and Murphy, and there is a possibility that complete returns might show him to be the high man.

COUNTY RATABLES SHOW INCREASE OF 9,000,000

Having equalized the ratables turned in by the assessors of the county, the County Board for the Equalization of Taxes is now giving its attention to the fixing of the city and county rates. It is probable that the rates will be announced early next week.

The total valuation assessable, as shown by the assessors, plus the second rate railroad property, is $135,332,456, against $126,486,168 last year, or an increase of practically $9,000,000. The amount this year as equalized by the county board is $135,383,489.85, compared with $127,013,402 last year.

FOUND A $250 DIAMOND GOT 50 CENTS REWARD

Through the honesty of Benjamin Johnson, a colored man, who is employed as a street cleaner in North Plainfield, Mrs. Walter G. Thomas, of Hammonton, is now in possession of her diamond engagement ring, which she lost last night. The street cleaner was at work with his broom in front of the borough fire headquarters this morning, when he saw something sparkle in the heap of dirt. He searched through the mass of rubbish and discovered that the sparkling substance was solitaire diamond in a heavy gold ring. After a careful examination of the ring, Johnson found that on the inside was engraved the initials, "W. G. T. to M. R. R." The finder handed it to Street Commissioner John Y. Barrett.

This morning a well dressed woman came into the borough police court, inquiring whether anyone had found a diamond ring, which she said that she had lost last night. She immediately identified the ring then in the chief's possession as hers. She said that she was Mrs. Walter G. Thomas and that her maiden name was Mary R. Reynolds. The owner gave her address as Hammonton, N. J., and said that she was visiting friends on Mountain avenue for a few days.

Mrs. Thomas said that the ring was worth $250. She thanked the chief and then gave the colored man fifty cents for his honesty.

Got the Wrong Man.

A man supposed to have been Joseph Hahn, who it was alleged had stolen bric a brac and small articles of furniture from Mrs. W. H. Aspinwall, of West Seventh street, last June, was arrested in New York yesterday by headquarters detectives. it was believed this morning that the man was Hahn, but upon further investigation it was found that the man was not Hahn and that the pawn tickets found upon the suspect did not cover the articles missing from the Aspinwall home.

Plan Evangelistic Services.

Plans have about been completed for the holding of three weeks of union evangelistic services in the local Methodist churches. The services will begin on October 23, and will probably be conducted by M. V. Williams, of Athens, Pa., a well known evangelist. Services will be held for one week in each Methodist church, First M. E., Monroe Avenue and Grace churches, and will be preceded by a week of preparation in each church.

Proctor's Big Show.

There are many dancing teams, but "The Six Military Dancers," booked for Proctor's theatre, Monday, Tuesday and Wednesday of next week, are said to be a big headliner act, being clever singers as well as dancers. They finish their act with an original acrobatic specialty that is one big hit.

NEW BANK OPENS DOORS

State Trust Company Has Plainfield Men in its Directorate.

VAULT MECHANICAL MARVEL.

Has Large Out-of-town Clientele—Business Increases 120 per cent. a Year—D. P. Skellenger New Bookkeeper.

The new financial institution which opened its doors yesterday at the corner of Park avenue and Second street, the State Trust Company, offers to the public thee benefits of one of the best managed banks in this section of the State. While it occupied a unique position as the Borough National Bank, the greater portion of its business was done with customers on this side of the brook. The officers of the concern are, president, William A. Clark; first vice-president, E. F. Feickert; second vice-president, Morris Van Arsdale; secretary-treasurer, Fred Coriell. The directorate is made up of the officers and Alexander Milne, Dr. A. H. Dundon, Judge William Newcorn, Dr. J. H. Cooley, Nelson A. Miller, J. V. E. Vanderhoef, A. W. Ransome, George S. Clay and George M. Holstein.

This morning many visitors inspected the huge vault which has caused so much comment. Some were astonished at the size of the massive door, but were further interested when they found that even this great weight, twelve tons, could be moved with the little finger. One of the expert men who are putting the finishing touches on the bank's furniture took a lead pencil, sharply pointed, and closed the door without breaking the pencil's point.

Of course the interior of the bank will not be finished until the mechanics who are making the necessary changes in the interior of the Marsh building are satisfied that their work is the best that can be done. It will take about ten days for this, but when the work is finished it is believed that the interior of the bank will equal in conveniences any similar institution in this city.

A feature that is said to be different from any other fiduciary concern in this city is that the stockholders are men who have been brought up here and all are self-made men. There is no outside controlling interest. The stock is distributed among some seventy-five stockholders and every one of them holding more than five shares is eligible to election to the board of directors.

A large proportion of the business of the new bank is from customers in this city, but there is a large out-of-town clientele, principally in Pennsylvania and New York States.

This morning Allen Strachan, the lock expert from the Yale Lock Works at Stamford, Conn., put the finishing touches to the inner mechanism of the massive steel door of the big vault. Daniel P. Skellinger, former teller of the First National Bank of Somerville, has been engaged as bookkeeper. The business of the bank has increased at the rate of ten per cent. per month during the past year.

BIRTHDAY PARTY GIVEN FOR LITTLE MISS JACK.

Laura Jack, the daughter of Mr. and Mrs. James E. Jack, of 107 Liberty street, gave a party this afternoon, it being the anniversary of her second birthday. The party was from 2 to 5 o'clock and the time was pleasantly passed in playing games, after which refreshments were served. The little hostess was the recipient of a number of beautiful gifts from her friends and relatives.

Those present from this city were Helen Faber, Marian Greene, Kathryn Clark, Mary Blimm, Theodosia Vail, Grace Vail, Hazel McVoy, Margaret Macintyre, Edna Clark, Margaret Higgins, Dorothy Shirley, Roland Clark, Stehman Herr, Arthur McVoy, Jr., Edwin VanNest and Dorothy and Evelyn Sweeny and Irene and Frank Thomas, of New York, cousins of Laura Jack, were present.

Miss Bugden to Wed.

Mr. and Mrs. George T. Bugden, of Randolph road, have issued invitations to the marriage of their daughter, Miss Mary Tilden Bugden, and Daniel Angus Scurry. The ceremony will be performed Tuesday night, September 27, at the home of the bride's parents, 68 Randolph road. Miss Bugden is a graduate of the State Normal School, Trenton, and last year was a teacher in the Rahway public schools.

—150 baskets of choice white and yellow peaches will be sold this afternoon and evening at Neuman Bros. at specially reduced prices: 50c, 60c, 85c, $1 and $1.25 per basket; also plums.

MACHINE SHOP RUN SIMPLY ON PAPER

Charged with obtaining money under false pretenses from a man in his employ, Elfred T. Barrett, proprietor of the 'Printers' and General Machine Shop," of Newark, is locked up at Newark police headquarters. He was arrested late Thursday on complaint of John Kovalsky, of Bayway, Elizabeth, who claims that Barrett obtained $60 from him. The prisoner was held for examination Monday.

According to the police, Barrett has fleeced about twenty other persons under similar circumstances. It is also said that the prisoner does not own a piece of machinery or furniture in his plant, and that he obtained it all on memorandum.

Kovalsky told the police that he gave Barrett the $60, with the understanding that it was to be invested in the business for six months at the end of which time he was to get it back with the interest. In a written agreement with Barret, Kovalsky was to be given a position with a salary of $18 per week. Kovalsky declared that he took the job, and after working two weeks quit. He was paid for one week.

Going to the First Precinct Police Court Kovalsky had a warrant issued for the arrest of Barrett. The warrant was placed in the hands of Detectives Meehan and Donovan. When they went to Barrett's place of business yesterday the officers were told he was not there, and no one knew where he lived.

On a piece of paper near the telephone Meehan noticed the number "314 Arlington," and taking that as a clue went in search of Barrett. He learned where the number was located, and going to the neighborhood found where Barrett lived. He waited for him, and shortly before 6 o'clock recognized Barrett by description when the latter was four blocks from his home. Meehan placed him under arrest.

When Barrett was taken into custody, Meehan said, he wanted to make a settlement with Kovalsky. The prisoner gave his age as forty-nine, his occupation as machinist and his address as 84 Brighton avenue, Kearny.

Kovalsky is not the only one who suffered as a result of Barrett's operations. The police know of two others who are minus a few hundred dollars and believe there are more. The two are John Roberts, of 67 Springfield avenue, and a man whom the authorities know only as "Mahoney." Roberts is out $400 he invested in the business and $93 in salary, and Mahoney is said to have dropped $500 he had in the business and his salary for several weeks.

It was Roberts who told the police about Mahoney. The latter, he said, was the book-keeper in the place and put $500 into the business. Roberts said Mahoney tried to get his money and couldn't, and after working for a time without getting any pay, quit. Another employe, whom he knew as "Fred," invested $140. This man, Roberts said, Barrett paid back after the man threatened to make trouble.

Roberts was the one who also told the police that Barrett had bills for every piece of machinery and furniture he had in the place. He said there was a bill from Rising & Thorne for $150. Most of the machinery, he declared, was obtained from a second-hand dealer in Chestnut street and the desk, chairs and safe in the office were all borrowed on a promise.

New Crop of Wild Berries.

William Harding, a trackwalker, between Goodwins and Ashbrook, along the line of the Lehigh Valley Railroad, found yesterday several plants of wild strawberries bearing their fruit. Some of the berries measured an inch in length. One of the bunches was shown to a reporter by David J. Carney, of North avenue. It bore one berry which was an inch in length and nearly half an inch in diameter and besides it was perfectly ripe. There has never been found before such a profusion of the wild fruit in that part of the State.

Will Hold All-Day Meeting.

The W. C. T. U. will hold an all-day meeting in its rooms on Thursday, September 22, when officers will be elected and reports presented. Miss F. J. Keron, of Elizabeth, county superintendent of jail and reformatory work, will make an address. The sessions will be held at 10:30 and 2:30. A cake sale will also be held in the rooms Friday October 7.

An Old Adage.

"In time of peace, prepare for war."
This adage you have heard before.
Yet are the words so full of meat
I hesitate not to repeat.
So, when the harvest days are here
And you are filled with autumn cheer
Take thought of winter's polar chill
And have Geo. O. Stevens your coal bins fill.

SPEECH OF ACCEPTANCE

Runyon's Able Address Wins Plaudits of 5th Dist. Convention.

PLEDGES HIMSELF TO TAFT.

If Elected, He Says He Will Represent the Whole People, and Not One Man or a Set of Men.

Considered by his friends as the finest speech he has ever delivered, the address of Judge William N. Runyon in accepting the nomination at the Fifth District Republican convention here yesterday afternoon came as the climax to that exciting contest. It provoked tumultous applause time and again and it was noticeable that the majority of those who had cast their votes for his opponent were as demonstrative as his warmest admirers.

Judge Runyon said:

"I beg to assure you that I am deeply sensible of the honor—the great honor—which has come into my life this afternoon. Full deeply too, do I realize the weight and gravity of the responsibility which goes therewith.

"That I have been chosen as your nominee for Congress by you who are the representatives of thousands and thousands of people brings home to me with all powerful force the fact that you have confidence in me; and too, that if I would be true to myself, to my party and to my country and to by Maker, I must be worthy of that confidence.

"It is a task which will befits the utmost endeavors of the best of men. By inheritance, by training and by conviction, I am a Republican. From my earliest days there was taught to me the doings and accomplisments of the Republican party and since I have become a man I have realized more and more what it has meant for the uplift and progress of this great country, and more and more has been forced upon me the conviction that the Republican party has at all times had a large hand in it.

"And now with changed conditions in front of us, we must, as we have always done, look to the Republican party for the solution of the many varied problems. I say here unqualifiedly that I stand before you as a Taft Republican. A Taft Republican because I believe in him, a Taft Republican because in his quiet, calm way, he has accomplished so much already; a Taft Republican because if you will give him the support which is his right in the election of a Republican House of Representatives, he will further accomplish those things which were promised in the Republican platform of 1908.

"Gentlemen, I am glad to go forth in the campaign standing on the platform which has been adopted here this afternoon. It is fair, it is honest, it is frank; it realizes what this country needs, what this country and its citizens most desire, and it pledges unqualifiedly measures looking to that end, but it does not befit me at this session to discuss the issues of the campaign.

"I feel that to many of you I am an utterly unknown quantity, and I therefore trust you will pardon the injection of the personal equation in things which I have to say. Let me say to you that I believe now and at all times in independence of thought and action. My duty I conceive to be a duty to the entire people and not a duty to one man or a set of men, and I believe that the people in their entirety are the only ones to whom I shall be responsible, and in the event of my election that shall be my stand.

"Many and many things militate to make me feel deeply the responsibility which rests upon me this afternoon. I am not a man of means or of wealth, but I do come from a long honorable, plain-living, highly respected ancestry, and it is my purpose—God helping me—to prove worthy of your respect. I could not be true to them and be otherwise. By dint of self-denial my parents gave me opportunities for an education the equal of that afforded any boy in this country. They toiled and saved that I might be educated and for the sake of my father—who has been an elder brother—and for the sake of that mother who has now gone, I cannot be false to you for at the same time I would be false to them. And if nothing else had come to me in the contest recently gone by than the vote of this dear little town of mine, I should have been content. It was here that I was born and it is here the citizens have known me both as boy and man, and as the results rolled in the other night and I realized that those whose livelihood is gained in the great city of New York, those who work here both as employers and clerks, and last, but

(Continued on page 2.)

UNION CO. DELEGATION WILL SUPPORT LEWIS

The delegates to the Republican State convention, to be held in Trenton on Tuesday, will go uninstructed, according to Frank H. Smith, chairman of the Republican County Committee. "The delegation from Union county always goes uninstructed," continued Mr. Smith, "and this policy will not be changed this year."

It is understood, however, that most of the delegates will favor the candidacy of Vivian M. Lewis, State Commissioner of Banking and Insurance. Mr. Lewis is known to have many strong supporters throughout the county and in Elizabeth, and it is stated that these supporters will stand back of him to the end.

MR. AND MRS. C. I. NASH WEDDED 26 YEARS

Mr. and Mrs. Charles I. Nash, of DeLacy avenue, entertained a few friends at their home, last night, in honor of the twenty-sixth anniversary of their marriage. The evening was spent playing "Five Hundred," three tables being used. Mrs. George B. Whitfield, of Brooklyn, Mrs. Nash's sister, assisted in receiving. After the play an elaborate supper was served.

Mr. and Mrs. Nash were the recipients of congratulations and many happy returns of the day were extended, to which they made an appropriate response. Mrs. Nash also received a number of gifts in recognition of the happy event.

MISS CRANDALL WEDDED TO CHARLES CUMBERSON

One of the notable social functions to occur at Leonardsville, N. Y., was that of the wedding of Charles Percival Cumberson, a native of Plainfield, to Miss Blanche Margaret Crandall, of Leonardsville, on September 15. The wedding was attended by more than 100 guests many of whom came from Plainfield and the ceremony was performed by Rev. R. J. Severance, pastor of the Seventh Day Baptist church, of Leonardsville, of which the bride is a member.

Among the guests from this city were Mrs. Robert Lee, Miss Mary Cumberson, Mr. and Mrs. E. F. Champlin, Miss Katharine Champlin, Theodore Champlin and Milton St. John.

A luncheon followed the ceremony and the young couple started on a wedding tour up the St. Lawrence to Quebec. Upon their return they will reside at Middleport, Niagara county, where the groom is employed on the work of the Barge canal. The wedding gifts were both numerous and useful. The bride is one of the best known members of Leonardsville society and was a member of the choir of the Leonardsville church of which she is a member, and is a daughter of Irving A. Crandall, of Leonardsville, the leading merchant and postmaster of the village.

Mrs. M. F. Elderton Entertains.

Mrs. Millard Fillmore Elderton, of Park avenue, entertained a few friends at a bridge whist party and afternon tea, yesterday from 4 to 6 o'clock. Mrs. Elderton was assisted in receiving by Mrs. W. A. Freeman. Several tables were in play. A feature of the affair was the singing of "A Tanta A Mor Pour Tant D'Amour," a selection from "La Favorite," by Mrs. McNeill Hopcraft. She was well received, as was Mrs. Freeman, who sang "The Song of the Soul," from "The Climax." Mrs. Elderton and Mrs. Freeman poured tea.

Surprised on Her Birthday.

A surprise party was tendered Miss Marjorie Hart, of Fairview avenue, at her home Wednesday night. It was her nineteenth birthday. The affair was arranged by her mother. Twenty-six of Miss Hart's friends were present, the evening being spent in playing hearts, singing and dancing. The men's prize was won by William Nischwitz and the women's prize by Miss Grace Woolston. Miss Hart was given a handsome silver picture frame by a number of her immediate friends.

"The World's Hope."

"The World's Hope," will be the topic of a lecture to be given at 333 Watchung avenue, tomorrow afternoon at 3 o'clock by F. A. Fillman, of the Brooklyn Tabernacle. The public is invited.

—Advertise in The Daily Press.

MISS SAUNDERS ENGAGED

William L. Saunders' Eldest Daughter to Wed M. E. Perkins in January.

AT HOLY CROSS CHURCH

Mr. Perkins is a Grandson of Edward Evarts and is Advertising Manager of Scribner's Magazine.

William L. Saunders announces the engagement of his eldest daughter, Miss Louise Saunders, to Maxwell Emmons Perkins, of New York. The wedding will take place in January. The ceremony will be performed at the Church of the Holy Cross and a reception will follow at Mr. Saunders' mansion, 112 Rockview avenue. Only a few close personal friends of the couple will be present, it being the wish of both Miss Saunders and Mr. Perkins that the wedding be a quiet one.

Miss Saunders is a talented young woman and is extremely popular in society. She is a graduate of the Plainfield Seminary and has gained favorable attention as a playwright. Among the many meritorious plays and playlets of which she is the author probably the best known is "The Woodland Princess," for which the famous house of French have the American rights. Her ability as an actress has frequently been seen at amateur performances given by local society for various charities. Her father, William L. Saunders, who is president of the Ingersoll-Rand company of New York, is one of Plainfield's most prominent and public spirited men. He is a former mayor and a governor of the hospital.

Mr. Perkins is a son of the late Edward C. Perkins, of this city, many years ago a distinguished New York lawyer. His grandfather, the late United States Senator Edward Evarts, of New York, was Secretary of State under Persident Grant and Attorney-General under President Hayes. Mr. Perkins is a Harvard man. He is the advertising manager of Scribner's Magazine and belongs to several exclusive clubs in New York.

The couple will reside in this city.

PEACHES AND CREAM AT CHURCH FESTIVAL.

A peach and ice cream festival was held last night in the Grace M. E. church under the auspices of the official board. The affair was well attended and a considerable sum of money was realized. The room in which the festival was held was tastefully decorated, the various booths lending an attractive coloring to the scene.

Those in charge were: Peaches—Mrs. W. J. Conroy; ice cream—Charles Nichols; cake—Mrs. Charles Nelson; candy—Miss Lucetta Clark; lemonade and watermelon—David Smalley; fishing pond—Russell Harden.

The committee consisted of Raymond Miller, W. J. Conroy and J. Russell Harden.

Initiated Class of Twenty-five.

The Ancient Order of Hibernians held a special meeting at Knights of Columbus Hall, last night, when a class of twenty-five candidates from Pound Brook, Dunellen and Plainfield was initiated. The work was performed by the local team, division No. 4. State President Edward R. Hayes, of New Brunswick, was present and assisted in the work. After the initiation supper was served in the banquet hall and the rest of the evening was spent in song and dance.

Mrs. Benjamin J. Fowler.

Mrs. Elizabeth E. Fowler, wife of Benjamin J. Fowler and daughter of David A. Ryno, of East Second street, died this morning at her home, 935 West Front street, following a long illness. She was born in this city and with the exception of a few years, always lived here. She is survived by her husband and father; also a sister, Mrs. Bennett, of Metuchen. The funeral will be held from the late home, Monday afternoon at 2:30 o'clock.

Wedding Invitations Out.

Invitations have been issued by Mr. and Mrs. J. P. Conover, of Point Pleasant, for the marriage of their daughter, Miss Mabel Mae Conover, to Harry Craft Goeller, formerly of this city. The ceremony will take place at Point Pleasant, Monday, night, Sepember 26 at 7 o'clock.

As to Lee's Statue.

The Union Veteran Legion, at its closing session in Atlantic City yesterday, while deploring the proposed action of placing a statue of Gen. Lee in Statuary Hall, Washington, acknowledged the legality of the action. It regretted that this was true.

—Use Press Want Ads.

THE QUARTERLY STYLE BOOK is the most helpful magazine published for the price. Buy a Style Book and you get a 15c Pattern free of charge.

Men's Furnishings

MEN'S BLACK COTTON HOSE—4 pairs in a box, regular price 50c; Saturday's price.....39c

NECKWEAR—Men's silk four-in-hand ties; large assortment of designs; 25c val. Saturday.....15c

Music Specials for Saturday

9c---Per Copy---9c

What's the Matter with Father? Play that Barber Shop Chord. Outy, Tell Me who Tied your Tie. All Join in the Chorus. Honey, I Will Long for You. Call Me up Some Rainy Afternoon. Put on Your Old Grey Bonnet. Silver Threads Among the Gold. I'll Make a Ring Around Rosie. Meet me Tonight in Dreamland. Garden of Roses. Sugar Moon.

The Comet Schottishe

composed by Mrs. Nan B. Knight, of this city, will be placed on sale tomorrow at **15c**

Don't fail to have it demonstrated and buy a copy.

A.E.FORCE & CO.

"THE WHITE STORE" SAVES YOU MONEY.

WE GIVE YOU S. AND H GREEN TRADING STAMPS

Sale Ladies' Underskirts

On Saturday we will show a large assortment of Skirts, consisting of Sateen, Moreen and Percaline, in every size and length, with deep ruffle; in fact, you could not buy the material for the price we ask. Not a skirt in the lot worth less than $1.00.

Sale Price Saturday 75c

Comfort Sale

THE COOL NIGHTS SUGGEST HEAVIER BED COVERING. WE HAVE AN IMMENSE STOCK FULL SIZED COMFORTS, covered with silkaline, filled with cotton down, at.....$1.25, $1.49 and $1.98

SPECIAL NO. 5 COMFORTS—Full size, covered with fine quality silkaline, filled with fine cotton, at.....$2.49 and $2.98

SATEEN COVERED COMFORTS—Filled with best grade cotton, at.....$3.98

MAISH SEMINATED Cotton down Comforts, double bed size, for.....$2.79

MAISH SEMINATED Cotton down Comforts, double bed size, covered with Maisateen, price.....$4.98

New Tailored Suits for Fall and Winter Wear

Although it has been a difficult matter to secure early deliveries on these goods, we have been fortunate in securing several lots which you will find practical, stylish and tailored in the most fashionable manner. We have given extra room to this department this season, and will be prepared to do the largest business in our history.

Tomorrow you will find here the best Ladies' Tailored Suit you have ever looked at; at the price it would be no exaggeration to say that you could not duplicate it for $25.00.

Saturday's Price $19.50

Cotton Blankets

WHITE BLANKETS—Single bed size, with fancy borders, at.....39c

WHITE AND TAN BLANKETS—[illegible] size, with fancy borders, at.....65c

WHITE, GREY AND TAN BLANKETS—With fancy borders, at.....75c, 85c, $1.00

WOOLNAP BLANKETS—Extra fine quality, at.....$2.25 and $2.69

SPECIAL.—We now carry all the popular monthly magazines and will be pleased to have your favorite sent to your home every month regularly without the trouble of calling for it.

The New KABO CORSETS

The new shape in the Kabo is a necessity if you wish to be well dressed, in fact a lady should consider the buying of a corset with more care than almost any other article of wearing apparel.

We have them in an assortment sufficiently varied to comfortably fit any type of form.

The quality of the Kabo Corsets are unexcelled and no matter what the price, you can always count on getting quality, comfort and style.

There is economy in buying a corset of this character, for its perfect shape and grace is always manifest.

Come to the "White Store" for your corsets—we have the largest and most complete line in this section of New Jersey.

We also have an expert corsetiere who will fit them

HAPPY RESULTS.

Have Made Many Plainfield Residents Enthusiastic.

No wonder scores of Plainfield citizens grow enthusiastic. It is enough to make anyone happy to find a relief after years of suffering. Public statements like the following are but truthful representations of the daily work done in Plainfield by Doan's Kidney pills.

Mrs. J. C. Manchester, 120 Lafayette place, Plainfield, N. J., says: "I was a sufferer from kidney and bladder trouble for a long time. I doctored a great deal but failed to find a cure until I saw Doan's Kidney Pills advertised and made up my mind to give hem a trial. Good results followed their use and my kidneys were soon restored to a normal condition. I believe my cure is a permanent one and I will always give Doan's Kidney Pills my endorsement when an opportunity occurs."

For sale by all dealers. Price 50 cents. Foster-Millburn Co., Buffalo, New York, sole agents for the United States.

Remember the name—Doan's—and take no other.

Special Master's Sale.

By virtue of and in pursuance of a decree of the Court of Chancery of New Jersey, dated the twenty-fifth day of June, nineteen hundred and ten, made in a certain cause pending in said Court, on bill for partition wherein Charles H. Hand is complainant and Elizabeth W. Sherwin et als., are defendants, I, Nelson Runyon, the Special Master of said Court, in said decree mentioned, will expose to sale, at public vendue, to the highest bidder, on Tuesday, the twentieth day of September, A. D. 1910, at the hour of two o'clock in the afternoon of said day, on the premises known as No. 515 Park avenue, in the City of Plainfield, N. J., all that certain tract of land and premises, situate in the City of Plainfield, in the County of Union and State of New Jersey, bounded and described as follows, to wit: Beginning at a stone in the centre of Park avenue (formerly Cherry Street), and corner of formerly William Birt's lot, adjoining Sixth Street, and running along said Birt's line South forty-seven degrees and one-half West, two chains fifty-seven and one-half links to a stone and other corner of formerly William Birt's lot and William Birt's line, thence along his line North forty-seven degrees West, ninety-one links to a stone on a corner of William Birt's lot, thence along said Birt's line North forty-seven and one-half degrees East two chains and fifty-seven and one-half links to a stone in the centre of Park Avenue (formerly Cherry Street), another corner of formerly William Birt's lot; thence along the centre of said Avenue South forty-seven degrees East, ninety-one links to a stone and place of Beginning. Said lot is No. 20 on William Birt's lithographic map of lots for sale in Plainfield, N. J. and containing twenty-three and one-half one-hundredths of an acre of land, more or less. Said lot is situate on the Westerly side of (formerly Cherry Street); said street is forty-two feet in width. Excepting and reserving therefrom the following portion. Beginning at a stone in the middle of Cherry Street and corner of said Perine's lot; thence with the middle of said street South forty-seven degrees East, twenty-seven and one-third links to a stone making a corner for said Smith; thence along his line South forty-five degrees, and fifty minutes West, two chains and fifty-seven and one-half links to a stone and making another corner for said Smith, in Adam Schenck's line; thence with his line North forty-seven degrees West, thirty-three and one-third links to said Perine's corner; thence with his line Northeasterly, two chains fifty-seven and one-half links to the place of Beginning; containing seven hundredths of an acre of land. Including the estate and interest in dower of the defendant Laura Swezey, widow of Walter G. Smith, deceased, in the said premises; and including also the inchoate right of dower of the defendant, Annie Hand, wife of said Charles H. Hand; together with all and singular the hereditaments and appurtenances to the said premises belonging or in anywise appertaining.

Dated August 18th, 1910.

NELSON RUNYON
Special Master in Chancery.
JOHN H. VANWINKLE and SON,
Solicitors.
Fees, $35.28. 8 29 5 s

THINGS GOOD TO EAT

Fireless Cooking Demonstration

Sept. 19-23, Babcock Bldg W.C.T.U. Hall on Madison Ave.

All lovers of good food, all who believe in saving, all housewives who would like more leisure, are requested to attend 6 16 6

TIMBO'S Stock for Smokers

Romeo and Julieta, La Carolinas, Bocky's, Manuel Garcias, Acker, Merrall & Condit's La Elegancias, and a fine line of New York and Tampa makes. Fancy Smoker's Articles.

133-135 North Avenue.

ESTATE OF JOSEPH H. WRIGHT, Deceased. Pursuant to the order of GEORGE T. PARROT, Surrogate of the County of Union, made on the application of the undersigned, executors of said deceased, notice is hereby given to the creditors of said deceased to exhibit to the subscribers under oath or affirmation their claims and demands against the estate of said deceased within nine months from the twenty-ninth day of July, 1910, or they will be forever barred from prosecuting or recovering the same against the subscribers.

HERMAN TIETJEN,
AUGUST EICKELBERG,
JOHN KOENIG,
Executors.

FRANK J. HIGGINS,
Proctor.
Fees $11.10. 7 30 9 s

Royal Granite Steel Ware

Best for the kitchen. Guaranteed absolutely Pure and Safe to use.

Fruit Jars, Jelly Glasses, Stone Pots and Jugs

FOR SALE BY

H. E. Gayle Hardware Co.

GENERAL HARDWARE and HOUSEFURNISHINGS

TEL. 298 FRONT ST. and PARK AVE.

Brandies FOR PRESERVING.

Frank Linke's Family Liquor Store

Tel. 157. 227 West Front St.

Putnam & De Graw

MEN'S, WOMEN'S AND CHILDREN'S HOSIERY.

"Lion" Shirts, good assortment, at - $1.00
"Royal" Tooth and Talcum Powder - 10c
Auto Veils, special - - - 50c

DUNELLEN WILL HAVE BLUE SUNDAYS NOW

Sunday will be a blue day in Dunellen for order have been issued by Mayor Sanford that every store must be closed and that no cigars or tobacco can be dispensed at the drug stores. Marshal James Benson has been notified to enforce the law to the limit. The trouble that will ensue is not expected to be very great for the mayor is determined that the State law and borough ordinances regarding the keeping of the Sabbath day shall be observed.

Orders have been given to Edward Pennock, a druggist, that he could only dispense medicines on Sunday, and to Frank Margentino, who runs a fruit, candy and tobacco store, and to Peter Ratti, a confectioner, that they will have to stop selling goods on Sunday.

HYDROPHOBIA A RARE DISEASE AMONG ANIMALS

The idea that hydrophobia has attacked every animal that shows a contrary disposition and the fear which accompanies the smallest ailment of a beast is declared by Dr. Bambaud, of the Pasteur Institute in New York, to be ridiculous. In an interview recently Dr. Bambaud declared that a sort of hysteria is no indication of rabies and that people should not rush to too quick conclusions. Dr. Andrew C. Aarmstrong, of the New York Veterinary Hospital, expressed the same views as were printed in the New York Herald by Dr. A. M. Stimson, of Washington, who has declared that rabies or hydrophobia is a rare disease and but few of the suspected animals are affected with it when killed.

"The foolish superstition that dogs become rabid in summer," said Dr. Bambaud, "is due wholly to the fact that thousands of dogs are killed during the hot weather, because they are suspected of being afflicted with rabies. As a matter of fact rabies knows no season and there are cases occurring in the winter as well as in summer."

Dr. Armstrong is equally emphatic in his statements regarding the disease. He recently said that everyone who has followed the matter has become convinced that hydrophobia is a rare disease and the slaughter of innocent dogs in the summer is a wanton operation. The person who is bitten by a dog in the summer instantly believes himself lost simply because saliva is dripping from the animal's mouth. He frightens himself into a needless nervous state and the imagination does the rest.

Several other veterinarians have decided that the disease from which many shrink in terror is nothing but a mind trouble brought on through fright. Among those holding to this belief are many dog fanciers and horse lovers. Otto E. Eggeling, of Hawthorne, N. Y., has said that he has found hydrophobia a very rare disease and in all his long experience he had noticed but one actual case. Other so called cases were simply due to imagination and fright.

It looks as though much needless worry has been caused by false impressions of the conducts of dogs and other animals and it would be advisable for the use of common sense in many instances where the symptoms deceive the credulous.

LOCAL REALTY TRANSFERS RECENTLY RECORDED.

These realty transfers of local properties have been recorded in the office of County Registrar F. H. Smith:

Ira L. LaRue et ux to Harry L. Bixby, southwesterly side North avenue, 350 feet northeasterly of F. A. Estys, Plainfield, $1; Ira L. LaRue et ux. to Ella B. Gildersleeve, Park Terrace, corner C. Hyde, Plainfield, $1; William D. Manning et ux. to William J. Conroy, lots 24-25-26, block E, map of W. Whittlesey, Plainfield, $1; Charles E. Loizeaux to Anton Stebor, westerly side Jackson avenue, 53 feet southeasterly of George street, Plainfield, $1; E. Frank Vail et ux. to William Dutcher, West Eighth street, 129 feet of Spooner avenue, Plainfield, $1; Salvatore Manfredi et ux. to Robert H. McAdams, road to Elizabeth, corner Johnson's land, Cranford, $1; Joseph W. Manhattan et ux. to Antoni Jarzebinski, lot 5, "Map of Interburban Co.," Plainfield, $1; Sraah A. Du Flon to Edith A. Du Flon, Woodland avenue, corner H. B. Newhall, Jr., Fanwood, $1; Theodore C. Fisher et ux. to Beatrice Shaw, northerly side North avenue, corner W. J. Houghton, Fanwood, $1.

Forty-two Mile Walk.

Douglas Clarke Anderson completed Thursday a 42-mile walk from Green Pond, where he spent a week at his old home. Raymond P. Heath, a Cornell man and enthusiastic athlete, accompanied Mr. Anderson. The entire distance is about forty-two miles, and it was made at an average speed of 4½ miles an hour. The two pedestrians passed through a part of the country which left lasting impressions upon them, and they both declare it was an exhilerating experience.

THE DAILY PRESS may be obtained from the following Newsdealers and Agents. 10c a week.

CITY.

Wagner & Moorhouse, The City Market, 125 North Ave.
E. H. Clevely.....157 North Ave.
Timbo & Co.....216 Watchung Ave.
W. C. Burns.....212 Watchung Ave.
Jos. Moledesky.....247 West Front St.
Mrs. M. Jehson....657 West Fourth St.
Union News Co.....R. R. Station
J. C. Field, Jr.....411 Park Ave.
E. A. Laing.....149 W. Front St.
A. D. Mallison..Fourth and Liberty Sts
M. Estil.....111 Park Ave.
Debele & Stahl.....113 Somerset St.
W. H. Olmstead.....321 Watchung Ave.
T. A. Garthwaite..Cor. 4th & Watchung
J. Mottley..Cor. F 3rd & Richmond Sts

SUBURBAN.

Dunellen.....A. Peters
New Market.....Corlell
Bound Brook.....Union News Co.
Somerville.....Jacob Genert
Westfield....C. F. Wittke, A. E. Snyder
Westfield.....L. Glasser
Scotch Plains.....Frank Anson
South Plainfield.....Hamilton
Fanwood.....Frank Anson
Netherwood.....W. H. Olmstead

AMONG OUR NEIGHBORS

DUNELLEN AND VICINITY.

Mayor Sanford is still awaiting the legal advice of Borough Counsel Walter Helfield as to the question of the appointment of a new councilman to fill the vacancy left by the resignation of George Huff from the board of borough fathers. The fact that the retirement of Mr. Huff took place after the date of closing the filing of petitions for candidates makes the problem a difficult one for the mayor to solve. Several of the Dunellen voters are in favor of electing a new representative in the council by direct vote and then another faction is opposed to this method. It seems at the present time as though the mayor would be called upon to make an appointment, and Mr. Sanford is now seeking legal advice whether to name a man for Mr. Huff's full term or whether to fill the vacancy until the November election.

Washington Camp, No. 98, Patriotic Sons of America, held a meeting Thursday night in the Jr. O. U. A. M. hall. One candidate was initiated and routine business was discussed. A subject of keen interest during the meeting was the discussion on the proposed fair, which is to be held the 29th and 30th of this month and the 1st of next month. Plans were formulated for the affair and a report of the committee on arrangements was accepted. Clarence T. Voorhees is the chairman of the committee.

Charles Wyhuskey and Walter G. Runyon have returned from the Firemen's Relief Association convention at Atlantic City. Both men reported that the meetings had been most interesting and they have a lot to tell the local association.

Emil Vogel, of Dewey Park, who has been seriously ill at Muhlenberg Hospital, is recovering his strength rapidly and will leave the institution within a few days.

Miss M. Elizabeth Herlich has been visiting in Millington.

Earl Ising has resigned his position with the George Schenck grocery.

The Misses Pearl and Julia Dodwell, of North avenue, are spending this week in Lebanon. They expect to return to the borough tomorrow.

Ralph Eckert, of Shokan, N. Y., is stopping for a few days at the Mountain View Cottage, where he is visiting his father and brothers.

Miss Gertrude Bowlby has returned to the borough after a two weeks' visit with friends at Hampton.

Abram G. Nelson and family have returned to New Market after a long vacation at Jutland.

Edward Reusch and family have moved from New Market to Newark.

CASTORIA

For Infants and Children.

The Kind You Have Always Bought

Bears the Signature of Chas. H. Fletcher

SOMERVILLE.

The annual meeting of the Raritan Ministerial Association will be held on Monday morning in the chapel of the First Reformed church. The reader will be the Rev. J. A. Thompson, his subject being "Is Local Option, as Applied to the Liquor Traffic, Right in Principle." This will be the first meeting for the season.

The funeral service of Mrs. Esther B. Cole, mother of Mrs. J. Culver Garretson, of East Main street, was held Thursday afternoon from the home of her daughter. Mrs. Cole was eighty-two years of age.

The bans for the marriage of Miss Gertrude Tunison, daughter of Mr. and Mrs. Leonard B. Tunison, and Leo Bachmann have been published. The wedding will take place early in October.

Mrs. D. R. Kenyon and daughters, Mrs. Henry P. Vander Veer and Miss Angie Kenyon, of West High street, returned this week from Europe where they have been spending the summer.

Mr. and Mrs. Lewis A. Thompson returned last evening to their home on West Cliff street, after spending the last five months at Lake Hopatcong.

Mrs. George L. Stevenson and children, of Chicago, are visiting at the home of A. J. Stevenson, on West High street.

Mr. and Mrs. John A. Frick, of West Cliff street, has been visiting his brother, George M. Frick, at Elkton, Md.

WESTFIELD.

People living at Graceland section west of the town have been assured by the railroad officials that they will seriously consider the erection of a station there next spring. The station formerly there burned down about ten years ago, since which time the stop has been abandoned.

On account of the crowded condition of the lower grades, the Board of Education has been compelled to rent rooms for the kindergarten pupils in the Presbyterian Sunday-school building.

The State Stallion Examining Board will meet at Fair Acres track on the date of the next matinee meet to register the stallions in Union county.

Miss Agnes Parramore, of Jacksonville, Fla., is visiting her aunt, Mrs. Robert Parramore, in Somerville.

Mrs. Henry P. Mason, of North Grove street, is visiting her son, William L. Mason, in Bloomfield.

Dr. A. L. Stillwell and family, of North Bridge street, are spending two weeks at Lake Hopatcong.

Miss Bertha Hall, daughter of Dr. and Mrs. J. V. Hall, of Cliff street, is teaching at Harlan, N. J.

William D. Bauer, of Mechanic street, is spending his vacation in Chicago.

Miss Jennie Cox, of Rye, N. Y., is visiting her uncle, John Cox, on South street.

Miss Margie Anderson is the guest of Bernardsville relatives.

PERSONAL.

Miss Jennie Jones, of Elizabeth, has returned home after a visit with friends here.

Miss Bun, of Orange, is visiting her friend, Mrs. Charles H. Smith, of Grove street.

Miss May Wykoff, of this city, is visiting relatives at South Branch for several days.

Rev. Milton F. Craft, formerly of this city, but now of Trenton, is visiting relatives here.

Miss Helen Rider, of Central avenue, is home again after a pleasant sojourn in Asbury Park.

William F. Williams and family, of Sandford avenue, are home after a vacation in Asbury Park.

Raymond Carpenter, of Manning avenue, is spending his vacation at Bethlehem, New Hampshire.

Mrs. J. H. Andrews and son, of East Fifth street have returned from their vacation in Rhode Island.

Mrs. Charles Schemerhorn, of North avenue, leaves tomorrow for a visit in Wilkes-Barre and Mauch Chunk.

Mr. and Mrs. S. H. Whitney and daughters, of Central avenue, have returned from their vacation at Asbury Park.

Mr. and Mrs. William G. Debele, of Somerset street, have returned from a trip to Niagara Falls, Toronto and the Thousand Islands.

Frederick Harrington and family have returned to their home on Rockview terrace after spending the summer at Bay Head, N. J.

Mr. and Mrs. Archibald D. Davis, of Lakewood, are visiting Mrs. Davis' parents, Mr. and Mrs. H. E. Bowen, of Watchung avenue.

Miss Stahlberger, a teacher in the North Plainfield High School, who has spent her vacation in New York State, has returned to her home on Central avenue.

Mrs. Charles P. Leggett and family, of Madison avenue, have returned from their cottage at Asbury Park, where they have been spending the past six weeks.

Lewis E. Waring, of West Seventh street, will be one of the judges at the horse show to be held at Bryn Mawr, September 28-Oct 1. He will judge hunters and jumpers.

Mr. and Mrs. Cornelius vanHerwerden, of South avenue, who have been spending the summer in Berkeley, Cal., with their daughter, Mrs. Peyton Legare, will return home the last of the month.

Mrs. J. Edgar Corlies, of Central avenue, in company with Mr. and Mrs. Howard Wright, of New York, was registered this week among automobile tourists at the United States Hotel, Saratoga, N. Y.

Miss Gertrude Hunter, who was valedictorian of her class in the Plainfield high school and also of her class in Barnard college, has taken a position as private secretary to Rev. Dr. Kaufman, pastor of the Madison Avenue Presbyterian church of New York city.

Rev. Dr. J. S. Zelie, pastor of the Crescent Avenue Presbyterian church, has returned from his vacation spent abroad and will occupy his pulpit tomorrow.

Rev. Dr. J. A. Chambliss, pastor of the First Baptist church, returned Thursday from his trip abroad, during which time he preached several times in churches in England and Scotland. Dr. Chambliss will occupy his pulpit tomorrow, morning and night.

GEO. WHARTON EDWARDS TO PUBLISH NEW BOOK.

"Brittany and The Bretons," is the title of the new book written by George Wharton Edwards, of Franklin place, which is now in press. This is a companion to his famous book, "Holland of Today," and like its predecessor, promises an unusually large sale.

Mr. and Mrs. Edwards recently returned from abroad, where Mr. Edwards went to collect material for another book. His writings as an author have attracted widespread attention on the part of literary folk. The book now in press is elaborately illustrated, including twelve water colors. It is a distinguished travel book and a work of high authority.

Sunday Musical Program.

Organist Russell of the Crescent Avenue Presbyterian church, announces this musical program for the morning service tomorrow: Organ prelude, "Vorspiel to Lohengrin," Wagner; anthem, "Lead Kindly Light," Pughe Evans; offertory, "Praise Ye the Lord," Verdi; postlude, "Toccata," Boellmann.

—Advertise in The Daily Press.

Pearl Buttons 5c
Real Ocean Pearl, seconds of 12½c to 20c a dozen quality, for Saturday only 5c a dozen.

More For Your Money at—
Tepper
PLAINFIELD, NEW JERSEY

Cuticura Soap 17c.
This well-known soap for Saturday only 17c.
Limit 3 cakes to a customer.

Saturday Specials

50 PIECES AMOSKEAG UTILITY DRESS GINGHAMS 10c YARD
New fall styles—many of the fashionable bright plaids in this lot; also the pin checks; regular 12½ quality; for Saturday only.....10c yd.

CHILDREN'S WASH DRESSES, 98c VALUE 69c
Made of good serviceable cotton Suitings, light and dark styles—neatly made; sizes 2 to 6; regular 98c value.....69c

LADIES' 50c CAMBRIC GOWNS 39c
Tucked yoke V-shape, full sizes, of good quality cambric, our regular 50c gown, for Saturday only.....39c

40 BOXES OF SILK SOUTASCH BRAID 12-YARD PIECE, 15c PIECE
35 different shades to select from, all the new colors, 12 yds. to piece; regularly sold at 20c piece, for Saturday only, piece.....15c

35 DOZ. FILET LACE PILLOW SHAMS, 28-in. SQUARE, 25c
These are our regular 50c, square, beautiful designs—launder excellent, made of heavy Filet Lace, exceptional bargain, for Saturday only.....25c each

10 Doz. LADIES' CIRCULAR DRAWERS 59c
These drawers are made of long cloth, trimmed with a durable lace edging, and insertion to match. Regular 75c value, for Saturday only.....59c

GERMAN SILVER MESH BAGS $1.00
Good, strong and serviceable, German silver mesh bags; kid lined, with short or long chains. $1.50 values for Saturday only..$1.00

10 DOZ. EMBROIDERED WHITE CAMBRIC PETTICOATS $1.00
About 10 styles of Embroidery, none worth less than $1.25 and some worth more; made full and with Dust Ruffle; some hemstitched and some with deep Embroidery flounce; for Saturday only.....$1.00

40-in. BLEACHED PILLOW CASING 10c Yd.
Good weight and no dressing, an unusual value in this staple, for Saturday only, 10c yd.

PHOENIX PURE SILK MEN'S HOSE 50c pr.
Men's Half Hose, positively a pure thread silk hose—not the so-called kind, in black, navy blue, gray and Bergundy, a new pretty wine color; for Saturday only.....50c pair

25 DOZ. LADIES' 39c QUALITY CORSET COVERS 25c
All sizes from 34 to 42, trimmed with Embroidery, with Ribbon Draw string; would be considered good value at 39c; made and cut full; for Saturday only.....25c

SOME STATE NEWS BRIEFS

"We will vote for the man who will fix this road," reads a sign between Hurffville and Grenloch.

The Ocean City Board of Education is deadlocked over the selection of a medical inspector for the public schools.

Jennie R. Parish, of Lambertville, lost three fingers from her left hand in a printing press in the mill of the Universal Paper Bag Company.

Seven new citizens were admitted to the right of suffrage Thursday at the September session of the Atlantic County Naturalization Court.

Lydia, the twelve-year-old daughter of Thomas Wall, of Lambertville, was severely scalded on both legs, when she upset a kettle of boiling water.

Playing with a pet dog Thursday, Harry Feldman, twelve years old, of 431 Market street, Camden, was bitten through the chin and cheek. He was taken to the Homeopathic Hospital.

Falling down cellar steps at 320 Market street, Camden, where she was visiting with her mother, Alice Pierson, two years old, of Moorestown, escaped with a lacerated wound of the scalp.

Coming in contact with an electrified rail caused by a short circuit on the rear of a Camden trolley car Thursday night, Raymond Woods, eighteen years old, of Collingswood, sustained a badly burned right hand.

Twice prevented by deckhands from jumping into the river from a Reading ferryboat, Martha Lee, a negress, who says she lives at Tenth and Locust streets, Philadelphia, is under arrest at Camden.

Before a congregation that taxed the seating capacity of the auditorium, Rev. C. Heines was ordained as pastor of the Union Holland Reformed church, Auburn and Governor streets, Paterson, Thursday evening.

The Gloucester County Freeholders Thursday took steps to curb the speed of automobilists, who take great risks in passing over the county bridges, by appointing a committee to purchase appliances to be placed at the approaches to the bridges when opened.

There will be one less exhibit at the meeting of the National Grange, in Atlantic City. A pumpkin weighing 120 pounds and still growing, was stolen from the patch of B. Frank Allen, of Hurffville, who had intended sending it to the seaside to allow some of the Western delegates to see what Jersey can do.

Requested by Mrs. Ellen Hardcastle, of 1703 Miller street, Camden, to arrest Mary Riggs, colored, for the theft of two watches and some clothing, Police Captain Hyde found the accused at the Homeopathic Hospital. She admitted her identity when part of her wearing apparel was identified as some of the stolen goods. She had one of the watches in her possession and produced a pawn ticket for the other. Admitting that she had robbed Mrs. Hardcastle when the latter took her in and cared for her after finding her ill on the street, the Riggs woman was committed in default of bail for court.

CRACK SAFE IN UNITED STATES POSTOFFICE.

May's Landing, Sept. 16.—Professional robbers yesterday blew open the safe in the postoffice here with nitro-glycerine, making away with $1,600 in stamps, $200 in cash and several registered letters.

People living in the building, terror-stricken, dared not stir from their rooms until the men, three in number, had escaped.

County Detective William Baitzell and a federal detective are working on the case.

It is believeed the thieves escaped in an automobile. The lock of the outer door of the safe was pried open with a crowbar taken from a nearby railroad shop.

It took three charges of the explosive to open the inner portion of the safe, which was covered with blankets taken from a livery stable.

The booty was carried away in a mail bag. The interior of the office was badly damaged by the explosions, mailboxes being destroyed and glass smashed on the floor.

MAURETANIA HOLD UP DUE TO CLERK'S ERROR.

Eleven hundred and twenty steerage passengers of the steamer Mauretania, which docked Thursday night were discharged from the vessel Friday and all but 400, who were American citizens, were sent to Ellis Island. When Health Officer Doty boarded the boat Thursday night he found that the manifest showed 1,122 steerage passengers and the count revealed only 1,120. He would not permit any one to leave the steerage until the mystery was cleared up. Other counts were made and still there were but 1,120 persons found.

Friday it was found that the mistake was made when the manifest was prepared and Dr. Doty gave permission to the officials of the line to release the third-class passengers.

—Use Press Want ads. They pay.

Arrival and Departure of Mails

PLAINFIELD POSTOFFICE.

June 15, 1910.

NEW YORK MAILS.
Arrive—6.30, 8.00, 8.40, 11.45 a. m., 1.30, 2.30, 5.00, 5.30, 8.30 p. m., 12 midnight
Close—6.30, 8.00, 9.00, 10.30, 11.50 a. m. 2.00, 3.50, 5.50, 7.00, 7.45, 9.00 p. m

SOMERVILLE AND EASTON
Arrive—8.40, 10.00 a. m., 12.30, 3.15 and 7.00 p. m.
Close—8.00 a. m., 12.35, 1.30, 4.30, 5.00 p. m.

PHILADELPHIA DIRECT
Arrive—6.30, 8.00, 8.40, 11.45 a. m., 12.30, 2.30, 7.00 p. m.
Close—6.30, 8.00, 11.30 a. m., 12.35, 2.00, 3.50, 5.50, 7.45, 9.00 p. m.

THROUGH FAST MAIL FOR EAST.
Close—11.50 a. m., 3.50, 7.10 p. m.

DIRECT THROUGH FAST MAIL FOR WEST.
Close—6.30, 11.30 a. m., 1.30, 5.00 and 7.45 p. m.

DIRECT SOUTHERN MAILS
Close—6.30 a. m., 12.35, 3.50, 5.50, 7.45 and 9.00 p. m.

PENNSYLVANIA, WEST OF EASTON
Close—6.30 a. m., 12.35, 1.30, 5.50 p. m.

ELIZABETH DIRECT.
Arrive—8.00, 8.40 a. m., 1.30, 2.30, 5.30 p. m.
Close—8.00, 9.00, 10.30 a. m., 12.35, 2.00, 5.50, 9.00 p. m.

NEWARK, DIRECT
Arrive—8.00, 8.40 a. m., 1.30, 2.30, 5.30 p. m.
Close—6.30, 8.00, 9.00, 10.30 a. m., 12.35, 2.00, 3.50, 5.50 p. m.

DIRECT MAILS TO SEA SHORE RESORTS DURING SUMMER
Close—6.30 a. m., 1.00 and 3.30 p. m.

WATCHUNG
Arrive—1.00, 6.45 p. m.
Close—9.00 a. m., 5.30 p. m.

WARRENVILLE
Arrive—1.00 p. m.
Close—9.00 a. m.

SUNDAY MAILS.
Office open from 9.30 to 10.30 a. m.
Mail closes at 6.15 p. m.

E. H. BIRD, P. M.

AUR-MIN-O
CURES DRUNKENNESS with or without the knowledge of the patient. Cure effected or money refunded. AUR-MIN-O a secret remedy. AUR-MIN-O B, Voluntary Remedy, $1.00 per box, or six boxes for $5.00. Free book. For sale at G. M. SAGLE'S DRUG STORE, Front and Grove Streets.
THE AUR-MIN-O Co., Inc.,
64 West 101 St., 3-8 tu-th-s tf NEW YORK

OHIO WOMAN AT EIGHTY STARTS IN TO COLLEGE.

Columbus, O., Sept. 16.—Mrs. A. D. Winship, aged eighty years, registered today as a student in Ohio State University.

Mrs. Winship will take an optional course and says that she is going to college simply because she likes to acquire all the knowledge that she can.

She has recently returned from Michigan, where she has been attending a summer school.

The members of Franklin and Somerset Councils, Jr. O. U. A. M., will hold a joint meeting on Monday night, September 26, to take up several matters of importance, adjourned from Thursday night.

—Use Press Want Ads.

The Bell Directory

IF your name is in the Bell Telephone Directory you may be reached at once. The Bell Telephone is so universally used that the Bell Directory is relied upon for all business and social inquiries.

The Bell Directory proves the value of Bell Service.

Have you a Bell Telephone?
NEW YORK TELEPHONE COMPANY
Every Bell Telephone is a Long Distance Station

Every Jar of Preserves Keeps
perfectly when you
Use Economy Jars
They seal automatically with a rim of sanitary sealing compound in the metal cap. And—stay sealed until you are ready to use them. No rubber rings.
Then, too, the mouth of the jar is large enough to put the fruit in by hand and preserve them whole. Economy Jars mean no worry and less work.
Finish your preserving season with Economy Jars.
Aluminum and Agate Ware Preserving Kettles
In all sizes and styles, at prices that mean honest value.
'Phone, Call or Write
A. M. GRIFFEN
119—123 East Front Street Plainfield, N. J.
Two 'Phones 6—214

THEY ARE READY NOW!
FALL SUITS and O'COATS
For Men and Young Men
The latest styles in cut and fabric, designed by the best their is in the business. Prices to correspond. An early call solicited. New Fall shapes in Hats, Caps, Shirts, Ties, Socks and Gloves in abundance and variety. Our Made-to-Order Line has Arrived.
Werner Clothing House
206 W. FRONT ST.

NOTICE!
BENJ. F. SNYDER, JR., formerly with the Woodhull & Martin Co., has taken charge of the
Jackson Decorating and Awning Company
at 228 W. Front St, first floor, over Slonim's Jewelry Store, where a full line of Awnings, Window Shades of all kinds, Lace Curtains, Brass Rods, etc., can be procured at reasonable prices.
Trusting to procure a share of the public patronage which has been generously accorded me in the past, I am
Awnings taken down and Stored for the Winter. Respectfully yours Benj. F. Snyder, Jr., Mgr.

School Supplies.
School time will find us well prepared to supply the rising generation with everything to aid it in increasing its store of knowledge.
Composition books, tablets, pens, chalk, and many other things to make marks and rub them out.
J. C. FIELD, Jr.
411 Park Ave.,
Tel. 991-W Sub-Postoffice

R. W. BARNES
217 PARK AVENUE 'PHONE 1519-W
Groceries, Fresh Fruits and Vegetables
Peanut Butter, Queen Olives by the measure, Sweet and Sour Pickles, Fancy Cheeses, Boiled Ham, Smoked Salmon.

FALL IS NOT HERE BUT FALL HATS ARE
SOFT and STIFF - - 2.00 and 3.00
Jas. R. Blair

SPORTS
News and Notes

BASEBALL.

BASEBALL POOLS

NATIONAL	Sat.	Sun.	Mon.	Tues.	Wed.	Thurs.	Fri.	Total
Pittsburg	5	2	0	14	2	9	1	33
New York	9			16	3	12	3	43
Chicago	4	5			5	7	4	25
Boston	2					6	7	5
Cincinnati	7	6	4	3	3	7	7	37
St. Louis	14	8				12	5	39
Brooklyn	14		0	2	4	2	3	25
Philadelphia	3		3		7	5	3	21

AMERICAN								
New York	9			5	7		9	30
Detroit	15	2	5	7	9	1	0	39
Philadelphia	3		6	6		7	10	32
Boston	8		10	5		2	3	28
Cleveland	3	10	1	8	8	3	6	39
Chicago	9	0		0	10	4		23
Washington	2		0	0		0	5	7
St. Louis	13	5		1	2	3		24

NATIONAL LEAGUE RECORD.

	W.	L.	Pc.
Chicago	99	40	.687
Pittsburg	78	56	.582
New York	76	55	.580
Philadelphia	68	66	.507
Cincinanti	68	68	.500
St. Louis	53	76	.411
Brooklyn	52	80	.394
Boston	46	88	.343

Yesterday's Results.
New York, 3; Pittsburg, 1.
Cincinnati, 7; Brooklyn, 3.
Boston, 7; St. Louis, 5.
Chicago, 4; Philadelphia, 3.

Games Today.
St. Louis at New York.
Chicago at Brooklyn.
Pittsburg at Boston.
Cincinnati at Philadelphia.

AMERICAN LEAGUE RECORD.

	W.	L.	Pc.
Philadelphia	93	40	.699
New York	77	56	.579
Boston	76	57	.571
Detroit	77	59	.566
Cleveland	61	74	.453
Washington	59	77	.434
Chicago	53	80	.399
St. Louis	41	94	.304

Yesterday's Results.
Philadelphia, 10; Detroit, 0.
Cleveland, 6; Washington, 5.

Games Today.
New York at St. Louis.
Philadelphia at Detroit.
Washington at Cleveland.
Boston at Chicago.

EASTERN LEAGUE RECORD.

	W.	L.	Pc
Rochester	86	55	.610
Newark	82	62	.569
Toronto	75	66	.532
Baltimore	76	68	.528
Buffalo	66	74	.471
Montreal	63	77	.450
Jersey City	62	83	.428
Providence	59	84	.413

Yesterday's Results.
Jersey City, 3; Newark, 2.
Rochester, 8; Buffalo, 3.
Montreal, 4; Toronto, 1.
Baltimore, 2; Providence, 0.

Games Today.
Newark at Jersey City.
Buffalo at Rochester (2 games).
Baltimore at Providence.
Toronto at Montreal.

Games Tomorrow.
Jersey City at Newark.
Baltimore at Providence.
Toronto at Montreal.

Somerville today!

Are you going?

It will most likely be Warry McLaughlin on the firing line for the Plainfield team this afternoon. The effective southpaw's lame knee is in shape again and he says that he will be ready for anything that comes. Ward will accompany the team and be on hand in case Warry's bad leg goes back on him.

The locals have been practicing hard this week to get in the finest sort of shape for that Somerville game. Manager Doerflinger says that his boys are all in great fettle and are hot after their opponent's scalps.

Dunellen has finished its season, the game with the Raritan Juniors for this afternoon being called off. The team has made an excellent record this year and has been a credit to the borough. The third and deciding game with Plainfield team will remain unplayed thus giving the Dunellen and local fandom a chance for some bitter arguments as to the respective merits of the two teams.

Well there wasn't much but Plainfield in that Elks' game at the Oval Thursday. The Stapleton boys couldn't touch Warry, while the 885 aggregation batted at will.

Manager Harry Marshall, of the local Elks, says that there will be no carnival at the Oval next Thursday when the Brooklyn team comes here to play off that postponed game. Those Brooklyn boys are some ball-tossers and the local lodge has got to hustle to get ahead of them.

Torpey made a hit as a pitcher Thursday and likewise Warry McLaughlin as a catcher. After the first inning it was seen that the services of the speedy southpaw were not needed on the slab and so the battery changed places.

It begins to look as though the world's series will not be played until after the 16th of October. The Cubs are scheduled to play a game on this date with the St. Louis Cardinals.

Jimmy Scheckard, of the Cubs, is reported to have said that Bender is the only pitcher on the Athletics that the Chicago team does not like to bat against.

And now it begins to look as though the Athletics will fail to stop them Cubs.

Rochester seems to be the sure pennant winner in the Eastern League. If the Newark team wants to catch the Hustlers they have got to go some and begin immediately.

Wagner continues to gain on Snodgrass in the race for the hitting honors of the National League. Thursday the big Dutchman made four safeties out of nine times at the bat, while the Giant star only scored one clean clout out of six trips to the plate.

Major league ball players are drawing up a Magna Charta to present to the powers of organized baseball. It is stated that this "bill of rights" will be heard by the commission at its next meeting within a few weeks. The claims of the players may be classed under these five different clauses:

1. A clause in contracts declaring them "free agents" after playing in one city for a limited term of years.
2. In case of dispute between player and club owner over the size of the player's salary a board of arbitration to pass upon the case.
3. Representation on the National Commission.
4. Six months players' contracts to terminate at the end of the league season or compensation for twelve months of service if club owners insist on that time for their contracts.
5. Freedom to play ball or engage in athletic sports with teams other than those in organized baseball after the American and National league seasons are over.

Y. M. C. A. TEAM HAS A SUCCESSFUL SEASON

After a successful season the Y. M. C. A. baseball team has ceased its diamond battles, with a percentage of .684 for the games played. Thirteen games were won by the association boys and six were lost, with one tied contest. Platt Adams, the famous javelin thrower, and all around athlete, led the team in batting with the average of .346. Jack Peacock did the most consistant hitting for the season, finishing up with a .302 record for eleven games. Carlton Smith laced the ball at a .300 clip.

Fredrickson, the clever southpaw, had a perfect record in the field although his batting was only .200. Hand accepted 190 chances during the season, keeping his fielding up to a .960 gait for eighteen games. Fritts is also among the players that come in for a word of honorable mention.

The averages follow:

	G.	AB.	H	Bat.	Fld.
Adams, P.	7	26	9	.346	.977
Peacock	11	43	13	.302	.777
Smith	3	1-0	3	.300	.928
Coyle	12	35	10	.286	.846
Fritts	19	68	18	.265	.912
Taylor	16	56	13	.232	.835
Wilcox	13	42	9	.214	.923
Hand	18	71	15	.211	.960
Fredrickson	8	25	5	.200	1000
Dumont	12	41	8	.195	.886
Adams, B.	3	8	1	.125	.933
Marsh	7	25	3	.120	.920

PLAINFIELD BOWLERS LOST MATCH TO ELKS.

In a match Thursday at Campbell's alleys the Elks' bowling team won all three games from the Plainfield five.

The teams lined up exactly as they did in Baltimore last spring in the National Tourney, and considering the fact that it was the first game of the season for most of them, the scores last night were creditable.

Stout was high man for the night, with an average of 208.1 for the three games and a high score of 236. Kiely touched 226 in the windup and Matthews with 209 was the only one on the losing side to reach the 200 mark.

The two teams will meet again some night next week.

The score:

Elks.			
Blatz	176	169	209
Kiely	192	179	226
Laing	186	172	144
Stout	236	197	192
Campbell	188	169	183
	978	886	954
Plainfield.			
Nash	181	161	185
Burscher	192	192	191
Schaub	149	139	192
Matthews	178	174	209
Causbrook	169	164	154
	869	830	931

THE DAILY PRESS.

Home News. Independent in Politics.

A. L. FORCE, Editor and Proprietor.

Published Daily, except Sunday, at 3 p. m.
105 NORTH AVENUE.

TELEPHONES:
Editorial, 1300. Business, 1301.

Two cents a copy. Ten cents a week. $5.00 a year in advance. Delivered by carrier or by mail. No extra charge for papers mailed to points in the U. S. and Canada.

The Daily Press has the most complete carrier and mail service of any paper in the metropolitan district.

Any subscriber failing to receive a single issue will confer a favor by notifying the business office.

Advertising rates mailed on application.

Copy for Change of Advertisements to ensure change for same day must be at the office by 9 a. m.

Branch Office.

Newark—F. N. Sommer, 794 Broad street. (Advertiser Building.)

Newark—Dalsimer Agency, 156 Market street.

Sept. 17 In American History.

1862—Battle of Antietam, the bloodiest single day's battle ever fought on American soil. As a result the Confederates abandoned the invasion of the north and retired to Virginia, and out of gratitude for the victory Lincoln made his proclamation of emancipation.

1900—A memorable strike involving 140,000 members of the United Mine Workers' association began in the anthracite coal region of Pennsylvania.

ASTRONOMICAL EVENTS.

(From noon today to noon tomorrow.) Sun sets 6:02, rises 5:39; moon sets 4:42 a. m.

Plainfield, N. J., September 17, 1910

THE RIGHT SPIRIT.

When the Fifth District Republican convention yesterday afternoon nominated Judge William N. Runyon, a Morris county delegate, who had cast his vote for Charles N. Fowler, accepted the verdict in a spirit that should be emulated by every true Republican in the district. Jumping to his feet, he shouted: "We are beaten, but we are Republicans!" He did not claim this as original on his part. He declared he had the authority of no less a personage than Mr. Fowler for the ultimatum. All praise to Charles N. Fowler for such a manly declaration!

There was no semblance of a contest over the right of any delegate to cast his ballot and the result of the vote was simply a confirmation of the verdict expressed at the primary polls on Tuesday. Under such conditions, no real Republican has any excuse for not loyally supporting the nominee. Even the brute prizefighter, the lowest of human beings, has manhood enough in him to shake the hand of the man who whips him in the ring. He accepts the thrashing he gets without a murmur and bears no ill will against the man who proved to be his better. This is the universal rule in life. It applies as much to the political game as it does to any other form of rivalry.

There is no need for any alarm in the Republican camp over possible treachery at the general election. The handful of men who are disgruntled now are not to be feared. In their calmer moments they will reason it out for themselves that they have no ground for grievance; they will awake to the fact that it is their duty to do unto others as they would have the others do unto them. They will vote the Republican ticket—that is all there is about it.

WOODROW WILSON.

It must be admitted that the Democratic party has lifted itself out of the rut it has been in for many years by unanimously nominating Dr. Woodrow Wilson for the Gubernatorial office. From every standpoint he was by far the strongest and ablest candidate before the convention and the party was fortunate indeed in getting his consent to accept the nomination. It meant no small sacrifice on his part personally as well as on the part of the great seat of learning of which he is the distinguished head. There is no Bryanism or any other fanatical "ism" in his make-up; he is a Democrat of the old school—of the school of Tilden, Cleveland, Randall, Bayard, Olney and Bissell.

The Republican party will make a fatal mistake if it underestimates Dr. Wilson's strength. His career has been such as to command National, if not international, attention. A man of letters, a political economist of recognized ability, and a scholar in the fullest sense of the word, he will undoubtedly appeal to many independent voters. Therefore, it behooves the Republican party to present to the people a candidate of equal merit. That it will do this is the hope of every adherent of true Republican principles.

Headquarters for
Gibson's
RYE.
E. C. Westcott, Agent.
115 East Front Street.

Woodhull & Martin Co.

None Charged
None C. O. D.

Saturday as Usual Bargain DAY

Welsbach, Jr. Lights—Mouth and burner complete; burns 1c worth of gas in 5 hours; usually 35c; Saturday. 23c

Children's Stockings—Splendid quality, black and tan, ribbed, school stockings; extra special Saturday at. 11c

Ladies' Belts—Odds and ends of pretty leather, silk and elastic belts; values as high as $1.50; Saturday. . 25c

Men's Neckwear—All silk four-in-hands, a special lot, with values to 50c each; Saturday. 19c

Beauty Pins—Plain and fancy, fine Roman gold, extra special Saturday, per pair. 7c

Ladies' Stockings—Fine black and tan lisle, embroidered; reg. 50c quality, 3 Pairs for $1.00 or per Pair. 35c

Chiffoniers and Dressers—Solid oak with good size bevel plate mirror; cases that we sold special at $9.50; Saturday at. $7.50

Dress Suit Cases—22-in. fibre cases, leather trimmed, light weight and serviceable; usually $2.25; Saturday at. $1.25

Dress Goods—All wool Sicillian in garnet and green shades; 54 inches wide; reg. price 69c a yard; Saturday. 39c

Montana Blankets—Fine white wool, made by the famous "Muncy Mills;" 12-4 size, value $6.50; Saturday. $5.00

Baby Safety Straps—The "Guardian "Style", prevents baby from falling from crib, chair or carriage; usually 25c, Saturday. 17c

Shears—The self sharpening kind, warranted for five years; value 75c a pair; Saturday special. 29c

English Tea Pots—3 and 4 pint sizes; asst. decorations and shapes; values to 59c; Saturday. 39c

Toilet Water—Vail & Bradley make; violet perfumed; reg. 25c bot. Saturday. 16c

Ladies' Shirt Waists—Odds and ends of pretty trimmed lawn and batiste waists, that sold as high as $1.50; Saturday for 69c

Curtain Drapery—Nottingham net, 45 inches wide; pretty patterns; good value at 25c a yard. Saturday. . 16c

Auto Scarfs—Fine chiffon 1½ yds. long, in all the popular shades; 50c value, Saturday for. 29c

Bleached Sheets—Size 81x90, seamless, good quality, sofe finish muslin; usually 85c, Saturday. . . . 69c

Men's Shirts—Negligee style, in white madras, detached cuffs; a reg. 59c shirt, Saturday. 39c

Torchon Laces—All linen; pretty patterns, edgings and insertions; up to 4 inches wide; values to 15c a yd. for 5c

Parlor Tables—Oak and mahogany finish, polished 24 in. tops and fancy turned legs, reg. $3.98, Saturday $3.00

Ladies' Skirts—Made of Bates' seersucker, in blue and white stripes; $1.00 quality for. 79c

Children's Muslin Drawers—With plain tucked and hemstitched ruffles; values to 39c. Saturday. 19c

Wash Boilers—Good heavy tin, 8x9 sizes, with auto-rust bottoms; values to $1.39; Saturday. 89c

Axminster Rugs—Rich Oriental designs, size 27x54 inches; reg. price $1.98; Saturday. $1.50

Ladies' Handkerchiefs—Extra fine Embroidered Swiss handkerchiefs; slight imperfections; reg. 25c goods, for. 12½c

Reversible Rugs—Kurdistan Brussels, splendid new patterns; size 9x12; reg. price $12.00; Saturday. $8.50

Striped Seersucker—32 inches wide, in blue and white, and black and white stripes; usually 12½c a yd.; Saturday 8c

OUR DECORATING and PAINTING DEPARTMENT

We do all kinds of Decorating and Paper Hanging, Exterior and Interior Painting. This department is in charge of Mr. S. R. Polk, a decorator of large experience. We employ Paper Hangers and Painters who are skilled mechanics. We figure as reasonable as possible and the guarantee of this store goes with every job we do. You take no chances of having trouble with poor mechanics; we are doing work for the best people in the city. Why can't we do it for you? We have the best wall paper show room in the city and we cordially invite you to come in and inspect our new fall line. The papers are right in stock and you don't have to wait a week for them.

SEEK HIGHER EDUCATION

(Continued from page 1.)

cuse, Eldon Miller; Earlham College, Miss Alice Doane; Dana Hall, Miss Bessie Alpaugh; Rensselaer Polytechnic, Edward Abbott; Carnegie "Tech," A. D. Beeken, Jr.; Pennington Seminary, Russell Conroy; Oberlin, Miss Stella Kline; Vassar, Miss Marjorie Harris; Cooper Institute, Miss Ethel Van Zandt; Barnard, Miss Meriam Carman; Springfield Training, Charles Line; Brooklyn "Poly," Dexter Taylor; N. J. Normal, Miss Edna Doughty, Cortland Normal, Miss Frances Carr; Alfred, Miss Rosalie Kling.

P. H. S. NOTES.

Owing to the absence of John Thompson, captain, and Leroy Woodhull, manager, of the Plainfield High School football team, new officers will have to be appointed. At assembly on Monday morning the school will elect an athletic board, who will in turn appoint a temporary captain and manager so that the practice may begin that day. They deem it advisable to start the football practice early this year on account of the large amount of new material to be tried out.

The Plainfield High School paper, The Oracle, came to life this morning, when its editor in chief, Nelson Ramsey, and business manager, Alfred Clark, each made a flowery speech in the auditorium. Mr. Clark was introduced first and urged the students to support the paper by subscribing for the year and by patronizing its advertisers. He then introduced Mr. Ramsey, who begged for literary contributions of all kinds, stating that the work of the editors was hard and would be much lightened by liberal contribution from the writers.

The Plainfield High School is up to date again. With Sept. 16 came the end of the straw hat. Five out-of-date young men came to school with straw hats this morning. Four of them had their hats demolished and had to go home bare-headed.

S. H. KARR.

Michael Shannon, of Schenectady, and formerly of this city, was in town yesterday visiting friends.

Miss Elsa M. Cook, of the borough, who has been spending the summer at Peak Island, Maine, will return home tomorrow.

SUNDAY IN THE CHURCHES

First—Rev. Dr. J. A. Chambliss, pastor—10:45, preaching by the pastor; 9:30, Sunday-school and men's Bible class; 7:45, preaching by the pastor.

Park Avenue—Rev. Gabriel Reid Maguire, pastor—10:30, preaching by the pastor; 2:45, Bible school; 7:45, preaching by the pastor.

Temple—Rev. J. W. Musson, pastor—11:00, preaching by the pastor; 9:45, Sunday-school and Baraca class; 7:00, Christian Endeavor; 7:45, preaching by the pastor.

Mt. Olive—M. W. Vaughan, D. D., pastor—11:00, preaching. 3:00, Sunday-school; 7:30, preaching.

Ebenezer—Rev. G. E. Scruggs, pastor 11:00 a. m. and 8:00 p. m., preaching. 3:00, Sunday-school.

Calvary—Rev. G. W. Bailey, pastor—10:45, preaching; 3:30, Sunday-school. 7:45, preaching.

Shiloh—Rev. Edward Roberts, pastor preaching at 11:00 a. m. and 8:00 p. m.; 3:00, Sunday-school.

Reformed.

First—Rev. John J. Hoek, pastor Rev. Dr. Cornelius Schenck, pastor-emeritus—10:45, preaching subject, "Our Triumph in Christ;" 2:30, rally day exercises of the Sunday-school and dedication of new room, special music; 6:45 Christian Endeavor, topic, "Resist the Devil—How?", leader, Wm. R. Krinev. 7:45, preaching by the pastor, subject, "Is the World Growing Better?"

Netherwood Reformed Church, Leland and Midway avenues—Pastor, Rev. Roya A. Stout—9:45, Sunday-school; 11:00, preaching by the pastor, subject, "Some One Things in the Life of Christ;" 7:15, Christian Endeavor or prayer meeting, 7:45, preaching by the pastor, subject, "The Shadow Reversed."

German—Rev. C. H. Schneekas, pastor—10:45, preaching in German; no evening service.

Marconnier chapel—Rev. J. Tucker Lansdale, pastor—11:00, preaching; 3:00 Sunday-school; 7:45, preaching.

Presbyterian.

First Presbyterian—Rev. Dr. Charles E. Hering, pastor—11:00, preaching by the pastor; 10, Sunday-school; 7:45, preaching by the pastor.

Crescent Avenue—Rev. Dr. John Sheridon Zelie, minister—10:30, morning service; preaching by the pastor; primary department Sunday-school 11:45; the evening service will be omitted until the middle of September.

Hope chapel—Rev. L. R. Howard, pastor—10:30, preaching service; 2:30 Sunday-school; 8:00, preaching.

Warren chapel—Rev. J. O. McKelvey pastor—11:00, preaching by the pastor; 9:45, Sunday-school and Bearean Bible class for men, E. E. Parvin, teacher; 8:00, preaching by the pastor.

Bethel chapel—Rev. F. D. Tildon, pastor—Services 11 a. m.; 3 p. m., Sunday-school; 8, preaching.

Episcopal.

Grace Church—Rev. E. Vicars Stevenson, rector; Rev. Elory G. Bowers, assistant. 7:30 a. m., Holy Communion; 11:00 a. m., Morning Prayer, Litany and Sermon. First Sunday, Holy Communion and sermon; 4:00 p. m., organ recital; 4:30 p. m., Choral Evensong and sermon.

Church of the Heavenly Rest—Rev. Cortlandt H. Mallery, rector—8:00, Holy Eucharist; 9:45, Sunday-school. 11:00, matins and sermon (Holy Eucharist first Sunday in the month); 7:30 p. m. Evensong and sermon.

St Stephen's—7:30 low celebration 9:45, Sunday-school 11:00 matins litany and sermon; 7:45 evensong.

Holy Cross Church—Rector, Rev. Geo. A. Warner. Early celebration of Holy Communion at 7:30 every Sunday morning; 9:45, morning prayer and sermon; 7:45, evensong and sermon. On the first Sunday of the month a second celebration of Holy Communion at the 11:00 o'clock service. No evening service tomorrow.

Grace Church Colored Mission—E. Seiler Salmon, minister in charge—11:00 a. m., matins and sermon; 8:00 p. m., evensong and sermon; holy communion on third Sunday each month, at 7:30 a. m., by the rector.

Methodist Episcopal.

First—Rev. Dr. Charles M. Anderson, pastor—11:00, preaching by the pastor; 10:00, Sunday-school; 7:00, Epworth League; 7:45, preaching by the pastor.

Monroe Avenue M. E.—Rev. Charles S. Kemble, pastor 11:00, preaching by the pastor; 9:30, Sunday-school; 7:15, Epworth League; 8:00, preaching service.

Grace M. E.—Rev. Ora J. Shoop, pastor—9:45, Sunday-school; 11:00, preaching by the pastor, subject, "The Supreme Test of the Nobleman's Faith;" 7:30, preaching by the pastor, subject, "The Chariots of God."

Mt. Zion A. M. E.—Rev. John T. Diggs pastor—11:00, preaching by the pastor; 2:30, Sunday-school; 8:00, preaching.

Roman Catholics.

St. Mary's—Rev. Bernard M. Hogan rector—Masses, 6:30, 7:30, 8:30, 9:30, 10:30 a. m.; Sunday school at 2:30; vespers at 3:30.

St. Joseph's—Rev. William H. Miller rector—Masses at 8:30 and 10:30 a. m., Sunday-school at 3:00; benediction of the blessed sacrament at 3:30.

Congregational.

Congregational Church—Rev. C. L. Goodrich, pastor—10:30, preaching by the pastor, subject, "Waymarks;" 11:55, Sunday-school; no evening service.

Swedish Evangelical Pilgrim church—Rev. Theodore Englund, pastor—10:30, Sunday-school; 4:00, Young People's meeting; 8:00, preaching.

Friends.

Meeting house, Watchung avenue and Third street—Meeting First-day at 11:00 a. m.

Lutheran.

St. Peter's Lutheran—Rev. J. Duerschner, pastor—Grove street and Mercer avenue—9:30, Sunday-school, 10:30, English service, first Sunday in each month, all other Sundays, German services.

Swedish Lutheran—Rev. John Estlund pastor—Grove street and Mercer avenue, evening service only at 8:15; song service.

First Church of Christ, Scientist.

Babcock Building—Service 11:00 a. m.

Unitarian.

All Souls—Rev. A. C. Nickerson, pastor—10:30, pastor will preach, subject, "The Religion of Life," 11:50, Sunday-school.

Not Classified.

Salvation Army—Captain and Mrs. Hewitt officers in charge—11:00, Holiness meeting at the hall; 2:30, Sunday-school and Bible class in hall; 6:30, Young People's Legion Meeting; 8 p. m., evangelistic meeting, good speaking and singing. Special music.

Plainfield Rescue Mission—In W. C. T. U. rooms, 7:45, good speaking by J. D. Louizeaux and special music.

W. C. T. U.—4 p. m., gospel meeting, Mrs. T. C. Bodine, leader.

West End Tabernacle—8:00 p. m., gospel address by S. T. Perrin; 3:00 p. m., Sunday-school.

Wilson Memorial Chapel—10:45 a. m. 8 p. m., gospel service.

The Italian Mission of First Presbyterian church, 409 East Third street—preaching every Sunday at 10:30.

ORGANIZED 1864

THE
FIRST NATIONAL BANK
OF PLAINFIELD.

A COMMERCIAL BANK WITH SAVINGS and SAFE DEPOSIT DEPARTMENTS.

FOUR PER CENT. INTEREST PAID ON SAVINGS ACCOUNTS.

John S Lewis
Artesian Well Contractor

Estimates Cheerfully Given.
Box 173,
Scotch Plains, N. J

GERMAN SINGERS!

The Singing Section of "PLAINFIELD GESANG AND TURN VEREIN" announce its regular singing practice.

Tuesday eve., 8.30, Sept. 20

Old members please attend; new members wanted, welcomed, and when approved by singing teacher, admitted free of initiation fee. **Meeting every Tuesday evening.** 9 14 12

WILLIAM HOLMES
TEACHER OF SINGING
STUDIO
Babcock Building. 'Phone 879-w
ELEVENTH SEASON IN PLAINFIELD
9 15 1mo—th-s-m

ESTATE OF SAMUEL DREIER, Deceased—Pursuant to the order of George T. Parrot, Surrogate of the County of Union, made on the application of the undersigned, executors of said deceased, notice is hereby given to the creditors of said deceased to exhibit to the subscribers under oath or affirmation their claims or demands against the estate of said deceased within nine months from the fourteenth day of September, 1910, or they will be forever barred from prosecuting or recovering the same against the subscribers.

GARRET DREIER,
HARRY DREIER,
Executors.

Harry C. Runyon, Proctor.
Fees $11.10. 9 17 9 s

ANNOUNCEMENT!
Oriental Rug Exhibit

We wish to call attention to A. F. Naylor's Oriental Rug Exhibit, now on display for a few days in our window.

This display presents object lessons of a practical nature that should interest every rug owner. Showing as it does in minute detail the possibilities that lay hidden in your rugs, which can be brought to light by his exclusive **Hand Moist Cleaning** treatment and "Rug Surgery."

N. B. Rugs shown all belong to customers.

Sincerely

Shirley & Johnston

Phone Conn. Babcock Building

SHRINKAGE AND RAINSPOTS

on Suitings and Dresses may be avoided by having the goods **Steamsponged**, before making the same up. We have machines, solely constructed, for this kind of work.

We also can give all ripped apart goods, intended to be made over, a fresh, new look by re-dressing and re-finishing the same, whatever may the nature of the goods need.

Keller's Cleaning & Pressing Establishment

'Phone 857-J 125 Park Ave.

Copyright 1909, by C. E. Zimmerman Co.—No. 20

BABIES GROW AND SO DOES MONEY IN THE BANK.

4 PER CENT. INTEREST AT THE
Plainfield Savings Bank

There is something to a name which inspires confidence, and when the party believed in "makes good" it is just and right to say so to other people.

D. Demolli & Co. as caterers, confectioners and French bakers have "made good", as many patrons in Plainfield will testify.

When you require a caterer or confectioner, or you wish the finest French bread and rolls in town, simply 'phone 257 or visit

D. DEMOLLI & CO.
331 West Front Street

Drake Business College

Individual Instruction Given to Backward Students.

English, Bookkeeping, Arithmetic, Shorthand, Typewriting and all other commercial subjects.

Special Course in Business Penmanship.

Day and Evening Sessions now open. New students may enter Monday, August 29, or any school day thereafter. Catalogue on request. Send for enrollment blank.

112 East Front street. Plainfield.

PROF. HERR'S SCHOOL
PLAINFIELD BUSINESS COLLEGE
AND SCHOOL OF ENGLISH

All branches of **Thorough Commercial Education** taught by corps of Normal School Graduate Teachers. Special Attenion given to English Course.

Students May Enter Now.
Investigate Thoroughly before you decide.

A. S. HERR,
Principal and Proprietor.

Fresh Dressed Poultry.

Broilers, Fowl or Spring Ducks right off our own Farm. Prices reasonable. We invite inspection of dressing. No scalding, all DRY PICKED, PINNED, SINGED and CLEANED perfectly inside. Deliveries Tuesdays and Fridays. A trial is solicited. Drop us a card.

Grace Poultry Farm
Somerville, N. J.

AT
"THE FOUNTAIN"
Parfaitsdale Puff
Ox Blood Sundae
Crane's Bisque Ice Cream
T. S. Armstrong
THE APOTHECARY Cor. Park and North Aves.

FLORENCE NIGHTINGALE.

'Tis fifty-six long years ago,
Sweet lady of the gentle deeds,
Since you went sailing Eastward ho!
To minister to soldiers' needs.

The clouds were black; the days were dark;
Our lads were in a piteous plight;
But 'mid the gloom there shone one spark,
One clear, redeeming ray of light—

Yourself, who faced Crimean snows,
When all was chaos, muddle, mess,
And still on angel pinions rose
Above confusion and distress.

Our boys put up some gallant fights,
Their grit on stricken fields displayed;
They pressed to storm the Alma's heights,
They charged with Cardigan's brigade.

Stark heroes these! who long shall live
As glories of the thin red line.
Aye, heroes! Yet the palm they give
To one unwarlike heroine.

Though many warrior names there are
Which still with pride the Briton reads,
You shone the first Crimean star,
Sweet lady of the gentle deeds!
—London Truth.

PLAINS AND FANWOOD.

Dr. Ray Munger, of New York, has become associated in practice with Dr. Frank W. Westcott, of the borough. Dr. Munger has had several years experience in hospital work and should be a valuable assistant to the doctor in taking care of his large practice.

Edward L. Hand and George Harper have returned from Atlantic City, where they have been attending the State convention of the Firemen's Relief Association.

Services tomorrow at the Baptist church will be Sunday school, 9:30 a. m.; morning preaching, 10:45; B. Y. P. U., 7 p. m.

Mrs. Jacob Sourmilch, who was taken to Muhlenberg Hospital several days ago, is reported as being somewhat better.

Invitations are out for the Bachelors' Club dance, which will be held in Excelsior hall, Tuesday night, Sept. 27.

The weekly prayer and praise meeting of the Methodist church will be held tonight in the church.

Judge and Mrs. James D. Cleaver, of Burlington, are visiting Mrs. James H. Park, of Park avenue.

George Adair, who has been visiting friends in town has returned to his home at Raritan.

PERSONAL.

W. L. Gavett, of West Fifth street, has returned from a vacation at Kennebunkport, Maine.

William Thickstun, of Central avenue, is spending the week end with his family at Belmar.

Miss Ruth Harris, soprano soloist of the First Baptist church choir, returned yesterday from her vacation spent at her home in Virginia, and will sing at tomorrow's services.

David C. Smalley, Jr., of East Front street, leaves Monday for Exeter, N. H., where he will enter his second year in the Phillips Exeter Academy.

Frederick Smith, of Central avenue, who has been studying at the Rutgers College summer school for the past two weeks, has returned home. He will enter his senior year in that college next Wednesday.

Mr. and Mrs. Robert E. Lowry, of Eaton, Ohio, cousins of Andrew Love and family, of Duer street, are visiting at the home of the latter. Mr. Lowry is a prominent lawyer of Eaton, being of the firm of Lowry & King.

Novelty Act at Proctor's.

The Hillyers in their living manikins, introducing their laughable miniature figures upon a garden wall with living heads, is one of the most novel acts yet witnessed at Proctor's theatre. The singing and dancing is unusually funny, and their love cat duet is a laughable feature. The stage setting is also a novelty.

Mrs. A.—How's your new cook? I heard that she was ill.

Mrs. B.—She's improving. She was able to sit up today and give notice.—Boston Transcript.

Auction Rooms

The Murray Auction and Brokerage Rooms, cor. Park Ave. and 4th street, near C. R. R. station, dealers in Real Estate, Furniture, Modern and Antique, Bric-a-Brac, Silverware Jewelry, Musical Instruments. We buy anything and everything in good and clean condition, and repair lame furniture. 18 years experience in buying and selling and conducting auction sales. Tel. 666.
R. MURRAY,
3 14 tf Auctioneer.

MONEY TO LOAN

When a small or large sum of MONEY is needed why not consult us? Our reputation as RELIABLE BROKERS for the people has been made by HONORABLE DEALING and COURTEOUS TREATMENT. Our business is loaning money upon furniture, pianos, etc., without being disturbed, each customer receiving a written statement showing amount advanced, number of payments to be made, and the DISCOUNT if paid before full time. Everything explained at our office or representative will call and give all particulars upon request.

Household Loan Co.,
148 EAST FRONT ST., PLAINFIELD, N. J.
Office Hours 8 A.M. to 6 P.M.

DRY CLEANING
for the Particular!
NONE BETTER.
Evening Gowns, Lingerie Dresses, Blankets, Laces, Curtains, Bonnets and Gloves, cleaned by our process are fresh as new.
COATS RE-LINED AND REPAIRED.
PRESSING OF MEN'S CLOTHES A SPECIALTY.
Mary A. Brown
218 West Second Street.
Tel. 1549-W.

WM. SCHORB & CO.
Plainfield's Second-Hand Furniture Store
Household Goods Bought and Sold.
That Par or Set!
We mean the one you wish to sell!
You mean the one we have for sale!
Courteous and liberal treatment to all.
Drop in.
Prompt response if you write or 'phone.
120 Madison Ave., Jackson Bldg.
Telephone 1064-M-2.

Special Master's Sale.

The subscriber will expose for sale at public vendue on the premises, No. 518 Park avenue, Plainfield, N. J., on Tuesday, Sept. 20, 1910, at 2 o'clock p. m., that certain house and lot belonging to the estate of John G. Smith, deceased. Said lot has a frontage of about forty-two feet and a depth of about one hundred and seventy-five feet to the middle of Park avenue. Conditions made known on day of sale.

NELSON RUNYON,
9 17 2 Special Master in Chancery.

EXECUTOR'S SETTLEMENT — Notice is hereby given, That the account of the subscribers, surviving Executors of and Trustees under the will of Elias R. Pope, deceased, will be audited and stated by the Surrogate, and reported for settlement to the Orphans Court of the County of Union, on Wednesday, the nineteenth day of October next.
Dated September 16, 1910.
JAMES C. POPE.
HOWARD A. POPE.
Asa F. Randolph, Proctor.
Fees $4.20. 9 17 5

Watchung Express Co.
Incorporated.
120 Madision Ave. Tel. 1064-M-2
All Orders Promptly Attended To.

A. M. RUNYON & SON, UNDERTAKERS.
402 Park Avenue. Telephone No. 40.
Office open day and night.
Office of Hillside Cemetery.
New York office—50 Great Jones St. Tel. call 3345-Spring.
New York Embalmers License—1220.
New York Registered Licensed Undertaker No. 315.

Established 1872.
P. CASEY & SON.
UNDERTAKERS AND EMBALMERS
Office 116 Park Ave., Tel. 884-W. Res. 417 W. 3d St. Tel. 903-R. Office open day and night. N. Y. office 10 E. 22d St. Tel. 2094-Gramercy.

H. DE MOTT
UNDERTAKER.
56 Somerset St. 'Phone 1128-W

R. J. BOURKE
Funeral Director.
Tel. 1583-W. 410 Madison Ave.

Chas. L. Stanley.
159 East Front St. 'Phone 958
Headquarters for choice Cut Flowers and Potted Plants.
Floral design work a specialty.
33,000 feet of glass. South Ave.

L. L. MANNING & SON.
STEAM GRANITE WORKS.
Corner Central Ave. and West Front St. Opposite First Baptist Church.

DIED.

FOWLER.—On Saturday, September 17, 1910, Elizabeth E., wife of Benjamin J. Fowler and daughter of David A. Ryno.

Funeral service at her late residence, 935 West Front St., on Monday, September 19, at 2:30 p. m.

Classified Advertisements

Situations Wanted—Male.

POSITION wanted by experienced butler (Englishman); wages $35 month. Address A. W. care Press. 9 16 2

YOUNG man, white, desires position as coachman or useful man; understands care of automobile; seven years Plainfield reference. Address A. B. C., care Press. 9 15 3

BOY, 17, wants position to learn carpenter trade or drive wagon, or make himself generally useful. Address Boy, care Press.

COLORED man wants place in private family; all round man; best reference. 304 Fillmore Ave. 9 16 3

Employment Agency.

CENTRAL Employment Registry, 430 Watchung Ave., phone 1347-L. We endeavor to supply only reliable help, and have a constant demand from first-class families for those with good references—men and women. 9 2 1m

EMPLOYMENT Agency, Mrs. Keller, 22 Somerset place, the oldest and most reliable. (all nationalities) 'Phone 196-W 7 1 tf

Lost and Found.

LOST — Yesterday, carpenter's plane, on main line trolley due in Plainfield 5:15. Reward if returned to 1008 W. Third St. 9 17 3

LOST—Between the hospital and Grant Ave., on Wednesday; gentleman's black cameo ring. Leave at 548 West Front and receive reward.

LOST—Overcoat and sheepskin vest; return to 817 Richmond St.; reward.

LOST—Ladies' open face gold watch and fob; monogram F. E. B.; between Orchard place and A. E. Force's store. Reward if returned to this office. 9 15 3

For Sale or To Let.

FOR SALE OR RENT—House, 16 Grandview Ave.; nine rooms; all improvements.

FOR SALE OR RENT—503 East Seventh street; 9 rooms; on trolley; all improvements. Inquire at 657 East Sixth. Also for sale, must be seen to be appreciated. 9 15 tf

FOR SALE OR RENT—7-room house; all improvements; $25. Apply D. F. Dugan, 511 E. Seventh St. 9 3 tf

Wanted Miscellaneous.

WANTED—Second hand pony cart. Tel. 851. 9 17 3

WANTED—Horse, suitable for lady or children to drive; must be kind, sound and gentle. Address W. J. R., care Press. 9 17 3

WANTED—Blacksmiths to look over our stock of hoof pads and solid carriage tires. Plainfield Auto Tire Co., 407 Watchung Avenue. 6 21 tf

WANTED—Fifty business or light harness horses. Apply 775 Kensington Ave. 9 15 6

WANTED — Gentleman's saddle good condition; give price. Address Cheap, Press office. 4 30 tf

Real Estate Agents.

REAL ESTATE for sale or rent. Edmund Rushmore, 212 Park avenue, also Singer building, New York. 5 16 tf

THOSE desiring to own a farm should consult one who has been selling farms for years, and he is yours truly, William Henry Rogers, 136 Park avenue, Plainfield. Telephone 44. tf

REAL ESTATE for sale, rent and exchange. Insurance in strong companies at lowest rates; money loaned on real estate. Thickstun & Emmons, 197 North avenue. tf

For Exchange.

WANTED—To exchange new house, all improvements, for board; fuel and light furnished. Address "Home," care Daily Press. 9 17 3

Help Wanted Male and Female.

WANTED — Immediately; man and wife in small family, as cook, laundress and house man; reference required; wages $45. Address "Netherwood," care Press.

Help Wanted Female.

WANTED—A white cook. 455 West Seventh St.

WANTED—A neat, reliable girl for general housework in small family. 137 Westervelt Ave. 9 17 3 s tuth

GIRL wanted for news stand. Apply J. E. Kelly, Agt., Union News Co., C. R. R. station. 9 17 2

WANTED—Girl or middle aged woman for light housework. 36 Grandview Ave., N. Plainfield.

WANTED—20 cooks, laundresses, 50 good general housework girls, competent waitresses and mother's helpers; good wages to experienced girls. Apply Murray's Registry, 226 E. Front St., phone 666. 9 17 2

PEACHES
BARTLETT PEARS
This Is the Time for Canning
and we have elegant Fruit
and the prices are right.
NEUMAN BROS.
---GROCERS---
Watchung Ave. and Fifth Street

MONO
Fireproof Storage Warehouse.
Separate Rooms, Fireproof Partitions Clean, Dry, Secure.
Inspection Invited—Open 8 a. m. to 6 p. m.
FURNITURE REMOVED WITH CARE.
Telephone 522-W. Opposite freight depot.

Help Wanted—Female.

WANTED—Chambermaid and waitress; must have good reference. 526 W. Seventh St. 9 14 tf

WANTED—Competent cook; good references. Mrs. Timpson, 1045 Hillside Ave. 9 15 tf

WANTED—An experienced white nurse for baby. 1261 East Front street. 9 15 3

WANTED — Good plain cook, white; no washing; good wages. 105 Rockview avenue. 9 16 tf

WANTED—Girl for general housework; three adults in family; good plain cook and good laundress; reference. Call at once at 712 Carlton Ave. 9 16 tf

HOME work for women (good sewers); to make aprons, children's dresses, etc., to sell on commission. Apply 430 Watchung Ave. 9 17 3

WANTED—Girl for general housework. Call tonight between 6 and 8 o'clock, 25 Washington Ave.

WANTED—Two white maids for general housework; reference required. 128 W. Eighth St. 9 16 tf

COOKS, general houseworkers, etc., with good references (all nationalities); for good positions. Hall's Employment Agency, 115 Madison Ave. 9 16 1 mo

WANTED—First-class waitress. Apply 996 Central Ave., evenings. 9 16 tf

WANTED—Young girl to assist in kitchen after school hours and Saturdays and Sundays. Call 433 East Seventh St.

WANTED—Girl for general housework; with reference. 59 Westervelt avenue. 9 16 tf

WANTED—White girl; about 20; to care for children. Call afternoons. 248 East Ninth St. 9 16 tf

WANTED—Girl for general housework; Plainfield reference. Call 633 W. Seventh St. 9 16 tf

WANTED—Good plain cook; 977 Hillside Ave. 9 16 3

EXPERIENCED saleslady wanted for cloak and suit department. Plainfield Credit Clothing Company, corner Front and Somerset streets. 9 15 3

WANTED—Competent maid for general housework. Apply 1017 Madison Ave. 9 16 tf

SALESLADY wanted in art needle work store. 144 Park Ave. 9 15 tf

WANTED—An experienced white nurse for baby. 1261 East Front street. 9 15 3

WANTED—Experienced operators on 2-needle ruffers; steady work; good pay to right party; also learners taken; paid while learning. Apply Nat Levy & Co., 339 Watchung Ave., Rink bldg. 9 13 tf

WANTED—At once, for first-class places, cooks, general houseworkers, waitresses and chambermaids. Central Employment Registry, 430 Watchung avenue. 9 15 3

WANTED—Competent white maid for general housework; no washing. Apply with references, 1406 Watchung Ave. 9 15 tf

WANTED—Competent chambermaid and waitress; colored. 717 Watchung Ave. 9 15 tf

WANTED—Millinery apprentices wanted. Apply A. E. Force & Co. millinery department. 9 2 tf

WANTED—A bright young woman, age ranging from 17 to 23 years, to learn telephone operating; paid while learning; rapid advancement to those who qualify. Apply 109 East Fourth street. 9 9 tf

COOKS, waitresses and general houseworkers wanted at once. Mrs. Keller's agency, 22 Somerset place. Phone 196-W. 8 25 1 mo

Situations Wanted—Female.

FIRST-CLASS laundress wants washing by the day, at home or will go out. Call 553 S. Second St. 9 14 4

WHITE woman wants fine laundry work to take home; also blankets, lace curtains. 715 East Sixth St. 9 13 6

LAUNDRESS wants wash to take home. 630 South Second St. 9 13 6

RELIABLE laundress wants days work, will also take work home. B. C. L., 673 West Third St. 9 12 6

WANTED—Washing and ironing at home; fancy work a specialty. 314 Fillmore Ave. 9 17 3

SITUATION wanted; laundress will go out, or take in washing. 632 W. Fourth St. 9 16 3

DRESSMAKER would like more work by the day. Address C. W., care Press office. 9 15 3

POLISH girl wants position at general housework. 215 Muhlenberg place. 9 17 3

FINE washing done at home. 619 West Third street. 9 12 6

Help Wanted—Male.

AGENTS WANTED to sell Gre-Solvent, the high-grade hand-cleaner for 7 years; free sample; also our new Safety Razor outfits, unequalled value; sell at sight; big steady profits. The Utility Co., 632 West 44th St., New York.

WANTED—Gardener; married man who understands gardening, and working in greenhouse; must be sober and have good reference; state age and salary wanted for permanent position. Address Box 569, Metuchen, N. J. 9 17 4

WANTED—Handy man for indoor and outdoor work. Apply 1000 Central Ave. 9 17 3

WANTED—Boy about sixteen years of age; permanent position. Apply Bonn's Millinery Store. 9 17 3

BOY wanted to deliver clothes and take care of horse. Cobb, the tailor, Fifth St. and Watchung Ave. 9 16 2

WANTED—A middle-aged man to represent us. No experience necessary; permanent position; chance to make big money. The Burr Nurseries, Manchester, Conn. 9 16 2

WANTED—Gardener, with greenhouse experience; permanent employment for good man. 924 Field avenue. 8 30 tf

Money to Loan.

MONEY TO LOAN on bond and mortgage. Mulford, opposite depot. 12 28 tf

MONEY to loan on first mortgage. Louis A. Clement, lawyer, Babcock building. 9 12 6

MONEY TO LOAN on bond and mortgage. Charles L. Moffett, attorney, Woodhull & Martin building. 6 9 tf

MONEY to loan on bond and mortgage. J. T. Vail. 4 9 tf

MORTGAGES placed on good security. Francis J. Blatz, First National Bank Building. 8 21 tf

$25,000 TO LOAN at 5 per cent. in sums to suit, on good mortgages. Elston M. French, 171 North avenue. 9 19 tf

Wanted to Rent.

YOUNG married couple desire unfurnished room located between Fourth and Union streets, Park and Plainfield avenues. Reply Box 684, Plainfield. 9 17 4 s m w s

WANTED—Three or four rooms for light housekeeping, or small apartment; furnished; centrally located; with improvements. Address H. R. care Press. 9 15 3

For Rent.

APARTMENT to let; 6-rooms and bath; all improvements; with steam heat. Inquire R. H. Keenan, cor East Fifth and Richmond streets. 9 10 tf

FOR RENT—Ten-room corner brick house; all improvements; September first. Call 439 West Sixth St. or 111 West Fifth St. 8 19 tf

TO LET—Two apartments, No. 314 East Front street; every modern improvement; 5 minutes from center of town. C. D. Manning, 183 North avenue. 8 23 tf

TO LET—8-room dwelling and barn, No. 316 East Front street; all improvements; 5 minutes from center of town. C. D. Manning, 183 North avenue. 8 23 tf

HOUSE TO LET—1424 Willever St.; 5 rooms to let, 306 E. Fourth St. Geo. Fisher, 224 Manson Pl. 9 7 tf

TO LET—Six room house, five minutes from train or trolley cars; Dunellen. Apply Robert L. Pierce, Dunellen, New Jersey. 9 9 tf

TO LET—House, 984 Hillside, near Prospect Ave. 8 30 tf

FOR RENT—For six months, attractive modern furnished house, with barn; best location. Address House, care Press. 9 3 tf

FOR RENT—9-room house, handsomely decorated throughout; electric, gas and heat in every room; open plumbing, large reception hall; lot 50x185, with barn; excellent location; Prospect place, near Washington avenue. See Mr Vanderhoef at Woodhull & Martin's. 6 10 tf

FOR RENT—New house; 7 rooms and bath; all improvements; handy to trolley; 15 minutes' walk to station; corner Randolph Rd. and Cameron Ave. Apply at 1216 Cameron Ave. or Martin's Garage. 9 15 3

TO LET—Flat; 5 rooms and bath. Inquire 136 E. Fourth St. Lassen. 9 17 3

4 ROOMS to let. John Manley, Insurance Broker, 205 Park Ave. 9 17 tf

TO RENT—Six-rooms and bath; in new two-family house; location W. Front St., near Grant Ave. station. For further information call 16 Grandview Ave. phone call 543-w.

9-ROOM house; all improvements, cor. Second St. and Watchung Ave. Rent low to good people. Chas. Hand. 9 16 6

FOR RENT—Three unfurnished rooms; downstairs; good location; city water; gas. Call 11 Grandview Ave. 9 15 3

5 AND 6-ROOM apartments; all imprvements; $18. 614 East Sixth street. 9 12 18

NEW six-room house for rent; all improvements; Arlington avenue. E. Beys. 9 16 7

HOUSE TO LET—1403 W. Fourth St.; 7 rooms; all improvements; $25. Charles H. Hand. 9 16 6

TO LET—Half of house; 7 rooms; improvements; newly painted and papered; centrally located. Inquire Neuman Brothers. 4 12 tf

THE finest apartment in town to let; double floors, hot water heat and all decorated; 6 rooms and bath. Emerson and Second street. 4 13 tf

Miscellaneous.

MRS. HALL'S hand laundry, 115 Madison Ave. Fancy work quickly done; also by dozen. If in hurry, telephone 1581-W. 9 16 1 mo

MATTRESSES renewed; special price $5 a piece; also all kinds of upholstering done at lowest prices. A. Epstein, 222 Richmond St. 9 13 6

JOBBING a specialty. H. M. Clark, carpenter and builder, 60 Grandview avenue. 9 16 1 mo

THE EXCHANGE, No. 325 West Front street. Tel. 901-R. Largest display in furniture, rugs, bedding and general household goods in the city. Cash or liberal credit. An honest man's promise to pay—that's all we ask. 1 5 tf

PHOTOGRAPHS taken in the home; portrait work of children a specialty. N. S. Wardler, 610 Division St. 'Phone 100-W. 6 20 tf

H. H. BUTLER, D. V. S.—Pet animals a specialty. OFFICE AT GORMLEY'S Riding School, Kensington avenue, near Putnam. Telephone 194 (cut out for reference). 1 8 tf

AT Mme. Frederic's, Gowns, frocks, etc., will be made for half price during August and September. All work ready on time. Only high-class work turned out. Phone 412 L. 48 Crane place. 8 4 2m

STORE your furniture with the Plainfield Storage Company; reasonable rates. Orders left for moving vans. Nagle's, Front and Grove Sts. 1 7 tf

HIGH-GRADE upright pianos bought for cash or taken on sale at 5 per cent. commission; bargains guaranteed; $50 up. Call New Jersey Piano Co. 315 W. Front street. 8 26 1 mo

BEFORE selling your furniture see Latourette, 16 West Front St. tf

TURN in your old auto tires for new ones at the Plainfield Auto Tire Co., 407 Watchung avenue. 8 21 tf

P. H. LATOURETTE, auctioneer, sales promptly attended to; satisfaction guaranteed. 326 West Front street. 2 10 tf

For Sale.

FOR SALE—Bay horse, fifteen hands, sound condition. Inquire of Peter Alexander, 90 Somerset St. 9 14 6

FOR SALE—China closet, dining table and chairs; davenport bed, library table; rugs and Regina music box; all will be sold for less than half the cost. 1310 South Ave. 9 14 6

FOR SALE—Boston terrier puppies; best of pedigree; nice, even markings; from winning stock. J. G. Voorhies, 1048 W. Eighth St. 9 14 4

FOR SALE—At a bargain a high Amesbury (mass) red running gear, tan upholstering. 761 Kensington avenue. 5 12 tf

FOR SALE—Lots on Union street, near Arlington avenue; also lots on West Seventh street; convenient to trolley. J. T. Vail. 9 27 tf

FOR SALE—At the Plainfield Glove Store, 58 Somerset street, a fine real kid glove embroidered, in tans, black or white. H. Texier. 1 3 tf

A FEW more motorcycle tires left at $6 each. Plainfield Auto Tire Co., 407 Watchung Ave. 6 21 tf

FOR SALE—6-room house, with store, 304 Grove St. 9 6 1m

FOR SALE—Choice broilers and spring ducks. Netherwood Farm, Tel. 1379-W. 9 6 tf

BLACKSMITH tools for sale; all in first-class condition. John Granskee, 205 Talmadge avenue, Bound Brook, N. J. 9 15 12

BROWN mare for sale, cheap; good under saddle. Apply at Gormley's Riding Stable, Kensington Ave. 9 15 6

SACRIFICE TO QUICK BUYER—510 West Fifth street; 8 rooms; all improvements; large lot; price $4,500. Thad. Doane, Jr., 134 Park Ave. 9 17 12

OLD papers for sale; put up in packages of 100 copies for 10c. Apply at this office. tf

FOR SALE—A well bred carriage horse; splendid animal for ladies' use; not afraid of trolleys, autos, or trains; ask to see "Major" at Netherwood Farms, Front St., care Mr. Lindsay. 9 17 tf

FOR SALE—Ladies' bicycle; almost new. Dilts, 174 Duer St. 9 15 3

CHICKENS FOR SALE—Twelve black Arpingtons, Delafield strain. 603 Park Ave. 9 17 tf

NEW house for sale, all decorated; Netherwood avenue; no reasonable offer refused. C. W. Mundy, 433 Orchard place city. 9 9 tf

Rooms and Board.

DESIRABLE connecting front room; with board; hot water heat. Miss Kline, 21 Sandford Ave. 9 14 tf

TO LET—Furnished; large and small rooms; can be used for light housekeeping; improvements. 303 E. Front St. 9 15 3

FOR RENT—Furnished room; Hale & Kilburn folding bed; telephone; all improvements. 122 Watchung Ave., between Front and Second St. Call from 8 a. m. to 5 p. m. 9 16 6

FOR RENT—In a private home, centrally located, a large third-story front room; steam heat and gas. Address G. H., care Daily Press. 9 17 6

DESIRABLE front room and board to let; all conveniences; small private family. 2 Washington Ave. 9 1 tf

WANTED—By a gentleman and his wife, a second story front room, nicely furnished, with first-class board, in a private family and in a fine location; permanent if suited; state terms and location; references exchanged. Address "Hart", Plainfield Press. 9 13 3 e o d

TO LET—Furnished rooms, clean and comfortable, for gentlemen. 7 Grove street. 9 9 1mo

ONE single and two double rooms, with excellent board; near station. The Plainfield, 515 Park avenue. 8 24 tf

FURNISHED room with board; table board. Telephone 418-L. 440 W. Front St. 8 29 1 mo

THREE nicely furnished rooms with private bath; also two rooms with bath; single and double rooms with board; table guests accommodated. Apply 132 and 134 Crescent avenue. Mrs. Waldorf. 8 18 tf

GOOD accommodations; low rates; Boyce's Hotel, 97 Somerset St. tf

CONNECTING rooms, with board. Mrs. Hellstrom, 312 East Seventh street. 4 6 tf

TO LET—Light, airy, furnished room; all improvements. Inquire 334 East Fifth street. 3 5 tf

FURNISHED rooms, light and airy, in nice neighborhood, near centre of town. 225 East Fifth St. tf

Real Estate Wanted.

VACANT LOTS WANTED IN EXCHANGE FOR IMPROVED PROPERTY; GIVE FULL DESCRIPTION AND PRICE. ADDRESS EXCHANGE, CARE PRESS. 9 1 tf

COUPLE TRIES SUICIDE ROUTE TO END STRUGGLE

Ten minutes after a man had tried to end his life by inhaling illuminating gas yesterday afternoon, a report was received at police headquarters in Newark of an attempt at suicide by one of the nurses in Beth Israel Hospital. She took a dose of morphine.

The victims are Miss Ethel Fell, eighteen years old, of 199 Second street, Manhattan, and Morris Elkin, forty-two years old, of 89 Broome street, Newark. Both will probably recover.

Miss Fell was discovered, semi-conscious, in her room about 7 o'clock Wednesday night. A glass which had contained morphine was on a table. The doctors of the institution worked over her for more than an hour, and when they revived her and asked her why she drank the poison she is said to have replied:

"I want to die."

According to the authorities at the hospital the girl has been melancholy and they believe that her mind is affected. The officials were averse to having anything of the incident become public, and when a report was given to the police last night a request was made that it be kept quiet.

At the hospital it was said that Miss Fell was resting comfortably and was greatly improved. In answer to a question whether she would be retained on the training staff if she recovered, the superintendent said that the matter had not been decided.

Elkin, who lived with Louis Shapiro at the Broome street house, was discovered by the latter's twelve-year-old son when he returned from school at 3:30 o'clock yesterday afternoon. The man lay on the floor in the kitchen with a rubber tube connected with a gas jet in his mouth. He was unconscious. The boy tried to take the tube from his mouth, but couldn't, and turning off the flow of gas ran downstairs and told Mrs. Lena Glansky, who called assistance.

Elkin's teeth were set on the rubber tube and it was difficult to get it from his mouth. Efforts were made to arouse the victim without success, and the Fourth Precinct police were asked to send an ambulance. Elkin was removed to the City Hospital.

On account of nervousness Elkin was forced to sell a shoe store he had in Trenton. About two months ago he was admitted to Beth Israel Hospital to be treated and was discharged about twelve days later.

THE REIGN OF THE PURPLE.

Everywhere one sees the queen of colors and the colors of queens. This is one of the shades that Paris forgot to mention in her forecast, but she has sent it to us just the same.

Here is a linen suit of deep wistaria, with big smoke pearl buttons. With it goes a rough straw hat of the same shade, trimmed with masses of purple and silver gray changeable ribbon.

Then there is the lilac-colored linen, so faint that it seems almost a pale gray, but with more silk lapels, collar, cuffs and buttons of a bit deeper shade. The dainty little hat that goes with this is one cluster of white and purple lilac over a white chip straw, faced underneath with lilac messaline.

Lingerie shirtwaists are showing little lavender scallops on the ever-present frill, and lavender embroidered pabots with a velvet bow, caught by stitched strips of linen, of the same witching shade.

Then there is the cool blouses of violet china silk, with frilled Dutch collar and turn-back cuffs, accordion pleated, of the same material as the blouse itself. Sometimes there will be an extra frill of white or cream-colored net, with violet dots in satin stitch and a piped edging of violet silk.

Leather handbags are seen in royal purple and the new moire silk bags in the duller shades of plum and clouded purple. They are lined in the same color, and all their dainty accessories come to match.

Even handkerchiefs have partaken of the general craze and are embroidered in tiny squares of violet, or with a spray of natural-looking violets in their own colors in one corner. The little images of Chantecler seen on the new handkerchiefs are frequently *shown in some single shade quite impossible* to a real rooster, and the different sort of purple lead here.

White kid gloves are being stitched in purple on the backs, in quite wide bands and in all sorts of new stitches, which give the appearance of fagoting or of cross-stitch. And long white silk gloves are embroidered at the tops in tiny violet designs in a wreath effect.

Altogether purple reigns. Long live her majesty!

Will Teach Violin Here.

Mrs. Theo White Lillard, of Elmira, N. Y., teacher of violin and violin soloist, has removed to this city and is now stopping at 462 West Front street. She will open a studio in the Babcock building, where she will teach on Wednesdays, beginning October 5. Mrs. Lillard, who is a niece of Mrs. Nelson A. Miller, of Washington avenue, is a talented artist and makes a specialty of recitals and church work. She will play at Trinity M. E. church, Bayonne, tomorrow morning.

DANCING STARS.

The Twinklers Seem to Jump When Viewed Through a Telescope.

One of the most interesting things appearing in the telescope when that instrument is pointing heavenward is the appearance of jumping stars. Of course we can see stars twinkle without a telescope, but with a telescope they may be seen to jump and actually to dance. The cause is the same—mixing currents of light, and heavy air causing refraction or bending of the rays of light coming from the star. We can see the same phenomenon by looking at a small object in a room through the air directly over a hot radiator. The object seems to jump and dance as if playing hide and seek with itself.

This jumping in the telescope or twinkling to the naked eye has also been explained by what is called interference. If two sources of light are placed close to each other, then on a screen placed properly we can catch an alternate band of white and dark lines. Of course if the eye be placed at a dark line it can see neither source of light. The production of these dark lines is accomplished by different light waves reaching the screen in opposite phases so as to blot out or cancel the effect due to each. In like manner it can be shown that if the star has polychromatic light it can and has actually been observed to change color from this effect alone.

The best time to observe this effect of star dancing is on a cold, crisp night. The telescope should be pointed to a twinkling star as near the horizon as can be found, as to see a star on the horizon we have to look through much more atmosphere than to see one in the zenith, and there is consequently more chance for varied currents.—St. Louis Republic.

THE STICK CAME BACK.

Coleridge Was In the Habit of Losing and Recovering It.

Of walking sticks there is no end. For interesting sticks, however, the one which Coleridge was in the habit of losing during his tramping days must take first place. The philosopher was never happy till he had got it back. He sent the crier round. Here is the cry, as noted by Mr. Lucas in one of his essays: "Missing, a curious walking stick. On one side it displays the head of an eagle, the eyes of which represent rising suns and the ears Turkish crescents. On the other side is the portrait of the owner in woodwork. Around the neck is a Queen Elizabeth's ruff in tin. All down it waves the line of beauty in very ugly carving."

And then came the appeal and warning note: "If any gentleman (or lady) has fallen in love with the above described stick and secretly carried off the same he (or she) is hereby earnestly admonished to conquer a passion the continuance of which must prove fatal to his (or her) honesty. And if the said stick has slipped into such a gentleman's (or lady's) hand through inadvertence he (or she) is requested to rectify the mistake with all convenient speed. God save the king!" The stick came back!—London Chronicle.

The Early Circus.

Leaving out of count the great circuses of Rome and Antioch and coming down to something of modern times, the first circus in England was on a footpath known as Halfpenny Hatch, in the Waterloo road, London. There, in 1770, Astley's first performance was given, with the aid of a drum, two fifes and one clown. A charge of sixpence was made for the front standing places. There was no building and not even a tent, but merely a ring of ropes and stakes. Primitive as were the arrangements, Astley soon attracted good audiences and was able to add to his program conjuring, [illegible] vaulting and tumbling, with [illegible] of fireworks. In course of time he was able to hire an inclosed ground [illegible] seats under a substantial [illegible]. He called the place Astley's [illegible] riding house.

Fooled the King.

In one of Sir Richard Francis Burton's [illegible] of ancient Arabian stories [illegible] of how the king went [illegible] his sleeping slaves and [illegible] was after by putting his head upon all their breasts and listening to the [illegible] of the heart. The king cut off a lock of the culprit's hair, so he could tell him next day. But what did the sly rascal do but sneak up and cut every other slave's hair. When all the slaves were mustered next day before the throne the king saw he was beaten by a master mind and said, "Don't dare do it again." The king ought to have tried the Chinese test by giving them *dry rice grains to chew. In fright the* saliva will not flow, and the culprit has to spit his rice out dry.—New York Press.

A Gentle Hint.

Little Bobby had been forbidden to ask for dessert. The other day they forgot to serve him, and as Bobby is very obedient he remained silent, although much affected.

"Josephine," said the father, "pass me a plate."

"Won't you have mine?" cried little Bobby. "It is very clean."

An Exception.

Smith (dogmatically)—There is no rule without an exception. Brown—Oh, yes, there is! There is no exception to the rule that a man must always be present while being shaved.

Clap an extinguisher upon your irony if you are unhappily blessed with a vein of it.—Lamb.

PAINTERS AND DECORATORS.

Take a Look in our Window
and you will be convinced that the latest in interior work—Aerochrome Washable Wall Decoration—is very handsome and effective.
Woolston & Buckle
Painters and Decorators
143 NORTH AVENUE.

THE REASON
I have the confidence of the public is because I never take a contract at a figure too low to enable me to do the work properly and give permanent satisfaction to the customer. It may cost you a little more in the beginning, but a great deal less in the end.
James C. Hansen
Decorator, Paper Hanger & Painter
Dealer in Wall Paper, Paints, Oils, Glass, &c., &c.
141 East Front St. Tel. Call 346

M. WARREN
PAINTER, DECORATOR and PAPERHANGER
85 SOMERSET ST., opposite Sangerbund Hall.

YOUR DULL **Headaches**

Probably come from overstrained eye sight. Nine-tenths of the head aches are the direct result of eye trouble. Bring those troubles to us and let us prescribe for you.
All work guaranteed.
FREE EXAMINATION BY
Stiles & Co.
PHILADELPHIA EYE SPECIALISTS
at 107 East Front Street, Every Thursday.
Hours 11:15 a. m. to 5 p. m.

Vail
JEWELER AND OPTICIAN
103 Park Ave.,
calls your attention to his
Rimless Glasses.
They Look Good and You See Good.

Advertisements
—FOR—
New York Herald,
World, Times, Sun, Journal
Telegram, American
Brooklyn Eagle
—and—
Newark Evening News
Received at
The Daily Press
AT REGULAR OFFICE RATES.

A. H. ENANDER
Sanitary Plumbing. Gas Fitting, Steam and Hot Water Heating.
Contractor for Sewer Connections.
125 WATCHUNG AVE.

John Lo Presti's
405 Watchung Avenue.
Come and try our Home-made Ice Cream, delivered to any part of the city.
Fruit and Confectionery.
Cigars and Tobacco.
'Phone 440-J.

Central R. R. News Stands.
You can get it at the C. R. R. News Stands, both depots. Plainfield Daily Press and Elizabeth Journal, on sale at both stands. Philadelphia Morning, Evening and Sunday Papers. Largest assortment of Magazines and Weekly Papers in the city. Back numbers procured. Brooklyn Papers. English Publications. Daily and Sunday Papers delivered. Orders left at stand receive prompt attention. Open Sundays.

Hodge's Pharmacy.
Y. M. C. A. Building.
BELLE MEAD SWEETS.
Tel 62

—Use Press Want ads. They pay.

COAL DEALERS.

JOS. HARRIGAN
OLD COMPANY'S LEHIGH COAL
929 South Avenue
Telephone 158

A SQUARE DEAL to the Consumer
is what I am giving to ALL who purchase their Coal of me.
I am selling the very best grades of LEHIGH COAL, full weight, well screened and as free from slate as it is possible to obtain it.
My price is as low as consistent with high grade coal and a square deal.
A trial order will convince you.
'Phone 1569
Rich'd Parrott, Jr.
686 South Second St.

TenEyck & Harris,
Dealers in
LEHIGH VALLEY COAL
Office: Rewley's Drug Store, 118 West Front Street. Telephone 649-w

Coal I have on hand some very fine Hard and Medium Coal. All kept undersheds. Pea Coal. **Coal**
25 cents a ton reduction on cash orders
L. A. RHEAUME
148 East Fourth St. Telephone 80-W
Yard, 674 South Second St. Telephone 231

GEORGE O. STEVENS
747 West Front St.

R. L. CLINE
(Successor to C. H. Ruggs & Co.)
Best Quality Lehigh Coal
Yard and office 430 West Third St. Tel. [illegible]

TenEyck & Kelley
Successors to Keeley Co.
COAL
741 SOUTH AVE. Tel. 1155

Auto Tire and Tube Vulcanizing Works
Retreading and Repairing a specialty.
Work and mileage guaranteed.
Prices reasonable, service prompt.
129 NORTH AVENUE
Opp. Depot
Telephone 151

For $1.50
per month we will clean and press 4 suits and one overcoat. Call for them and deliver the same. Payable $1.50 per month.
Repairing and altering neatly done. Suits to order $20 and up.
Howard W. Cobbs
(Successor to Leslie M. Cobus)
146 E. 5TH St. 'Phone 461-L
near Woman's Exchange

HENRY WIERENGA
Residence 'Phone 517-3.
Furniture, Freight, Baggage, Express and Rigger.
PIANO MOVING A SPECIALTY.

L. Moraller & Son,
Watchmakers and Jewelers,
Watches, Clocks and Jewelry. Fine Watch and Clock Repairing a Specialty.
219 Park Ave, Plainfield, N.J.

Kindling and Grate Wood
Cedar Posts and Bean Poles. Prompt deliveries. Orders received at
89 SOMERSET STREET.
JOHN MOBUS
P. O. Box 320. Telphone 19-F-42.

ALEX. LUSARDI.
Foreign and Domestic Fruits, Choice Confectionery, Nuts, Cigars, etc.
211 W. Front St. Tel. 507-W.

HOTELS

HOTEL WALDORF
EAST FRONT STREET.
HENRY WINDHAM, Prop.
Gottfried Krueger's Extra Beer on draught. Imported Wines, Liquors and Cigars. Hotel accommodations and private Dining Room.

G. J. WEINMAN CAFE
213 Park Ave., Tel. 1527

HOTEL KENSINGTON
NORTH AVENUE
UNDER NEW MANAGEMENT
HOUSE THOROUGHFY RENOVATED
SUNDAY DINNER From 12:30 to 2 P.M. 50c

THE Hotel IROQUOIS
Conducted on the European Plan
Park Ave. and Second St.

To Whom It May Concern.
This is to notify the Trade in general, Hotels, Saloons, etc., that D. Loprete, of Newark, N. J., the largest Bottle Dealer in the State, has opened a Branch of his business at No. 40 Maple Avenue.
Anyone having Bottles, Papers, Iron and Metals, etc., to dispose of, call No. 1065 Telephone, and same will be promptly attended to.
I have on hand all Kinds of Bottles, new and second-hand.
Hotel Trade a Specialty.
Newark address, 189-203 Frelinghuysen Avenue.

Health Is Wealth
Various boards of health, government inspectors and sanitariums everywhere urge the use of manufactured ICE.
Why? BECAUSE it is pure. We manufacture the purest Ice that can be produced and sell no other. PRICES REASONABLE.
CRYSTAL ICE Co.
MacDONALD & IVAMY, Exclusive Handlers.
307 Arlington Ave. 'Phone 1023

J. HIMMELFARB,
Ladies' Tailor and Fashionable Dressmaker
I desire to thank my friends and patrons for their past patronage and to inform them that I have connected myself with Mr. J. A. Fass, of The Paris, 214 West Front street, telephone No. 877-L, where I shall be pleased to serve them as in the past.

JOS. F. BURKE
718 Monroe Ave. Tel. 145-R.
Successor to Mrs. John Brown
General Contractor and Grader
Cesspools and Vaults Cleaned
Satisfaction Guaranteed.
Positively the only oderless Excavator in the City
Estimates cheerfully given.
Leave orders at J. T. Vail's, North avenue., 'Phone 204
Postoffice Box 718
For prices address
FRANK BURKE, Manager.
825 W Third St. Tel. 1306-W.

E. B. Maynard's
Tonsorial Parlors. Electrical Massage for face and hair. First-class work. [illegible] Hair Cutting a specialty. Tel. No. 75[illegible]
[illegible] NORTH AVENUE.

KODAKS
Complete line of Photo Supplies.
Printing and Developing
At Doane's 115 Park Ave.

J. C. POPE & CO.,
INSURANCE AGENTS
110 E. Front St. Plainfield, N. J.

PLAINFIELD WINDOW CLEANING CO.
H. MERSTRICH, Prop.
Stores, Offices, Private Residences, New Buildings, Cleaned, Scrubbed and Oiled. Office, 145 East Front Street. Tel. 864-J.

CHAS. KEIDERLING
FURNITURE PACKER.
Furniture, Trunks, Pictures, China, Glass and Bric-a-Brac Packed and Crated for Storage and Shipping. Storage Rooms to Let.
Tel. 559-J. 258 E. Front St.

JOHN WIRTH
(Successor to Henry Liefke.)
BAKERY AND CONFECTIONERY
201-203 West Front St. Tel. 728
Orders delivered at short notice.

Little, But Oh My!
How important! There are plenty of low-priced Typewriter oils, but they are really dear at any price. Like Col. Sellers' Eye Water, the more you use the more you have to use. The carriage sticks—the wheels won't go round, the operator gets cross and work is delayed. Don't flood your machine with oil, only a very little is needed—but it must be the right kind. The LENOX kind absolutely will not gum, will make your machine run smooth and keep your temper unruffled—try it and be convinced—Price 20 cents a bottle, sent by mail anywhere upon receipt of price.
Lenox Stationery Store
102 MADISON AVE., BABCOCK BLDG., PLAINFIELD, N. J.
Everything for the typewriter and office. Typewriters bought, sold, rented and repaired—all makes.

New Jersey Central

Trains Leave Plainfield

For New York—2.16, 3.41, 5.41, 5.36, 6.00, 6.27, 6.55, 7.25, 7.28, 7.45, 7.46, 7.55, 8.00, 8.11, 8.30, 8.36, 8.43, 9.29, 9.59, 10.55, 11.52 a. m., 12.00, 12.19, 12.43, 1.09, 1.27, 2.32, 2.44, 3.09, 3.50, 4.12, 4.33, 5.53, 6.29, 6.45, 7.09, 7.33, 8.27, 9.27, 9.40, 10.15, 10.36, 11.28 p. m. Sunday—2.10, 3.41, 5.41, 7.23, 7.58, 8.52, 9.34, 9.45, 10.32, 11.52 a. m., 12.40, 1.09, 1.24, 2.01, 2.41, 3.09, 3.24, 4.29, 5.41, 6.35, 6.48, 8.13, 8.27, 8.35, 9.42, 10.28, 10.36 p. m.

For Newark—5.36, 6.27, 6.55, 7.07, 7.28, 7.46, 8.11, 8.36, 8.43, 9.29, 9.59, 10.55, 12.00 a. m., 12.42, 1.27, 2.32, 3.09, 4.12, 4.43, 5.53, 6.29, 7.38, 8.27, 9.40 p. m. Sunday—7.23, 8.52, 9.34, 9.45, 10.32 a. m., 12.40, 1.24, 2.01, 2.41, 3.24, 4.29, 5.41, 6.48, 8.13, 9.42, 10.36 p. m.

For Easton, Bethlehem, Allentown and Mauch Chunk—11.23 p. m., 5.18, 8.17, 9.43 a. m., 2.00, 5.23, 5.46, (6.37 p. m., Easton only). Sundays—5.45 a. m., 1.58, 5.46, 7.05 p. m.

For Wilkesbarre and Scranton—5.18, 9.43 a. m., 5.46 p. m. Sundays—5.45, 10.29 a. m., 5.46 p. m.

For Long Branch and Asbury Park, etc., 3.41, 7.46, 10.55 a. m., (1.27 Saturday only), 4.43, 5.53, 11.28 p. m. Sundays—3.37, 8.52 a. m., 3.24, 8.13 p. m.

For Lakewood and Atlantic City—3.41, 9.29 a. m., (12.42 Saturdays only), 1.27, 3.09, 3.50 p. m. Sundays—(7.23 Lakewood only), 9.45 a. m., 2.01 p. m.

For Philadelphia—7.13, 7.39, 8.45, 9.13, 10.43 a. m., 12.13, 12.42, 1.39, 2.14, 2.45, 5.13, 6.44, 7.43, 8.50, 9.46 p. m., 1.20 night. Sundays—5.45, 8.45, 9.53, 10.39, 10.43, 11.42 a. m., 12.42, 1.44, 2.45, 3.42, 4.55, 5.39, 6.44, 7.43, 8.50, 9.46 p. m., 11.26, 1.20 night.

For Baltimore and Washington, Daily—8.45, 10.43 a. m., 12.42, 2.45, 6.44, 7.43 p. m.

W. G. BESLER, Vice Pres. & Gen. M. W. C. HOPE, Gen. Pass. Agt.

Choice Grapes
With a large assortment of the best Grapes of the Season, we cordially invite your orders for this delicious, healthful fruit. Concord, Niagara, Catawba Grapes at lowest prices.
Prompt, free deliveries.
W. W. DUNN
THE PARK GROCER
Duer St. and Lincoln Pl

WALKS
We Construct Them
Trap Rock, Cement
Experience
R. G. BUSH
Tel. Con. 743-5 South Ave

PARQUET & HARDWOOD FLOORS
Old Floors Refinished
GEO. E. WATT
150 North Ave. Tel. 333-w

FRANK NEIDIG'S
LINCOLN MARKET
94 Somerset St.
Telephone—781.
Meats, Vegetables & "Heinz's 57."

Hoagland's Express
RELIABLE BAGGAGE DELIVERY
Office 205 Park Av. Tel. 833-w
Home Tel. 648-L.

FURNITURE,
CLOTHS,
STOVES, ETC.
LOUIS KADESH
23 Somerset Street

JOHN WINZENRIED'S
Storage Warehouse
316-318 WEST FRONT ST.
Separate Rooms—Clean and Dry
Furniture removed with care.
Tel. 540-R. Residence 312 Lee place.

FINE AUTO SHOW FOR THIS YEAR'S TRENTON FAIR

All Standard Makes of Motorcars to Be Shown In New Exhibition Hall.

Keeping up with the demands and desires of the public, the management of the Interstate Fair association will this year conduct an up to date and complete automobile show in the perfectly adapted space under the magnificent new grand stand.

There will be room here for the display of a hundred or more cars, and it is safe to say that nearly all of the standard makes will be seen. Already there has been a demand for space that indicates that it will all be taken long before all of the car makers and sellers are satisfied.

The auto show floor space is admirably arranged so that the public can see all parts of the cars. There will be three aisles, with car spaces on each side.

Trenton has never had an automobile show, and, in view of the fact that the automobile interest in the Jersey capital is said to be stronger than in any city of the same size in the country, the eyes of the automobile world in general will be turned that way, expecting to see something up to the general Trenton fair standard, which is just a little bit better than anything of a similar kind anywhere else in the country.

Among the exhibitors already regarded as certainties are the much talked of new Bergdoll car, Chalmers, Hudson, Stoddard Dayton, Mitchell, Hupmobile, Buick, Winton, Crawford, Maxwell, Locomobile, Overland, Reo, Regal, E. M. F., Studebaker, Flanders, Peerless, Warren Detroit, Oldsmobile, Black Crow, Speedwell, Premier, Krit, Pullman, Brush and others.

The showroom will be beautifully decorated, and there will be music by Winkler's Second Regiment band during the exhibition.

In addition to the display of cars, there will also be a complete line of accessories belonging to the trade.

CHILDREN'S COMPETITION A FEATURE OF 1910 FAIR.

Destined to become extremely popular is one of the new departments added *to the almost numberless attractions* of the Trenton fair for 1910—the department for the exclusive display of the work of children. The fair management has always tried to make the fair interesting and educational for the children, but this year an unusual *effort has been made*.

There will be one department in which the work of the public school children in manual training and domestic art will be exhibited. All exhibits in this section must be entered on a regular interstate fair entry blank, *accompanied by a certificate filled out* and signed by the teacher and principal of the school which the child attends and also by the county superintendent or the supervisor in manual training. These minute precautions are necessary to prevent unfair competition by other than school children.

The work will be classified into one branch done by high school children and another by the children of the grammar and primary school grades.

Horticultural and agricultural work by school children will also be encouraged at the 1910 Trenton fair, as prizes will be given for exhibits grown in school gardens. Entries in this class will be made in the same manner as will prevail in the manual training work.

There can be no doubt that this department will be high in favor, as it gives the children one part of the fair they can claim as their own.

MOUNTED POLICE AT THE GREATEST FAIR IN THE EAST

Because of the necessity of keeping the field clear during the airship flights the management of the Trenton fair will inaugurate the system of using mounted police this season. It would be almost impossible to handle the vast crowds attracted to this fair with any except mounted police; therefore Secretary Margerum has secured a squad of twelve to patrol the field during the entire week.

The success of the aeroplane flights by the Wright brothers depends on having a clear field. The management desires the patrons to see some of the best flying of the year, as the appearance of the Wrights is the biggest feature of the fair.

The mounted police will also assist *in preserving order in all parts of the* grounds and will be on the job continually.

"Grade" Dairy Cattle.

In New Jersey and throughout the eastern states there are a great many dairy cows not pure in breed, but generally recognized as representative grades and crossbreeds. The Trenton fair has sought to please many of its exhibitors this year by introducing a department for this class of dairy cattle.

For this class a "grade" cow will be defined as an animal having for her sire a pure bred and registered bull of dairy breeding, and all such animals [illegible] Pure bred [illegible] for competition [illegible]

In [illegible] type [illegible] as [illegible] better [illegible] grade [illegible] It is [illegible] [illegible]

Lanier of the Cavalry

Or, A Week's Arrest

By GENERAL CHARLES KING,

Author of "The Colonel's Daughter," "Foes In Ambush," Etc.

Copyright, 1909, by J. B. Lippincott Company

THERE ENTERED A VERY SELF POSSESSED YOUNG MAN

Riggs wheeled in his chair. "Colonel Button, it has been fully explained to this man and to the next that what they tell us here is to be just what they would swear to before a court. You can decide for yourself on hearing it whether you wish them to swear to it or not. Now, Rawdon, tell us how you came to enlist."

"As the representative of three newspapers in Chicago and the east. They were anxious to have an Indian campaign and the life of an enlisted man described as it really was. I joined a squad of recruits for this regiment right after the news of the Crazy Horse battle on Powder river."

"Do you still hold that job?"

"No, sir." And there was a twitch of the muscles about the corners of the mouth suggestive of amusement.

"Why?"

"I failed to—give satisfaction. Only scraps of my letters were published."

"What did they want?"

"Criticism principally and confirmation of the stories of abuse and ill treatment of soldiers by their officers."

"Were your letters never published?"

"Three of them eventually, after the campaign, in the New York Morning Mail."

Whereupon Riggs spun in his chair and rejoicefully surveyed Button, who sat like a man in a daze, staring open eyed at the witness.

"Then, as I understand it, you were favorably impressed with the life and conditions?"

"In spite of hardship and privation, yes, sir, and because I found complete refutation of the stories about the officers, both as regarded their dealing with the Indians and with their own men."

"Were there any persons with the command who knew you and your mission?"

"Two, sir, as it turned out. Trooper Cary, who enlisted at the same time I did, and a civilian, Mr. Lowndes, who recognized us at Fort Frayne. We were at college together. He and Cary became very intimate toward the last, and yet I think they kept my secret in spite of our falling out."

"Do you care to tell us why you fell out?"

"I prefer that Mr. Lowndes should do that. He and Cary had been chums in college days, and, though we were in the same society, I did not know them then as I do now."

"You had trouble with Sergeant Fitzroy at first. We have heard his version. What is yours?"

Rawdon's eyes never flinched.

"It was partly on account of the lady who is now my wife and partly on account of—money. Fitzroy is an out and out usurer and has a dozen sergeants in the regiment in his debt and under his thumb, Captain Snaffle's first sergeant among them."

"It's a lie!" said Snaffle.

"It's the truth," said Riggs, "and I have other proofs. You will curb your tongue and your temper, Captain Snaffle, if you please. Go on, Rawdon."

"I had reason to believe he was squeezing Dr. Mayhew. I had learned to love Mayhew's daughter. I made Dr. Mayhew take enough to free himself and won Fitzroy's hate on both accounts."

"You are accused of assaulting him the night of the 16th. What of that?"

"I did not even see him or speak to him. I had been in town in the afternoon arranging for our marriage. Dr. Mayhew would not hear of it until I had got my discharge, but we had decided to be married Saturday morning and to go east that afternoon, as important business called me. Mr. Lowndes was much money as correspond pressed him for faithfully to have it was not. I knew of his relatives in Massachusetts and urged him to telegraph, but he said he could get some of it at least at the fort. So I drove him and Cary out in a sleigh, left them at the store and, circling the fort, spent two hours with Miss Mayhew, then, getting uneasy, as they did not come, drove round back to the store just in time to see Lieutenant Foster's sleigh going like the wind to town and found Rafferty in frantic excitement. He said there was hell to pay. The lieutenant was in arrest. Lowndes and Cary had run away with some of his clothes. There'd been a shindy up the row, and just then a soldier friend came running. 'Skip for your life, Rawdon,' said he. 'There's been robbery at Captain Sumter's, and Sergeant Fitzroy swears it was you and that you've struck him and assaulted him. The colonel orders you arrested wherever found. The patrols are out now!' There was no time to explain. I lashed my team to town, caught Lowndes in cavalry overcoat and cap, the fool, and with not a cent to his name. I gave Cary a note to Miss Mayhew, which he never delivered, and took Lowndes with me on No. 6 at 11:40."

"Then you were not at Captain Sumter's that night?"

"Nowhere near it, sir."

"Now, another matter," continued Riggs—"that night at Laramie of which you told me. These gentlemen will be interested."

"There was nothing remarkable in that. I had heard of the same thing being done at West Point. I heard in the nick of time of the order to the officer of the day to inspect for Lieutenant Lanier. I imagined that something very serious would happen to him. I knew he'd gone to the post with Lowndes and why. So, with my apologies now to the lieutenant, I slipped round to his tent and into his blankets."

"Did the lieutenant know of it or of the reason?"

"Never, so far as I know. I doubt if he knows it now. Lowndes told me the lieutenant before he entered West Point was a member of our fraternity. That was enough."

"And so far as I am concerned," said Riggs, "that is enough. Have you gentlemen any questions to ask?"

"Not—now," answered Button slowly. "But I desire personally to see—the witness—later."

CHAPTER IX.

ONE more witness appeared before this court that day and with him the tall, elderly civilian who had arrived from the east. Mr. Arnold came in with a very puzzled look in his face.

"Thank you for coming, Mr. Arnold," said Riggs, with bluff civility. "Pray take this chair, sir. As I have explained to you, Mr. Lowndes, your nephew could not be compelled to testify before a military court and need not make public admission here of what he told us at Rawdon's demand during our journey hither. I hope this is fully understood."

Mr. Arnold cleared his throat, and he began:

"My unhappy nephew realizes with, I trust, genuine contrition that he has been the cause of grave trouble, not only to us, his kindred in the east, but—er—to you military gentlemen in the west. He has, prompted, as we must admit, by Mr.—Mr. Rawdon, made a clean breast of his lamentable conduct and has promised Mr. Rawdon to repeat every word of it—er—to Colonel Button, but as his"—

"Then we'll waste no time," said Riggs impatiently. "We'll have him in, and I can catch the afternoon train. Ah, come in, Mr. Lowndes. Sit down, sir."

It was but a dejected specimen of a college bred man that sank into the chair in front of Riggs.

"Mr. Lowndes," said Riggs abruptly, "there is no need of going over the entire story. I'll ask you to answer certain questions. Who was your earliest friend in this regiment?"

The dreary eyes turned once more toward Bob, and the nervous hands started the slouch hat in swifter revolution.

"Mr. Lanier, sir."

"How came that?"

"I knew he was of my college fraternity before I entered college, and I showed him my pin and certificate."

"That insured a welcome, I suppose?"

"Yes, sir. He—he made me at home in his quarters—and tent."

"Shared the best he had with you—home, food, drink, even clothes and money—I'm told."

"It is all true, sir."

"Yet you quarreled with him during the campaign."

"I lost money gambling, and he wouldn't lend me any more."

"Did you ever pay what he had lent you?"

"Not—yet, sir."

"Even after your quarrel did he not aid you?"

"Yes, at Laramie. I didn't seem to have any friend left by that time and had to go to him for help when they wired me to come home."

"In point of fact, he enabled you to get $100 at Laramie?"

"Yes; I gave my note and he gave his word."

"What did you do with the money?"

"Tried to win back some that I had lost at poker and lost most of what I had raised. I suppose I'd have lost all of it if Rawdon hadn't caught me playing and pulled me out."

"You owed him still more?"

"Nearly $200, sir."

"Did you try to earn any money?"

"Yes, sir, writing about the campaign. Rawdon lost his position because he didn't send what they wanted, so I thought I might. The editor didn't know me and asked for references, so I sent my stories to—to Mr Arnold and my aunt. She often wrote for the papers."

"Is that the way the Boston and other papers came to publish those scandals?"

"She made it worse than I described."

"Er—let me explain, gentlemen," interposed Mr. Arnold. "My sister is of a very sympathetic nature, and her heart has long been wrung by the injustice to the Indian. When this unhappy boy wrote those letters she had no reason to doubt their entire truth."

"I will ask you what was his final explanation of his need for money?"

"He begged me to send him $200, saying he would be disgraced if he could not pay Lieutenant Lanier, who had won it from him at cards."

"Mr. Lowndes," said Riggs, "did Lieutenant Lanier ever win a dollar from you?"

"Never, sir!"

Riggs let him rest a minute, then went on. "Now, then, in your own way tell us what happened that night of the 16th."

For a few seconds there was silence. Then, suddenly uplifting his head and looking at no one, Lowndes desperately plunged into his narrative. "I—I—was mad, I suppose, with debt and misery, and I began to drink. Rawdon told me he must have the money. My uncle had flatly refused to send me more. There was left me only one way, and that was through my Cousin Miriam. We'd almost been brought up together. But I knew if I could see her she would help me.

"Rawdon had changed into citizen's clothes in town, and I had pawned my overcoat, so he lent me his cavalry overcoat and a fur cap, drove me and Cary out to the fort and left us at the store. We were chilled from the ride and drank more. Rafferty told me Mr. Lanier was officer of the guard. We filled Rafferty up, for Cary had made up his mind he was going to Rawdon's wedding in 'cits' instead of soldier clothes, and he was bent on borrowing a suit of Lieutenant Lanier's. He swore he'd return them the next day, and Rafferty let him have them. Then he and I went up the rear fence and caught sight of No. 5—Trooper Kelly. Cary went ahead to 'fix things,' as he said. Kelly was suspicious. Cary to quiet him told him he was Lieutenant Lanier; that we were helping Rawdon get ready for his wedding.

"He made Kelly drink to Rawdon's happiness, and drink three or four times, and finally left him with a half full flask up the row toward Major Stannard's. Then we went to Captain Sumter's. Kelly told Cary the servants were in at Captain Snaffle's. The door was open. Cary watched below while I hunted for my cousin's room. I found it easily. I knew they had sent her money and orders to come home. Uncle had written me as much. I found her desk. I knew it well of old, and then, to my horror, I heard her voice, and in a second she was in the room. She gave one awful scream, though I tore off my cap and begged her to know me, but she fell in a faint. Others were coming. I broke out of the back window and slid and scrambled down the roof to the shed and so to the ground. I heard men come running, so I dived into the coal shed, where the sergeant grabbed me in the dark, and I had to make him let go and—said I was Lieutenant Lanier. Later I crawled through a hole in the fence and started for the store, scared out of my wits. Right at the next gate I crashed into two men. I picked myself and cap up and ran again, caught Cary at the store just jumping into a sleigh, and we lashed those horses every inch of the way, left them at a ranch gate and ran to the station. Rawdon presently came, and he took me to Omaha. He, too, had to get away or be thrown into the guard house."

"You have that overcoat with you yet, I believe—that cavalry coat."

"It's all I have had to wear, sir," was the answer as, rising, he took the garment from the arm of his chair and laid it upon the table, exposing a rent or gash, whereupon Captain Sumter took from an envelope a sliver of yellow cloth and fitted it into the gap. "This," said he, "I found on the hook of the storm sash, and this," laying beside it a rusty sheath knife, "was later found under the snow close under the dormer window." Then, turning the overcoat inside out, he displayed on the back lining in stencil the name "Rawdon."

"And now," said Riggs, "we will hear the accused."

"It isn't necessary," began Button.

"It is necessary, Colonel Button. Of course Mr. Lanier is not obliged to speak, but a few matters remain to be cleared up. There is yet the time honored problem of 'who struck Billy Pat—'"

(To be continued.)

COWPERTHWAIT'S
"RELIABLE"
Carpets and Furniture
EVERYTHING FOR HOUSEKEEPING
"OVER HALF A CENTURY IN BUSINESS."
73 & 75 MARKET ST. NEWARK, N. J.

FEATURES: "The Portland Range," the KING of Ranges.
Cowperthwait Sanitary Bedding—Our Own Production.
The Old Reliable Sewing Machine—Sold on Easy Payments.

READY!
The Pick of FALL'S
Latest, Most Attractive
and Worthiest Ideas in
FURNITURE,
Carpets, Rugs,
and Everything ELSE
for Housekeeping

Newest Patterns-but the same
OLD Standard of
LOWEST PRICES and the
EASIEST TERMS known to
the Furniture trade

Every Price in Plain Figures. Pay Cash and Take 10% Off, or, Use Credit and Take a Year or More to Pay.

COWPERTHWAIT AND VAN HORN COMPANY
FOUNDED BY AMOS H. VAN HORN

Plainfield Bottling Works
M. LATZKO, Prop.
U. S. Revenue Taxed Wholesale Liquor Dealer.
27 Somerset St., N. Plainfield. 5th District N.J.
Distributors for
Feigenspan Brew & Anhauser-Busch

A very large assortment, consisting of all grades of domestic as well as imported Rhine, Moselle, French, Spanish and Hungarian Wines and Brandies in bottles, as well as in casks always on hand.

BREWERY BOTTLING
EXPORT BEER SAAZER BEER
WUERZBURGER BEER

All orders received will have prompt attention.
Goods forwarded through the entire State of New Jersey. Express charges prepaid by us.

Opening Fur Sale
OF THE
PLAINFIELD FUR STORE
178 EAST FRONT STREET.
(Dr. Pittis Office Building).

Muffs, Collars, Coats, made of Lynx, Sable, Mink, Black Fox and Russian Pony. All our former customers will testify to the quality of our coats.
Notice—35 per cent. saved during this sale. Goods sold with a small deposit. Remodeling and repairing a specialty.
178 EAST FRONT STREET.
Dr. Pittis Office Building
Chas. Kurtzman, Proprietor

GO TO
MOORE & SCHEELEIN MARKET
for Fresh Jersey Meats and Poultry; also Fresh Jersey Vegetables. Extra Low Prices for Cash.
104 North Av., cor. Park. Tel. 463-R

EDUCATIONAL.

The Hartridge School
West Seventh Street, corner of Arlington Avenue.
A Private School carefully graded throughout. Number in each grade limited.
WILL RE-OPEN SEPTEMBER 26
Kindergarten
In charge of two teachers.
Elementary Department
For girls through the seventh grade. For boys through the fourth grade.
Boys' Department.
In charge of Master. For boys above fourth grade.
Academic Department
Five grades—General course and College Preparatory. Special teachers of French, German, Art, Music and Calisthenics.
Gymnasium
In-door play-room and bowling alleys for rainy days. Large out-door play grounds.
EMELYN B. HARTRIDGE, A. B., Principal.
8 17 tf

Mr. Leal's School
FOR BOYS
will RE-OPEN on
TUESDAY, SEPTEMBER 20TH.
Main school prepares boys for college. Junior Department cares for boys from nine to thirteen years of age.
Teachers all men and all college graduates.
Full information may be obtained from the principal, JOHN LEAL.

GEO. C. M. SMITH
Former member of the Philharmonic Orchester of Leipsic, Germany.
Violin Instructions
Based upon five years study in Germany, France and Italy.
51 Craig Place Plainfield, N. J.
Tel. 740-J 9 10 1m

PLAINFIELD SEMINARY
A Private School for Girls
Will Re-open on
Thursday, September 22nd
Primary and Academic Departments
College Preparatory
Isabel S. Arnold - Principal

JOSEPH McINTYRE
[Director McIntyre Concerts]
Teacher of Singing and Piano
In PLAINFIELD MONDAYS and THURSDAYS
317 FRANKLIN PL. TEL. 513-J
New York Studio, Carnegie Hall
Personal Address—45 Convent Ave. (W. 138th St.)
9 15 3mos

Mrs. Theo White Lillard
TEACHER OF VIOLIN AND VIOLIN SOLOIST
LESSONS GIVEN AT MRS. HOPGRAFT'S STUDIO
420 Babcock Building, Plainfield, N. J.,
On Wednesdays, Beginning Oct. 5th.
Recitals and Musicals 9 17 eod 1m Church Work

Miss May Vincent Whitney
will resume Instruction in
PIANO PLAYING
MONDAY, SEPTEMBER, 26
at her studio in Babcock Building
Residence 828 First Pl. Tel. 275-R
9 9 12

Mrs. Mc Neill Hopcraft
has re-opened her
Studio in the
BABCOCK BUILDING
for instruction in Singing
and the Speaking Voice
9 17 1mo

NEW YORK LAW SCHOOL
Day School | 174 Fulton St., N. Y. City | "Dwight Method" of Instructions
Evening School
Near Hudson Terminal Station. L. L. B. in 2 years; L. L. M. in 3 years. Special course on N. J. practice. Send for catalogue
8 4 2m eod GEORGE CHASE, Dean

William H. Pope,
ELECTRICIAN
All kinds of Electrical Work done at Reasonable Prices.
116 NORTH AVENUE

McCULLOUGH'S
STEAM MILL,
11 Steiner place, ... Plainfield, N. J.
R. H. McCULLOUGH Prop.
Sash Blinds Doors Mouldings, Scroll Sawing, Turning etc.
Estimates cheerfully furnished

Notice to Owners and Paperhangers
I have bought out a large dealer in wallpaper who had to have money and will sell the stock at from four cents per roll up, or I will paper your rooms for $4 00 up, furnish everything. You will have one-half million papers to select from. Come any time from 7 a. m. to 9 p. m. Saturdays 12 m.
J. NATHANSON,
Painter and Paperhanger
107 Watchung Avenue,
Near Front Street

SMALLEY BROS.
147 North Avenue.
BUTCHERS
CHOICE MEATS.
GAME IN SEASON.
ROASTING AND BROILING
CHICKENS A SPECIALTY
Orders called for and delivered.
Telephone 88-A.

His Business.

"Are you a vegetarian?" asked the long-haired man.

"No," replied the business-looking stranger seated next to him; "I do not handle vegetables at all; I'm a fruiterer."—Yonkers Statesman.

Queer.

The English speech is very queer,
As any boss will say,
The clerks with whom he can't put up
He "cans" without delay,

Health Certificate For Hair.

Any woman who changes doctors no doubt has her own reasons for making the change. The woman in this case was threatened with fever. Her first question was, "Shall I lose my hair?"

"Most likely," said the doctor.

The next day he found a man with a pair of shears standing at the bedside.

"Doctor," said the man, "I wish you would write out a certificate that this hair is healthy. The lady wants to sell it. She says if she's bound to lose it anyhow in this spell of sickness she is in for she might as well get rid of it now while it will bring a good price. If she waits till it falls out nobody will buy it. Women with nice hair and not much money are smart enough nowadays to sell their hair as soon as they fall ill. Most dealers take it and no questions asked, but I'm too conscientious. I want a doctor's certificate every time in a case like this. I hope you'll be obliging."

The doctor was not obliging, and the next day a new doctor was called in.—Philadelphia Ledger.

Wood Pulp Paper.

Wood pulp paper is made from wood—poplar, spruce or pine usually—which has been reduced to a fine pulp either by grinding while wet or through chemical means. The pulp is kept diluted with water while fed on to the bed of the paper machine, this bed being a continuous band or wide belt of finely woven wire. It is supported by rollers set close together and in rapid motion, the latter to set the fibers of the paper. The sheet forms almost at once, as soon as the water drains through the wire cloth, though it is then moist and weak. Successive rollers and vacuum boxes press and dry out more moisture, big rollers heated by steam finally render it perfectly dry, and then it is run between finishing rollers, varying according to the exact kind of paper to be made.—London Standard.

The Norwegian Costume.

It is at church in Norway that the national costume is best seen. In the north the women wear short dark gowns, with fringed handkerchiefs tied becomingly over their curly fair hair, black ones for the matrons and white ones for maidens. In the south the old Norwegian dress is often worn. It consists of a short dark petticoat, with a stripe of bright colors, a full white blouse and a red bodice heavily embroidered, while on Sundays a quantity of silver pins and chains are added. The headdress varies according to the occasion and the wearer's social condition. The girls wear jaunty red caps, the married women a coif made of many folds of starched white linen, plaited over a wooden frame, and a bride wears a high metal crown curiously chased and set with jewels.

Pascal's Early Observation.

Blaise Pascal, who wrote a remarkable treatise on the laws of sound, was constantly observing the familiar occurrences about him even as a boy. When he was only ten years old he sat at the dinner table one day striking his plate with his knife and then listening to the sound.

"What are you doing with that plate, Blaise?" asked his sister.

"See," he replied. "When I strike the plate with my knife it rings. Hark!"

Again he called forth the sound.

"When I grasp it with my hand so," he continued, "the sound ceases. I wonder why it is."

To Avoid Telling Secrets.

A New York theatrical manager was advising a friend to be cautious in an undertaking he had in view.

"You can't take too many precautions," he asserted. "'An ounce of prevention,' as the copybook used to say, 'is better than seven pounds of allopathic, homeopathic or hydropathic cure.' One of the most contented men I ever knew was the most cautious. He was deaf and dumb, and he never went to bed without putting on boxing gloves."

"Boxing gloves? What for?"

"So that he wouldn't talk in his sleep."

Gold Filled.

What does "gold filled" mean? Probably most people who buy gold filled watches fancy that they are mysteriously impregnated with gold. The term is misleading. Gold filling consists in taking two sheets of gold, between which is placed a section of solder coated base metal. This metallic sandwich is heated and pressed, so that the three parts are welded together, with the gold outside.—Chicago News.

Her Hard Task.

"That's a beautiful girl you have in your store," said the man acquaintance. "I've seen her in the window several days as I passed."

"She isn't an employee," the milliner answered wearily. "She's a woman trying to decide on a new hat."—Buffalo Express.

A Duty.

We should tell ourselves once for all that it is the first duty of the soul to become as happy, complete, independent and great as lies in its power.—Maurice Maeterlinck.

Her Two Languages.

He—Did you ever hear that Jagson's wife speaks two languages? She—Yes. He—What are they? She—The one for company and the other for Jagson.

Every time a man loses his temper he loses his head, and when he loses his head he loses several chances.

Your First Payment

for a Prudential policy immediately creates an estate for your family many times larger than the sum you pay the Company. Nothing else will secure a return so great at anything like the price. Don't neglect to secure this necessary and most valuable protection as quickly as possible. Act today.

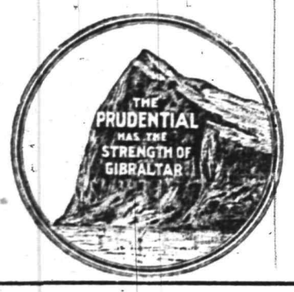

The Prudential

REPORT OF CONDITION OF

THE PLAINFIELD TRUST COMPANY

As Rendered to the Banking Department of the State of New Jersey

SEPTEMBER 1st, 1910

RESOURCES		LIABILITIES	
R. R. and Other Bonds	$ 657,264.11	Capital Stock	$ 100,000.00
Loans and Investments	2,122,389.64	Surplus and Profits	214,015.00
Banking House and Equipment	85,000.00	Reserve for Taxes	2,000.00
Interest Accrued	15,040.54	Interest Accrued	9,394.59
Cash and Reserve	370,755.85	Due Depositors	2,925,040.55
	$3,250,450.14		$3,250,450.14

OFFICERS

O. T. Waring - - - President
A. V. Heely - - - Vice-President
J. Herbert Case - - Vice-President
Henry A. McGee - - - Vice-President
H. H. Pond - - Secretary and Treasurer
DeWitt Hubbell - - Asst. Secretary and Treasurer

The Self-Conforming Stetson Hat

easily adjusts itself to the special shape of any head, while retaining the valuable features of these peerless hats—their matchless style and grace; their high quality and great durability.

The Stetson name in every Stetson Hat.
We have the latest Stetson styles in Soft and Derby.

THE MEN'S SHOP
214 PARK AVENUE

UP the HUDSON
Special Excursion
TO
West Point and Newburg
Saturday, September 24th
Via New Jersey Central
AND
ALBANY DAY LINE Str. "ALBANY"
Direct connection at Jersey City Station
$1.55 Leave Plainfield 8:00 $.155
Children 78 cents
9 17 3 s-tu-th

The Plainfield Dancing Academy
320 West Front Street
can be rented reasonable for Entertainments, Weddings, Receptions, etc; Cooled by electric fans. Private lessons Tuesday nights. Weekly dance Saturday night. For full information call up 508-w.

AMUSEMENTS.

PROCTOR'S
VAUDEVILLE THEATRE.
THE BEST REFINED VAUDEVILLE.
SHOW CHANGES MONDAY AND THURSDAY.
TODAY'S PERFORMANCE.
H. L. Griffith & Co., sketch, "Bobby's Pal;" The Belfort Trio, Aerial Acrobats; Neary, Bliss & Ross, Singers & Dancers; The Hillyers, Manikin Singers.

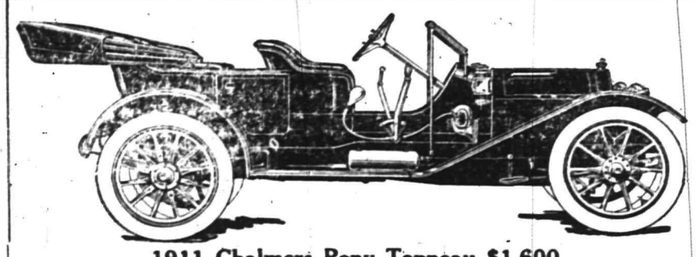

1911 Chalmers Pony Tonneau $1,600
(Winner of the 1910 Glidden Trophy)

It would be hard to conceive a handsomer, better finished and better built car.

As to reliability, durability and general satisfaction, just ask a Chalmers owner.

May we demonstrate it to you?

A. C. Thompson Auto Co.
413-421 Park Avenue Telephone 1510.

PLEASING PARTICULAR PEOPLE
AND
FITTING the hard to fit with GUARANTEED Satisfaction.
That's My Business
S. Weintrob
409 Watchung Ave.

Advertised Mail Matter

E. H. Bird, P. M.

Sept. 12, 1910.

Adams, Charles	Martin, Mrs. M. M
Alexander, Miss E.	Melhorn, Rev. P.
Burk, Wm.	Mason, L. E.
Barry, Esq. W. H.	Moore, Fred. T.
Braum, Albert	Milligan, Mrs. F.
Barber, W. B.	Moorling, Miss R.
Carter, Mrs. G.	Neuman, Mrs. A.
Con, Mrs. Israel J.	O'Kley, Clarence
Compton, Mrs. M.	Overbaugh, Paul C.
Cushman, N. A.	Peterson, Pastor
Donato, ZugiloAlSig	Randolph, Mrs. S.C.
Day Miss Ethel	Rugg, Mr. A. B.
Donan, John H.	Scott, Daisy M.
Emmons, Walter	Simmons, E. J.
Hurst, Mrs. H.	Smith, Miss Louise
Hankins, Miss, D.L.	Stiger, Mrs. J. T.
Hart, Mrs. J. B.	Turner, Mrs. C. G.
Hall, Mrs. Jos.	allV, Mr. L. F.
Hart, Esq. Howard	Van DeVeer, MissE
Haskell, Miss Alice	Warner, Frank S.
Jennings, Mr. D.	Whittier, Mrs. T.
Keeley, MissesM&K	Wilson, Mrs. A. E.
Kugler, Mrs. J.	Wicht, Mrs. Carline
Lhanep, Alex.	Winn, Peter W.
McNicol, Miss I.	

"Please say advertised."

BOTH TEAMS READY FOR FIRST GAME OF SERIES.

The Plainfield and Somerville teams are all ready for the first battle in the four-game series at Somerville this afternoon. The local team left this city at 1:41 this afternoon, the game beginning at 3:30. A man from Newark will officiate as umpire.

The teams will line up as follows:

Plainfield: B. Martin, 1b.; Boyd, rf.; Emery, 3b.; J. Martin, ss.; Carlstrom, 2b.; Nelson, c.; Ward or McLaughlin p.; Barnes, cf.; Schott, lf.

Somerville: Anderson, rf.; Grimes cf.; Swanson, 2b.; McDonald, 1b.; Jung, ss.; Torpey, c.; Carmodey, lf.; Craig, 3b.; Clinton, p.

NORTH AEVNUE A. C. WON CLOSE GAME.

The North Avenue A. C. defeated the Filmore A. C. on the Rinks Field Thursday afternoon by the score of 7-6. The game lasted for ten innings, which the North Avenue team scored the winning run.

Score by innings:

N. Ave. A. C...2 1 0 0 1 0 1 0 1 1—7
Filmore A.C...3 0 0 1 0 1 0 0 1 0—6

Batteries—Mullen and Murphy; Crafty and Force.

Additional Sporting News on Page 8

W. W. Warnock Broke His Ankle.

William W. Warnock, of Craig place, is laid up today with a broken ankle. While walking from the railroad station Thursday Mr. Warnock tripped on an untied shoelace and as his foot turned over, his ankle broke. He was attended by Dr. Dundon.

—The Press Want ads. They pay.

—Neuman Bros. will offer this afternoon and evening 150 baskets of choice white and yellow peaches at special prices: 50c, 60c, 85c, $1 and $1.25 per basket. There will also be a special offering of plums.

Ilka Diehl.

Miss Ilka Diehl, the new leading woman, engaged by Proctor & Sanderson, for the stock productions at The Plainfield theatre, is a talented woman, having appeared in several successful stock productions. She has been a member of the company presenting "Alma Where do You Live?" During the past summer she appeared in "The Three Twins," and "Bright Eyes," taking a leading part in each.

Miss Diehl has a pleasing manner and the management feels confident that her work here will be satisfactory. As it is planned to present only the best plays, great care is being exercised in the selection of the company. On Monday, Tuesday and Wednesday, "Brown of Harvard" will be presented and the offering the last three days of the week will probably be "Thelma."

SPEECH OF ACCEPTANCE

(Continued from page 1.)

not least, that splendid great body of artisans, the men who toil with their hands, had come to the polls in hundreds to express their confidence in me, I knew that I would not dare, even if the inclination were mine, to play them false in any respect. If the confidence expressed in me this afternoon shall be backed on election day and I shall be made your representative, I shall go forth to Washington with the sole determination of being fair and only fair to everyone.

"Gentlemen ,that which has just passed has been a great contest, made altogether possible by the laws of this State. To those who espoused my cause I wish to return my heartiest thanks. To those of the other persuasion I wish to extend my felicitations for the contest so openly made. But that is done and gone now. You have decided and now we must let by gones be by gones. We must unite; form ourselves into a legion, into a great army and go forth with one single purpose and uphold the hands of President Taft so far as our district is concerned.

"I realize what the position means in many ways in this district. I realize the lustre which the gentleman who has occupied the position for so many years has brought to the Fifth Congressional district What lustre it may continue to hold time alone will tell, but you may rest assured that there will be a Republican there who is doing to his uttermost that which he believes to him to be fair and right and in behalf of his constituents.

"We have a hard battle before us, but I take it that we believe in majority rule: I take it that the contest has been open and fair and that the result thereof should be satisfactory to each and everyone of you, no matter what your predilections heretofore have been. I beseech you for loyalty, not so much for my own sake because I do not ask it for myself except in an impersonal way, but I do ask you as loyal adherents and supporters of our great President: to uphold his hands and send him a Republican representative from this district.

"In the eight weeks which are ahead of us I purpose to visit all parts of this district, going to every town, village and hamlet and making myself personally acquainted with you, your friends and fellow-citizens, and to discuss the issues of this campaign. I ask you that, whatever feelings you have had heretofore, that I may be looked upon as the candidate of the whole Republican party. I have tried in the days and weeks gone past to make no distinction whatever. I have tried to weld the Republicans into one homogeneous, harmonious party, and that shall be the contiuation of my efforts.

"I ask you in all sincereity and I believe that if the proper spirit inspires us we shall without doubt go forth to a great victory and one that will cheer the heart of him who is the leader of us all—Taft, the great Taft of Ohio.

Rev. Robert MacKellar, rector of Trinity church, Red Bank, will preach at the Church of the Heavenly Rest, tomorrow night.

Rev. Dr. E. G. Read, of this city, will preach at the Temple Baptist church, tomorrow morning, at 10:45 o'clock, and in the evening at 7:45 o'clock. The Sunday-school will meet at 2:45.

N Y. AMUSEMENTS.

Nance O'Neill, who plays the leading feminine role in David Belasco's great play, "The Lily," at the Belasco, is the most widely travelled actress on the English speaking stage. Miss O'Neill has just returned to New York city after her sixth journey to Egypt and Algiers, whither she went in June after the close of her long and arduous season at the Belasco Theatre, where "The Lily" enjoyed one of the greatest runs in a decade. This gifted artiste may now boast of having crossed the Atlantic Ocean forty-two times, to which may be added a half-dozen trips across the Pacific, twice to Australia, and once to China and Japan. Besides all that, Miss O'Neil has made three trips to South America, where she appeared in most of the leading theatres.

The third week of the New York Hippodrome will begin on Monday with the new triple show in full, successful running order. "The International Cup," "The Ballet of Niagara," and "The Earthquake" form a trio of unusual drawing power even for the big playhouse, where crowded houses are the rule. "The Ballet of Niagara" with its wonderful scenic background and poetic accessories of costume and lighting, continues to be a potent factor in the success of the new show, while the circus with its 12 feature acts, including performing lions, bears and elephants and equestrian novelties, is far ahead of former seasons. Among the special scenic features may be mentioned the Yacht Race, in which two full sized racing vessels are seen in action. The Shipwreck, the Race between a Locomotive and Horses, the Earthquare and Tidal Wave and some special aquatic surprises at the finale of the big show—always an interesting climactic feature at the Hippodrome.

In connection with the highly successful and important revival of Sardou's "Diplomacy," which opened at Maxine Elliott's Theatre, New York city, last Tuesday evening, for a limited metropolitan engagement of only three weeks, comes the announcement that the Messrs. Shubert and Wm. A. Brady, who are jointly interested in the producing firm known as Wm. A. Brady, Ltd., have determined that the company presenting this revival shall form the nucleus of a permanent stock company of unrivalled excellence. The presentation of "Diplomacy" was received with remarkable enthusiasm and the general verdict is that this revival surpassed every previous performance of the famous Sardou drama. The members of the company are Effingham Pinto, of this city, Charles Richman, Florence Roberts, Theodore Roberts, Mrs. LeMoyne, Milton Sills, Chrystal Herne, Thurlow Bergen, Marion Ballow, Jewel Power, Frederick Esmelton, Leslie Bassett and C. E. Harris. In accordance with the plan outlined above, "Diplomacy" will go on a brief tour of the leading cities after the conclusion of the engage at Maxine Elliott's Theatre.

Dedication and Rally Exercises.

The Sunday school of Trinity Reformed church will hold rally-day exercises tomorrow afternoon at 2:30 o'clock, at which time the new Sunday school room will be dedicated. A special program has been arranged which will include a vocal solo, an address, the reading of a letter from the church missionary, Dr. Paul W. Harrison, a cornet solo, and other features. Superintendent F. E. Smith will be in charge.

THE STATE TRUST COMPANY
AT PLAINFIELD, N. J.

THE OFFICERS AND DIRECTORS OF THE STATE TRUST COMPANY AT PLAINFIELD, NEW JERSEY, ANNOUNCE THE OPENING OF THEIR INSTITUTION FOR BUSINESS, AT NUMBER TWO HUNDRED AND ONE PARK AVENUE, ON SEPTEMBER SIXTEENTH, NINETEEN HUNDRED AND TEN, AND CORDIALLY INVITE AN INSPECTION OF THEIR MODERN MANGANESE STEEL VAULT AND BANKING HOUSE EQUIPMENT.

AMUSEMENTS. AMUSEMENTS

PLAINFIELD THEATRE

Proctor & Sanderson, Lessees.

The Plainfield Permanent Stock Co.

WILL PRESENT

Thursday, Friday and Saturday, Sept. 15, 16 and 17,
"THE LOST TRAIL"
A Comedy Drama of Western Military Life in four Acts
By Anthony M. Wills.

Monday, Tuesday and Wednesday, Sept. 19, 20 and 21,
"BROWN of HARVARD"
A Play of American College Life
By Rida Johnson Young.

Matinee Daily at 2.15 p. m. Evening at 8.15.

PRICES: Matinee 15c, 25c. Evening 15c, 25c, 35c, 50c.

Box Office Now Open. Seats Can be Reserved by 'Phone—670

Subscription Books Now Open.

CITY NATIONAL BANK

4 PER CENT. INTEREST. on Savings Accounts, all amounts above $10.00.

3 PER CENT. INTEREST on Checking Accounts when the daily balance averages $500.00 and above.

YOUR ACCOUNT INVITED

Capital - - - - - $150,000.00
Surplus and Profits (All Earned) - $265,000.00

New Jersey Central
SPECIAL EXCURSION
ROUND TRIP TICKETS $1.00 Children 50c
UP THE HUDSON
VIA
SPECIAL TRAINS and
Steamer "SANDY HOOK"
TO
WEST POINT
And off NEWBURG
SUNDAY, SEPTEMBER 18, 1910
Special Train Leaves Clinton Avenue, f8.45; Grant Avenue, f8.47; Plainfield at 8.52 a. m.
("f" on signal)
9 9 13 17

NEXT WEEK **Bonn's** 140 West Front St. NEXT WEEK

OPENING DISPLAY
AUTUMN MILLINERY
SEPTEMBER TWENTIETH AND TWENTY-FIRST

TRY A PRESS WANT AD.

SEPTEMBER TWENTIETH.

1900—General John Alexander McClermand, noted leader in the civil war, died; born 1812.

THE DAILY PRESS.

THE WEATHER.

Partly cloudy tonight and Wednesday; warmer tonight; moderate variable winds.
Maximum, 65; minimum, 54.

Established May 10, 1887. PLAINFIELD, NEW JERSEY, TUESDAY, SEPT. 20, 1910. Two Cents a Copy—$5 a Year.

FIGHTING FOR LICENSES

Applications For Hotels Arlington and Manhattan Laid Over by Court.

HEARING AT SOMERVILLE.

Mayor Smalley Urges That They Be Granted—Rev. J. O. McKelvey and S. S. Swackhamer Speak as Remonstrants.

The fall term of the Somerset County Courts opened at Somerville, today with Justice Charles W. Parker and Judge Clarence E. Case on the bench. There was a large gathering of county people, including many liquor dealers and their representatives. They were attracted by the fact that several license applications were to be disposed of and the probable action of the court aroused unusual interest.

Charles Jensen, of North Plainfield, applied for a license for the Arlington Hotel, and Alfred DeNise, of the Hotel Manhattan, also of the borough, renewed his application. Rev. Joseph O. McKelvey was present and made a strong remonstrance against the granting of these applications. He declared that both places were well-known for general disorder and the fact that the hotels are located in the residential part of the borough, he believed that the applications should be denied. He recalled the raid made some time ago at the Arlington Hotel and of numerous instances of disorder at the Hotel Manhattan. S. S. Swackhamer also spoke on the matter, stating that there were a number of people in the borough who would like to be heard in protest against the granting of the applications.

Mayor Newton B. Smalley, who is a member of the Grand Jury, left the jury room to speak in favor of the granting of a license to Mr. Jensen. He said that the latter had tried to conduct the hotel as a temperance house for a year, but without success, that he was a reputable citizen, and bore a good reputation in the borough. He added, that Mr. Jensen owns the Hotel Arlington property and under the present circumstances is no source of revenue to the owner. Mr. Smalley favored the granting of this application.

The court said that both applications would be laid over until the latter part of the month, when witnesses would be given an opportunity to speak on the matter. Similar action was taken regarding the application of Alfred E. Binz for his hotel at Mt. Bethel. Justice Parker explained that he had received two remonstrances against the granting of the Binz application and he would lay that matter over until the latter part of the month.

Justice Parker, in charging the Grand Jury, called its attention to the murder case to be tried later; also to county excise matters, urging upon the members to do their duty in these matters.

L. P. Gaston, of Somerville, is the foreman of the Grand Jury and the North Plainfield members are Mayor Newton B. Smalley, Charles P. Sebring and Charles Woods. William H. Rogers and Guy Peck, of Warren township, are also members of the jury.

MISS ROANTREE BRIDE OF JOHN A. WEARREN.

Miss Emma Roantree, of Steiner place, and John A. Wearren, of Rock avenue, were married yesterday afternoon at St. Joseph's church by Rev. Father Miller. Miss Madeline Geier, of Madison avenue, was maid of honor, and Fred Gotte, of Newark, was the best man. The bride was gowned in a blue traveling dress and the maid of honor wore a dress of pale blue silk. Miss Roantree was employed for some time as stenographer at John H. VanWinkle's law offices. Mr. Wearren was for some time in the United States navy.

After a honeymoon of two weeks to be spent in the neighborhood of Washington, Mr. and Mrs. Wearren will reside in West Brighton, S. I., where Mr. Wearren holds a responsible position.

Confirmation at St. Mary's.

The Rt. Rev. John O'Conner, bishop of the Diocese of Newark, will administer the sacrament of confirmation in St. Mary's church, Monday, September 26, at 3 o'clock in the afternoon. About 200 are to be confirmed. The instruction class is held Wednesday and Friday in the school hall by one of the priests.

Horse Strayed Away.

The horse which strayed away from the stables of Adam Blair on West Sixth street on Sunday night was found yesterday near the round house at Dunellen quietly grazing. He was still blanketed. It was thought at first that the animal had been stolen.

LECTURE COURSE FOR THE MERCHANTS' ASS'N

The Merchants' Association met last night and although there was but a small attendance some enthusiasm was shown for the proposed set of lectures to be given during the winter months under the auspices of the association. It is proposed to engage some special speakers thoroughly up to date on mercantile subjects and thus attempt to arouse greater interest in commercialism among the local business men.

The lectures will embrace every phase of commercial life and will undoubtedly cause an increased attendance at the meetings of the association. No names of the lecturers were given out last night, but it is understood that they will be of the best in the country.

SENTENCE SUSPENDED ON STRENUOUS MOTHER

Harmony has been restored in the Harmony street district wherein Mrs. Charlotte Miner is trying to bring up a family by means of a vigorous use of the rod. This was done this morning when Recorder Dolliver suspended sentence on Mrs. Miner on condition that quiet reigns in the future in her household.

Trouble was caused last night when Mrs. Miner whipped her eleven-year-old son. The lad's cries were so agonizing as to be heard for a block away, and led James Boyd, a neighbor, to lodge a complaint with the borough police. When Marshal Culver responded to the call the chastisement was still in operation.

On the entrance of the officer Mrs. Miner transferred her energy to him by means of verbal abuse. The upshot of the matter was that Fred Miner, a twenty-year-old boy, was arrested. He too had been adding to the general din at the Miner home. In court testimony was brought forward to show that the noise has been continuous; and has resulted in frequent complaints to the police by neighbors.

When sentence was suspended Mrs Miner said that in future when she had to chastise her children the operation would take place outside the borough limits.

NEW CONVENT BUILDING A HANDSOME STRUCTURE

When the new convent for St. Mary's church at the corner of West Sixth street and Liberty street is completed next spring, the local Catholic parish will have a group of buildings harmonizing in architecture, convenient to each other and especially fitted for more effective educational and religious work.

Work is being completed on the exterior of the new convent which faces Liberty street. The architect has displayed skill in the arrangement of the rooms. The porch will lead into a vestibule on the main floor. To the left of this will be the community room, and to the right the reception room. Back of the community room will be the refectory; the parlor will be in the rear of the reception room. Shut off from these by swinging doors will be the kitchen and pantries.

On the second floor there will be six bedrooms fronting on Liberty street, and in the rear along the Sixth street side will be a beautiful chapel. This will be fully equipped. In the rear to the left will be the sacristy.

The third floor will contain eight bedrooms, six of which front on Liberty street, and in the rear will be the sewing and other rooms for the convenience of the sisters.

The building is in red brick, with trimmings of white brick to harmonize with the church, the rectory and the parochial school. In this way a passerby will immediately discover the identity of the group of buildings. For the present, however, the old Washington school, which was purchased by the church for its commercial school, will not undergo proposed improvements to complete the architectural idea. This is made necessary by the fact that the school is now crowded to its capacity by three full classes. The regular school, too, is crowded to its capacity, and the total enrollment of the parochial schools is 527.

"How to Make Things Go."

The Rev. Madison C. Peters, of New York, will lecture on "How to Make Things Go" at the Y. M. H. A. Hall, Wednesday evening, October 5. This is the most popular of Dr. Peter's lectures, and those who heard him lecture two weeks ago are aware of his ability as a lecturer.

HOLY NAME TO ASSEMBLE

Great Demonstration of Catholic Society to be Held Here on October 9.

TO HOLD A BIG PARADE.

Open-air Meeting at St. Mary's Church to Be Addressed by Clergy and Laymen.

The representatives of the Holy Name societies of Union county who assembled Sunday afternoon in St. Mary's Hall, arranged for the annual demonstration to be held at Plainfield on Sunday, October 9. During the past three years the celebrations have been held in Elizabeth, but this year Plainfield will have the honor.

At the conclusion of the usual procession, services will be held out of doors in the park adjoining St. Mary's church on Liberty street. A platform will be erected there from which the addresses will be delivered. There will be speaking by a prominent Catholic layman and by the clergy, to be followed by benediction of the blessed sacrament, in which the voices of 500 school children of St. Mary's school will be heard. In the singing the children will be accompanied by Van Baar's Band, of New York.

At 3 o'clock in the afternoon the procession will form in the neighborhood of the North avenue station, and will be led by St. Mary's Society, of Elizabeth, accompanied by the society connected with the Church of the Immaculate Conceptionfi of Elizabeth. Following will come the societies connected with St. Joseph's, of Roselle; St. Michael's, of Cranford, and St. Patrick's and the Holy Rosary, of Elizabeth, the two latter societies escorting the society of St. Anthony's. Then will follow the Sacred Heart, Elizabeth, and the Holy Name Society from Raritan, which will be accompanied by a band. The Holy Name Society, of this city, escorting the societies of North Plainfield, Westfield and Dunellen, will bring up the rear.

ROUTINE TRANSACTIONS OF COMMON COUNCIL

Several petitions were presented at the adjourned meeting of the Common Council, last night, including one from Horace M. Stevens, of Prospect place, asking for an electric light, and one from F. B. Lawrence asking that a portion of Denmark road be accepted by the city as a public thoroughfare. Both were referred to the proper committees. The Public Service Corporation notified the Council that the four electric lights ordered have been installed on West Front street, between Giraud and Grant avenues.

Regarding the appeal of Elston M. French from an assessment on property located on Evergreen avenue, Mr. Mygatt, for the finance committee, offered a resolution, which was adopted, authorizing Tax Collector W. R. Townsend to give Mr. French a "quit-claim" deed, after approval by the corporation counsel and the payment of the assessment without costs and interest.

Mr. Mygatt offered a resolution, at the request of Mayor Fisk, and which was adopted, authorizing the exchange of the typewriter in Mr. Fisk's office for a new one and the payment of $75 in cash, $20 allowance being made on the old machine, which is worn out.

Mr. Gloak reported back the communication from Fanwood township, and it was agreed that the township should in the future take care of Cushing road, while the city will look after Woodland avenue, as proposed.

Attendants at October Wedding.

Miss Winifred Busby, daughter of Mrs. Leonard Busby, of Glen Cove, L. I., who will be married at their country seat, Germelyn, on Wednesday, October 5, to Morgan Wightman Daboll, has chosen Miss Margaret W. McCutchen, daughter of Mr. and Mrs. Charles W. McCutchen, of Rockview avenue, for her chief attendant. Miss Helen Leeming, daughter of Mr. and Mrs. Thomas L. Leeming, and a niece of the bride-elect, will serve as flower girl. Frederick A. Daboll, a brother of the bridegroom, will be his best man, and the ushers will be Thomas L. Leeming, Robert McGusty, of Manhattan; Vernon C. Brown, of New Rochelle; Philetus H. Holt, of Summit; William H. Brinkhoff, of Mount Vernon, and J. Irving Crane, of Brooklyn.

—Fancy peaches, plums, pears and tomatoes are among the specialties to be offered at Neuman Bros. tomorrow at reasonable prices.

PROPOSED ORDINANCES

Several Measures Offered at Monthly Meeting of Common Council.

CITY TO PURCHASE LAND.

Tract Needed For Pumping Station to Cost $1,400—Ordinances to Open up Some Thoroughfares.

Several ordinances were offered by Mr. Cloak, chairman of the street committee, at the adjourned meeting of the Common Council, last night, providing for the opening up and acceptance of certain thoroughfares. Maps were filed, and Thursday, October 20, was fixed as the date for public hearings on the different ordinances. Among these ordinances was one authorizing the purchase of a tract of land at Monroe and Sherman avenues, for $1,400, upon which it is proposed to erect a pumping station for the extension of the sanitary sewer system.

One ordinance called for the opening up and laying out of a portion of Denmark and Ravine roads to the southerly line of Netherwood Park. This was adopted on two readings and ordered engrossed and advertised. The second ordinance provided for the purchase of the land for the pumping station, and will be taken up for final adoption on October 20. The land proposed for the purpose is 20x150 feet and is known as the Dell property. It was explained that it would also be necessary to install a pumping station on Plainfield avenue near the city line, in the near future to take care of that section of the city.

Other ordinances called for the opening up and acceptance as public thoroughfares, Lyman place and Astor place to Hunter avenue. These were adopted on two readings and ordered engrossed and advertised. Public hearings will be granted on Thursday night, October 20, before adoption on third and final readings.

TRAVELED 20,000 MILES GOES TO CONNECTICUT

Edwin Langley, a former well known local resident, returned to the city today for a brief stay after two years of travel, during which he completed 20,000 miles. In his trip he touched nearly every State in the Union, and went from coast to coast. He leaves tonight for Ansonia, Conn., where he has taken a responsible position with the Farrell Machine Company.

In speaking of his long trip to a Daily Press reporter, Mr. Langley said he had been through the West many times before but never saw it in such a prosperous condition. This applies, he said, not only to the agricultural interests but the manufacturing as well. He agreed with other Plainfielders who have been on the Pacific coast that the "yellow peril" in that section is daily becoming more alarming and will eventually prove a very serious proposition.

Mr. Langley spent several weeks in Reno, Nev., and said that aside from its record as a divorce-granting town it holds the banner for public gambling. The gaming tables can be plainly seen from the streets, and orchestras seated on the porches and balconies seek to entice men inside. He also speaks interestingly of the Mormon temple in Salt Lake City, the big snow sheds of the Rocky Mountains and sights in San Francisco, Cheyenne, Wyo., Dallas, Tex., and many other large cities.

Mr. Langley was employed at the Potter Press works for many years and other local shops. While in town he is a guest at the home of Andrew Muir, of Essex street.

JEFFERSON SCHOOL READY FOR OPENING TOMORROW.

Preparations are now complete for the opening of the new Jefferson school tomorrow morning. The school will positively open tomorrow at 9 o'clock.

The contractors have been rushing the work so as to get the building in sufficient readiness for occupancy tomorrow.

The teachers have been notified to be in their places before nine o'clock. Two hundred children are expected to attend.

Race Meet Here Oct. 12.

The Plainfield Driving Association, at a meeting held last night, decided to hold a race meet here on Columbus Day, October 12, at the Plainfield Driving Park. There will be two trotting races, two running races and a novel event called "quick-hitch" race. Further details regarding the meet will be announced within a short time.

MRS. T. J. NICHOLL DEAD

Woman Prominent in Philanthropic and Educational Work Passes away.

VILLAGE LIBRARY TRUSTEE.

Wife and Four Daughters Survive—Funeral Services at Scotch Plains Tomorrow Afternoon.

Mrs. Avis Townsend Nicholl, wife of Thomas J. Nicholl, of Scotch Plains, died early this morning, after a lingering illness. She was born in Brooklyn in 1855, but had lived in Scotch Plains since 1870 and had always been prominently associated with all the philanthropic and educational work of the village.

As a trustee of the public library since its organization, and as a member of its house committee, and in other capacities, she was always an active worker in every movement for the betterment of the community in which she lived. Mrs. Nicholl's family were members of the Religious Society of Friends, but for many years she had been an attendant of All Souls' Unitarian church, of this city, and an active member of its Woman's Alliance.

Mrs. Nicholls was married in Scotch Plains in 1874 and she leaves besides a husband, four daughters and four grandchildren. The daughters are Mrs. R. L. VanDyke, of Westfield; Mrs. J. A. Rawson, Jr., of this city; Miss Florence Nicholl, assitant piano teacher at the Plainfield Seminary and Miss Louise Townsend Nicholl, a sophomore at Smith College.

The funeral will be held at Mrs. Nicholl's late residence on Mountain avenue, Thursday afternoon at 3:15 o'clock and will be conducted by Rev. A. C. Nickerson, of All Souls' Unitarian church, assisted by Rev. Franklin K. Mathiews, of the Scotch Plains Baptist church.

CLAIM AGAINST CITY FOR DAMAGE TO TIRES

Frank W. Weed, of West Front street and Oxford place presented a bill to the Common Council at its adjourned meeting, last night, for $72.50 for automobile tires, which he claims were ruined by the slag, nails, etc. which was dumped on Oxford place against his wishes. He stated in his communication that he had complained of the matter to Street Commissioner Gavett and had submitted specimens of the material to him, and had also called the attention of three members of the street committee to the condition of the street, but to no purpose.

Mr. Weed further explained that Councilmen Charles C. Randolph and W. L. Gloak had investigated the condition of the street at his request, but the dumping of the slag was continued, and he now believes that he is entitled to reimbursement for the damage to the tires on his automobile. The communication was referred to the street committee and a report will be made at a later date.

DR. ANDERSON TO SPEAK AT CRANFORD SERVICES.

A series of special services will be held in the First M. E. church at Cranford each evening next week. There will be special music and addresses by ministers from out of town.

The speakers will be as follows: September 26, the Rev. C. M. Anderson of this city; September 27, the Rev. A. J. Turner, of Paterson; September 28, the Rev. S. I. Coultas, of Elizabeth; September 29, the Rev. D. F. Diefendorf of Roseville, and September 30, the Rev. H. P. Murdock, of South Orange.

Dr. Moore, of the Rahway Reformatory, will address the Men's Club in the chapel next Sunday afternoon.

Herbermann—Poling.

At a nuptial mass celebrated this morning in St. Mary's church Miss Alice A. Poling became the wife of Joseph A. Herbermann. Father Bogan was the celebrant. The groom is the son of Charles Herbermann, of Warrenville; and the bride is the daughter of Mr. and Mrs. Francis Poling, of Elm place. The wedding was witnessed by Walter Poling, a brother of the bride, and Miss Margaret M. Dolan.

Seats on Sale Sept. 26.

Procter & Sanderson, announced today that the sale of seats for "The Arcadians," to be presented at The Plainfield theatre on Monday night, October 3, will open at the theatre on Monday morning, September 26. The regular prices for plays of this character will prevail. The original Broadway company will be seen here in "The Arcadians."

CITY TAX RATE, $1.65; THREE POINTS LOWER

The Union County Board of Taxation certified to the Common Council at its adjourned meeting last night that the tax rate for Plainfield the coming year would be $1.65 as against the present rate of $1.68. To do this the local Board of Assessors have raised the assessment on real and personal property in a number of instances throughout the city.

The total valuation on Plainfield property this year is $24,120,430, as against $23,430,340 for 1909, the increase amounting to $750,090. Upon the receipt of the certification from the county board, the matter was referred to the corporation counsel. The Common Council will receive a detailed statement of the county figures within a short time.

CLUB WANTS WILSON TO SPEAK HERE FIRST

The meeting of the Plainfield Democratic Club held last night in the club rooms on North avenue was notable for the feeling of optimism which seemed to pervade the atmosphere. William E. Tuttle, Jr., Democratic aspirant for congressional honors in the Fifth district, was unable to address the members as had been anticipated; therefore the evening was spent in discussing local topics.

A vigorous campaign is being mapped out by the local Democrats, one of the features of which will be the opening of the Woorow Wilson campaign in this city.

It is claimed by the club members that they are indirectly responsible for Dr. Wilson's nomination and for that reason believe they should be honored by his opening campaign speech. Several new members were admitted to the club last night and a committee of three was appointed o arrange for the speaking and finances.

James E. Martine addressed the members briefly and declared his belief that Wodrow Wilson would carry the State by 40,000 majority, electing the balance of the Democratic ticket. Many of the members declared their belief in the prophecy and said they would work hard for its fulfilment.

WATCHUNG FIREMEN TO CELEBRATE ON THURSDAY

To celebrate their first fire, which occurred last night, the Watchung Chemical Engine Company will hold a Farmers' Dance at Texier's Mill, Thursday night. In order that their friends in this city may not be excluded from taking part in honoring the occasion, stages will run from Front and Somerset streets, and the proceeds of the affair will be devoted to build an engine house.

It was shortly after nightfall last night when the bell in Wilson chapel pealed forth its first fire alarm. The startled neighborhood stood by in awe when the new fire company filed out in five minutes' time and headed for a vacant field beyond Wilson chapel on Valley road.

When they arrived at the scene of the conflagration, the firemen, who are recruited from the elite of the neighborhood, soon had the blazing grass under entrol and after some strenuous work the fire was finally extinguished. Their captain, William Tilney, and L. H. Snowden, the foreman, led their jubilant cohorts back to the village, where iced tea was served to the firemen.

The damage done by the fire was negligible; but it might have led to the destruction of neighboring barns and haystacks had it not been checked in time. Just what caused the fire is not known. Spontaneous combustion is scouted; sparks from locomotives are out of the question, inasmuch as there are no locomotives within a radius of several miles, and the only alternative left—an incendiary origin—is skeptically entertained by some of the firemen. All suggestion that the fire was deliberately planned to give the new company an opportunity to display its ability is indignantly scoffed at.

Have you Guessed?

Census returns come in rather slowly, but the continued interest manifested in the growth of Plainfield and North Plainfield has not abated much. Letters containing estimates of the population of these practically twin municipalities continue to pour in and some one will surely win the prize offered by the Daily Press for the nearest guess. Have you sent in your guess yet? A five-dollar gold piece will be given the one making the closest guess to the city's population. A similar prize is also offered for the borough.

V. M. LEWIS NOMINATED

Chancery Clerk Chosen by Republican State Convention at Trenton This Afternoon as Gubernational Candidate.

New Jersey's Republicans this afternoon, through their delegates chosen at the recent primaries gathered at Trenton to nominate a candidate for the Gubernatorial chair and Vivian M. Lewis, of Paterson, is the man. The convention was called to order at Taylor's opera house at noon, but only temporary organization including the appointment of committees was in order. Reconvening at 2 o'clock this afternoon, a permanent organization was effected and the delegates got down to the real work of he convention when nominations for governor were in order.

The convention was called to order by Franklin Murphy, as chairman of the State committee. Lewis received more than 700 of the 973 votes on the first ballot.

Attorney General Edmund Wilson was chosen as temporary chairman and James Parker, of Paterson, clerk of the House, was named as secretary. His assistants were Donald McLean, of Union county; secretary to United States Senator John Kean; Alfred J. Hargan, of Essex; Howard Tyler, of Cumberland. Upton S. Jeffries, of Camden; Alexander C. Yard, of Trenton, and Aaron Melinker, of Hudson.

State Senator Ernest R. Ackerman, of this city, was chosen chairman of the Union county caucus this morning. Assemblyman Carlton Pierce, of Cranford, was selected as the county's vice-president of the convention. Former Assemblyman Kirstein, of Rahway, was named for committee on credentials; A. S. Crane, of Elizameth, committee on rules, and Surrogate George T. Parrot, of Elizabeth, committee on organization. A straw vote being taken, this was the result: Lewis, 34½; Frelinghuysen, 17½; Martin, 2. The two for Martin were cast by Howard Williams and Arthur Lovell, Second ward delegates from this city.

The Somerset county caucus result follows: Vice-president, T. Ledyard Blair, Bernardsville; resolutions, Lemuel B. Woolston, of New Providence; rules, Charles T. Wheeler, of New Providence township; permanent organization, Lewis A. Thompson; credenitals, Edward E. Cooper.

The selection of Attorney General Wilson as permanent chairman was announced when the convention reconvened shortly after 2 o'clock this afternoon. At that time, the situation had not changed, excepting that it was then a foregone conclusion that Lewis would sweep the convention, his nomination by a flattering vote being assured on the first ballot.

Edmund B. Osborne, chairman of the Essex county Progressive League, placed the name of Former Assemblyman William P. Martin before the convention. State Senator Joseph J. Frelinghuysen, of Somerset county, was named by Assemblyman W. W. Smalley, of the same county, and Mr. Lewis was named by Former Governor John W. Griggs, of Paterson. Pierre P. Garvin, of Hudson county, was named by Assistant Prosecutor J. W. McCarthy, of the same county.

The selection of Attorney General Wilson was made unanimously at a meeting of the State committee held at the Republican Club yesterday afternoon. There had been considerable talk of extending the honor to Senator Edmund W. Wakelee, of Bergen, but upon arriving in the city yesterday morning he declared that he was not a candidate for the place. Former Governor Franklin Murphy told the committee that he had written to Mr. Wakelee in connection with the chairmanship, but that he had done so simply as a personal matter.

The moulding of a platform was left to United States Senator Kean, Congressman Gardiner and Senator Wakelee. This committee held a long session last night at the Republican club.

After the committee had been in session a short time it was visited by a delegation of "New Idea" men, bringing with them a lot of suggestions as to platform planks. The visitors included George L. Record, of Hudson; ex-Assemblyman Blau-

(Continued on page 4.)

OUR FALL STOCK of Draperies, Rugs, Matting, floor oil cloths, linoleums, are now in stock on second floor. We invite your inspection of these lines and guarantee prices—take elevator.

A.E.FORCE & CO.

"THE WHITE STORE" SAVES YOU MONEY.
WE GIVE YOU S. AND H. GREEN TRADING STAMPS

IMPORTANT.—Ladies who visit the store will please look over the new line of popular monthly magazines. We can take your order and have your favorite sent to your residence every month.

MILLINERY OPENING and EXHIBIT

Wednesday, Thursday and Friday of This Week, September 21, 22 and 23.

Every Lady in the City and surrounding towns are personally invited to be present on the opening days and view the feast of Original, Exclusive and Fashionable models that we have brought together for your approval. Every attention will be shown visitors by experienced millinery Saleswomen.

The Greatest Sale of Aprons Ever Held in This City

We have purchased a Manufacturers' Sample line of Ginghams and White Aprons at a price so low that the values we offer will surprise the most skeptical. Every kind and style of Apron will be shown in this remarkable sale, so that every housekeeper, waiter, maid, nurse, etc., in the vicinity of Plainfield should attend this extraordinary Apron Sale.

Lawn and Gingham Aprons at 19c

These are White Lawn, and large gingham aprons, full size, in a variety of styles. These are 29c values.

Large Assortment of Aprons for 29c

Gingham Aprons with bib, and extra large white aprons with deep hem. These are values up to 39c.

Great Variety of Aprons at 25c

This Lot consists of large percale aprons with ruffle at bottom; gingham aprons, extra size, with pockets, plain white lawn and fancy sewing aprons and waitress aprons with bib; large assortment of styles to select from, and are values up to 39c.

White Lawn Aprons at 15c

One Lot of White Lawn Aprons with plain hem. You could not buy the material for the price. Come while the assortment is large. These are 25c values.

The Princess Aprons for 45c

These are made of fine gingham that buttons at the shoulder, giving ample protection, and are 69c values.

Fine Quality White Aprons at 45c

These are made of fine white lawn and trimmed with Embroidery. Values 69c.

Half Price Sale of Wool Dress Goods Remnants

This is the greatest sale of Wool Dress lengths that we have ever attempted. The lot consists of all kinds of Dress Goods materials in plain and fancy weaves, in lengths from 2 yards to 7 yards. Ladies who make their children's dresses is here presented with an opportunity which will not come again for years. Lengths for children's dresses, lengths for ladies' Skirts, Coats, Suits, Jackets, etc., will be found in profusion, and in order that you may be able to make your selection with care and ease, we have devoted the centre aisle Bargain Tables for the display. We must have room for Fall Merchandise, hence the opportunity to buy them at Half Price and Less.

AMONG OUR NEIGHBORS

DUNELLEN AND VICINITY.

The Junior Christian Endeavor Society of the First Baptist church opened for the season Sunday afternoon. Miss Ruth Gardner and Miss Bertha Nelson were in charge of the meeting.

Clark Rogers, William Coriell and Rene von Minden have been attending the firemen's convention at Atlantic City.

Miss Ella Dutcher has just passed entrance examinations for Barnard college, which she will enter next week.

"Dump no Rubbish" was the topic of the Rev. George Gardner's sermon in the Baptist church last night.

The Ladies' Aid Society of the First Baptist church will hold a supper tonight in the lecture room.

Theodore Hamilton, formerly of the borough, is entered in the Pennsylvania State College.

Dr. and Mrs. Nelson have been entertaining out of town friends during the past week.

Miss Beatrice Cameron has been visiting Elizabeth friends.

Edward Williams has recovered from his recent illness.

George Beiler has returned from his vacation.

PLAINS AND FANWOOD.

James Johnston and Joseph Clark are at Trenton today attending the Republican State convention as delegates. Both are unpledged, but are out for Vivian Lewis for the nomination for Governor.

Tickets are out for the dance of he Bucket and Engine Co., which is to be held Friday night, October 7, in Becker's auditorium, Garwood.

Henry Demarest, of Front street, has returned from a two weeks' camping outing on the second mountain near the Passaic River.

Mrs. John Alberts, of Westfield avenue, is spending a few days with relatives and friends in New York.

Miss Glorybell Moffett, of Westfield avenue, is spending a week with relatives and friends at Kearney.

James Corrona, of Stanbury avenue, has returned from a visit with friends in New York State.

Edward Giles, of Front street, has returned from a visit with friends in Brooklyn.

CHRISTIAN FIELD.

The Boys' Battalion will meet at the First Baptist church, Friday night at 7:45 o'clock for the weekly drill.

The Teachers' Graded Union meetings were resumed yesterday afternoon at the Y. W. C. A. for the fall and winter.

The Sunday school of the First Baptist church will hold its annual fall rally next Sunday afternoon, when an elaborate program will be presented by the school.

The West End Tabernacle will hold a cottage prayer meeting this evening and the regular praise and testimony meeting will be held Thursday night, and the Junior C. E. society will meet in the afternoon at 3:30 o'clock.

PASSAIC'S POPULATION ALMOST DOUBLED.

Washington, Sept. 20.—The census bureau today announced that the present population of Passaic, N. J., is 54,773, which is an increase of 26,996, or 97.2 per cent.

This high percentage shows one of the most remarkable growths yet recorded in this census, but the percentage is less than that shown by Passaic for the preceding decade, when it was 112.2 per cent. In the preceding decade the numerical increase was only 14,749.

Plainfield Council, No. 711, Royal Arcanum, will meet Thursday night and enjoy a visit from Grand Past Regent Harry R. Ward, of Jersey City.

Dr. A. K. Brennan has removed from the east corner to the west corner of Grant avenue and West Fourth street.

CHILDREN'S NOVELTIES

In Our Little French Room

Mothers who visit our Liliputian Department will be delighted with what they find here in **Hats, Coats** and **Dresses** for little folks.

There isn't a collection like this one in all New Jersey.

We feature the most exquisite imported novelties, sufficiently Americanized to satisfy American tastes, so that you find here many things not seen in ordinary stores.

The variety is so large and comprehensive that hardly any one could fail to find here something wholly satisfying both to their taste and purse.

HAHNE & CO.

IMPORTERS · NEWARK'S STORE BEAUTIFUL · RETAILERS
BROAD, NEW AND HALSEY STREETS

The Most Industrious Store in Newark---The City of Industry

LACE CURTAINS

Exquisite Marie Antoinette

These splendid curtains, just opened for view, are beautiful in the extreme, and we are showing them in white and Arab in both sash and long lengths, and we are pricing them most attractively to tempt you to early purchases.

Long Curtains—$5.25, $6.10, $6.75, $7.50, $8, $8.50, $9.50 and $10 the pair.

Sash Curtains—$4, $5.25, $5.75, $6, $6.50 the pair.

Far Reaching Sale of Beds and Bedding.

$20 Brass Beds $15.50

Corner pillars and top rod are continuous and 2 inches; filling rods are 1 inch and in the 4 ft. 6 in. size there are 7 of them in each head and foot. The bottom rod is 1 inch; fancy husks on the head and foot near the top of bed; best gold lacquer, highly polished. This is a substantial and heavy looking bed and it may be had in all sizes—3 ft., 3½ ft., 4 ft. and 4½ ft. We have it in bright or polished finish and also satin or dull finish. Reg. price $20; sale price..... **$15.50**

Hair Mattresses

The very best mattress obtainable for the money. Covered with best grade A. C. A. and fancy striped ticking; hair filling is of the very best quality in each grade. Prices for this sale are materially reduced.

Sizes 4-6, 45 lbs.	4-0	3-6	3-0	Crib
Regular price $11.00	$10.35	$8.05	$7.40	$4.25
Sale price **$9.50**	**$9.25**	**$7.75**	**$6.50**	**$3.75**
Regular price $14.25	$12.50	$11.00	$9.50	$5.00
Sale price **$12.75**	**$11.00**	**$9.75**	**$8.50**	**$4.25**
Regular price $17.25	$15.25	$13.35	$11.50	$6.00
Sale price **$15.25**	**$13.50**	**$11.95**	**$10.25**	**$5.25**
Regular price $22.75	$20.00	$18.00	$15.25	$8.15
Sale price **$20.25**	**$17.75**	**$16.00**	**$13.50**	**$7.25**
Regular price $25.50	$22.50	$20.00	$17.25	$9.25
Sale price **$22.50**	**$20.00**	**$17.75**	**$16.50**	**$8.00**
Regular price $27.75	$24.00	$21.25	$18.00	$9.50
Sale price **$24.75**	**$21.50**	**$19.00**	**$16.00**	**$8.25**
Regular price $32.00	$28.15	$24.50	$21.50	$10.50
Sale price **$28.00**	**$25.25**	**$22.00**	**$19.25**	**$9.50**

Mattresses

Every Mattress we sell is thoroughly dependable and always worth what we ask, no matter what the price. Sale prices are unusually low.

Our Plain Excelsior—Made of good quality ticking, all sizes, 3-0, 3-6, 4-6, at..... **$1.90**

Soft Top Excelsior Mattress—Good grade of plain and fancy ticking, nicely tufted and bound, any size, 3-0, 3-6, 4-0, 4-6, at..... **$2.50**

Combination Mattress—Filled with excelsior, cotton top, bottom and sides, nice, plain and fancy ticking, well tufted and nicely made, all sizes, 3-0, 3-6, 4-0, 4-6, at..... **$4.25**

$60 Brass Beds $35

A limited lot of these brass beds, made specially for us, an attractive design. No other store has this pattern. The finish is fine; the materials throughout are of the best quality.

The beds are 4 ft. 6 in. size; corner pillars and top rails are continuous and are of 2½-inch stock, in the head and foot are heavy fillers—7 of them, 1¼-inch, connecting at the top and bottom with fancy tea ball mounts, and in the centre of every filling rod is a fancy husk, large fancy husks on head and foot, both at top and bottom. They are made in dull or satin finish, and the best English lacquer is used. The true value of these beds is $60; sale price..... **$35**

Good Pillows

Filling the best of its respective kind—ticking the best quality A. C. A. blue and white stripe and fancy art ticks. Sizes 18x25, 20x28, 22x28 and 24x30.

Regular prices, each.....	70c.	$1.20	$1.50	$1.90
Sale price.....	**55c.**	**$1.00**	**$1.30**	**$1.60**
Regular prices, each.....	$2.25	$2.50	$3.25	$4.00
Sale price.....	**$2.00**	**$2.25**	**$2.75**	**$3.50**

Fluffy Feathers

Regular prices.....	60c	85c	$1.10	$1.35
Special prices.....	**50c**	**65c**	**90c**	**$1.10**

Dainty Cribs

Height 3 ft. 10 in., continuous tube posts, 1 1-16 in. diameter; extreme high sides, with rods closely spaced; make accidents impossible. Sliding sides, safety catches—best quality tinned National fabric with springy helical ends; hard-baked white enamel finish; smooth and glossy. A safe, snug, sanitary nest for baby at a positive bargain price. Reg. price $7.50, sale price..... **$5.50**

Enameled Beds

White Enameled Iron Cot Beds; 1 1-16 in. continuous tube, with filling rods in head and foot; castings nice and smooth; all parts neatly white enameled; equipped with good quality, closely woven wire fabric spring; 3-ft. size, suitable for children's or spare rooms; reg. $6.00; complete with spring..... **$4.50**

Edge Guard Divan

Frame is constructed of strong steel tubing 1¼ in. stock, neatly gold bronzed; has a best quality of woven wire fabric spring; heavy, strong and vermin proof; the edge guards on the side are separated from the main spring, held in place by corner uprights; they do not interfere with sitting or lying on the divan; the edge guards serve to keep the mattress in fixed position, no slipping about; also it is sure to keep the mattress in shape; it is something new and already a great seller with us.

2-6 size, regular price $4.75, sale price **$4**
3-0 size, regular price $5.25, sale price **$4.50**

Other Divans

You can use these Divans almost anywhere. Appropriate for sitting room and spare room as a couch. Comes in handy for the unexpected guest at night. A mattress with such cover thrown over converts them into a good bed. **Divans,** hard wood frame, bolted legs, double woven wire fabric springs, has steel support and four cables underneath.

2-6 size, regular price $2.50, sale..... **$2.25**
3-0 size, regular price $3.25, sale..... **$2.75**

With pipe frame and strongly constructed legs, with casters; superfine woven wire fabric mattress; supported by four extra heavy cables running through the centre; heavy wire cable support on each side, big selling divan.

2-6 size, regular price $4.25, sale price..... **$3.75**
3-0 size, regular price $4.75, sale price..... **$4.25**

White Enamel Beds

Has continuous corner posts and top rails, corner posts being 1¼ inch; in the head and foot are 8 filling rods with fancy cast ornaments at top; on the top of head and foot for three-quarters of the length is a 2-inch brass rail with fancy husks on the end. This is a substantial, well-built bedstead, and is made in all sizes; regular price $12, special price during our one week bedding sale **$8**

Handy Cot Beds

Frames of angle iron and tubular castings; head and foot boards fold, double woven wire springs supported by steel bands; helical springs; wire cables running along the edges; all parts neatly bronzed; fine for boarding house keepers or cottage use and for servants' or children's room; equipped with mattress filled with soft cotton, covered with good quality of ticking, pillow edge, a first-class outfit of which we sell hundreds at the regular price—$3.50 for the cot, $1.75 for the mattress, we offer the combination for one week for only..... **$4**

VIOLATING MARRIAGE LAW.

Gloucester, Sept. 20.—The new marriage law, it is declared, is being unwittingly violated by ministers, justices and the city clerks in many districts, and the State Board of Health is busy sending out warning notices.

Under the statute it is necessary to obtain a license in the city where the bride lives, if the couple are residents, and if the bride is a non-resident, then in the district where the groom lives. If the couple are non-residents, then a license can be obtained anywhere, but the ceremony must be performed in the district where the license is issued, and it is illegal for a minister or justice to officiate otherwise.

A scheme was originated by some of the "cabbies" to meet marrying couples at the ferries in Camden, learn their names, and give them an address. Then they would go along and act as identifying witnesses, obtain a license for the pair, and drive them to a place to be wedded. The officials discovered this and put an end to it.

—Advertise in The Daily Press.

For State Fire Marshal.

Automobile fire apparatus and legislation for the creation of the office of State fire marshal, with summary powers for investigation of fires where incendiarism for the purpose of collecting insurance is suspected, was advocated by the New Jersey Association of Fire Chiefs in annual convention. Chief T. O. Doane, of this city, in urging the need of such an office, said it would prevent the exercise of political influence in stopping prosecutions by local authorities. These officers were elected: President, Chief Charles S. Allen, Trenton; vice-president, Chief William J. Black, Atlantic City; secretary, Chief C. S. Mount, Red Bank; treasurer, Chief T. O. Doane, Plainfield; trustees, Chief William Astley, Newark; Chief George W. Arnett, Lambertville.

England Likes Yankee Apples.

Washington, Sept. 20.—American apples tempt the English buyer, in proof of this statement, Albert W. Swain, American Consul at Southampton, reports that a shipment of apples from the Wenatchee section of the State of Washington commanded a higher price than any other American apple every offered in the open English market, much of the shipment being sold at from eight to twelve cents a pound, and eagerly taken at that price. The secret of success, he says, is for the American shipper to send good fruit, well packed and kept out of an auction, where a combination may control prices.

Sole agents for Plainfield "Sahlin" perfect form corsets. $1.00 and $1.50

More For Your Money at—

Tepper's

PLAINFIELD, NEW JERSEY

Agents for the old reliable, perfect fitting Standard Patterns.

Autumn Opening 1910

We Announce the Formal Opening Display of the Correct Styles in Fall Millinery on

Wednesday, Thursday and Friday

September 21, 22 and 23

We very cordially invite you and it will be our pleasure to have you attend this important Fashion Show on these days.

The approved Millinery designs from Millinery centres and the efforts of skilled artists from our own workrooms find a prominent place in our exhibit.

Our display presents the cleverest ideas and distinctly stylish models which our Millinery buyers and artists have been able to assemble.

Your attendance is earnestly requested.

Formal Showing of Ready-to-Wear Garments for Fall

On these formal opening days we shall reveal to you the results of our careful, thorough preparations to assemble fashionable Fall merchandise of distinctive worth and merit.

You will find on display the authentic Fashions in Suits, Coats, Dresses, Waists and all other ready-to-wear Garments—a gathering of goods of character and quality. We believe we have anticipated every possible demand you can make on us and have made ample preparations to sustain the position we have attained as Plainfield's Leading Store.

The policies which have helped to build this splendid business of ours will be so pronouncedly apparent during the present season as during any time in our business history. In the future we will exert the same efforts to merit the confidence you have placed in us as we have done in the past.

Again we bid you welcome to our Fall Opening and trust you will give our store leisure inspection.

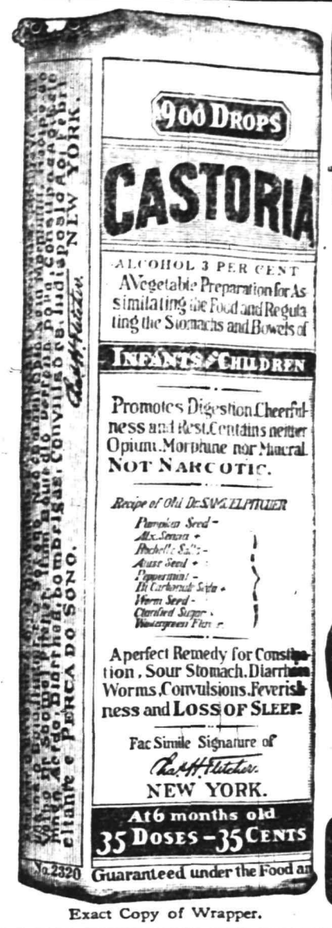

Exact Copy of Wrapper.

CASTORIA

For Infants and Children.

The Kind You Have Always Bought

Bears the Signature of Chas. H. Fletcher.

In Use For Over Thirty Years

CASTORIA

THE CENTAUR COMPANY, NEW YORK CITY

A GOOD THOUGHT

FOR FALL HOUSECLEANING

is to get a "Pneuvac," the perfect vacuum cleaner. With a "Pneuvac" you can clean your house from top to bottom without the usual "housecleaning tear-up." The "Pneuvac" removes every atom of dust without injuring any fabric.

Come in whenever you can; we want to show you what good work the "Pneuvac" can do. Or—let us demonstrate it free in your home.

GOOD COOKING'S BEST AID.

A FIRELESS COOKER

'Phone, Call or Write.

This is a town of good cooks, but the best meal can be improved by using a **fireless cooker.** Being fireless they use no fuel. That means practical economy. We have three different makes at most reasonable prices. We'll show and explain one to you if you come in.

A. M. GRIFFEN

119-123 E. Front St., Plainfield, N. J.
Two 'Phones, 6—214.

SALE

Furniture, Beds and Bedding

The new styles for Fall are arriving daily and have been placed on Sale at prices that will surely interest you.

THESE PRICES

apply to goods sold at our annual opening Sale, which continues for ten days only, but goods selected at this sale can be reserved for later delivery if preferred.

Mattress Making and Renovating

L. B. Van Camp

Front & Somerset Sts.
Telephone 868-J

School Supplies.

School time will find us well prepared to supply the rising generation with everything to aid it in increasing its store of knowledge.

Composition books, tablets, pens, chalk, and many other things to make marks and rub them out.

J. C. FIELD, Jr.

411 Park Ave.,
Tel. 991-W. Sub-Postoffice

R. W. BARNES

217 PARK AVENUE 'PHONE 1519-W

Groceries, Fresh Fruits and Vegetables

Peanut Butter, Queen Olives by the measure, Sweet and Sour Pickles, Fancy Cheeses, Boiled Ham, Smoked Salmon.

BROKAW'S CREAMERY.

No need to complain of getting poor butter or cream—go to Brokaw's and get his own make, which is always fresh and good. Our specialties are Fresh-made Butter, both salted and unsalted, Rich Milk and Cream, positively Fresh Eggs and everything in the dairy line. The only place in the city where these goods are made on the spot. Call and see our plant and witness the process.

TEL 293-W 186 E. FRONT STREET

ADVERTISE IN THE DAILY PRESS

When Buying Furniture

study both the design and the material—design for the sake of its artistic beauty—material for your own satisfaction. The charm of a really beautiful piece of Furniture lays in its attractive appearance and serviceable construction.

Remember, the Main

thing when you furnish your home or purchase a single piece, is to buy Furniture that will prove satisfactory both in appearance and durability.

We Invite You

to visit our warerooms, and we are sure you will be pleased with the quality of our Furniture and the low prices we ask.

POWLISON & JONES

149-151 E. Front St. Plainfield, N. J.

PERSONAL.

Mrs. Christopher Mathewson, of New York, is visiting her sister, Mrs. P. B. Cregar, of Grant avenue.

Mrs. E. Layton Ford, formerly of this city, but now of Tusala, Arizona, is visiting friends in town for a few days.

George W. Pitt, the new treasurer of the Plainfield theatre, contemplates making his home permanently in this city.

Mrs. William White and family, of Grove street, have returned to their home, having spent the past three months at Asbury Park.

Mr. and Mrs. M. D. Sweeny and daughters, Evelyn and Dorothy Sweeny, of New York, spent Sunday with Mr. Sweeny's mother, Mrs. Marguerite Sweeny, of 107 Liberty street.

Miss Irene Thomas and her brother, Frank Thomas, of New York, who have been visiting their aunt, Mrs. Marguerite Sweeny, of 107 Liberty street, for the past two weeks, returned home last night with their parents, Mr. and Mrs. David Thomas, of the Bronx.

Mrs. Earl Barker, who is visiting her sister, Mrs. John B. Cottrell, of 315 West Sixth street, expects soon to leave for Dallas, Texas, where her husband, who is an officer in the U. S. Navy, being attached to the Battleship New Hampshire, will be placed in charge of the recruiting station.

—Advertise in The Daily Press.

THINGS GOOD TO EAT

Fireless Cooking Demonstration

Sept. 19-23, Babcock Bldg

W.C.T.U. Hall on Madison Ave.

All lovers of good food, all who believe in saving, all housewives who would like more leisure, are requested to attend. 6 16 6

—Michael Watson's handsome new house on Grant avenue, is nearing completion and he expects to occupy it in the near future.

SPORTS

News and Notes

BASEBALL.

BASEBALL STATS

NATIONAL	Sat.	Sun	Mon	Tues	Wed	Thurs	Fri.	Total
Pittsburg	4							4
New York	12							12
Chicago	7							7
Boston	5							5
Cincinnati	8		2					10
St. Louis	1							1
Brooklyn	6							6
Philadelphia	3		4					7
AMERICAN								
New York	5	3	0					8
Detroit	10	1	6					17
Philadelphia	3	4	4					11
Boston	3	0	3					6
Cleveland	7		5					12
Chicago	4	6	1					11
Washington	2		6					8
St. Louis	1	6	6					13

NATIONAL LEAGUE RECORD.

	W.	L.	Pc
Chicago	89	41	.685
New York	78	55	.587
Pittsburg	78	57	.578
Philadelphia	69	67	.507
Cincinnati	69	69	.500
St. Louis	53	78	.405
Brooklyn	53	81	.396
Boston	47	88	.348

Yesterday's Results.

Philadelphia, 4; Cincinnati, 2.

All other scheduled games postponed because of cold weather.

Games Today.

St. Louis at New York (2 games)
Chicago at Brooklyn.
Pittsburg at Boston.
Cincinnati at Philadelphia.

AMERICAN LEAGUE RECORD.

	W.	L.	Pc
Philadelphia	94	42	.691
New York	78	58	.573
Detroit	78	60	.565
Boston	76	60	.559
Cleveland	63	74	.460
Washington	59	78	.431
Chicago	56	80	.412
St. Louis	43	95	.312

Yesterday's Results.

Chicago, 1; New York, 0
Detroit, 6; Washington, 6 (10 innings).
Cleveland, 5; Philadelphia, 4.
St. Louis, 6; Boston, 3.

Games Today.

New York at Chicago.
Philadelphia at Cleveland.
Washington at Detroit.
Boston at St. Louis.

EASTERN LEAGUE RECORD.

	W.	L.	Pc
Rochester	90	55	.620
Newark	83	63	.569
Baltimore	77	70	.524
Toronto	75	70	.518
Montreal	67	77	.465
Buffalo	66	78	.458
Jersey City	64	84	.432
Providence	60	85	.414

Yesterday's Results.

Providence at Newark; cold.
Jersey City, 2; Baltimore, 1.
Rochester, 9; Toronto, 1.
Rochester, 2; Toronto, 1.
Montreal, 8; Buffalo, 1.
Montreal, 3; Buffalo, 2.

Games Today.

Providence at Newark.
Baltimore at Jersey City.
Rochester at Toronto.
Buffalo at Montreal.

GOLF

Although Robert Gardner has lost the national championship he will aid in keeping Massachusetts in the centre of the golfing stage this week, but the scene will shift from the green fields and woodland of Brookline and its verdant boldly bunkered course to the links of the Essex County Club, within sight of the sea at Manchester. The tournament will be the fifteenth team and individual championship of he Inter-collegiate Golf Association. It is not yet as old as that, but the earlier ones were held semi-annually, and in fact there has been a gap of a year since the inaugural tournament in the fall of 1897.

There will be entries for the team title from Yale, Harvard, Princeton, Pennsylvania, Williams and Dartmouth, while Cornell and Columbia are eligible should they again take up an active membership. Albert Seckel, Princeton; Henry B. Heyburn, Pennsylvania, and F. A. Martin and Ray Gorton, of Dartmouth, were all at the national championship, but none of them knew exactly how their teams would be made up. B. P. Merriman and McKim Hollins, the respective captains, were better informed regarding the Yale and Harvard lineups.

Yale will play Robert E. Hunter, Robert Gardner, George Stanley, who has hitherto been a Williams golfer, Harry Legg and Karl Mosser. Harvard has lost, it is feared, P. M. Smith, who has had appendicitis, but team certainties are McKim Hollins, W. Sargent, F. T. Clark, H. C. Clark and three are on the anxious seat for the two remaining places—D. C. Nugent, F. C. Davidson and C. Amory. Albert Seckel will defend the individual title he won last year from Harry Legg, who is also to take part as well as the others named for the teams or who play on any of the teams. Only such players and the substitutes are eligible, except when there is no team entry from a college membership.

Yale is the holder and has won the team championship six times; Harvard five and Princeton three times. The individual champions in turn have been: L. P. Bayard, Princeton; James F. Curtis, Harvard, who last week renewed his acquaintance with old golfing friends at Brookline; John Reid, Jr., Yale; Percy Pyne, 2d., Princeton, a contender last week; H. Lindsley, Harvard; A. L. White, Harvard; F. O. Reinhart, Princeton; Robert Abbott, Yale; W. E. Clow, Yale, a Chicago youth who won with a cleek; Ellis Knowles, Yale; H. H. Wilder, Harvard, and the titleholder, Albert Seckel, Princeton.

Additional Sporting News on Page 8

SWIMMING CLASSES PLANNED AT Y. M. C. A.

A new feature in Y. M. C. A. work in this city will be introduced by Physical Director Whitaker this fall when two swimming classes will be formed. If a sufficient number of candidates register for the sport, it is planned to have a swimming team which will represent the local Y. M. C. A. in meets with neighboring associations which have pools.

Another feature will be the introduction of volley ball, which is done to interest business men especially. The game may be briefly described as a sort of hand tennis. This will be introduced soon after the association is opened for the fall and winter work.

The opening will take place for all departments Monday, October 3. By that time the locker rooms will have been put in good shape and the pool will be renovated and painted and the gymnasium will have undergone numerous minor repairs.

In the physical department prospectus which will be ready for distribution his week, a full schedule of the department activities will be printed. It is planned to have three classes for the intermediate boys who are principally high school pupils between the ages of 15 and 17 years.

Basketball will again be the major sport at the local association. There will be the usual first and second teams and the business men's five; and it is possible that a local league will be organized. The trophies won by the various basketball and baseball teams will be placed on exhibition in a trophy cabinet to be put in the reception room.

MINISTER'S PRAISE FOR FOWLER AND RUNYON

"The Three Epochs in Our Democracy," was the subject of a stirring sermon delivered by Rev. Gabriel R. Maguire at the Park Avenue Baptist church Sunday night, in which he took occasion to pay tribute to Congressman Charles N. Fowler, whom he characterized as a great statesman and a man of the highest intelligence and influence. He also referred to William N. Runyon, who defeated Mr. Fowler for the Congressional nomination, as a man of integrity and honesty and one who held the confidence of the people of his home town.

The first epoch referred to by the preacher was the conflict between the peasant and the prince, which terminated in the Civil War. The second epoch was that of personal rights against property rights, which terminated in the freeing of the slaves and the third epoch, which is of present times, he characterized as the struggle between the privileged class backed by law and the common people backed by justice, which he said would be won by the common people through the ballot box.

Referring to Mr. Fowler, as a great statesman, Mr. Maguire said that it seemed as though he would continue to hold office, but the people decided otherwise. The preacher said that this was a day of snap judgment, that some people are so pessimistic that they believe that the country is going to the dogs. He did not agree with such people. He said that it was a long way from the tallow dip to the electric light and the ox team to the automobile, but tha he church was never more loyal o the cause of Christ than it is today, that things countenanced many years ago, would not be permitted today, in other words the world is growing better and that very fast.

Mr. and Mrs. McWilliams Return.

Mr. and Mrs. Howard McWilliams and children, of Hillside avenue, returned Thursday on the White Star Liner Adriatic from an extended trip abroad. They witnessed the Passion Play at Oberamergau. Mr. McWilliams has assumed leadership of the W. N. Runyon Bible class at Hope chapel and on September 30, a supper is planned at which he will be the guest of honor.

THE DAILY PRESS.

Plainfield, N. J., September 20, 1910

V. M. LEWIS NOMINATED

(Continued from page 1.)

velt, of Passaic, and Mr. Osborne, ex-Sheriff Sommer and ex-Assemblyman Martin, of Essex.

Among the requests made by the visitors were that the selection of candidates for governor and congress, as well as for United States senator, be left to a vote of the people, in primaries; that the corrupt use of money at the polls be condemned; that the Massachusetts ballot be adopted, and that there be a free distribution of ballots by the State for all candidates at primaries and general elections.

After the conference Former Sheriff Sommer said it had been satisfactory, but it is more than likely that there will be a fight on some of these proposed planks in the convention today.

Another question that had not been decided last night was whether or not the platform should declare for rate-making power to the railroad commission.

In many ways the platform will have the earmarks of "progressiveness."

The administration of President Taft and that of Governor Fort will be endorsed in no uncertain tones.

Civil service will be endorsed, and considerable attention will be paid to the tariff question.

United States Senators Kean and Briggs were among the distinguished men who received the most attention.

Owing to his late arrival, David Baird, of Camden, prominent in the fight for the senatorship, had to be content with a cot in Landlord Kuser's private office, and other men wielding great power in politics were tucked away for the night in the hotel parlors and the rooms set aside for the display of the samples carried by traveling salesmen.

At the American House many of the visitors slept on cots in Manager Buck's office; in storerooms, and in five of the public bath-rooms that for the night had been turned into emergency bed chambers.

At the Hotel Sterling and the Hotel Windsor conditions were about the same, and at Barlow's, Manze's and the Tremont House no rooms were available after 6 o'clock.

Among the interested spectators at the convention today is Judge William N. Runyon, of this city, the Republican congressional candidate in the Fifth district. The judge was lionized by the State leaders and the politicians from the various counties.

Following his defeat as a candidate for United States Senate in the direct primaries, former Governor Franklin Murphy, chairman of the Republican State Committee, swallowed another bitter pill yesterday afternoon when he found himself face to face with the embarrassing situation of having invited Senator Wakelee, of Bergen, to act as temporary chairman of today's convention, and the members of the committe refused to abide by his decision.

Instead of accepting Mr. Wakelee as the temporary presiding officer of the convention, the state committee picked Attorney General Edmund Wilson, of Red Bank, for the honor, thus humiliating both Messrs. Murphy and Wakelee, while at the same time according distinction to Governor Fort's administration.

As already told, Senator Wakelee was anxious to preside over the convention, but encountered the opposition of the Progressives and Fort men. It developed at the meeting of the State committee that Chairman Murphy had taken it upon himself to send a letter to Mr. Wakelee asking him to serve as temporary chairman. When the Bergen county arrived in town yesterday afternoon he was quickly advised of the storm of protest that was being made against according him the distinction. He made a brief canvass of the situation and found that to present his claim for the chairmanship would involve himself and friends in a lively row with those opposed to him. As things were lining up, it was apparent that if the issue was forced Wilson would be chosen over Wakelee. Then Wakelee announced that he had decided to decline the honor which had been tentatively proffered to him by former Governor Murphy. As soon as the State committee got together Chairman Murphy announced Wakelee's decision, following which a committee consisting of Senator Kean, George Williams, Alfred Dalrymple and Congressman Gardner, were appointed to recommend a temporary chairman. The committee held a brief conference and as prearranged suggested Wilson. The choice of the attorney general was unanimous.

Headquarters for

Gibson's

RYE.

E. C. Westcott, Agent.

115 East Front Street.

Woodhull & Martin Co.

The Metropolitan Store of Plainfield

Exhibition of New Fall Dress Goods

All the Newest weaves and colorings are represented in this splendid showing. One point that we wish to emphasize and that is, that we buy all our Dress Goods direct from the manufacturers and importers and all middlemen's profits are eliminated.

IMPORTED TAFFETAS—All wool, 42 inches wide, in brown, navy, tan, garnet and black. Goods worth $1.00 a yard for..79c

STRIPED SERGES—In blue and white, brown and white, and black and white; 40 to 54 inches wide, ranging in price per yard, from.....59c to $1.25

NOVELTY PLAIDS—In green and blue, garnet and blue, and Scotch plaid effects; strictly all wool, 40 inches wide, per yard.....50c

WIDE WALE SERGES—In old rose, navy, green and black; 36 to 54 inches wide, per yard, from.....50c to $1.25

BASKET WEAVE CLOTH—In the grey shade; 40 inches wide, per yard.....59c

NOVELTY CHECK SUITING—45 inches wide, in brown and blue check, per yd.79c

FRENCH SERGES—In grey, navy, garnet and black, from 36 to 45 inches wide, per yard, from.....50c to $1.00

PANAMAS—Strictly all wool, in pretty tan shades, 52 inches wide, per yard, from.....79c to $1.25

SHEPHERD CHECKS—In black and white and blue and white, 36 to 52 inches wide, ranging in price per yd., from.50c to $1.49

ANDROSSA CLOTH—A beautiful new black fabric; 42 inches wide, per yard.....$1.25

BROADCLOTHS—In all the leading colors and the famous "West of England" in black; 52 inches wide, sold elsewhere at $2.50 per yard; for.....$2.00

Demonstration To-Day

Wide Mouth Straight Sides

Economy JAR

The only Jar in the world that

SEALS ITSELF by Air Pressure

So simple and easy a child can use it successfully. No screwing of tops—No burning of fingers. The only jar that has attached to the sanitary gold lacquered cap a clean, pure, everlasting sealing composition—guaranteed air-tight, odorless, tasteless.

Only Jar in the world that

Uses No Rubber Ring

FOR ALL HOME CANNING

FRUITS VEGETABLES MEATS

FISH GAME LEFT-OVERS

Every food product keeps perfectly forever in plain water, with or without sugar

NO MOULD—NO SPOILED FRUIT—NO LOSS

Keeps all foods perfectly with all their fresh and delicious flavors and natural colors. Nothing ever spoils when simple directions are followed. Home canning a pleasure instead of a worrying, tiresome task. Wide, smooth mouth, straight sides, crystal flint glass, easy to seal, easy to open.

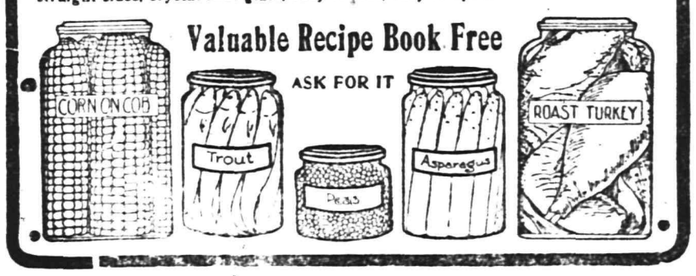

Valuable Recipe Book Free

ASK FOR IT

OUR DECORATING and PAINTING DEPARTMENT

We do all kinds of Decorating and Paper Hanging, Exterior and Interior Painting. This department is in charge of Mr. S. R. Polk, a decorator of large experience. We employ Paper Hangers and Painters who are skilled mechanics. We figure as reasonable as possible and the guarantee of this store goes with every job we do. You take no chances of having trouble with poor mechanics; we are doing work for the best people in the city. Why can't we do it for you? We have the best wall paper show room in the city and we cordially invite you to come in and inspect our new fall line. The papers are right in stock and you don't have to wait a week for them.

Former Governor Murphy keenly felt the humiliating position into which he got himself in the effort to force Senator Wakelee to the front.

Following are the Plainfield delegates on hand today: Samuel P. T. Wilbur, Charles S. Sminck, Arthur Lovell, Howard Williams, Richard Stewart, Charles J. Fisk, Leslie M. Daniel, Charles Dunham, Alexander Ayres, Kalman Rothberg and William Newcorn.

LIFE OF LEWIS.

Born at Paterson, N. J., June 8, 1869. Is an attorney and counselor-at-law. Prior to his admission to the bar he was engaged as correspondent of several New York newspapers. He was appointed judge-advocate of the old Second Regiment, National Guard, in July, 1896, and served until the reorganization in 1899, when he was placed on the retired list with the rank of captain. Was elected to the Assembly in 1898, 1899 and 1900, and was leader of the Republican majority on the floor of the House during his last term. He was for many years one of the counsel of the State Board of Health. He was elected City Counsel of Paterson in 1904 for a full term of office, but resigned upon his appointment by Governor Murphy as Clerk in Chancery, to fill the vacancy caused by the resignation of Edward C. Stokes, who was elected Governor. He was nominated for a full term of office in 1905, by Governor Stokes, and was confirmed by the Senate. He served in that office until April, 1909, when he was appointed to his present position for a term of three years. His salary is $6,000 per annum.

P. H. S. Association Elects.

The Boys' Athletic Association of the Plainfield High School today elected the following as members of the board of directors: Ernest Van Zandt, Russell Runyon, Edson Woodhull, Gardner Bristol, Sydney Karr, Alfred Manley, Fred Allen. The board met Mr. Hubbard, director of athelties, this afternoon, and officers will be chosen. A temporary football captain and manager will also be appointed. Football practice will begin tomorrow on the Union street field.

Mr. and Mrs. James P. Homan, of Sandford avenue, have returned from a two weeks' trip to Canada, including Montreal and Quebec.

THE FORUM.

Duty of Democracy.

Editor, The Daily Press:

The recent Democratic convention held at Trenton declared in its platform in favor of a direct vote for United States Senator; and in favor of the extention of the open primary. The platform was adopted unanimously. Now with what decency or semblance of fairness can a Democratic majority in the Legislature ignore Mr. Martine, he having received the overwhelming vote of preference and endorsement. To ignore the vote so expressed would stultify the Democratic party and brand it as a party of insincereity. Such a course upon the part of any party would destroy its influence, and chances of success for years to come.

A. E. HOAGLAND.

Thank You!

Editor, The Daily Press:

At a meeting of the City Union of the King's Daughters Circles of Plainfield on September 8, I was directed to express to you the sincere thanks of the Union for your kindness and help with the subscription fund of The Daily Press. I may assure you that all the King's Daughters thoroughly appreciate the help you have given them.

Very sincerely yours,
LULU A. LAGGREN,
Corresponding Secretary.

District Court Cabinet.

Court Clerk Horace Adams has been relieved of a lot of anxiety regarding the keeping of court records and papers by the installation of a new filing cabinet of the most approved kind. There are three separate kinds of compartments in the cabinet, one containing fourteen document files, another with two storage drawers and a third sufficient to care for hundreds of legal documents. The cabinet is constructed of old oak and highly polished and is an improvement to the office.

Paroubek Bros. Suit.

The suit which has been brought against B. A. Paroubek, of this city, by his brother, A. J. Paroubek, of Jersey City, which has already had two hearings before Vice-Chancellor Garrison, will be resumed on Monday, October 3, in chancery court in Jersey City. George W. V. Moy, of this city, is counsel for B. A. Paroubek.

Veterans Want Low Rate.

There will be no more encampments of the Grand Army of the Republic in future unless the railroads quote a flat rate of one cent a mile to the veterans, according to the assertion of Edward Watson, commander of U. S. Grant Post 28 of Chicago. The veterans at the Atlantic City encampment are in sympathy with this view, and unless the railroads voluntarily grant the rate, Congress will be petitioned to act in the matter. Governor Fort will address the veterans tomorrow.

Laborer's Damage Suit.

Among the fifty-three suits to be tried in the district court on Thursday before Judge William Newcorn will be one brought by Philip Vinci, a laborer employed by Edmond Sexton, who was injured by the cave-in on Richmond street some time ago while digging a sewer trench. It is said that Sexton is protected by an accident policy covering the accident.

Rally at Warren Chapel.

The Sunday-school of Warren chapel will hold rally-day exercises Sunday afternoon at 2:45 o'clock, at which time the winter schedule of services will go into effect. Thereafter the school will meet at 2:45 in the afternoon, and the morning service will be held at 10:30 and the evening service at 8 o'clock. There will be special music on Sunday.

Veterans Hold Reunion.

Vice-president and General Manager W. C. Besler and Joseph E. Haynes, of this city, were among those who attended the annual outing of the Veteran Employes' Association of the New Jersey Central, held at Allentown, Pa., on Saturday. The membership is now limited to those who have been with the company thirty years.

Peach Festival at Trinity.

Under the auspices of the Ladies' Christian Work Society of Trinity Reformed church, a peach and ice cream festival will be held in the lecture room of the church, Thursday night. The proceeds will be for the carpet fund.

The meetings of the Women's Missionary Society of the Congregational church were resumed this afternoon at the church for the winter. A large number of women prominent in the work of the church were present.

Special Master's Sale.

The subscriber will expose for sale at public vendue on the premises, No. 518 Park avenue, Plainfield, N. J., on Tuesday, Sept. 20, 1910, at 2 o'clock p. m., that certain house and lot belonging to the estate of John G. Smith, deceased. Said lot has a frontage of about forty-two feet and a depth of about one hundred and seventy-five feet to the middle of Park avenue. Conditions made known on day of sale.

NELSON RUNYON,
Special Master in Chancery

9 17 2

AUCTION SALE

Of Household Furniture

37 CLINTON AVENUE

Thursday, September 22,

1.30 p. m. sharp

Dining-room Furniture, Parlor Furniture such as Rockers, Parlor Suit, Tables, Writing Desk, large and small Rugs, Matting, Portieres, Window Shades, Bed-room Furniture, lot of Lamps 1 Hall Rack, 1 Gas Range, lot of Dishes and Glassware, large lot of good Tubs, Ice Box, Clothes Wringer, Pictures, Carpets, lot Porch Chairs and Screens, all are in first-class order and must be sold to the highest bidder. Terms cash.

D. Gavin, clerk. P. H. LATOURETTE, Auctioneer

9 19 3

UP the HUDSON

Special Excursion

TO

West Point and Newburg

Saturday, September 24th

Via New Jersey Central

AND

ALBANY DAY LINE Str. "ALBANY"

Direct connection at Jersey City Station

$1.55 Leave Plainfield 8:00 $.155

Children 75 cents

9 17 3 s-tu-th

Drake Business College

Individual Instruction Given to Backward Students.

English, Bookkeeping, Arithmetic, Shorthand, Typewriting and all other commercial subjects.

Special Course in Business Penmanship.

Day and Evening Sessions now open. New students may enter Monday, August 29, or any school day thereafter. Catalogue on request. Send for enrollment blank.

112 East Front street. Plainfield.

Fresh Dressed Poultry.

Broilers, Fowl or Spring Ducks right off our own Farm. Prices reasonable. We invite inspection of dressing. No scalding, all DRY PICKED, PINNED, SINGED and CLEANED perfectly inside. Deliveries Tuesdays and Fridays. A trial is solicited. Drop us a card.

Grace Poultry Farm

Somerville, N. J.

ANNOUNCEMENT!

Oriental Rug Exhibit

We wish to call attention to A. F. Naylor's Oriental Rug Exhibit, now on display for a few days in our window.

This display presents object lessons of a practical nature that should interest every rug owner. Showing as it does in minute detail the possibilities that lay hidden in your rugs, which can be brought to light by his exclusive **Hand Moist Cleaning** treatment and "Rug Surgery."

N. B. Rugs shown all belong to customers.

Sincerely

Shirley & Johnston

Phone Conn. Babcock Building

YOUR SKIRT NEEDS A FREQUENT PRESSING

Ladies' skirts need a frequent dry cleaning and pressing to keep them always bright, fresh and unmussed in appearance.

Our Dry Cleaning Department cleans and presses ladies' skirts and gowns of any material, and finishes them in a way that cannot help but please the most particular woman.

Our service is prompt and the charge reasonable.

Keller's Cleaning & Pressing Establishment

'Phone 857-J 125 Park Ave.

For Children's School Wear

IT'S a mistaken idea that a Child's Shoe to be long wearing and dependable, must be ungainly. The Swagger Little Men's and Little Women's Shoes we sell are as trim and genteel as the Shoes we handle for Men and Women. Every pair is chock full of wear and are made for us by people who know how to build good Shoe

$1.75, $2.00 and $2.50

M. C. Van Arsdale

Fitter of Little Feet 127 E. Front St.

Putnam & De Graw

MEN'S, WOMEN'S AND CHILDREN'S HOSIERY.

"Lion" Shirts, good assortment, at - $1.00
"Royal" Tooth and Talcum Powder - 10c
Auto Veils, special - - - 50c

John S. Lewis

Artesian Well Contractor.

Estimates Cheerfully Given.

Box 173,

Scotch Plains, N. J.

PROF. HERR'S SCHOOL

PLAINFIELD BUSINESS COLLEGE

AND SCHOOL OF ENGLISH

All branches of **Thorough Commercial Education** taught by corps of Normal School Graduate Teachers. Special Attenion given to English Course.

Students May Enter Now.

Investigate Thoroughly before you decide.

A. S. HERR,

Principal and Proprietor.

ORGANIZED 1864

THE FIRST NATIONAL BANK OF PLAINFIELD.

A COMMERCIAL BANK WITH SAVINGS and SAFE DEPOSIT DEPARTMENTS.

FOUR PER CENT. INTEREST PAID ON SAVINGS ACCOUNTS.

WILLIAM HOLMES

TEACHER OF SINGING

STUDIO

Babcock Building. 'Phone 879-w

ELEVENTH SEASON IN PLAINFIELD

9 15 1mo—th-s-m

—Use Press Want Ads.

AT
"THE FOUNTAIN"
Nabisco Sundaes
Crane's Bisque Ice Cream
Allegretti's Chocolates always in stock
T. S. Armstrong
THE APOTHECARY Cor. Park and North Aves.

The Best
Milk and Cream

If you want the very Best and and Richest Milk obtainable (regardless of price) order our Special Milk from Quaker Hill Farm at 10c per qt.

If you want the Best Milk that can be bought for 9c per qt., order our regular Household Milk.

Buttermilk - 6c quart
Richest Cream
14c half pint

PLAINFIELD
Milk & Cream Co.
MARCHANT BROS.
Tel. 840. 112 Watchung Ave.

WATER IN THE LAKE LOWEST IN 30 YEARS

The New Market lake is lower this week than it has been in the past thirty years at least. As a result boating is practically spoiled. The island in the middle of the larger and upper portion of the lake is far above water, and it is now possible to walk on dry land from the island to the shore adjoining the railroad tracks.

Because the lake bottom is exposed to the sun an unpleasant odor from decayed vegetable growth in the lake bottom, makes the atmosphere unpleasant; but according to health authorities, this is not necessarily unhealthy.

The drought of the past month is given as a reason for the unusual lowness of the lake. In contrast to this is the well-filled South Plainfield lake whose volume of water is normal. The reason for this is that the South Plainfield lake contains numerous fresh water springs while the New Market lake contains none. The flow of water over the South Plainfield lake dam, which feeds the New Market lake, is small.

Local lakes and Watchung lakes also show effects of the drought.

—Use Press Want Ads.

Peach and Ice Cream Festival
under Auspices of Ladies' Christian Work Society
of Trinity Reformed Church
Thursday Evening, September 22
in the Lecture Room of Church
Proceeds for Carpet Fund
ADMISSION . . . TEN CENTS

Auction Rooms

The Murray Auction and Brokerage Rooms, cor. Park Ave. and 4th street, near C. R. R. station, dealers in Real Estate, Furniture Modern and Antique, Bric-a-Brac, Silverware, Jewelry, Musical Instruments. Buys anything and everything in good and clean condition, and does repairing and polishing. 18 years' experience in buying, selling and conducting auction sales. Tel. 666.

R. MURRAY,
General Auctioneer and Appraiser.

MONEY TO LOAN

When a small or large sum of MONEY is needed why not consult us? Our reputation as RELIABLE BROKERS for the people has been made by HONORABLE DEALING and COURTEOUS TREATMENT. Our business is loaning money upon furniture, pianos, etc., without being disturbed, each customer receiving a written statement showing amount advanced, number of payments to be made, and the DISCOUNT if paid before full time. Everything explained at our office or representative will call and give all particulars upon request.

Household Loan Co.,
148 EAST FRONT ST., PLAINFIELD, N. J.
Office Hours 8 A.M. to 6 P.M.

WM. SCHORB & CO.
Plainfield's Second-Hand Furniture Store
Household Goods Bought and Sold.
That Par or Set!
We mean the one you wish to sell!
You mean the one we have for sale!
Courteous and liberal treatment to all.
Drop in.
Prompt response if you write or 'phone.
120 Madison Ave., Jackson Bldg.
Telephone 1064-M 2

GERMAN SINGERS!

The Singing Section of "PLAINFIELD GESANG AND TURN VEREIN" announce its regular singing practice.

Tuesday eve., 8.30, Sept. 20

Old members please attend; new members wanted, welcomed, and when approved by singing teacher, admitted free of initiation fee. Meeting every Tuesday evening. 9 14 12

Watchung Express Co.
Incorporated.
120 Madision Ave. Tel. 1064-M-2
All Orders Promptly Attended To.

A. M. RUNYON & SON,
UNDERTAKERS.
402 Park Avenue. Telephone No. 40.
Office open day and night.
Office of Hillside Cemetery.
New York office—50 Great Jones St. Tel. call 3345-Spring.
New York Embalmers License—2220.
New York Registered Licensed Undertaker No. 315.

Established 1872.
P. CASEY & SON.
UNDERTAKERS AND EMBALMERS
Office 116 Park Ave., Tel. 884-W.
Res. 417 W. 3d St. Tel. 903-R. Office open day and night. N. Y. office 10 E. 22d St. Tel. 2094-Gramercy.

H. DE MOTT
UNDERTAKER.
56 Somerset St. 'Phone 1128-W

R. J. BOURKE
Funeral Director.
Tel. 1583-W. 410 Madison Ave.

Chas. L. Stanley,
159 East Front St. 'Phone 958
Headquarters for choice Cut Flowers and Potted Plants.
Floral design work a specialty.
33,000 feet of glass. South Ave.

L. L. MANNING & SON.
STEAM GRANITE WORKS.
Corner Central Ave. and West Front St. Opposite First Baptist Church.

DIED.

NICHOLL—At Scotch Plains, N. J., on Tuesday, September 20, Avis Townsend, wife of Thomas J. Nicholl, aged 55 years.

Funeral service at the late residence, Mountain Ave., Scotch Plains, on Thursday, Sept. 22, at 3:15 p. m. 9 20 2

Classified Advertisements

Situations Wanted—Male.

BOY wants position office or store. Address L. B., care Press.

POSITION wanted by experienced butler (Englishman); wages $35 month. Address A. W., care Press. 9 20 3

Lost and Found

LOST—Saturday, pocketbook containing $7; reward if returned to Press office. 9 19 3

LOST—On Monday or Tuesday of last week, a soft black and white feather boa. Reward if returned to 745 Watchung Ave.

LOST—On Saturday night, on W. Front street, a jet necklace; reward if returned to 909 W. Front St. 9 19 2

LOST — Yesterday, carpenter's plane, on main line trolley due in Plainfield 5:15. Reward if returned to 1008 W. Third St. 9 17 3

Rooms and Board.

GOOD accommodations; low rates; Boyce's Hotel, 97 Somerset St. tf

DESIRABLE connecting front room; with board; hot water heat. Miss Kline, 21 Sandford Ave. 9 14 tf

FURNISHED room to let; with or without board. 195 North avenue. 9 19 3

PRIVATE family can accommodate a few boarders. Address E. J. B., care Daily Press. 9 19 6

FOR RENT—Furnished room; Hale & Kilburn folding bed; telephone; all improvements. 122 Watchung Ave., between Front and Second St. Call from 8 a. m. to 5 p. m. 9 16 6

TO LET—Two well furnished rooms; private family; near station. Address I. O. W., care Press. 9 19 3

FOR RENT—In a private home, centrally located, a large furnished third-story front room; steam heat and gas. Address G. H. care Daily Press. 9 17 6

DESIRABLE front room and board to let; all conveniences; small private family. 2 Washington Ave. 9 1 tf

TO LET—Furnished rooms, clean and comfortable, for gentlemen. 7 Grove street. 9 9 1mo

ONE single and two double rooms, with excellent board; near station. The Plainfield, 515 Park avenue. 8 24 tf

FURNISHED room with board; table board. Telephone 418-L. 440 W. Front St. 8 29 1 mo

THREE nicely furnished rooms with private bath; also two rooms with bath; single and double rooms with board; table guests accommodated. Apply 132 and 134 Crescent avenue, Mrs. Waldorf. 8 18 tf

CONNECTING rooms, with board Mrs. Hellstrom, 312 East Seventh street. 4 6 tf

TO LET—Light, airy, furnished room; all improvements. Inquire 934 East Fifth street. 3 5 tf

FURNISHED rooms, light and airy, in nice neighborhood, near centre of town. 225 East Fifth St. tf

Real Estate Agents.

REAL ESTATE for sale or rent. Edmund Rushmore. 212 Park avenue; also Singer building, New York. 5 16 tf

THOSE desiring to own a farm should consult one who has been selling farms for years, and he is yours truly, William Henry Rogers, 136 Park avenue, Plainfield. Telephone 44. tf

REAL ESTATE for sale, rent and exchange. Insurance in strong companies at lowest rates; money loaned on real estate. Thickstun & Emmons, 197 North avenue. tf

Real Estate Wanted.

VACANT LOTS WANTED IN EXCHANGE FOR IMPROVED PROPERTY; GIVE FULL DESCRIPTION AND PRICE. ADDRESS EXCHANGE, CARE PRESS. 9 1 tf

FLOUR
Pillsbury's, Gold Medal and Hecker's Superlative.
Special Prices by the Barrel
NEUMAN BROS.
---GROCERS---
Watchung Ave. and Fifth Street

MONO
Fireproof Storage Warehouse.
Separate Rooms, Fireproof Partitions. Clean, Dry, Secure.
Inspection Invited—Open 8 a. m. to 6 p. m.
FURNITURE REMOVED WITH CARE.
Telephone 522-W. Opposite freight depot.

Help Wanted—Female.

WANTED—Good plain cook; also waitress; white; reference required. 128 W. Eighth street. 9 19 tf

EXPERIENCED alteration hand wanted in cloak and suit department. The Plainfield Credit Outfitting Co., cor. Front and Somerset streets. 9 19 tf

WANTED—Colored cook. Call between 7:30 and 8 o'clock, this evening. 946 Central Ave.

WANTED—Girl for general housework; three adults in family; good plain cook and good laundress; reference. Call at once at 712 Carlton Ave. 9 16 tf

WANTED—A maid for general housework. 1220 Park Ave. 9 20 3

WANTED—A neat, reliable girl for general housework in small family. 137 Westervelt Ave. 9 17 3 s tuth

WANTED—Young white woman as cook; with good references. 324 Franklin Pl; wages $25. 9 19 2

HOME work for women (good sewers); to make aprons, children's dresses, etc., to sell on commission. Apply 430 Watchung Ave. 9 17 3

WANTED—Maid for general housework. 64 Sanford Ave. 9 20 3

WANTED—Good laundress for Monday. 68 Norwood Ave. 9 20 3

COOKS, general houseworkers, etc., with good references (all nationalities); for good positions. Hall's Employment Agency, 115 Madison Ave. 9 16 1 mo

WANTED—A girl to do general housework. Call at 414 W. Eighth street. 9 19 4

WANTED—First-class laundress and chambermaid; reference required. 520 Central Ave. 9 20 3

WANTED—First-class waitress. Apply 996 Central Ave., evenings. 9 16 tf

WANTED—An experienced girl for general housework; no washing. Apply 1045 Myrtle Ave., near Albert street. 9 19 3

COOK wanted; good plain cook; white; no washing; wages $25. 105 Rockview Ave. 9 20 tf

WANTED—Young white girl to assist with housework. 423 Central avenue. 9 20 3

WANTED—White girl; about 20; to care for children. Call afternoons. 248 East Ninth St. 9 16 tf

WANTED—Girl for general housework; Plainfield reference. Call 633 W. Seventh St. 9 16 tf

WANTED—Competent maid for general housework. Apply 1017 Madison Ave. 9 16 tf

WANTED—Experienced operators on 2-needle rufflers; steady work; good pay to right party; also learners taken; paid while learning. Apply Nat Levy & Co., 339 Watchung Ave., Rink bldg. 9 13 tf

WANTED—Competent white maid for general housework; no washing. Apply with references, 1406 Watchung Ave. 9 15 tf

WANTED—Competent chambermaid and waitress; colored. 717 Watchung Ave. 9 15 tf

WANTED—Millinery apprentices wanted. Apply A. E. Force & Co. millinery department. 9 2 tf

WANTED—A bright young woman, age ranging from 17 to 23 years, to learn telephone operating; paid while learning; rapid advancement to those who qualify. Apply 109 East Fourth street. 9 9 tf

COOKS, waitresses and general houseworkers wanted at once. Mrs. Keller's agency, 22 Somerset place. Phone 196-W. 8 25 1 mo

Help Wanted Female.

WANTED—20 cooks, laundresses, 50 good general housework girls, competent waitresses and mother's helpers; good wages to experienced girls Apply Murray's Registry, 226 S. Front St., phone 666. 9 20 2

Miscellaneous.

MRS. HALL'S hand laundry, 115 Madison Ave. Fancy work quickly done; also by dozen. If in hurry, telephone 1581-W. 9 16 1 mo

JOBBING a specialty. H. M. Clark, carpenter and builder, 60 Grandview avenue. 9 16 1 mo

THE EXCHANGE, No. 325 West Front street. Tel. 901-R. Largest display in furniture, rugs, bedding and general household goods in the city. Cash or liberal credit. An honest man's promise to pay—that 's all we ask. 1 5 tf

PHOTOGRAPHS taken in the home; portrait work of children a specialty. N. S. Wardner, 610 Division St. 'Phone 100-W. 6 20 tf

"BATTLING FOR THE RIGHT."—The Life Story of Theodore Roosevelt. Authentic. Up-to-date. Great money maker. Liberal terms. Outfit free. Zeigler Co., 269 Fourth St., Philadelphia. 9 15 4 th tu

H. H. BUTLER, D. V. S.—Pet animals a specialty. OFFICE AT GORMLEY'S Riding School, Kensington avenue, near Putnam. Telephone 194 (cut out for reference). 1 8 tf

AT Mme. Frederics, Gowns, frocks, etc., will be made for half price during August and September. All work ready on time. Only high-class work turned out Phone 412 L. 48 Craig place. 8 4 2m

STORE your furniture with the Plainfield Storage Company; reasonable rates. Orders left for moving vans. Nagle's, Front and Grove Sts. 1 7 tf

HIGH-GRADE upright pianos bought for cash or taken on sale at 5 per cent. commission; bargains guaranteed; $50 up. Call New Jersey Piano Co. 315 W. Front street. 8 26 1 mo

BEFORE selling your furniture see Latourette, 16 West Front St. tf

TURN in your old auto tires for new ones at the Plainfield Auto Tire Co., 407 Watchung avenue. 8 21 tf

P. H. LATOURETTE, auctioneer, sales promptly attended to; satisfaction guaranteed. 326 West Front street. 2 10 tf

For Sale or To Let.

FOR SALE OR RENT—503 East Seventh street; 9 rooms; on trolley; all improvements. Inquire at 657 East Sixth. Also for sale, must be seen to be appreciated. 9 15 tf

FOR SALE OR RENT—7-room house; all improvements; $25. Apply D. F. Dugan, 511 E. Seventh St. 9 3 tf

Wanted Miscellaneous.

WANTED—Second hand pony cart. Tel. 851. 9 17 3

WANTED—Horse, suitable for lady or children to drive; must be kind, sound and gentle. Address W. J. R., care Press. 9 17 3

WANTED—Blacksmiths to look over our stock of hoof pads and solid carriage tires. Plainfield Auto Tire Co., 407 Watchung Avenue. 6 21 tf

WANTED—Fifty business or light harness horses. Apply 775 Kensington Ave. 9 15 6

WANTED — Gentleman's saddle; good condition; give price. Address Cheap. Press office. 4 30 tf

Help Wanted—Male.

WANTED—Boy in draughting room. Apply Quincy Manchester Sargeant Co. 9 20 2

WANTED—Gardener; married man who understands gardening, and working in greenhouse; must be sober and have good reference; state age and salary wanted for permanent position. Address Box 569, Metuchen, N. J. 9 17 4

WANTED—Messenger boy, 15 to 16 years old, with bicycle; opportunity to learn the business. Call Western Union office. 9 19 2

WANTED—Handy man for indoor and outdoor work. Apply 1000 Central Ave. 9 17 3

WANTED—Boy about sixteen years of age; permanent position. Apply Bonn's Millinery Store. 9 17 3

WANTED—Competent colored butler. Call between 7:30 and 8 o'clock, this evening. 946 Central Ave.

WANTED—Gardener, with greenhouse experience; permanent employment for good man. 924 Field avenue. 8 30 tf

For Rent.

APARTMENT to let; 6-rooms and bath; all improvements; with steam heat. Inquire R. H. Keenan, cor East Fifth and Richmond streets. 9 10 tf

FOR RENT—Ten-room corner brick house; all improvements; September first. Call 439 West Sixth St. or 111 West Fifth St. 8 19 tf

TO LET—Two apartments, No. 314 East Front street; every modern improvement; 5 minutes from center of town. C. D. Manning, 183 North avenue. 8 23 tf

TO LET—8-room dwelling and barn, No. 316 East Front street; all improvements; 5 minutes from center of town. C. D. Manning, 183 North avenue. 8 23 tf

HOUSE TO LET—1424 Willever St.; 5 rooms to let, 306 E. Fourth St. Geo. Fisher, 224 Manson Pl. 9 7 tf

TO LET—Six room house, five minutes from train or trolley cars; Dunellen. Apply Robert L. Pierce, Dunellen, New Jersey. 9 9 tf

TO LET—House, 984 Hillside, near Prospect Ave. 8 30 tf

FOR RENT—For six months, attractive modern furnished house, with barn; best location. Address House, care Press. 9 3 tf

FOR RENT—9-room house, handsomely decorated throughout; electric, gas and heat in every room; open plumbing, large reception hall; lot 50x185, with barn; excellent location; Prospect place, near Washington avenue. See Mr Vanderhoef at Woodhull & Martin's. 6 10 tf

TO LET—Flat; 5 rooms and bath. Inquire 136 E. Fourth St. Lassen. 9 17 3

THREE rooms to let; all improvements; in exchange for meals; at 124 West Front street. 9 20 5

9-ROOM house; all improvements, cor. Second St. and Watchung Ave. Rent low to good people. Chas. Hand. 9 16 6

FOR RENT—Three large connecting rooms; unfurnished. Apply Third floor flat, Babcock Bldg. 9 19 tf

TO LET—Two 6-room houses in west end of city; rent $12; one 6-room on Stone St.; $18; three houses good location; $35. M. F. Gano, 142 North Ave. 9 20 tf

TO LET—Apartment; 5 rooms and bath; all improvements. 1410 Putnam Ave. 9 19 6

5 AND 6-ROOM apartments; all improvements; $18. 614 East Sixth street. 9 12 18

NEW six-room house for rent; all improvements; Arlington avenue. E. Beys. 9 16 7

HOUSE TO LET—1403 W. Fourth St.; 7 rooms; all improvements; $25. Charles H. Hand. 9 16 6

TO LET—Half of house; 7 rooms; improvements; newly painted and papered; centrally located. Inquire Neuman Brothers. 4 12 tf

TO LET—Flat, 7 rooms; with improvements. Meissner Bldg., 432 Watchung Ave. 9 19 3

APARTMENT to let. Inquire 117 West Second St. 9 19 6

THE finest apartment in town to let; double floors, hot water heat and all decorated; 6 rooms and bath. Emerson and Second street. 4 13 tf

Employment Agency.

MURRAY'S Employment Registry, 226 E. Front street. Reliable help, moderate fees; temporary help at short notice. Near Y. W. C. A. Phone 666. 9 20 tf

CENTRAL Employment Registry, 430 Watchung Ave., phone 1347-L. We endeavor to supply only reliable help, and have a constant demand from first-class families for those with good references—men and women. 9 2 1m

EMPLOYMENT Agency, Mrs. Keller, 22 Somerset place, the oldest and most reliable, (all nationalities). 'Phone 196-W. 7 1 tf

Wanted to Rent.

WANTED—By a young lady, two small unfurnished rooms in private family for light housekeeping. Address Room, care Press. 9 19 2

Situations Wanted—Female.

WANTED—Washing and ironing at home; fancy work a specialty. 314 Fillmore Ave. 9 17 3

WANTED—Work by the day or general housework in small family. 513 E. Third St. 9 19 2

FIRST-CLASS laundress wants washing by the day, at home or will go out. Call 553 S. Second St. 9 19 4

COLORED woman wants general housework; reference. 643 W. Third street. 9 19 3

LAUNDRESS wants wash to take home. 650 South Second St. 9 20 6

POLISH girl wants place at general housework. 651 S. Second St. 9 20 3

POLISH girl wants position at general housework. 215 Muhlenberg place. 9 17 3

For Sale.

FOR SALE—Bay horse, fifteen hands, sound condition. Inquire of Peter Alexander, 90 Somerset St. 9 14 6

FOR SALE—China closet, dining table and chairs; davenport bed, library table; rugs and Regina music box; all will be sold for less than half the cost. 1310 South Ave. 9 14 6

FOR SALE—At a bargain a high Amesbury trap, red running gear, tan upholstery. 761 Kensington avenue. 5 12 tf

FOR SALE—Lots on Union street, near Arlington avenue; also lots on West Seventh street; convenient to trolley. J. T. Vail. 9 27 tf

FOR SALE—At the Plainfield Glove Store, 58 Somerset street, a fine real kid glove embroidered in tans, blacks or white. H Texier. 1 3 tf

A FEW more motorcycle tires left at $6 each. Plainfield Auto Tire Co., 407 Watchung Ave. 6 21 tf

FOR SALE—6-room house, with store. 304 Grove St. 9 6 1m

FOR SALE—Choice broilers and spring ducks. Netherwood Farm, Tel. 1379-W. 9 6 tf

BLACKSMITH tools for sale; all in first-class condition. John Granskee, 205 Talmadge avenue, Bound Brook, N. J. 9 15 12

FOR SALE—55 yearling hens, and about 300 spring hatched chickens, at Whiteholm Poultry Farm, Manning Ave., near Belmont Ave. 9 20 3

OLD papers for sale; put up in packages of 100 copies for 10c. Apply at this office. tf

FOR SALE—Chicken house and wire fence. Apply 716 Carlton Ave. 9 20 3

FOR SALE—Iron bedstead and spring. Apply 511 E. Seventh St. 9 20 6

BROWN mare for sale, cheap; good under saddle. Apply at Gormley's Riding Stable, Kensington Ave. 9 15 6

SACRIFICE TO QUICK BUYER—510 West Fifth street; 8 rooms; all improvements; large lot; price $4,500. Thad. Doane, Jr., 134 Park Ave. 9 17 12

FOR SALE—A well bred carriage horse; splendid animal for ladies' use; not afraid of trolleys, autos, or trains; ask to see "Major" at Netherwood Farms, Front St., care Mr. Lindsay. 9 17 tf

FOR SALE — Cheap; 7-room house; all improvements. Thomas Brown, 719 Essex St. 9 19 6

FOR SALE—30 choice hickory trees. Box 36, South Plainfield. 9 20 3

FOR SALE—Property at 511 E. Front St., lot 80x300; new, well built house, nine large rooms, etc.; all latest improvements, including running hot water; stable for four or five horses; garage; nice garden, trees, etc; at moderate price; inspection by appointment. 9 2 tf f tu

FOR SALE—Fine old-fashioned corner cubbard and oak sideboard. 318 East Fifth St. 9 19 3

CHICKENS FOR SALE—Twelve black Orpingtons, Delafield strain. 603 Park Ave. 9 17 tf

NEW house for sale, all decorated; Netherwood avenue; no reasonable offer refused. C. W. Mundy, 433 Orchard place city. 9 9 tf

Money to Loan.

MONEY TO LOAN on bond and mortgage. Mulford, opposite depot. 12 28 tf

MONEY TO LOAN on bond and mortgage. Charles L. Moffett, attorney, Woodhull & Martin building. 6 9 tf

MONEY to loan on bond and mortgage. J. T. Vail. 4 9 tf

MORTGAGES placed on good security. Francis J. Blatz, First National Bank Building. 8 21 tf

$25,000 TO LOAN at 5 per cent. in sums to suit, on good mortgages. Elston M. French, 171 North avenue. 9 19 tf

For Exchange.

WANTED—To exchange new house, all improvements, for board; fuel and light furnished. Address "Home," care Daily Press. 9 17 3

STATE C. E. CONVENTION

The Program For the Annual Gathering to be Held in Trenton.

ON OCTOBER 5, 6 AND 7.

Three Sessions Scheduled Daily—Third Presbyterian Church the Place of Meeting.

What promises to be the greatest New Jersey Christian Endeavor State convention held in recent years will open in the Third Presbyterian church of Trenton on Wednesday evening, October 5, and continue through the 6th and 7th, with services morning, afternoon and evening.

The array of speakers comprises the best talent ever gathered together for a State convention since the organization of the movement in New Jersey.

The provisional program, subject to change, is as follows:

WEDNESDAY, OCTOBER 3.
Afternoon.

2 p. m. to 5 p. m.—Conference—District secretary and county and local union workers.

Wednesday Evening.

8 p. m.—Popular meeting—Convention Church—Complimentary to churches and endeavorers of Trenton.

Address—Rev. S. Parks Cadman, D. D. Brooklyn, N. Y.

THURSDAY, OCTOBER 6.
Morning.

9 a. m.—Devotional.
9:15 a. m.—Greetings.
9:35 a. m.—Response.
9:45 a. m.—"Quiet Hour"—Rev. J. Murdock MacInnis, D. D., Philadelphia, Pa.
10:30 a. m.—Summary of Yeor's Work—Superintendents of departments.
11:15 a. m.—Our Colored Members—Rev. J. J. Adams, Red Bank, N. J.
11:30 a. m. to 12:15 p. m.—School of Methods—Prayer Meeting, Lookout, Missionary, Bible Study, Evangelistic, Fresh Air, Christian Citizenshih pand Sabbat Observance.

Thursday Afternoon.

2 p. m.—Devotional.
2:15 p. m.—Address—Mr. Henry W. Hicks, eGneral Secretary Young People's Missionary Movement.
2:35 p. m.—Address and Conference—Rev. Willis L. Gelston, Secretary Y. P. Work, Presbyterian church, Philadelphia, Pa.
3 p. m.—Address—Rev. E. M. Gearhart, President Northumberland County C. E. Union, Sunbury, Pa.
3:30 p. m.—Address—Mr. Robert E. Speer, D. D., New York city.
4:10 p. m.—Address and Conference—Mr. W. D. Howell, former Field Secretary of Minnesota.
4:40 p. m.—Conference, Methods, Union Work—Mr. A. J. Shartle, General Secretary Pennsylvania C. E. Union.
5:15 p. m.—Adjournment.
6 p. m.—Special—Meeting of State Executive Committee on Thursday evening, October 6, at 6 o'clock sharp. Important. Every member should be present.

Thursday Evening.

7:30 p. m.—Song Service.
7:50 p. m.—Devotional.
8 p. m.—Report of State Secretary—Miss Ida B. Stephens, Hackettstown, N. J.
8:20 p. m.—Report of State Treasurer—Mr. A. R. Baxter, Trenton, N. J.
8:40 p. m.—Address, Rev. T. Albert Moore, General Secretary Lord's Day Alliance of Canada, Toronto, Canada.
9:30 p. m.—Informal Reception in church parlors.

FRIDAY, OCTOBER 7
Morning.

6:30 to 7:30 a. m.—Morning Watch.
9:00 a. m.—Devotional.
9:15 a. m.—"Quiet Hour," Rev. J. Burdock MacInnis, D. D., Philadelphia.
10:05 a. m.—Address—Rev. A. Pohlman, D. D., Temple Lutheran church, Philadelphia.
10:40 a. m.—Address, Rev. William Carter, D. D., Madison Avenue Reformed church, New York city.
11:10 a. m. to 12:00 m.—Open Parliament on Yesterday's School of Methods.

Friday Afternoon.

2:00 p. m.—Registration and Meeting of County Junior Superintendents.
2:30 p. m.—Devotional exercises, Mr. F. Chester Bradley, President Essex County Junior C. E. Union.
2:45 p. m.—School of Methods for Junior and Intermediate Workers, Rev. George F. Kenngott, President International Intermediate and Junior C. E. Union.
Open Parliament.
3:30 p. m.—Junior Exercises.
4:15 p. m.—Address to Juniors, Rev. George F. Kenngott.

Friday Evening.

7:15 p. m.—Song service by chorus choir.
7:30 p. m.—Devotional.
7:45 p. m.—Miscellaneous Business.
8:30 p. m.—Convention Address, (Speaker to be selected).
9:15 p. m.—Roll-call (counties) and Conseeration Service.
9:30 p. m.—A Personal Word—State President.
9:45 p. m.—Final adjournment.

LITERARY

From the days of the Thackeray Letters Scribner's Magazine has been particularly fortunate in its literary finds. They now announce to begin in the October number a series of letters that passed between Washington Irving and John Howard Payne. This intimacy of the authors of "Rip Van Winkle" and "Home, Sweet Home" has been almost untouched in literary narratives. The letters are edited by a grandnephew of Payne's in whose family the correspondence has remained unknown for many years. A part of it, Payne's letters and journals, came into his possession in an unusual manner at an auction sale. The talent of Arlo Bates has descended to his son Oric Bates who contributes a short story of the hunting field to the October Scribner.

In the Strand for October Conan Doyle returns to one of his best known characters—Brigadier Gerard. In the present story the famous author relates in the Brigadier's own words how Etienne Gerard came to get married and the account is written with all Conan Doyle's customary fascination and humor. Besides "The Marriage of the Brigadier" there are ten other stories by such writers as E. Phillips Oppenheim, E. M. Jameson, Richard Marsh, A. T. Quiller-Couch ("Q"), E. Temple Thurston and other well known authors. The articles are as interesting and "unusual" as ever. Bernard Darwin writes on "Some Curious Wagers" which is illustrated with facsimiles from the Betting-Book of White's Club.

A highly interesting illusrated article appears in the October Wide World Magazine entitled "A Remarkable War," which is descriptive of the way in which the Indian Government is fighting the bubonic plague. For some time it has been believed that the plague was carried by the rats and as a consequence every effort is being made to get rid of he infected vermin. Some remarkable statistics are published regarding the number of rats destroyed annually. Other articles of interest include "Where Men Ride Birds and Pigs," a curious account of breaking unusual creatures to saddle; "Reminiscences of an African Pioneer;" "An American Gipsy Queen;" "The Evolution of a Bandit," and "My Adventures in Unknown Arabia."

50 YEARS' EXPERIENCE
PATENTS
TRADE MARKS
DESIGNS
COPYRIGHTS &C.
Anyone sending a sketch and description may quickly ascertain our opinion free whether an invention is probably patentable. Communications strictly confidential. HANDBOOK on Patents sent free. Oldest agency for securing patents. Patents taken through Munn & Co. receive special notice, without charge, in the
Scientific American.
A handsomely illustrated weekly. Largest circulation of any scientific journal. Terms, $3 a year; four months, $1. Sold by all newsdealers.
MUNN & Co. 361 Broadway, New York
Branch Office, 625 F St., Washington, D. C.

Notice to Owners and Paperhangers
I have bought out a large dealer in wallpaper who had to have money and will sell the stock at from four cents per roll up, or I will paper your rooms for $4.00 up; furnish everything. You will have one-half million papers to select from. Come any time from 7 a. m. to 9 p. m. Saturdays 12 m.
J. NATHANSON,
Painter and Paperhanger
107 Watchung Avenue,
Near Front Street

For $1.50
per month we will clean and press 4 suits and one overcoat. Call for them and deliver the same. Payable $1.50 per month.
Repairing and altering neatly done Suits to order $20 and up.
Howard W. Cobbs
(Successor to Leslie M. Cobbs.)
146 E. 5TH St. 'Phone 461-L
near Woman's Exchange.

SMALLEY BROS.
147 North Avenue.
BUTCHERS
CHOICE MEATS.
GAME IN SEASON.
ROASTING AND BROILING
CHICKENS A SPECIALTY
Orders called for and delivered.
Telephone 83-A

AUR-MIN-O
CURES DRUNKENNESS with or without the knowledge of the patient. Cure effected or money refunded. AUR-MIN-O a secret remedy. AUR-MIN-O B. Voluntary Remedy. $1.00 per box, or six boxes for $5.00. Free book. For sale at G. M. NAGLE'S DRUG STORE, Front and Grove Streets.
THE AUR-MIN-O Co., Inc.,
64 West 161 St. 38tu-th-s tf NEW YORK

William H. Pope,
ELECTRICIAN
All kinds of Electrical Work done at Reasonable Prices.
116 NORTH AVENUE

HENRY WIERENGA
Residence 'Phone 517-3.
Furniture, Freight, Baggage, Express and Rigger.
PIANO MOVING A SPECIALTY.

McCULLOUGH'S
STEAM MILL,
21 Steiner place, North Plainfield, N. J.
R. H. McCULLOUGH, Prop.
Sash, Blinds, Doors, Mouldings, Scroll Sawing, Turning etc.
Estimates cheerfully furnished.

PAINTERS AND DECORATORS.

Take a Look in our Window
and you will be convinced that the latest in interior work—Aerochrome Washable Wall Decoration—is very handsome and effective.
Woolston & Buckle
Painters and Decorators
143 NORTH AVENUE.

THE REASON
I have the confidence of the public is because I never take a contract at a figure too low to enable me to do the work properly and give permanent satisfaction to the customer. It may cost you a little more in the beginning, but a great deal less in the end.
James C. Hansen
Decorator, Paper Hanger & Painter
Dealer in Wall Paper, Paints, Oils, Glass, &c., &c.
141 East Front St. Tel. Call 346

M. WARREN
PAINTER, DECORATOR
and PAPERHANGER
85 SOMERSET ST.,
opposite Sangerbund Hall.

YOUR DULL Headaches

Probably come from overstrained eye sight. Nine-tenths of the head aches are the direct result of eye trouble. Bring those troubles to us and let us prescribe for you.
All work guaranteed.
FREE EXAMINATION BY
Stiles & Co.
PHILADELPHIA EYE SPECIALISTS
at 107 East Front Street, Every Thursday.
Hours 11:15 a. m. to 5 p. m.

Vail
JEWELER AND OPTICIAN
103 Park Ave.,
calls your attention to his
Rimless Glasses.
They Look Good and You See Good.

Advertisements
—FOR—
New York Herald,
World, Times, Sun, Journal, Telegram, American, Brooklyn Eagle
—and—
Newark Evening News
Received at
The Daily Press
AT REGULAR OFFICE RATES.

A. H. ENANDER
Sanitary Plumbing. Gas Fitting, Steam and Hot Water Heating. Contractor for Sewer Connections.
125 WATCHUNG AVE.

John Lo Presti's
405 Watchung Avenue,
Come and try our Home-made Ice Cream, delivered to any part of the city.
Fruit and Confectionery.
Cigars and Tobacco.
'Phone 440-J.

Central R. R. News Stands.
You can get it at the C. R. R. News Stands, both depots. Plainfield Daily Press and Elizabeth Journal on sale at both stands. Philadelphia Morning, Evening and Sunday Papers. Largest assortment of Magazines and Weekly Papers in the city. Back numbers procured. Brooklyn Papers, English Publications. Daily and Sunday Papers delivered. Orders left at stand receive prompt attention. Open Sundays.

Hodge's Pharmacy.
Y. M. C. A. Building.
BELLE MEAD SWEETS.
Tel. 62

COAL DEALERS.

JOS. HARRIGAN
OLD COMPANY'S
LEHIGH COAL
929 South Avenue
Telephone 198

A SQUARE DEAL
to the Consumer
is what I am giving to ALL who purchase their Coal of me.
I am selling the very best grades of LEHIGH COAL, full weight, well screened and as free from slate as it is possible to obtain it.
My price is as low as consistent with high grade coal and a square deal.
A trial order will convince you.
'Phone 1569
Rich'd Parrott, Jr.
686 South Second St.

TenEyck & Harris,
Dealers in
LEHIGH VALLEY COAL
Office: Rowley's Drug Store, 118 West Front Street Telephone 549-w

Coal I have on hand some very fine Hard and Medium Coal. All kept undersheds. Pea Coal. Coal
25 cents a ton reduction on cash orders.
L. A. RHEAUME
148 East Fourth St. Telephone 80-W
Yard, 674 South Second St. Telephone 231

GEORGE O. STEVENS
747 West Front St.

R. L. CLINE
(Successor to C. H. Ruggs & Co.)
Best Quality Lehigh Coal
Yard and office 439 West Third St. Tel. 93

TenEyck & Kelley
Successors to Keeley Co.
COAL
741 SOUTH AVE. Tel. 1155

Arrival and Departure of Mails

PLAINFIELD POSTOFFICE.

June 15, 1910.

NEW YORK MAILS.
Arrive—6.30, 8.00, 8.40, 11.45 a. m., 1.30, 2.30, 5.00, 5.30, 8.30 p. m., 12 midnight.
Close—6.30, 8.00, 9.00, 10.30, 11.50 a. m., 2.00 3.50, 5.50, 7.10, 7.45, 9.00 p. m.

SOMERVILLE AND EASTON.
Arrive—8.40, 10.00 a. m., 12.30, 3.15 and 7.00 p. m.
Close—8.00 a. m., 12.35 1.30, 4.30, 5.00 p. m.

PHILADELPHIA DIRECT.
Arrive—6.30, 8.00, 8.40, 11.45 a. m., 12.30, 2.30, 7.00 p. m.
Close—6.30, 8.00, 11.30 a. m., 12.35, 2.00, 3.50, 5.50, 7.45, 9.00 p. m.

THROUGH FAST MAIL FOR EAST.
Close—11.50 a. m., 3.50, 7.10 p. m.

DIRECT THROUGH FAST MAIL FOR WEST.
Close—6.30, 11.30 a. m., 1.30, 5.00 anl 7.45 p. m.

DIRECT SOUTHERN MAILS.
Close—6.30 a. m., 12.35, 3.50, 5.50, 7.45 and 9.00 p. m.

PENNSYLVANIA, WEST OF EASTON.
Close—6.30 a. m., 12.35, 1.30, 5.50 p. m.

ELIZABETH, DIRECT.
Arrive—8.00, 8.40 a. m., 1.30, 2.30, 5.30 p. m.
Close—8.00, 9.00, 10.30 a. m., 12.35, 2.00, 5.50, 9.00 p. m.

NEWARK, DIRECT.
Arrive—8.00, 8.40 a. m., 1.30, 2.30, 5.30 p. m.
Close—6.30, 8.00, 9.00, 10.30 a. m., 12.35, 2.00 3.50, 5.50 p. m.

DIRECT MAILS TO SEA SHORE RESORTS DURING SUMMER.
Close—6.30 a. m., 1.00 and 3.30 p. m.

WATCHUNG.
Arrive—1.00, 6.45 p. m.
Close—9.00 a. m., 5.30 p. m.

WARRENVILLE.
Arrive—1.00 p. m.
Close—9.00 a. m.

SUNDAY MAILS.
Office open from 9.30 to 10.30 a. m.
Mail closes at 6.15 p. m.

E. H. BIRD, P. M.

L. Moraller & Son,
Watchmakers and Jewelers,
Watches, Clocks and Jewelry. Fine Watch and Clock Repairing a Specialty.
219 Park Ave , Plainfield, N.J.

Kindling and Grate Wood
Cedar Posts and Bean Poles. Prompt deliveries. Orders received at
89 SOMERSET STREET.
JOHN MOBUS
P. O. Box 320. Telphone 19-F-42.

ALEX. LUSARDI.
Foreign and Domestic Fruits, Choice Confectionery, Nuts, Cigars, etc.
211 W. Front St. Tel. 507-W.

HOTEL WALDORF
EAST FRONT STREET
HENRY WINDHAM, Prop
Gottfried Krueger Extra Beer on draught. Imported Wines, Liquors and Cigars. Hotel accommodations and private Dining-Room

G. J. WEINMAN
CAFE
213 Park Ave., Tel. 1527

HOTEL KENSINGTON
NORTH AVENUE
UNDER NEW MANAGEMENT
HOUSE THOROUGHFY RENOVATED
SUNDAY DINNER From 12.30 to 2 P.M. 50c

THE
Hotel IROQUOIS
Conducted on the European Plan
Park Ave. and Second St.

To Whom It May Concern.
This is to notify the Trade in general, Hotels, Saloons, etc., that D. Loprete of Newark, N. J., the largest Bottle Dealer in the State, has opened a Branch of his business at No. 40 Maple Avenue.
Anyone having Bottles, Papers, Iron and Metals, etc., to dispose of, call No 1055 Telephone, and same will be promptly attended to.
I have on hand all kinds of Bottles new and second-hand.
Hotel Trade a Specialty.
Newark address, 189-203 Frelinghuysen Avenue.

Health Is Wealth
Various boards of health, government inspectors and sanitariums everywhere urge the use of manufactured ICE.
Why? BECAUSE it is pure. We manufacture the purest Ice that can be produced and sell no other. PRICES REASONABLE.
CRYSTAL ICE Co.
MacDONALD & IVAMY,
Exclusive Handlers.
307 Arlington Ave., 'Phone 1023

J. HIMMELFARB,
Ladies' Tailor and Fashionable Dressmaker
I desire to thank my friends and patrons for their past patronage and to inform them that I have connected myself with Mr. J. A. Fass, of The Paris, 214 West Front street, telephone No. 877-L, where I shall be pleased to serve them as in the past.

JOS. F. BURKE
718 Monroe Ave. Tel. 145-R.
Successor to Mrs. John Brown
General Contractor and Grader
Cesspools and Vaults Cleaned
Satisfaction Guaranteed.
Positively the only oderless Excavator in the City.
Estimates cheerfully given.
Leave orders at
J. T. Vail's North avenue. 'Phone 204
Postoffice Box 718.
For prices address
FRANK BURKE, Manager.
825 W Third St. Tel. 1306-W.

E. B. Maynard's
Tonsorial Parlors Electrical Massage for face and hair. First-class work. Children's Hair Cutting a specialty
Tel. No. 75
NORTH AVENUE.

KODAKS
Complete line of Photo Supplies.
Printing and Developing
At Doane's 115 Park Ave.

J. C. POPE & CO.,
INSURANCE AGENTS
110 E. Front St Plainfield, N. J.

PLAINFIELD WINDOW CLEANING CO.
H. MERSTRICH, Prop.
Stores, Offices, Private Residences, New Buildings, Cleaned, Scrubbed and Oiled. Office, 145 East Front Street Tel. 864-J.

CHAS. KEIDERLING
FURNITURE PACKER.
Furniture, Trunks, Pictures, China, Glass and Bric-a-Brac Packed and Crated for Storage and Shipping. Storage Rooms to Let.
Tel. 559-J. 258 E. Front St.

JOHN WIRTH
(Successor to Henry Liefke.)
BAKERY AND CONFECTIONERY
201-203 West Front St. Tel. 728
Orders delivered at short notice.

Little, But Oh My!
How important! There are plenty of low-priced Typewriter oils, but they are really dear at any price. Like Col. Sellers' Eye Water, the more you use the more you have to use. The carriage sticks—the wheels won't go round, the operator gets cross and work is delayed. Don't flood your machine with oil, only a very little is needed—but it must be the right kind. The LENOX kind absolutely will not gum, will make your machine run smooth and keep your temper unruffled—try it and be convinced—Price 20 cents a bottle, sent by mail anywhere upon receipt of price.
Lenox Stationery Store
102 MADISON AVE.,
BABCOCK BLDG., PLAINFIELD, N. J.
Everything for the typewriter and office. Typewriters bought, sold, rented and repaired—all makes.

New Jersey Central

Trains Leave Plainfield

For New York—2.16, 3.41, 5.41, 5.36, 6.00, 6.27, 6.55, 7.25, 7.28, 7.45, 7.46, 7.55, 8.00, 8.11, 8.30, 8.36, 8.43, 9.29, 9.59, 10.55, 11.52 a. m., 12.00, 12.19, 12.42, 1.09, 1.27, 2.32, 2.44, 3.09, 3.50, 4.12, 4.33, 5.53, 6.29, 6.45, 7.09, 7.33, 8.27, 9.27, 9.40, 10.15, 10.36, 11.28 p. m. Sunday—2.10, 3.41, 5.41, 7.23, 7.58, 8.52, 9.24, 9.45, 10.32, 11.52 a. m., 12.40, 1.09, 1.24, 2.01, 2.41, 3.09, 3.24, 4.29, 5.41, 6.35, 6.48, 8.13, 8.27, 8.35, 9.42, 10.28, 10.36 p. m.

For Newark—5.36, 6.27, 6.55, 7.07, 7.28, 7.46, 8.11, 8.36, 8.43, 9.29, 9.59, 10.55, 12.00 a. m., 12.42, 1.27, 2.32, 3.09, 4.12, 4.43, 5.53, 6.29, 7.38, 8.27, 9.40 p. m. Sunday—7.23, 8.52, 9.34, 9.45, 10.32 a. m., 12.40, 1.24, 2.01, 2.41, 3.24, 4.29, 5.41, 6.48, 8.13, 9.42, 10.36 p. m.

For Easton, Bethlehem, Allentown and Mauch Chunk—11.23 p. m. 5.18, 8.17, 9.43 a. m., 2.00, 5.23, 5.46, (6.37 p. m., Easton only). Sundays—5.45 a. m., 1.58, 5.46, 7.05 p. m.

For Wilkesbarre and Scranton—5.18, 9.43 a. m., 5.46 p. m. Sundays—5.45, 10.29 a. m., 5.46 p. m.

For Long Branch and Asbury Park, etc., 3.41, 7.46, 10.55 a. m., (1.27 Saturday only), 4.43, 5.53, 11.28 p. m. Sundays—3.37, 8.52 a. m., 3.24, 8.13 p. m.

For Lakewood and Atlantic City—3.41, 9.29 a. m., (12.42 Saturdays only), 1.27, 3.09, 3.50 p. m. Sundays—(7.23 Lakewood only), 9.45 a. m., 2.01 p. m.

For Philadelphia—7.13, 7.39, 8.45, 9.13, 10.43 a. m., 12.13, 12.42, 1.29, 2.14, 2.45, 5.13, 6.44, 7.43, 8.50, 9.46 p. m., 1.20 night. Sundays—5.45, 8.45, 9.53, 10.39, 10.43, 11.42 a. m., 12.42, 1.44, 2.45, 3.42, 4.55, 5.39, 6.44, 7.43, 8.50, 9.46 p. m., 11.25, 1.20 night.

For Baltimore and Washington. Daily—8.45, 10.43 a. m., 12.42, 2.45, 6.44, 7.43 p. m.

W. G. BESLER, Vice Pres. & Gen. Mgr. W. C. HOPE, Gen. Pass Agt.

Choice Grapes
With a large assortment of the best Grapes of the Season, we cordially invite your orders for this delicious, healthful fruit. Concord, Niagara, Catawba Grapes at lowest prices.
Prompt, free deliveries.
W. W. DUNN
THE PARK GROCER
Duer St. and Lincoln Pl

WALKS
We Construct Them
Trap Rock, Cement
Experience
R. G. BUSH
Tel. Con. 743-5 South Ave

PARQUET & HARDWOOD FLOORS
Old Floors Refinished
GEO. E. WATT
150 North Ave. Tel. 333-w

FRANK NEIDIG'S
LINCOLN MARKET
94 Somerset St.
Telephone—781.
Meats, Vegetables & "Heinz's 57."

Hoagland's Express
RELIABLE
BAGGAGE DELIVERY
Office 205 Park Av. Tel. 833-w
Home Tel. 648-L.

FURNITURE,
CLOTHS,
STOVES, ETC.
LOUIS KADESH
23 Somerset Street

JOHN WINZENRIED'S
Storage Warehouse
816-818 WEST FRONT ST.
Separate Rooms—Clean and Dry.
Furniture removed with care.
Tel. 640-R. Residence 312 Lee place.

LAY CORNERSTONE FOR NEW CHURCH

The laying of the cornerstone of the new $100,000 First M. E. church in Broad street, Westfield, Sunday afternoon marked a new era of progress for that denomination, which began its history in 1849.

More than 600 persons witnessed the event. The stone was laid by the Rev. Dr. W. A. Hayes, pastor of the church. He used an ebony-handle trowel, presented to him after the ceremonies. Placed in the box in the cornerstone were histories of the church and its societies, a list of contributors to the new church fund, officers and official board members' isgnatures, newspapers and coins of the year.

The program followed the ritual. The address was made by the Rev. Dr. Hayes, under whose leadership the work of raising funds for the building was undertaken. The Rev. Dr. Randolph, district superintendent, offered prayer; the Rev. Sydney Cross, rector of St. Paul's Episcopal church, read Psalm 132. Greetings were received from the Rev. W. L. Steans, pastor of the Presbyterian church; the Rev. Dr. Loomis pastor of Congregational church; the Rev. Mr. Greenkood, pastor of First Baptist church, and the Rev. C. M. Anderson, the Rev. W. H. Ruth, former pastors.

The new church will be one of the most handsome buildings in Union county. The exterior is of white granite with limestone trimmings. The roof will be of green mottled slate. The main auditorium will be 62x70 and will seat more than 600 with a gallery providing 250 additional seats. A great arch will enclose their choir loft, with smaller arches at either side. The building will contain a large Sunday school room, banquet hall, meeting rooms, choir rooms and kitchen.

It is proposed to dedicate the building next spring.

FORMER PRIEST WANTS HIS BRIDE BACK NOW.

The latest development in the case of the former priest, Father Alphonse Consolazio, who married Miss Johann, of Trenton, and then went back to Italy to repent, comes in the form of a letter to the bride and her father from the priest at Naples. It seems that he failed at the gate of the Vatican to repent of his action, and he now wants to return home to his bride. In his letter he offers a barrel of wine to Franz Johann, the father, and some statuary

"Consolazio is a faker," said Mr. Johann yesterday. "If he comes back I will kick him out of town. I am able to buy all the wine I want, and my collection of statuary is sufficient for all purposes."

It is understood that Miss Johann has her appeal to the Chancery Court about ready. She will ask for annulment of the marriage, and she says her husband promised not to oppose it when he decided to go to the Vatican and confess his sin against the church and be immured in a monastery. Rumor has it that Miss Johann intends to marry her first love when she gets her freedom.

P. H. S. NOTES.

Lindsey Best, principal of the Plainfield High School, announced the opening of the courses in metal work, bench work, wood-turning, gymnasium, sewing, drawing and cooking this morning. The sewing will be taught in connection with the cooking by Miss Parker. Dr. Maxson spoke a few words on the advantage of sewing in social life.

Old-Time Pedestrian Ill.

Atlantic City, Sept. 20.—James A. Cathcart, a broker of this city, who under the name of James Albert, won the international six-day pedestrian record in Madison Square Garden, about twenty years ago, is seriously ill at his home. Albert invested his earnings in real estate when land was cheap and is now one of the richest men in the city.

When Isaac Walts wrote the lines,
"Satan finds some mischief still
For idle hands to do"
we wonder if he had in mind characters in his day who were no better employed than the boys on Front street last week who took pleasure in winding coils of thread around unsuspecting pedestrians.

A Sketch

By ETHAN ARBUCKLE

Copyright, 1910, by American Press Association.

I was sketching in the country. With my portable easel before me, seated on my three legged stool, I was doing a bit of landscape when a girl came by who surely did not appear rural. Her dress was ragged, her hat, a straw, darkened by the weather and having a tawdry ornament, while over her shoulders she wore a faded shawl.

Had I not, with the habit of an artist, kept an eye open for models I might not have noticed a certain kind of beauty under these frayed garments. The girl took off her hat and displayed a wealth of hair, with just enough red in it to make it gold. The day was hot, and she threw back her shawl. Then I noticed that her bodice was cut low and revealed a superb neck set on a pair of well rounded shoulders.

"Why do you wear that kind of dress at this time of day?" I asked.

"Because I haven't any other."

"Do you live about here?"

"No. I don't live anywhere. I'm tramping."

Then she cried.

Not a slip in grammer, not an unrefined expression, escaped her. She had evidently seen better days. Indeed, she might have lived in luxury.

"If you will let me make a sketch of you," I said, "I will pay you well for doing so."

"What will you do with the sketch? Will everybody see it? I wouldn't wish them to see it at home."

"I will put it in my portfolio. I don't think any one who knows you will ever see it."

She consented, and I made the sketch, putting in the colors exactly as they were. I gave her a good price for the pose, which she clutched eagerly. I believe she was hungry. While I worked I was talking to her with a view to learning something about her. But she would tell me nothing willingly, and I was unable to induce her to give me any information by artifice. At last I was obliged to let her go her way.

But her picture—it was a fine representation of "From Affluence to Poverty"—remained with me, gazing out at me from the sad eyes, and I found myself constantly taking it out from among my other sketches and looking at it. Indeed, I found myself unfit for work, so complete a hold had it taken upon me. I slept that night at a farmhouse and woke in the night depressed by a feeling that the girl was wandering about with no home, no money, nothing to eat and obliged to wear anything she could get to cover her. What a selfish world! Why had I not taken her into my heart and provided for her wants?

Then I remembered that there is a barrier which prevents young men from assisting young women. As to taking her into my heart, that I had done, though I did not realize what a foothold she had gained there.

One thing about her was patent. She was pure. No such beauty as hers need go in rags except through purity. It was this doubtless that prevented my banishing her from my mind and drew me toward her.

I have always had a habit of reading the personals in newspapers. I do so because I like to have my fancy started in weaving stories that the few advertised words indicate. One day I read the following:

Information wanted of Gladys Seymour, twenty years old. When last seen she wore a dark blue dress, cut low neck; eyes dark brown; hair the same, with a tinge of red in it.

I saw the subject of my sketch described in this personal. I called immediately on the advertiser and found a lawyer. I showed him my sketch, and he showed me a photograph. They were identical save as to dress. That of the photograph was silk, that of the sketch rags. He told me that the girl had been driven from home by the cruelty of a stepmother. She had gone vowing never to return. The stepmother had died, and the girl's father, who was alone, was anxious to find his daughter, but had little hope of doing so.

I determined to hunt for Gladys Seymour myself. Taking my sketch with me, I went to the place where I had made it, then started in the direction she had gone when she left me. I spent a day in discovering where she had slept that night. A farmer's wife had taken her in and given her a bed and a supper. Having learned the direction she had taken the next morning, I went on and tracked her in a direct line to a little town, where I lost her. But, showing my sketch and making inquiries, I traced her to a store, where she had been given work behind the counter. There I found her, though in a better costume than that in which I had met her.

I don't know which was more affected by the news I gave her, I at telling it or she at learning it. She went at once to her employer to say that she would like to go to her home, and he excused her from remaining. I furnished her with the means to get there—not as charity, but as a loan.

Gladys Seymour did not remain at home long with her father, for I stepped in and took her away from him. There was a bone of contention between me and my wife for a long while. She wished the sketch I had made of her when she was tramping destroyed. I loved it and wished to keep it. But the period was so painful to her that I finally consented to burn the picture.

WASHBURN-CROSBY MILLS
DAILY CAPACITY 40,000 BARRELS

GOLD MEDAL FLOUR

Next time you come to Minneapolis, ask for a pass and see for yourself how we make the flour that makes your bread.

COPYRIGHT-1910 WASHBURN-CROSBY CO. MINNEAPOLIS, MINN. 63

Royal Granite Steel Ware

Best for the kitchen. Guaranteed absolutely Pure and Safe to use.

Fruit Jars, Jelly Glasses, Stone Pots and Jugs

FOR SALE BY

H. E. Gayle Hardware Co.

GENERAL HARDWARE and HOUSEFURNISHINGS,
TEL. 298 FRONT ST. and PARK AVE.

Latest Novelties in
Libbey & Dorflinger Cut Glass
Lennox China
Pickard Hand Painted China

Jos. W. Gavett
318 W. Front Street

THEY ARE READY NOW!
FALL SUITS and O'COATS
For Men and Young Men

The latest styles in cut and fabric, designed by the best their is in the business. Prices to correspond. An early call solicited. New Fall shapes in Hats, Caps, Shirts, Ties, Socks and Gloves in abundance and variety. Our Made-to-Order Line has Arrived.

Werner Clothing House
206 W. FRONT ST.

NOTICE!

BENJ. F. SNYDER, JR., formerly with the Woodhull & Martin Co., has taken charge of the

Jackson Decorating and Awning Company

at 228 W. Front St, first floor, over Slonim's Jewelry Store, where a full line of Awnings, Window Shades of all kinds, Lace Curtains, Brass Rods, etc., can be procured at reasonable prices.

Trusting to procure a share of the public patronage which has been generously accorded me in the past, I am

Awnings taken down and Stored for the Winter.

Respectfully yours
Benj. F. Snyder, Jr., Mgr.

Brandies
FOR PRESERVING.

Frank Linke's Family Liquor Store

Tel. 157. 227 West Front St.

--FALL HATS--
HAWES—SOFT AND STIFF.
ALSO
"THE STANDARD" HAT—$2.00.
EVERY HAT GUARANTEED.
Jas. R. Blair

TRY A PRESS WANT AD.

EDUCATIONAL

The Hartridge School
West Seventh Street, corner of Arlington Avenue.
A Private School carefully graded throughout. Number in each grade limited.
WILL RE-OPEN SEPTEMBER 26
Kindergarten
In charge of two teachers.
Elementary Department
For girls through the seventh grade. For boys through the fourth grade.
Boys' Department.
In charge of Master. For boys above fourth grade.
Academic Department
Five grades—General course and College Preparatory. Special teachers of French, German, Art, Music and Calisthenics.
Gymnasium
In-door play-room and bowling alleys for rainy days. Large out-door play grounds.
EMELYN B. HARTRIDGE, A. B.,
8 17 tf Principal.

Mr. Leal's School
FOR BOYS
will RE-OPEN on
TUESDAY, SEPTEMBER 20TH.
Main school prepares boys for college. Junior Department cares for boys from nine to thirteen years of age.
Teachers all men and all college graduates.
Full information may be obtained from the principal, JOHN LEAL.

GEO. C. M. SMITH
Former member of the Philharmonic Orchester of Leipsic, Germany.
Violin Instructions
Based upon five years stuoy in Germany, France and Italy.
Fifth Season
51 Craig Place Plainfield, N. J.
Tel. 740-J 9 10 1m

PLAINFIELD SEMINARY
A Private School for Girls
Will Re-open on
Thursday, September 22nd
Primary and Academic Departments
College Preparatory
Isabel S. Arnold - Principal.

JOSEPH McINTYRE
[Director McIntyre Concerts]
Teacher of Singing and Piano
In PLAINFIELD MONDAYS and THURSDAYS
317 FRANKLIN PL. TEL. 513-J
New York Studio, Carnegie Hall
Personal Address—45 Convent Ave. (W. 130th St.)
9 13 3mos

Mrs. Theo White Lillard
TEACHER OF VIOLIN AND VIOLIN SOLOIST
LESSONS GIVEN AT MRS. HOPCRAFT'S STUDIO
420 Babcock Building, Plainfield, N. J.,
On Wednesdays, Beginning Oct. 5th.
Recitals and Musicals 9 17 eod 1m Church Work

Miss May Vincent Whitney
will resume Instruction in
PIANO PLAYING
MONDAY, SEPTEMBER, 26
at her studio in Babcock Building
Residence 828 First Pl. Tel. 275-R
9 9 12

Mrs. Mc Neill Hopcraft
has re-opened her
Studio in the
BABCOCK BUILDING
for instruction in Singing and the Speaking Voice
9 17 1mo

FIFTEENTH SEASON
MR. FREDERICK F. DAWES
Assistant Teacher with Mr. T. George Dodworth, 12 East 49th Street, New York
CLASSES FOR
Dancing and Polite Training
at SEMINARY HALL, PLAINFIELD, N. J.
Commencing Tuesday, Oct. 11, 1910. 9 20 2m

NEW YORK LAW SCHOOL
Day School | 174 Fulton St., N. Y. City | "Dwight Method" of Instructions
Evening School
Near Hudson Terminal Station. LL. B. in 2 years; LL. M. in 3 years. Special course on N. J. practice. Send for catalogue.
8 4 2m eod GEORGE CHASE, Dean

COWPERTHWAIT'S
"RELIABLE"
Carpets and Furniture
EVERYTHING FOR HOUSEKEEPING
"OVER HALF A CENTURY IN BUSINESS."
73 & 75 MARKET ST. NEWARK, N. J.

FEATURES: "The Portland Range," the KING of Ranges.
Cowperthwait Sanitary Bedding—Our Own Production.
The Old Reliable Sewing Machine—Sold on Easy Payments.

READY!
The Pick of FALL'S Latest, Most Attractive and Worthiest Ideas in
FURNITURE,
Carpets, Rugs,
and Everything ELSE for Housekeeping

Newest Patterns-but the same OLD Standard of LOWEST PRICES and the EASIEST TERMS known to the Furniture trade

Every Price in Plain Figures. Pay Cash and Take 10% Off, or, Use Credit and Take a Year or More to Pay.

COWPERTHWAIT AND VAN HORN COMPANY
FOUNDED BY AMOS H. VAN HORN

Plainfield Bottling Works
M. LATZKO, Prop.
U. S. Revenue Taxed Wholesale Liquor Dealer.
27 Somerset St., N. Plainfield. 5th District N.J.
Distributors for
Feigenspan Brew & Anhauser-Busch

A very large assortment, consisting of all grades of domestic as well as imported Rhine, Moselle, French, Spanish and Hungarian Wines and Brandies in bottles, as well as in casks always on hand.

BREWERY BOTTLING
EXPORT BEER SAAZER BEER
WUERZBURGER BEER

All orders received will have prompt attention.
Goods forwarded through the entire State of New Jersey. Express charges prepaid by us.

Opening Fur Sale
OF THE
PLAINFIELD FUR STORE
178 EAST FRONT STREET.
(Dr. Pittis Office Building)

Muffs, Collars, Coats, made of Lynx, Sable, Mink, Black Fox and Russian Pony. All our former customers will testify to the quality of our coats.

Notice—35 per cent. saved during this sale. Goods sold with a small deposit. Remodeling and repairing a specialty.

178 EAST FRONT STREET.
Dr. Pittis Office Building
Chas. Kurtzman, Proprietor

GO TO
MOORE & SCHEELEIN MARKET
for Fresh Jersey Meats and Poultry; also Fresh Jersey Vegetables. Extra Low Prices for Cash.
104 North Av., cor. Park. Tel. 463-R

PAVEMENT PHILOSOPHY.

Be a-live or you'll be a dead one.

Climb higher than your family tree.

There is the census taker, also the undertaker.

A boy's idea of the Fourth is a "bang-up" time.

Don't overeat; it causes high prices and low spirits.

Charity covers a multitude of sinners who ought to be working.

Telling the truth should be mixed with the leaven of diplomacy.

At the present price of foodstuffs, is a good appetite a good asset?

And, if you are bound to be a grouch, don't be a grouchy grouch.

When you speak of bully weather, try to remember how a bull acts at times.

Some people wait so long to make sure they are right that they never get ahead.

The annual crop of June brides will be gathered regardless of all weather conditions.

A man who can look himself square in the eye ought to be able to do so with others.

Why is it the average person who objects to smoking thinks everybody else ought to?

The self-made man is a valuable product if he doesn't put too high a price upon himself.

Sometimes when you think you are fooling the other fellow, the other fellow may be yourself.

It is better to wear out than to rust out; but it is still better to keep well oiled with common sense.

WHEN YOU FIND YOUR PLACE

You will be happy in it, contented, joyous, cheerful, energetic.

The days will be all too short for you. Dinner time and closing time will come before you realize it.

All your faculties will give their consent to your work, will say "Amen" to your occupation. There will be no protest anywhere in your nature.

You will not feel humiliated because you are a farmer, or a blacksmith, or a shoemaker, because, whatever your occupation or profession, you will be an artist instead of an artisan.

You will not apologize because you are not this or that, because you will have found your place and will be satisfied.

You will feel yourself growing in your work, and your life broadening and deepening.

Your work will be a perpetual tonic to you. There will be no drudgery in it.

You will go to your task with delight and leave it with regret.

Life will be a glory, not a grind.—Great Thoughts.

SAYS THE OWL.

Thought is spoiled by speech.

Birds are the only natural singers.

Be natural, if you are what you ought to be.

The road to success is always undergoing repairs.

Don't be a bargain hunter at the human counter.

Jealousy isn't green eyed; green is a peaceful color.

A drop in the bucket is enough to make one hanker for more.

The man's who's a hero in his own home must be a perfect wonder abroad.

Some people wait for opportunity to ride up in an automobile and send in an engraved card.

When a man builds a fence around himself, the first thing he knows he's on the inside with no chance of getting out.

WHEN NO MAN'S A FAILURE

When he puts ideas and ideals into his work.

When he is more anxious to do favors than to ask them.

When he loves his work for itself as well as for what it brings.

When he gets on by helping others up instead of pulling them down.

When the harder he is knocked down the quicker he can pick himself up.

When he is willing to admit that he is in the wrong and unwilling to worry about it.

Practice Systematic Thrift

Save systematically, not in a haphazard way. The Endowment policy of The Prudential provides a tried, sure and profitable method, and the protection of Life Insurance goes with it. The returns are all guaranteed in advance.

The Prudential

REPORT OF CONDITION OF

THE PLAINFIELD TRUST COMPANY

As Rendered to the Banking Department of the State of New Jersey

SEPTEMBER 1st, 1910

RESOURCES		LIABILITIES	
R. R. and Other Bonds	$ 657,264.11	Capital Stock	$ 100,000.00
Loans and Investments	2,122,389.64	Surplus and Profits	214,015.00
Banking House and Equipment	85,000.00	Reserve for Taxes	2,000.00
Interest Accrued	15,040.54	Interest Accrued	9,394.59
Cash and Reserve	370,755.85	Due Depositors	2,925,040.55
	$3,250,450.14		$3,250,450.14

OFFICERS

O. T. Waring - - - President
A. V. Heely - - - Vice-President
J. Herbert Case - - - Vice-President
Henry A. McGee - - - Vice-President
H. H. Pond - - Secretary and Treasurer
DeWitt Hubbell - - Asst. Secretary and Treasurer

Bonn's
140 WEST FRONT ST.

EXHIBITION DAYS

of AUTUMN and WINTER

MILLINERY

A splendid display of choice Millinery. It is the best showing of Trimmed Hats that we have ever made. You are invited to come and inspect at your leisure.

CITY NATIONAL BANK

4 PER CENT. INTEREST. on Savings Accounts; all amounts above $10.00.

3 PER CENT. INTEREST on Checking Accounts when the daily balance averages $500.00 and above.

YOUR ACCOUNT INVITED

Capital - - - - - $150,000.00
Surplus and Profits (All Earned) - $265,000.00

The Plainfield Dancing Academy
320 West Front Street
can be rented reasonable for Entertainments, Weddings, Receptions, etc. Cooled by electric fans. Private lessons Tuesday nights. Weekly dance Saturday night. For full information call up 508-w.

AMUSEMENTS.

PROCTOR'S
VAUDEVILLE THEATRE.
THE BEST REFINED VAUDEVILLE.
SHOW CHANGES MONDAY AND THURSDAY.
TODAY'S PERFORMANCE.
The 6 Military Dancers; Rose Marston & Co., sketch, "Out All Night;" Letford & Simon, comedy musicians; That Duo, Singers.

DEMOCRATS NOMINATE TUTTLE FOR CONGRESS

The Democratic Congressional convention this afternoon nominated William E. Tuttle, Jr., of Westfield, for Congress. He received the unanimous support of Morris and Union counties. Dr. Isaac Barber, of Phillipsburg, got Warren county's support. The convention was held at Loew's theatre, Elizabeth.

Joseph Roseburg, of Warrenville, was elected temporary chairman of the convention and John Bell, of Morristown, and Fred Zior, of Elizabeth, were selected as temporary secretaries. James E. Martine, of Plainfield, placed the name of Mr. Tuttle in nomination.

Union county gave a solid vote of 107 for Tuttle and Warren contributed 63 for Barber. The congressional committee is composed of John Lowe, of Elizabeth; Morris G. Burke, of Warrenville, and William Kline, of Morristown.

FAULTY CONSTRUCTION CAUSES HOLES IN STREET.

Excavations for the new sewers on East Front street between Berckman and Leland avenue have revealed the cause of holes which have made their appearance in this much traveled thoroughfare. In some places it has been found that the macadam for resistance should be at least six or more inches deep.

During the next few days Street Commissioner Andrew J. Gavett will put a force of men to work filling in the holes which have increased in number on this street and hopes to have them filled in and rolled level within two weeks.

One who noticed this rather shallow top surface and in order to satisfy his curiosity as to why the stone was only two or three inches deep put the question up to the commissioner with the result that the above explanation of holes in one of the most traveled roads in the city became plain.

Several of the streets and avenues were laid with macadam years ago notably Park avenue and the work was done so well that today it is practically level, only an occasional depression being met with. Considering the great traffic on this avenue the surface has worn remarkably well. On East Front street depression after depression may be found between Watchung avenue and the scene of the present sewer operations, but these will soon be fixed to the satisfaction of those who have to travel along that route.

THE BRANDTS ARE BOUND OVER TO KEEP THE PEACE.

Mr. and Mrs. Joseph Brandt, of Rock avenue and West Fourth street, who have been prominent, it is alleged, in many neighborhood quarrels, were arrested yesterday and taken before Justice W. E. Smith, of South Plainfield, who held the couple in $200 bonds to keep the peace. The Brandts were arrested on the complaint of Mrs. Robert Ellis, a neighbor, who told the court of the annoyance caused her and her family by the accused couple.

This is the third time, it is said, that the Brandts have been arrested on a similar charge, and it is said that they are not on speaking terms with any of their neighbors. Mr. Brandt is a mason by trade, and he and his wife have resided at Rock avenue and Fourth street for a long time.

Patients Are Improving.

Mrs. William Cody, of Bound Brook, who received a severe injury to her hand several weeks ago while at work at the Ideal Steam Laundry, has been discharged from the hospital and is now under the care of her own physician. Mrs. Marshall, who was employed at the laundry and received a similar injury to her hand, is improving.

—Advertise in The Daily Press.

The Self-Conforming Stetson Hat
easily adjusts itself to the special shape of any head, while retaining the valuable features of these peerless hats—their matchless style and grace; their high quality and great durability.
The Stetson name in every Stetson Hat.
We have the latest Stetson styles in Soft and Derby.

THE MEN'S SHOP
214 PARK AVENUE

The Plainfield Rescue Mission will observe the second anniversary of the conversion of J. C. Hall in the rooms on Madison avenue, tonight at 8 o'clock. There will be special speakers.

Roth & Co.'s Specials
For Wednesday, Sept. 21

Hard Shell Crabs, dozen - - **35c**
Regular Smoked Hams, lb - - **19c**
Salt Pork, streak fat and lean, weight 1½ to 2½ lbs, lb - - **15c**
Spring Lamb Chops, lb - - **18c**

Another Department
Watch Us Grow
"Best Yet Tomatoes" full weight, 3 cans for - - **25c**

P. C. C. AND HUNT CLUB TEAMS TO PLAY ANNUAL GAME.

The Plainfield County Club baseball team, captained by Morris J. Dumont, and the Watchung Hunt Club Team, led by J. Hartley Mellick, will play its annual game at the Hunt Club grounds Saturday afternoon at 3:30 o'clock. As one of the players remarked, "It will be a friendly but warm contest." Both teams have been engaged in practice every day for the past week getting ready for the diamond battle, and both sides are determined to win.

The line-up of the clubs has not yet been announce, but both clubs will select their strongest men. The names of the opposing pitchers is also withheld until the last minute, and it is said that they will furnish a great surprise. At the conclusion of the game the defeated team will give a dinner at the clubhouse to the winning aggregation.

Proctor's Pleasing Show.

The Military Dancers at Proctor's theatre this week comprise one of the best acts witnessed at this play house in a long time. The acrobatic features of the act are remarkable. There are seven girls and boys and they make a big hit. Roso Marston & Co., in a sketch, "Out All Night," is funny and Latford & Simon, clever musicians, together with "That Duo," a pleasing singing team, make up an exceptionally strong bill.

—Lovers of fine tomatoes will find fifty baskets at Neuman Bros. tomorrow, all sound fruit and rich in flavor.

Auto Tire and Tube Vulcanizing Works

Retreading and Repairing a specialty.

Work and mileage guaranteed.

Prices reasonable, service prompt.

129 NORTH AVENUE.
Opposite Depot.
Telephone 151.

THE STATE TRUST COMPANY
AT PLAINFIELD, N. J.

THE OFFICERS AND DIRECTORS OF THE STATE TRUST COMPANY AT PLAINFIELD, NEW JERSEY, ANNOUNCE THE OPENING OF THEIR INSTITUTION FOR BUSINESS, AT NUMBER TWO HUNDRED AND ONE PARK AVENUE, ON SEPTEMBER SIXTEENTH, NINETEEN HUNDRED AND TEN, AND CORDIALLY INVITE AN INSPECTION OF THEIR MODERN MANGANESE STEEL VAULT AND BANKING HOUSE EQUIPMENT.

AMUSEMENTS. AMUSEMENTS.

PLAINFIELD THEATRE
Proctor & Sanderson, Lessees.
The Plainfield Permanent Stock Co.
WILL PRESENT

Monday, Tuesday and Wednesday, Sept. 19, 20 and 21,
"BROWN of HARVARD"
A Play of American College Life
By Rida Johnson Young.

Thursday, Friday and Saturday, Sept. 22, 23, 24.
" THELMA "
A Drama in Four Acts
Dramatized from Miss Corelli's Famous Novel—By Ullie Arerstrom

Matinee Daily at 2.15 p. m. Evening at 8.15.
PRICES: Matinee 15c, 25c. Evening 15c, 25c, 35c, 50c.
Box Office Now Open. Seats Can be Reserved by 'Phone—670
Subscription Books Now Open.

A. & P. Pure Food Bulletin for Week Commencing Monday, Sept. 19

Just in the Nick of Time
This 12-Quart Preserving Kettle
Given Away Free
with a large 50c can of our celebrated **A. & P. Baking Powder.** No need of anybody borrowing their neighbor's preserving kettle now, when you can get one FREE OF CHARGE.

25 S.&H. Stamps **FREE** with 1 lb. of SULTANA COFFEE
CUT OUT THE COUPON

Sultana Coffee Coupon
Cut out this Coupon, present it at our store this week and by buying 1 lb. of Sultana Coffee at 25c you will receive
25 S.&H. Stamps
We make this Extra Stamp Offer to introduce this famous Coffee
FROM MONDAY, SEPT. 19, TO SATURDAY, SEPT. 24
This Coupon not good after Saturday, Sept. 24.

Cut Price Leaders

Parlor Matches 2 boxes	7c
Double Tipped, 2 boxes	7c
X Ray or A&P Stove Polish, 3 boxes	10c
Full Cream Cheese, lb	16c
Pure Lard, lb	15c
Pink Alaska Salmon, 3 cans	25c
Sauerkraut, can	10c
Japan Rice, 6 lbs	25c
A. P. W. Toilet Paper, 2500 sheets	23c

EXTRA STAMPS WITH TEAS & COFFEES

30 Stamps with 1 lb Tea	35c
40 Stamps with 1 lb Tea	40c
60 Stamps with 1 lb Tea	50c
75 Stamps with 1 lb Tea	60c
10 Stamps with 1 lb Coffee	20c
20 Stamps with 1 lb Coffee	25c
30 Stamps with 1 lb Coffee	30c
35 Stamps with 1 lb Coffee	35c

10 STAMPS WITH YOUR CHOICE

1 can Sultana Spice	10c
1 can Smoked Sardines	10c
1 pkg. Macaroni or Spaghetti	10c
1 pkg. Fluffy Ruffle Starch	10c
1 bottle Liquid Blue	10c
1 can A&P Lunch Cocoa	10c
1 pkg. A&P Oats	10c
1 pkg. A&P Borax	10c
1 pkg. Quaker Toasted Flakes	10c
1 pkg. Mother's Toasted Flakes	10c

Special Sale of A. & P. Condensed Milk with Extra Stamps
10 STAMPS with 3 cans A&P CONDENSED MILK, ea. 10c
Full Weight Full Cream Best Made

20 STAMPS with 1 bot. A&P QUEEN OLIVES, - 25c

Don't Forget the Sale of Economy Fruit Jars
Finest and best Jars on the Market
Pints 60c Qts. 70c

Finest Gilt Edge Elgin CREAMERY BUTTER **35c lb**

Something New in the Tea Line
SILVER KEY BRAND (MIXED TEA)
PLAZA BRAND (INDIA CEYLON)
10c per Pkg.
To introduce these new brands 10 STAMPS FREE with each pkg.

Mail and Telephone Orders Carefully and Promptly Filled

The Great Atlantic & Pacific Tea Co.
'Phone 117 Plainfield **137-139 WEST FRONT STREET** 'Phone 117 Plainfield

SEPTEMBER TWENTY-FIRST.

1776—Great fire in New York from Battery northward along North river; Trinity church and 500 other buildings burned.

THE DAILY PRESS.

THE WEATHER.

Fair and cooler tonight and Thursday, light to moderate northwest winds.
Maximum, 76; minimum, 60.

Established May 10, 1887. PLAINFIELD, NEW JERSEY, WEDNESDAY, SEPT. 21, 1910. Two Cents a Copy—$5 a Year.

DEMOCRATS RAP TARIFF

Platform on Which Tuttle Stands Denounces the Payne-Aldrich Bill.

FOR A REVISION DOWNWARD.

Demands Retrenchment of Expenditures and a Strict Regulation of Corporations—Endorses Wilson.

By a vote of 157 to 68 Union County Chairman William E. Tuttle, Jr., was nominated at the Fifth Democratic congressional convention at Elizabeth yesterday as Judge William N. Runyon's opponent to succeed Charles N. Fowler. Isaac P. Barber, of Warren county, polled 68 votes, and the nomination of Tuttle was made unanimous.

The platform adopted is as follows:

"The Democrats of the Fifth Congressional District of New Jersey, in convention assembled, do ratify the platform adopted by he Democratic State convention at Trenton September 15, and indorse the candidacy of Woodrow Wilson for the office of Governor.

"We believe that tariff revision is the vital question before the public today.

"We charge that the Republican party by the enactment of the Payne-Aldrich bill has failed to keep its pledges to the American people. We condemn this law as unjust and as being chiefly responsible for the present high cost of living.

"We are opposed to tariff legislation which protects trust-controlled products from competition, and which enables American manufacturers to sell their goods more cheaply abroad than at home.

"We demand an honest revision of the tariff downward, particularly upon the necessaries of life, in the interest of all the people, and to this end we pledge the nominee of this convention.

"We pledge our support to the enactment, maintenance and enforcement of a comprehensive law against the use of money for corrupt and improper purposes at elections, and insist that there shall be no evasions of its provisions—whether its violators be high or low, rich or poor.

"We pledge our support to the enactment of laws, both in the State and nation, which will secure proper protection to life and limb, and to the enactment of an employers' liability act—drawn in accordance with humane and equitable principles.

"We believe in the passage of such laws by Congress and by our State Legislature as will hold mercantile and other corporations to a strict accountability in the conduct and mangement of their affairs within and without the State, and to this end we believe that the public service commissions, or the boards charged with the duty of supervising public service corporations, should be invested with such further powers as may be necessary to bring all corporations under their supervision.

"Retrenchment in public expenditures should be effected in all directions, and the extravagances of the Republican party in national as well as State affairs should be eliminated, root and branch, and to the accomplishment of this work we pledge our party and its candidates.

"We believe with Jefferson in the support of the State governments in all their rights as the most competent administrators for our domestic concerns and the surest bulwarks against anti-republican tendencies, and in the preservation of the general movement in its whole constitutional vigor, as the sheet anchor of our peace at home and safety abroad. And we pledge the people of the Fifth Congressional Disrtict to a faithful performance on our part of the several objects set forth in this declaration of principles."

William E. Tuttle, Jr., was born at Horseheads, Chemung County, New York, December 10, 1870, and received his early education in the local schools of that place. He was afterward graduated at Elmira Academy and entered Cornell University when he was sixteen years of age. After studying two years at Cornell he went in the lumber business at his former home. Mr. Tuttle removed to New Jersey in 1897, and organized the firm of Tuttle Brothers at Westfield. This firm, composed of W. E. Tuttle, Jr., and Arthur D. Tuttle, has had a successful career in the coal and lumber trade, and their plant is now the most important industry in the town of Westfield. Soon after becoming a citizen of New Jersey Mr. Tuttle was recognized as a factor in the business and social life of the town of his adoption, and at the present time no man in Westfield is more thoroughly respected. That he has the full confidence and esteem of the people who know him most intimate-

(Continued on page 4.)

UNION COUNTY BONDS ARE SOLD AT PREMIUM

County Collector N. R. Leavitt has sold one hundred and ten $1,000 county road bonds to the highest of several bidding concerns. The firm to buy the bonds is the John D. Everitt Investment Company of 6 Wall street, New York, the price being 102.17. The N. W. Harrison Company, of New York, was lowest bidder, offering 100.694 for the bonds. The price received by Mr. Leavitt is considered excellent considering the present condition of the bond market.

Director Cady and Mr. Leavitt were authorized at the September meeting of the Board of Freeholders to prepare and float the bonds. The bonds are payable in thirty years from the date of issue with interest at the rate of four and one-half per cent. per annum, payable semi-annually, principal and interest at the National State Bank, Elizabeth.

The money raised by the bonds is to be used in paying for road work contracted by the county during the past year. The county has contracted for work amounting to about $160,000. As procedure is taken under the State Aid Road Act, the county pays but two-thirds of the actual cost of the work, the State paying the other third. The bonds will bring the county enough to pay for the county's share of the work.

ESTRANGED COUPLE REUNITED BY COURT

If the efforts of Judge William N. Runyon to effect a reconciliation between Mr. and Mrs. Thomas Muldowney fails then it will be because neither has the judgment attributed to them by the magistrate this morning in the city courtroom. Charles E. Pagliuca, a brother-in-law of Muldowney, is to act as intermediary and the judge expressed the hope that his intercession would be successful.

In speaking in his own peculiarly forceful way to the couple this morning Judge Runyon made clear the vows they had both taken when they were married and while it was clear to his mind that the fault lay principally on the side of the husband, he declared his belief in the good sense of the couple and urged them to reconsider their determination to live apart.

Muldowney has been under bonds since last April to furnish his wife a certain sum each week for the support of his two children, but because of slack work and being laid off he had not fulfilled his contract fully. However, he said to the judge that he would give up the woman, who, it is alleged, has been the cause of all the trouble, and that he would make the effort to be reconciled to his wife provided she was willing.

Mrs. Muldowney declared that the only cause of their disagreement was the woman in the case and that if he would give the other woman up she would be willing to resume her position as his wife in any home he would provide for her. With this understanding the couple left the courtroom with their children and the prospects are bright for happiness to come to the home once more. Judge Runyon's speech to the couple lasted for twenty minutes and made a visible impression not only on the two principals in the case, but upon every listener.

The couple have two bright children and the parents are favored with good looks. Mrs. Mudowney is comely and attractive while her husband bears all the earmarks of a refined character.

Judge Runyon declared his intention of stopping any interference on the part of the alleged cause of the trouble even going so far as to have the suspect arrested if that were found necessary.

Funeral of Emil Thompson.

The funeral service of Emil Thompson, who died at Whitehouse on Saturday, was held from the undertaking parlors of A. M. Runyon and Son, on Park avenue, yesterday afternoon. Rev. J. O. McKelvey, pastor of Warren chapel, officiated. There was a large attendance of friends, including representatives of Jerusalem Lodge, No. 26, F. & A. M., and Miantonomo Tribe, No. 118, Improved Order of Red Men, of which Mr. Thompson was a member. The burial was in North Plainfield cemetery and the bearers were members of the above named organizations.

A Nice Juicy Steak.

When you want one of these steaks and want it cooked as it should be cooked, come to this place—all the fixin's—all the side issues—and heaps of satisfaction goes with every one. The Brass Kettle Inn, Springfield road and Glenside avenue. ***

COLLIER WINS ON APPEAL

Supreme Court Reverses Judgment in Suit Against His Former Partner.

TROUBLE OVER ASSIGNMENT.

Plaintiff in Case Exonerated From Charge of Alleged Attempted Fraud—Assignee's Action is Upheld.

The Supreme Court at Trenton has just rendered a decision in the case of Asa Collier against Arthur De Brigard, reversing the judgment of non-suit rendered by Judge Newcorn in the District court here last winter. The decision is a victory for Counsellor J. Henry Crane, who represented Mr. Collier. Harry Runyon and Frank J. Blatz appeared for Mr. De Brigard.

The suit arose out of the assignment made about a year ago by De Brigard & Collier for the benefit of their creditors. William G. DeMeza, of this city, was made the assignee, and right after the assignment, Arthur De Brigard, the father of Louis De Brigard, the senior member of the firm of De Brigard & Collier, offered to pay all the liabilities of the firm if the business was turned over to him.

Mr. DeMeza, as assignee, upon the advice of his counsel, W. S. Angleman, conveyed the property back to the firm and caused the firm to convey the business to Arthur De Brigard in fulfillment of the agreement.

Arthur De Brigard then took possession of the business and commenced paying the debts of the firm, but, it was alleged, refused to pay Asa Collier, his claim of $73 which had been by an oversight listed in the deed of assignment as $190.

Collier brought suit through his counsel, Mr. Crane, to recover $73, the amount of his claim, before Newcorn.

The case was tried twice, a nonsuit being granted against Collier each time. In the first case, the nonsuit was granted on the ground that the statute of frauds intervened, and that there was no privity of contract between the parties to the suit; and on the second trial, the non-suit was granted on the ground that the agreement with Arthur De Brigard, by the assignee was void; and that Collier by allowing a larger amount to be listed in the deed of assignment than was due, was guilty of an attempt to defraud. Mr. Crane took an appeal to the Supreme Court which was argued at Trenton last February.

The Supreme Court speaking through Justice Reed, reverses Judge Newcorn's rulings on all points, and after reciting the evidence as to the transfer of the business to Arthur De Brigard, held that a valid title passed to Arthur De Brigard and that there was a sufficient consideration to support his promise to pay the debts of the firm, and raised a privity of contract between him and each creditor, and also removed the transaction from the operation of the statute of frauds.

As to Mr. Collier attempting to obtain more than was due him, the court says: "In that list, the plaintiff's claim was stated to be $190, instead of $73, the amount for which judgment was claimed and entered The list of claims was made up without each claim being carefully calculated. It does not appear that Collier fraudulently suggested that the amount due him would not equal $190. Collier did not put in, nor did he have the opportunity to put in his claim to the assignee under oath, so no fraud appears in making a false claim to that officer."

The court's decision upholds the action of the assignee and his counsel, and exonerates Collier from any attempt to obtain more than was due him and from any fraud in the matter.

Women's Association Meets.

The Women's Association of the Congregational church met yesterday afternoon for the first time of the fall season. There were about thirty of the members present and considerable preliminary work was done. One of the matters which will have the serious consideration of the association during the coming months will be Turkish missions on which subject papers were read yesterday. Tea was served after the meeting.

Endeavorers' Union Meeting.

The fall congress of the Plainfield Christian Endeavor Union will be held in the Y. M. C. A. on Thursday, September 29, at 8 o'clock. The meeting will be in charge of Frank Stewart, president of the local union. Plans for the work for the coming winter will be discussed and several short addresses will be made along various lines of Christian Endeavor activity.

MISS WILSON IS DEAD AFTER LONG ILLNESS

Miss Charlotte R. Wilson, daughter of Mrs. Lucinda S., and the late Charles M. Wilson, died at 2:30 o'clock this morning at her home, 426 Madison avenue, after a long illness. She was taken ill last February and since that time has been a great sufferer from a complication of disease. For some time her death was expected.

Miss Wilson was a member of Trinity Reformed church, the Sunday school and the Young Women's Mission Band, being active in religious work until her health prevented her attendance at the services. She was a young woman of exemplary Christian character, and was admired for her many excellent qualities by all who knew her.

Besides a mother, Miss Wilson is survived by two sisters, Miss Mabel Wilson and Miss Elizabeth Wilson and four brothers, Howard H. and Charles F. Wilson, of Detroit, Mich., Augustus G. Wilson, of Rye N. Y., and George D. Wilson who lives at home.

The funeral, which will be private, will be in charge of Rev. John Y. Broek, of Trinity Reformed church, assisted by Rev. Dr. J. A. Chambliss, of the First Baptist church. The burial will be in Hillside cemetery.

DR. ARD PURCHASES PARK AVE. PROSPERITY

Dr. Frank C. Ard, of Park avenue, purchased the property at 518 Park avenue, at special master's sale, yesterday, the consideration being $7,680. This includes $1,800 for the house; $4,800 for the lot and $1,040 for an adjoining strip nine feet wide, the stipulation being that the purchaser of the property take this strip. The property was formerly owned by the late John G. Smith.

The property was divided as follows: Miss Blanche Grasty and Miss Mary Adams were given an undivided sixth part as daughters of the dead man's sons. Their mother, Mrs. Laura Sweezey, had the right of dower in both shares. One-third was owned by Charles Hand and Mrs. Annie Hand had a right of dower. The other third was transferred by Mrs. Sherwin to the Plainfield Trust Company. Nelson Runyon, special master in chancery, had charge of the sale. William G. DeMeza represented Dr. Ard.

FRED KANEN WEDDED SEVERAL YEARS AGO

The friends of Fred Kanen, the former Plainfield boy who was injured in the Westfield wreck will be interested to learn that he is married and is the father of a little girl who is now about three years old. He is now living in New York city, where he is employed as a clerk in the circulation department of Collier's Weekly. His marriage to a New York young woman occurred shortly after he and his family left Plainfield, and was not made public until some time after.

Kanen, it will be remembered, was badly injured in the Central Railroad wreck at Westfield in 1903, when about two score Plainfielders lost their lives. He was about sixteen years old at the time and his condition was believed to be such that he would never be able to walk again. He recovered $20,000 damages from the railroad. The case had been tried twice before when the maximum verdict was $18,000.

Soon after the verdict was given Kanen's father, who was a tailor at the corner of Watchung avenue and East Fifth street, gave up his business and the family moved to the house at the corner of West Sixth street and Division street. Young Kanan recovered from his lifelong injuries with remarkable rapidity and five months after the verdict for damages was given was walking about, and soon afterwards he secured a position in New York.

When his twin sisters, Clara and Florence, were graduated from the City High School in the class of 1907, the family moved to the Bronx, New York.

—Special for tomorrow at Neuman Bros., 100 baskets of Iron Mountain peaches, 75c and 85c per basket; also 40 baskets of the same fruit at 40c a basket.

Mrs. Clifford A. Braider, of Putnam avenue, is slowly improving from a serious illness. Mr. Braider is now ill at his home with an attack of malaria, which at first threatened typhoid fever.

LEWIS AN EASY WINNER

Republican Gubernatorial Choice's Nomination is Made Unanimous.

ADOPT STRONG PLATFORM.

Favors Extension of Utilities Commission Powers—Approves Tariff Law—Praises Taft and Fort—For Conservation.

Vivian M. Lewis, the present State Banking and Insurance Commissioner, was nominated unanimously late yesterday afternoon as the standard-bearer of the Republican party for Governor, when the vote between himself, William P. Martin, of Essex county, Joseph S. Frelinghuysen, of Somerset, and Pierre P. Garven, of Hudson, showed that Lewis had 801¾ votes. Only 487 were necessary to a selection. Hudson county threw Garven's votes to Lewis before the count was over and on behalf of Union county Senator Ackerman also threw its solid vote to Lewis, and the convention broke up in a love feast.

When the vote was finally announced, Lewis polled 801¾ votes, William P. Martin, of Essex, 115¼, and Senator Joseph S. Frelinghuysen, of Somerset, 56. Pierre P. Garven, Public Prosecutor of Hudson county, received the vote of 83 of the 175 Hudson county delegates, but immediately after they had been recorded they were transferred to Lewis, as stated. Union gave Lewis 54.

Counties.	Lewis.	Martin.	Freling-huysen.	Gar-ven
Atlantic	30	..	..	..
Bergen	48⅛	27⅞	..	..
Burlington	32¼	¾	..	..
Camden	75⅛	½	..	..
Cape May	..	..	12	..
Cumberland	25	..	..	..
Essex	109	62	..	..
Gloucester	21	..	..	..

(Continued on page 4.)

A PRODIGAL TO RETURN TO PITTSBURG HOME

Two young tramps, Neil Smith, colored, and Paul O'Brien, white, were picked up this morning by Detective Sergeant Flynn while they were acting suspiciously on West Front street near Giraud avenue. When arraigned before Judge Runyon in the city court they both declared they were bound for Trenton to look for work. They were allowed to pursue their walk.

O'Brien is a bright young fellow and said that two weeks ago he left the employ of the Westinghouse Electric & Mfg. Co. at East Pittsburg and with eighteen dollars in his pocket started out to see some of he world. His experience had not profited him any and he was now repentant and was, like the Prodigal son, on his way back home. Judge Runyon asked the youth if he had ever read the story of the Biblical character and he acknowledged that he read it and understood it years ago, but never expected to appear in the role.

A five minute lecture convinced O'Brien that his his best move was homeward and he promised to make his way there as soon as possible and to wire his parents of his whereabouts.

USED BAD LANGUAGE; HE HAD TO APOLOGIZE.

Clarence Thomas, colored, twelve years old, was the defendant in the complaint made by Emil Zackendorff, of West Fourth street, this morning before Judeg William N. Runyon in the city court. Mr. Zackendorff said that youg Thomas had used some very violent language to him and he did not wish a repetition of the offense.

At Judge Runyon's suggestion the boy apologized and promised never to offend again. No penalty was imposed.

—Use Daily Press want ads. They bring results.

G. O. P. PLATFORM INDORSES NEW TARIFF, TAFT, FORT AND RECENT STATE POLICY

The Republican party, in convention assembled, heartily approves the administration of President William H. Taft, and we affirm our loyalty to the President, who has brought to the duties of his great office the highest ability and loftiest patriotism.

We commend to the people of this State the results of the labors of the Congress just adjourned, which has passed more measures which contribute to the benefit and development of the country than any other Congress since the organization of the republic.

We especially commend the tariff. The tariff question involves three great principles—the development of American industries and the protection of American labor; a revenue to provide for the expenses of the government and the making of the United States independent as against the world for the provision of everything that enters into the question of national defense. The tariff law of the last Congress provides for all these in ample way, and as one of the immediate results it has changed a deficit of $58,000,000 into a surplus of $28,000,000.

We indorse the action of President Taft and a Republican Congress in providing an expert and impartial permanent tariff board to investigate tariff schedules, with a view to a just correction of any inequalities and to relieve the country from political tariff agitation so disastrous to prosperity.

We heartily indorse the administration of Governor John Franklin Fort, and approve the wise, progressive and successful legislation enacted by the Republican legislatures during the term of his office.

True to the pledge of three years ago, the Republican party has enacted into law a sane and effective public utilities statute for the proper regulation of quasi-public corporations. It is a measure of regulation—not of administration or confiscation. It confers wide powers. It has been approvingly referred to by the press of the country as being the best exponent of this class of legislation thus far developed. The expense of the commission created by it is moderate, and in keeping with the traditions of the State in reference to such matters. The new commission has begun its labors and is working smoothly and effectively.

We favor a statute giving the Public Utilities Commission the power to fix just and reasonable rates to be charged by public utility corporations.

We approve the policy of conservation announced by the President and we believe, in so far as it is possible, the principles which govern that policy for the nation should apply to the State.

We believe in the principle that an industry ought to bear the cost of personal injuries sustained in the business. A Republican Legislature and Governor placed the first employers' liability law on the statute books of New Jersey, and they have also provided for additional legislation on the subject by the creation of an active and efficient commission, to report by bill at the next session of the Legislature. We pledge the party to a passage of a law carrying out the foregoing principle.

We believe in the enactment of a civil service law that shall provide for the permanent employment of officials so long as they discharge the duties of their positions in a creditable manner, to the satisfaction of their immediate superiors in office.

We favor such election and primary laws as will make the decision of the people at the elections and primaries easy of expression and sure of execution, and that the election machinery created shall be such that at the primaries all contesting candidates shall be represented fairly and impartially, and that by enrollment or otherwise the primaries of each party shall be confined to the membership thereof. We favor the election of all delegates to conventions under the primary laws of the State.

We heartily indorse the policy inaugurated by the Republican party of using all revenue from automobile licenses for the repair and maintenance of our splendid system of improved roads, and we advocate such legislation with respect to automobiles as shall be just alike to the automobilists and to the taxpayers of this State, and also properly promote the reciprocal relations between this and other States with respect to the use of their respective highways by non-resident automobilists.

We favor the wise and beneficial development of the commerce of the State, and to that end we pledge ourselves to the continuance of the policy of the construction and maintenance of our public highways and inland waterways, and we approve the policy of Federal aid in the improvement of our adjacent interstate waterways.

Fifteen years ago the Republicans of this State, appalled by the widespread corruption under Democratic administration, placed the Republican party in control, and have continued it in power since that time. The results have been greatly to the advantage of the State in administrative and legislative accomplishments, and demonstrates the wisdom of a further continuance of Republican power and responsibility.

BOROUGH TAX RATE $2.06

The Total Amount to be Raised in North Plainfield is $26,300.

AS COUNTY TAX $24,906.

State School Tax $11,206, and Special School Tax $27,090—Rate Nine Points Lower Than City's.

The borough rate of assessment is $2.06 on the $100. It has fallen 12 points from the 1909 rate, nine points more than the city rate fell in the same time. This new rate is based on the following items: County tax, $.58; State tax, $.26; Borough and Contingent fund, $.58; and special school, $.64. Last year the rate of assessment was $2.18. The chief drop occurs in the Special School tax, which is ten points lower than last year, while the Borough and contingent fund dropped three points.

The amounts to be raised by tax for the year 1910 are as follows:

Police Department, $4,000; Fire Department, $3,500; Street Department $6,900; Lights, $5,900; Bonds and Interest, $2,025; Water $1,500; Sewer, $800; Poor, $1,200; Board of Health, $600; Borough general fund, $5,500.

The total is $31,925. This with the contingent fund of $1,000 brings it up to $32,925, but with the estimated receipts from licenses, etc, $6,625, the total amount to be raised by taxation for borough expenses is $26,300.

The County tax is $24,906.50; the State School tax is $11,206.92; and the Special School tax is $27,090. It is on these figures that the new rate was computed.

One new item appears on the schedule this year. This is for sewers, $800.

OBSERVE 2ND ANNIVERSARY OF JOHN HALL'S CONVERSION.

Services marking the second anniversary of the conversion of John Calvin Hall were held at the Plainfield Rescue Mission, last night, and were enjoyed by a large audience. John L. Matty, superintendent of the mission, was in charge of the services, which were opened with the reading of Scriptures by Mr. Hall, after which Walter Firstbrook made a few appropriate remarks.

Rev. John Y. Broek, pastor of Trinity Reformed church, then spoke on the "Blood of Jesus," in which he presented some interesting truths. Rev. Dr. E. G. Read, of this city, also made an address on the subject, "How Simple to Accept Jesus," in which he clearly pointed the way to better Christian living.

Rev. Dr. T. L. Gardiner, editor of the Sabbath Recorder, spoke on the subject, "The Good Shepherd," and the services were closed with remarks by Mr. LeMatty. Then followed a social hour and the serving of refreshments. Mr. Hall was given a hearty reception and words of encouragement were extended to him. During the evening Miss Clawson presided at the piano and Miss Grace LeMatty at the organ, the music being a feature.

AN AUXILIARY TO BE FORMED BY K. OF P.

Crescent Company, No. 13, U. R. K. of P., held a largely attended and enthusiastic meeting last night, when a committee comprising Samuel Robinson, Harry Werner, Charles DeGraw and A. E. Causebrook was appointed to arrange for a meeting to be held Tuesday night in the rooms of Unity Lodge, No. 102, K. of P., for the purpose of forming an auxiliary for men who do not want to take an active part in the organization by parading, etc. The membership will comprise older men.

Members of the uniform rank, as well as all other knights of the city, will go to Somerville, Monday night to engage in a euchre party, this being the first of a series of games to be played among the various lodges in this district during the winter months.

Had to Pay For Their Loot.

Allan Grant and George Harrison, two colored boys, who were arrested on Monday charged with the theft of a bicycle and two baby carriages, were allowed to go this morning by Judge Runyon after the amount of the stolen articles was refunded by the boys' parents to Mrs. Lackeroski, of East Third street, from whom they had been stolen. They will have to face the probation officer on Saturday morning.

Fanwood Tax Rate $1.66.

The tax rate of the borough of Fanwood for 1910 will be $1.66 on each $100 valuation. The total valuation for the borough is $590,840. The rate is essentially the same as last year.

OUR FALL STOCK of Draperies, Rugs, Matting, floor oil cloths, linoleums, are now in stock on second floor. We invite your inspection of these lines and guarantee prices—take elevator.

A. E. FORCE & CO.

"THE WHITE STORE" SAVES YOU MONEY.

WE GIVE YOU S. AND H. GREEN TRADING STAMPS

IMPORTANT.—Ladies who visit the store will please look over the new line of popular monthly magazines. We can take your order and have your favorite sent to your residence every month.

MILLINERY OPENING and EXHIBIT

Wednesday, Thursday and Friday of This Week, September 21, 22 and 23.

Every Lady in the City and surrounding towns are personally invited to be present on the opening days and view the feast of Original, Exclusive and Fashionable models that we have brought together for your approval. Every attention will be shown visitors by experienced millinery Salesladies.

The Greatest Sale of Aprons Ever Held in This City

We have purchased a Manufacturers' Sample line of Ginghams and White Aprons at a price so low that the values we offer will surprise the most skeptical. Every kind and style of Apron will be shown in this remarkable sale, so that every housekeeper, waiter, maid, nurse, etc., in the vicinity of Plainfield should attend this extraordinary Apron Sale.

Lawn and Gingham Aprons at 19c

These are White Lawn, and large gingham aprons, full size, in a variety of styles. These are 29c values.

Large Assortment of Aprons for 29c

Gingham Aprons, with bib, and extra large white aprons with deep hem. These are values up to 39c.

Great Variety of Aprons at 25c

This Lot consists of large percale aprons with ruffle at bottom; gingham aprons, extra size, with pockets, plain white lawn and fancy sewing aprons and waitress aprons with bib; large assortment of styles to select from, and are values up to 39c.

White Lawn Aprons at 15c

One Lot of White Lawn Aprons with plain hem. You could not buy the material for the price. Come while the assortment is large. These are 25c values.

The Princess Aprons for 45c

These are made of fine gingham that buttons at the shoulder, giving ample protection, and are 69c values.

Fine Quality White Aprons at 45c

These are made of fine white lawn and trimmed with Embroidery. Values 69c.

Half Price Sale of Wool Dress Goods Remnants

This is the greatest sale of Wool Dress lengths that we have ever attempted. The lot consists of all kinds of Dress Goods materials in plain and fancy weaves, in lengths from 2 yards to 7 yards. Ladies who make their children's dresses is here presented with an opportunity which will not come again for years. Lengths for children's dresses, lengths for ladies' Skirts, Coats, Suits, Jackets, etc., will be found in profusion, and in order that you may be able to make your selection with care and ease, we have devoted the centre aisle Bargain Tables for the display. We must have room for Fall Merchandise, hence the opportunity to buy them at Half Price and Less.

SHAKE IT OFF.

Rid Yourself of Unnecessary Burdens. A Plainfield Citizen Shows You How.

Don't bear unnecessary burdens.

Burdens of a bad back are unnecessary.

Get rid of them.

Doan's Kidney Pills cure bad backs;

Cure lame, weak and aching backs

Cure every form of kidney ills.

Lots of local endorsement to prove this.

Mrs. John Driscoll, 753 West Third street, Plainfield, N. J., says: "The public statement I gave several years ago concerning my experience with Doan's Kidney Pills was correct and still holds good. I suffered from a dull pain across my back which clung to me incessantly. Hard work increased my misery and at times I also had headaches and dizzy spells. I tried plasters and remedies of various kinds but without relief. Doan's Kidney Pills, which I finally procured at Randolph's Pharmacy relieved me and for that reason I heartily recommend them."

For sale by all dealers. Price 50 cents. Foster-Milburn Co., Buffalo, New York, sole agents for the United States.

Remember the name—Doan's—take no other.

STOKES IS LEADING FOR U. S. SENATOR

The latest primary election returns received at Trenton indicate that Former Governor Edward C. Stokes is the popular choice for the Unitel States Senatorial candidate over Congressman Charles N. Fowler the next highest candidate, by between 1,800 and 2,500 cotes, and over Former Governor Franklin Murphy by about 3,000.

Essex county was the first county to file its official figures in the secretary of state's office. The returns from that county show 17,782 for Murphy; 13,705 for Fowler and 2,268 for Stokes, a total of 37,560 ballots cast. Martine's vote on the Democratic side was 3.594, and that for McDermit, 4,724.

The official figures from Passaic county show 3,742 for Stokes 3,249 for Fowler and 2,428 for Murphy. Returns from Gloucester county, with one district missing, indicate that Stokes will receive a plurality of at least 3,000 in the county.

NEWARK IS LARGER THAN NEW ORLEANS

Chicago's population is 2,185,283, the Census Office at Washington, D. C., has announced In the past decade the Windy City has added 486,708 to her population, which in 1900 was 1,698,575.

The per cent. of growth for Chicago was 28.7, just 10 per cent. less than New York, and but 2.7 better than the rate of growth of the borough of Manhattan.

The population of New Orleans is 339,075, an increase of 51,971, or 18.1 per cent. as compared with 287,104 in 1900, as announced by the Census Bureau today. New Orleans thus falls from twelfth to fifteenth place. Detroit, Newark and Milwaukee having passed it in the last decade.

Statistics giving the population of the following cities were also issued:

Holyoke, Mass., has 57,730 people, an increase of 12,018, or 26.3 per cent., as compared with 45,712 in 1900.

Lowell Mass., has 106,294 people, an increase of 11,325, or 11.9 per cent., as compared with 94,969 in 1900.

Pittsfield, Mass., has 32,121 people, an increase of 10,355, or 47.6 per cent., as compared with 21,766 in 1900.

Sale of Lands for Unpaid Taxes

Public notice is hereby given by John Z. Hatfield collector of the Township of Fanwood County of Union, N. J. that he will sell at public sale all the lands, tenements, hereditaments and real estate hereinafter mentioned, for the shortest term for which any person or persons will agree to take the same and pay the tax lien thereon, including interest and cost of sale. The said sale will take place at the town rooms in Scotch Plains, N. J.

On Wednesday, October 12, 1910, at 2 o'Clock P. M.

The said lands, tenements, hereditaments and real estate so to be sold and the names of the persons against whom the said taxes have been laid on account of the same, and the amount of taxes laid on account of each parcel are as follows, viz:

Ackerman, Dora G.—Lots 18-19 Westfield Golf Park	$ 1.56
Ackerman, Thomas S.—1 lot Westfield Golf Park	.78
Allan, Ida B.—Lots 6-7 Liberty Park	5.46
Brown, Mrs. Harriet—Block 8, Lots 67-68-69 Stanberry Tract	4.68
Bailey, Geo. W.—Lot 75-½ of 76 Westfield Golf Park	1.17
Berkeley, Geo. R.—Lot 20, Westfield Heights	.78
Bolden, W. J.—Lot 37, Westfield Heights	.78
Burton, John H.—Lots 13-14 Liberty Park	.78
Brant, Lucressa—Lots 10-11, Liberty Park	1.56
Coddington, Franklyn—Dog Corner Hotel, 1908	18.12
Coddington, Franklyn—Dog Corner Hotel, 1908	18.72
Chambers, Jos. G.—Lot 207, Westfield Golf Park	.78
Connett, Randolph—1 lot, Westfield Heights	.78
Cylowski, Julian — Lots 70-71, Westfield Golf Park	3.12
Dary, James—1 lot Vorhees Tract	.78
Evans, Wm. J.—Lots 12-13-14-15-16-17, Westfield Golf Park	3.90
Flood, Wm. A.—Lots 28-29-30, Westfield Golf Park	4.68
Hackley, Bennett—Lot 54, Westfield Golf Park	.78
Hodge, Mrs. Robert—1 lot South Ave. Beef Co. lot	2.34
Hoffler, Alice—Lot 55, Vorhees Tract	.24
Hodge, Mrs. Robert—1 lot South Ave. Beef Co. lot, 1908	2.27
Jetter, William—1 lot, Mountain View Park	.78
Jackson, E. H.—2 lots, Liberty Park	1.56
Kane, Alex.—1 lot, Morse road	1.56
Kelley, Francis B.—Lot 51, Westfield Golf Park	.78
Lozeaux, J. D.—Block 6, Lots 5-50, East 2nd St	3.90
Mathews, Henry J.—Lot 118, Westfield Golf Park	.78
Nelson, Nels—1 lot, Voorhees Tract	.78
Peterson, Christian—2 lots, Block D, Graceland	1.56
Pollard, Nathan J.—Lots 5-6, Mountain View Park, Montague Ave	1.56
Pierce, Ben—Lot 206, Westfield Golf Park	.78
Phillips, Rose B.—Lot 77, Westfield Golf Park	.78
Randolph, R. E.—Lots 11-12, Mountain View Park, Stout Ave	1.56
Randolph, R. E.—Lots 27-28, Vorhees Tract	.78
Rooke, Bernard—Lots 11-12, Vorhees Tract	.78
Rose, M. A.—Lot 11½ Acres, Farley Ave	21.84
Rose, M. A.—House and Lot, Terrill road	28.08
Rose, M. A.—5 Acres, East 2nd St	12.48
Simmons, Henry—Lots 113-137, Westfield Golf Park	.78
Statts, Mary E.—Lot 167, Westfield Golf Park	.78
Simmons, Peter—Lots 96-95, Westfield Golf Park	.78
Snyder, M. J.—Lots 48-49, Cecelia Place	3.12
Tonis, H. W.—1908 tax, Lots 44-45-46-47, Block 4, Stanberry Tract	3.02
Taylor, Mrs.—Lots 336-337, Westfield Golf Park	1.17
Whiting, James D.—1 lot, Vorhees Tract	.78
Walsh, Bernard—House, 29 Acres, Park Ave	51.44
Williams, Fredk. G.—Lots 161-162, Westfield Golf Park	1.17
Wright, Blake B.—Lots 26-27, Westfield Heights	.78

Scotch Plains, N. J., Sept. 12, 1910.

JOHN Z. HATFIELD,
Collector Fanwood Township.

9 14 4 o a w

UNION COUNTY BUYS OIL TO LAY THE DUST

Freeholder Aaron D. Crane, of Roselle Park, who has been waging a war against the dust nuisance in Westfield avenue, announced Tuesday that the county board had given him a car of oil, to be used entirely on the north side of Westfield avenue, from Bayway, Elizabeth, to the Cranford line in Roselle Park. The oil will arrive today and will be spread immediately after its arrival.

The announcement will undoubtedly cause great rejoicing among the residents along the avenue, as throughout the summer and at the present time the dust nuisance has been almost unbearable. Vegetation along this side of the avenue has been ruined by the dust. Complaints have been numerous, among them being one from the Roselle Park Board of Health saying that conditions are injurious to health.

The announcement also marks another victory, for the assumption of jurisdiction over the north side of the road practically settles a question of ownership which has been in doubt for some time. The question was whether the county or the borough of Roselle Park owned the half of the road. The north side of the avenue represents the fifty feet of road added when the thoroughfare was widened some years ago for the extension of the trolley road.

Revolutionarly Landmark Razed.

Middletown, Sept. 21.—An old house along King's highway, built before the Revolution, owned by George R. Greenwood, is being torn down to make room for a new structure. When the British went through this section on their way to Sandy Hook after the Battle of Monmouth some of the Redcoats spent the night in the house. It was subsequently owned by George C. Murray, an Assemblyman from Monmouth county, who sold it to the late Charles Coudert, a New York lawyer. It then passed into the hands of Mr. Greenwood, who is making extensive improvements to the property.

The sewing meeting of the Ladies' Christian Work Society of Trinity Reformed church, scheduled for yesterday, has been postponed indefinitely.

The Dutch Arms, the men's association of Trinity Reformed church, will meet Wednesday evening, September 28, immediately following the prayer meeting. This will be an important meeting as the year's work will be thoroughly discussed, and every member is urged to be present.

AMONG OUR NEIGHBORS

DUNELLEN AND VICINITY.

William Wyckoff, Charles Wyhuskey and Walter Runyon have returned from Atlantic City, where they attended the firemen's convention.

The supper held by the Ladies' Aid Society of the First Baptist church in the lecture room was a complete success.

Assessor Peters recently attended the session of the County Board of Assessors in New Brunswick.

Jacob Fisher is one of the delegates to the G. A. R. convention in Atlantic City.

Charles Day has been making improvements about his New Market store.

Henry Leah is convalescent from a severe attack of typhoid fever.

Terrence Royane has been entertaining out of town relatives.

Mrs. Charles Tinsman is recovering from her recent illness.

Mrs. William Wyckoff has been staying at Atlantic City.

-The W. C. T. U. meets tonight.

PLAINS AND FANWOOD.

In the death of Mrs. Thomas J. Nichol which occurred at an early hour at her home on Mountain avenue, the town loses a woman who has been identified with the town's interests for many years. A good neighbor, a kind and sympathetic friend and one beloved by all. Funeral services will be held tomorrow afternoon at 3:15 from the home.

Charles French attended the Democratic Congressional convention held yesterday at Elizabeth. William E. Tuttle, who was named as the Democratic nominee, should make a strong man as he satisfies the local members of the party here.

The nomination of Vivian Lewis as the Republican nominee for Governor at the State convention held yesterday at Trenton meets with the approval of he Republican voters both here and the borough.

Bass are biting well at the Passaic river and hardly a day passes but what some of the local fishermen are out to the river trying their luck.

Judge and Mrs. James D. Cleaver, who have been visiting Mrs. James H. Parks, of Park avenue, have returned to their home at Burlington.

The weekly prayer and praise meeting of the Baptist church will be held tonight in the parlors of the church.

The next meeting of the Township Committee will be held Friday night, September 30, at 8 o'clock.

—Advertise in The Daily Press.

CASTORIA

For Infants and Children.

The Kind You Have Always Bought

Bears the Signature of Chas. H. Fletcher.

SPECIAL LOW PRICED EXCURSION To the GREAT ALLENTOWN FAIR

New Jersey Central

Thursday, September 22d, 1910

$1.50 Round Trip Tickets to Allentown $1.50

CHILDREN 75 CENTS

Special Train Leaves Netherwood 7.43, Plainfield 7.46, Grand Ave. 7.48, Clinton Ave. 7.50 a. m.

FOR ALL INFORMATION SEE AGENTS 9 12 16 21

SALTAIRE

FIRE ISLAND BEACH, LONG ISLAND.

A NEW BUNGALOW DEVELOPMENT

Nearest Property to New York with ATLANTIC OCEAN AND GREAT SOUTH BAY FRONTAGE

Boating, Bathing, Fishing, Duck Shooting in Season.

LOTS $200—$600

Directly opposite Bayshore, easily accessible via PENNSYLVANIA RAILROAD, new 33rd Street Station; Long Island R. R., Foot East 34th Street, and Subway to Flatbush Avenue, Brooklyn.

Boats will meet visitors at Bayshore by appointment.

FIRE ISLAND BEACH DEVELOPMENT COMPANY

47 West 34th Street, N. Y.

Telephone—Murray Hill 1697.

Suite 1411 115 Broadway Telephone Cortlandt 62

9 14 15 eod

Putnam & De Graw

MEN'S, WOMEN'S AND CHILDREN'S HOSIERY.

"Lion" Shirts, good assortment, at - $1.00
"Royal" Tooth and Talcum Powder - 10c
Auto Veils, special - - - 50c

BOUND BROOK AND VICINITY.

Mr. and Mrs. Stanley Hunt are entertaining Mrs. Hunt's mother, Mrs. J. E. Fisher, of near Sergeantsville, at their home, at Church and West Franklin streets, South Bound Brook.

The football team of the Bound Brook High School will open the season here Saturday, October 1, their opponents being the team of the Somerville High School.

Patrick Gore, of the United States navy, is spending some time at the home of his mother, Mrs. Hannah Gore, in East Second street, Bound Brook.

Mr. and Mrs. Joseph L. Durn and daughter, Miss Violet Durn, of Church street, Bound Brook, are spending two weeks in Pennsylvania.

Mr. and Mrs. Arthur Sullard and daughter, Miss Ilo Sullard, of High street, South Bound Brook, are visiting relatives at Yantic, Conn.

The Misses Ethel and Mart Forman are entertaining Miss Grace Larzelere, of New Rochelle, at their home in New Bound Brook.

Mr. and Mrs. Robert M. Wilkinson, of Elizabeth street, South Bound Brook, are spending several days at Atlantic City.

WESTFIELD.

The Board of Health has set out to prevent promiscuous dumping of refuse about the town. Notice has been given that offenders will be punished under the health ordinance.

Plans are being prepared for a three-story automobile garage to be erected on Prospect street for the Martine Motor Company.

Water in the Middlesex reservoir in Clark Township is so low again that the pumps can be worked only part of the time.

The Women's Guild of the Church of the Heavenly Rest will meet in the parish house, Thursday, September 29.

The Ladies' Aid Society of the German Reformed church will hold its monthly meeting at the church, Craig place and Duer street, tomorrow afternoon at 3 o'clock.

Under the auspices of the Ladies' Christian Work Society of Trinity Reformed church, a peach and ice cream festival will be held in the lecture room of the church, tomorrow night. The proceeds will be for the benefit of the carpet fund.

Plainfield Bottling Works

M. LATZKO, Prop.

U. S. Revenue Taxed Wholesale Liquor Dealer.

27 Somerset St., N. Plainfield. 5th District N.J.

Distributors for

Feigenspan Brew & Anhauser-Busch

By order of the court we will close at 7 p. m. weekdays and 9 p. m. on Saturdays.

BREWERY BOTTLING

EXPORT BEER SAAZER BEER

WUERZBURGER BEER

All orders received will have prompt attention. Goods forwarded through the entire State of New Jersey. Express charges prepaid by us.

Royal Granite Steel Ware

Best for the kitchen. Guaranteed absolutely Pure and Safe to use.

Fruit Jars, Jelly Glasses, Stone Pots and Jugs

FOR SALE BY

H. E. Gayle Hardware Co.

GENERAL HARDWARE and HOUSEFURNISHINGS

TEL. 298 FRONT ST. and PARK AVE.

THEY ARE READY NOW!

FALL SUITS and O'COATS

For Men and Young Men

The latest styles in cut and fabric, designed by the best their is in the business. Prices to correspond. An early call solicited. New Fall shapes in Hats, Caps, Shirts, Ties, Socks and Gloves in abundance and variety. Our Made-to-Order Line has Arrived.

Werner Clothing House

206 W. FRONT ST.

Notice to Owners and Paperhangers

I have bought out a large dealer in wallpaper who had to have money and will sell the stock at from four cents per roll up, or I will paper your rooms for $4.00 up; furnish everything. You will have one-half million papers to select from. Come any time from 7 a. m. to 9 p. m. Saturdays 12 m.

J. NATHANSON,

Painter and Paperhanger

107 Watchung Avenue, Near Front Street

McCULLOUGH'S STEAM MILL,

21 Steiner place, North Plainfield, N. J.

R. H. McCULLOUGH, Prop.

Sash, Blinds, Doors, Mouldings, Scroll Sawing, Turning etc.

Estimates cheerfully furnished.

Sole agents for Plainfield "Sahlin" perfect form corsets. $1.00 and $1.50

More For Your Money at—

Tepper's

PLAINFIELD, NEW JERSEY

Agents for the old reliable, perfect fitting Standard Patterns.

Autumn Opening 1910

We Announce the Formal Opening Display of the Correct Styles in Fall Millinery on

Wednesday, Thursday and Friday

September 21, 22 and 23

We very cordially invite you and it will be our pleasure to have you attend this important Fashion Show on these days.

The approved Millinery designs from Millinery centres and the efforts of skilled artists from our own workrooms find a prominent place in our exhibit.

Our display presents the cleverest ideas and distinctly stylish models which our Millinery buyers and artists have been able to assemble.

Your attendance is earnestly requested.

Formal Showing of Ready-to-Wear Garments for Fall

On these formal opening days we shall reveal to you the results of our careful, thorough preparations to assemble fashionable Fall merchandise of distinctive worth and merit.

You will find on display the authentic Fashions in Suits, Coats, Dresses, Waists and all other ready-to-wear Garments—a gathering of goods of character and quality. We believe we have anticipated every possible demand you can make on us and have made ample preparations to sustain the position we have attained as Plainfield's Leading Store.

The policies which have helped to build this splendid business of ours will be so pronouncedly apparent during the present season as during any time in our business history. In the future we will exert the same efforts to merit the confidence you have placed in us as we have done in the past.

Again we bid you welcome to our Fall Opening and trust you will give our store leisure inspection.

INDEPENDENT and IMPERIAL TIRES DE LUXE

Wrapped Type **Moulded Type**

By a secret process it has become possible to manufacture these unsurpassed Tires, at the money-saving prices indicated by the following table. Terms spot cash.

Size.	Unguaranteed price.	Guaranteed price.	Regular price.
28x3	11.79	14.69	21.95
30x3	12.66	15.83	23.55
30x3½	18.66	23.33	31.10
32x3½	19.80	24.75	33.00
34x3½	21.60	27.00	36.00
30x4	25.26	31.64	42.00
31x4	26.16	32.70	44.35
32x4	27.12	33.90	45.15
33x4	28.14	35.18	46.90
34x4	28.98	36.23	48.30
36x4	30.87	38.59	51.45
34x4½	36.23	45.29	61.30

Flaps for Q. D. Clinchers $1 50 extra

Clinchers, Dunlop and Q.D. Clinchers Inner Tubes 35% from Regular Prices Elsewhere

STANDARD TIRE VULCANIZING CO.

118 Madison Ave.

Jackson Building

Phone 419

THINGS GOOD TO EAT

Fireless Cooking Demonstration

Sept. 19-23, Babcock Bldg

W.C.T.U. Hall on Madison Ave.

All lovers of good food, all who believe in saving, all housewives who would like more leisure, are requested to attend 6 16 6

A member of Trinity Reformed church has given a handsome table for Pastor Broek's study room at the church.

The Sacrament of the Lord's Supper will be administered at Trinity Reformed church, Sunday morning, October 2. The pastor, Rev. J. Y. Broek, is anxious to meet those who desire to unite with the church either on confession of faith or by letter from other churches, that the letters may be secured in time.

Close at 6 p. m., Friday; open all day and evening Saturday.

BAMBERGER'S

"THE ALWAYS BUSY STORE"

MARKET, HALSEY & BANK STS.

Our Fall Carpet Sale

WILTON VELVET RUGS—Beautiful seamless Wilton Velvet Rugs, woven of pure worsted yarn and made in one solid piece. Seventeen new patterns from which to choose—rich color effects. A carpet of unusual wearing quality. Reg. price $29.75 each, special for this sale only $24.75

AXMINSTER RUGS $15.50—These rugs are of splendid quality, shown in the very choicest effects of the season. About thirty different patterns from which to make a selection. Size 8.3x10.6 feet. They're regularly $20.00 each, but we are going to offer them during this sale at $15.50

TAPESTRY BRUSSELS RUGS—Size 9x12 rugs of the best ten-wire tapestry Brussels, in a wide range of this season's newest and prettiest patterns. Woven in one solid piece. Our regular low price for these splendid rugs is $18.00 each; spec. price for this sale only $14.75

ROYAL WILTON RUGS—Twenty handsome patterns of extra quality Royal Wilton Rugs in size 9x12 feet. Exquisite colorings—all this season's styles. These rugs are of the finest quality woven in America and sell regularly for $55.00 each; special sale price $42.00

PRINTED LINOLEUM—This is not a lot of odds and ends, but perfect goods from regular stock. Of good, heavy quality and thoroughly seasoned. A number of beautiful designs and colorings. The regular price is 50c per square yard; we will offer it, special, square yard 34c

BODY BRUSSELS RUGS—Size 9x12 Body Brussels Rugs of the very best quality—a large and particularly choice line of new designs and beautiful colorings. We sell this grade regularly for $27.50 each, but during this sale we will offer them at the special price of $19.95

9x12 AXMINSTER RUGS—During this sale we will offer thirty-five new patterns of Axminster Rugs at the very low price of $18.75 each. Size 8x12 feet. The designs are all new and very handsome—Oriental and floral effects; regular price $24.50 each; sale price, special $18.75

SAVONNERIE CARPETS, $1.45—These beautiful parlor carpets are of the highest grade of Axminster woven, and during this sale we are going to offer them at a reduced price. The designs are bautiful beyond description—regular price $1.60 per yard, made, laid and lined; special price $1.45

L. BAMBERGER & CO.

NEWARK, N.J.

Little, But Oh My!

How important! There are plenty of low-priced Typewriter oils, but they are really dear at any price. Like Col. Sellers' Eye Water, the more you use the more you have to use. The carriage sticks—the wheels won't go round, the operator gets cross and work is delayed. Don't flood your machine with oil,—only a very little is needed—but it must be the right kind. The LENOX kind absolutely will not gum, will make your machine run smooth and keep your temper unruffled—try it and be convinced—Price 20 cents a bottle, sent by mail anywhere upon receipt of price.

Lenox Stationery Store

102 MADISON AVE.,
BABCOCK BLDG., PLAINFIELD, N. J.
Everything for the typewriter and office. Typewriters bought, sold, rented and repaired—all makes.

New Jersey Central

Trains Leave Plainfield

For New York—2.16, 3.41, 5.41, 5.36, 6.00, 6.27, 6.55, 7.25, 7.28, 7.45, 7.46, 7.55, 8.00, 8.11, 8.30, 8.36, 8.42, 9.25, 9.59, 10.55, 11.52 a. m., 12.00, 12.19, 12.42, 1.09, 1.27, 2.32, 2.44, 3.09, 3.50, 4.12, 4.33, 5.53, 6.29, 6.45, 7.09, 7.33, 8.27, 9.27, 9.40, 10.15, 10.36, 11.28 p. m. Sunday—2.10, 3.41, 5.41, 7.23, 7.58, 8.52, 9.34, 9.45, 10.32, 11.52 a. m., 12.40, 1.09, 1.24, 2.01, 2.41, 3.09, 3.24, 4.29, 5.41, 6.35, 6.48, 8.13, 8.27, 8.35, 9.42, 10.28, 10.36 p. m.

For Newark—5.36, 6.27, 6.55, 7.07, 7.28, 7.46, 8.11, 8.36, 8.43, 9.29, 9.59, 10.55, 12.00 a. m., 12.42, 1.27, 2.32, 3.09, 4.12, 4.43, 5.53, 6.29, 7.38, 8.27, 9.40 p. m. Sunday—7.23, 8.52, 9.34, 9.45, 10.32 a. m., 12.40, 1.24, 2.01, 2.41, 3.24, 4.29, 5.41, 6.48, 8.13, 9.42, 10.36 p. m.

For Easton, Bethlehem, Allentown and Mauch Chunk—11.27 p. m., 5.18, 8.17, 9.43 a. m., 2.00, 5.23, 5.46, (6.37 p. m., Easton only). Sundays—5.45 a. m., 1.58, 5.46, 7.05 p. m.

For Wilkesbarre and Scranton—5.18, 9.43 a. m., 5.46 p. m. Sundays—5.45, 10.29 a. m., 5.46 p. m.

For Long Branch and Asbury Park, etc., 3.41, 7.46, 10.55 a. m., (1.27 Saturday only), 4.43, 5.53, 11.28 p. m. Sundays—3.37, 8.52 a. m., 3.24, 8.13 p. m.

For Lakewood and Atlantic City—3.41, 9.29 a. m., (12.42 Saturdays only), 1.27, 3.09, 3.50 p. m. Sundays—(7.23 Lakewood only), 9.45 a. m., 2.01 p. m.

For Philadelphia—7.13, 7.39, 8.45, 9.13, 10.43 a. m., 12.13, 12.42, 1.39, 2.14, 2.45, 5.13, 6.44, 7.43, 8.50, 9.46 p. m., 1.20 night. Sundays—5.45, 8.45, 9.53, 10.39, 10.43, 11.42 a. m., 12.42, 1.44, 2.45, 3.42, 4.55, 5.39, 6.44, 7.43, 8.50, 9.46 p. m., 11.26, 1.20 night.

For Baltimore and Washington, Daily—8.45, 10.43 a. m., 12.42, 2.45, 6.44, 7.43 p. m.

W. G. BESLER, Vice Pres. & Gen. Mgr. W. C. HOPE, Pass Agt.

Choice Grapes

With a large assortment of the best Grapes of the Season, we cordially invite your orders for this delicious, healthful fruit. Concord, Niagara, Catawba Grapes at lowest prices.

Prompt, free deliveries.

W. W. DUNN

THE PARK GROCER

Duer St. and Lincoln Pl

WALKS

We Construct Them

Trap Rock, Cement

Experience

R. G. BUSH

Tel. Con. 743-5 South Ave

PARQUET & HARDWOOD FLOORS

Old Floors Refinished

GEO. E. WATT

150 North Ave. Tel. 333-w

FRANK NEIDIG'S

LINCOLN MEAT MARKET

Fine Meats, Vegetables, Oysters and Heinz's "57."

94 Somerset St.

Telephone—781.

Hoagland's Express

RELIABLE

BAGGAGE DELIVERY

Office 205 Park Av. Tel. 833-w

Home Tel. 648-L.

FURNITURE,

CLOTHS,

STOVES, ETC.

LOUIS KADESH

23 Somerset Street

JOHN WINZENRIED'S

Storage Warehouse

316-318 WEST FRONT ST.

Separate Rooms—Clean and Dry. Furniture removed with care.

Tel. 641-L. Residence 312 Lee place.

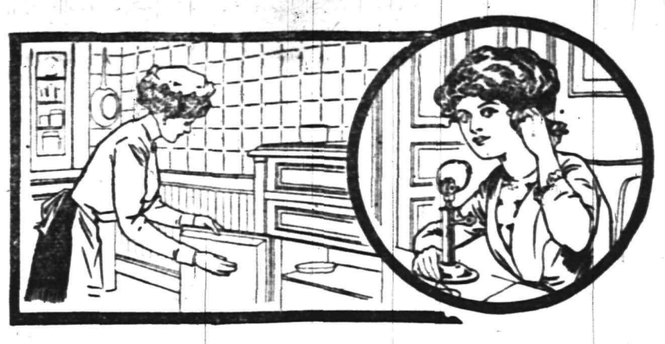

Unexpected Guests

THE problem of the empty refrigerator and the unexpected guest is solved by Bell Telephone Service.

The modern housewife is prepared to meet any emergency if she has a Bell Telephone.

All markets are within her reach even though they are hundreds of miles away.

Have you a Bell Telephone?

NEW YORK TELEPHONE COMPANY

Every Bell Telephone is a Long Distance Station

Pianos & Player-Pianos

MATHUSHEK & SON PLAYER-PIANO is the most advanced instrument of its type on the market today, and in its capacity for individual musical expression and for the artistic rendition of music, whether popular or classic, it cannot be surpassed, for it places the control of tempo and phrasing entirely in the hands of the performer, enabling him to give expression to his moods and emotions quite as if he were playing the piano manually,

Our experts have spent a number of years in producing this instrument, and every detail has been carefully thought out and perfected so that it may, without exaggeration, be described as the most perfect Player-Piano Mechanism in the world.

Mathushek & Son Piano Co.

310 West Front Street, Plainfield, N. J.

TELEPHONE 1365.

RENTING, TUNING AND REPAIRING

A GOOD THOUGHT FOR FALL HOUSECLEANING

is to get a "Pneuvac," the perfect vacuum cleaner. With a "Pneuvac" you can clean your house from top to bottom without the usual "housecleaning tear-up." The "Pneuvac" removes every atom of dust without injuring any fabric.

Come in whenever you can; we want to show you what good work the "Pneuvac" can do. Or—let us demonstrate it free in your home.

GOOD COOKING'S BEST AID. A FIRELESS COOKER

'Phone, Call or Write.

This is a town of good cooks, but the best meal can be improved by using a **fireless cooker.** Being fireless they use no fuel. That means practical economy. We have three different makes at most reasonable prices. We'll show and explain one to you if you come in.

A. M. GRIFFEN

119-123 E. Front St., Plainfield, N. J.

Two 'Phones, 6—214.

NOTICE!

BENJ. F. SNYDER, JR., formerly with the Woodhull & Martin Co., has taken charge of the

Jackson Decorating and Awning Company

at **228 W. Front St**, first floor, over Slonim's Jewelry Store, where a full line of Awnings, Window Shades of all kinds, Lace Curtains, Brass Rods, etc., can be procured at reasonable prices.

Trusting to procure a share of the public patronage which has been generously accorded me in the past, I am

Awnings taken down and Stored for the Winter.

Respectfully yours
Benj. F. Snyder, Jr., Mgr.

SPORTS

News and Notes

BASEBALL.

BASEBALL POOLS

NATIONAL	Sat.	Sun.	Mon.	Tues.	Wed.	Thurs	Fri.	Total
Pittsburg	4		16					20
New York	12		4					16
Chicago	7		8					15
Boston	5		6					11
Cincinnati	8	2	0					10
St. Louis	3		7					10
Brooklyn	6		4	2				12
Philadelphia	3		4	2				9
AMERICAN								
New York	5	3	0	0				8
Detroit	10	1	6	10				27
Philadelphia	3	4	4	6				17
Boston	3	0	3	9				15
Cleveland	7		5	3				15
Chicago	4	6	1	3				14
Washington	6		6	4				16
St. Louis	7	6	6	5				24

NATIONAL LEAGUE RECORD.

	W.	L.	Pc.
Chicago	91	41	.690
New York	79	56	.585
Pittsburg	80	57	.584
Philadelphia	70	67	.511
Cincinnati	69	70	.497
St. Louis	54	79	.406
Brooklyn	53	83	.390
Boston	47	90	.343

Yesterday's Results.

St. Louis, 5; New York, 1.
New York, 3; St. Louis, 2.
Chicago, 5; Brooklyn, 4.
Chicago, 3; Brooklyn, 0.
Pittsburg, 9; Boston, 2.
Pittsburg, 7; Boston, 4.
Philadelphia, 2; Cincinnati, 0.

Games Today.

Chicago at Brooklyn.
Cincinnati at Philadelphia.

AMERICAN LEAGUE RECORD

	W.	L.	Pc
Philadelphia	95	42	.634
Detroit	89	60	.571
New York	78	59	.569
Boston	77	60	.562
Cleveland	63	75	.456
Washington	59	80	.425
Chicago	57	80	.416
St. Louis	43	96	.309

Yesterday's Results.

Chicago, 3; New York, 0.
Detroit, 4; Washington, 3
Detroit, 6; Washington, 1.
Philadelphia, 6; Cleveland, 3.
Boston 9; St. Louis, 5.

Games Today.

New York at Chicago.
Philadelphia at Cleveland.
Washington at Detroit.
Boston at St. Louis.

EASTERN LEAGUE RECORD.

	W.	L.	Pc
Rochester	90	56	.616
Newark	85	63	.574
Baltimore	78	70	.527
Toronto	76	70	.521
Montreal	67	77	.465
Buffalo	66	78	.458
Jersey City	64	85	.430
Providence	60	87	.408

Yesterday's Results.

Newark, 10; Providence, 5.
Newark, 4; Providence, 2.
Baltimore, 7; Jersey City, 1.
Toronto 9; Rochester, 6.
Montreal, 2; Buffalo, 2.

Games Today.

Providence at Newark (2 games).
Rochester at Toronto (2 games).
Baltimore at Jersey City.
Buffalo at Montreal (2 games).

Additional Sporting News on Page 8

LOCAL AMUSEMENTS

Among the many high-class attractions to be seen at The Plainfield theatre this winter, will be William H. Crane, who will make his first appearance here on Wednesday night, October 12, in one of his latest successes. He will be remembered by many for his success in "The Henrietta," and later in "Father and Boys," and playgoers will doubtless welcome the opportunity to see this clever actor.

Proctor & Sanderson will aim to present one metropolitan success a week during the season, and thus far they have booked in addition to William H. Crane, "The Arcadians," and Maude Adams.

The stock company will present "Thelma" tomorrow and the rest of the week and on Monday, when Miss Ilka Diehl, the new leading woman makes her first appearance, the offering will be "When We Were Twenty-one," one of Clyde Fitch's successful plays. This will require a large cast, including seven girls, and promises to be one of the best productions by the local company. The management is contemplating a number of improvements and changes at the playhouse, all of which it feels sure will be appreciated by the patrons of the theatre.

There will be infant baptism at Trinity Reformed church, Sunday morning, October 9.

Improvements to the property of Marconnier chapel are to be made this fall, consisting of a new slate roof, painting of building, repairs to the sheds and furnace at a cost of $350. The funds have largely been raised by members of the chapel.

THE DAILY PRESS.

Home News. Independent in Politics.

A. L. FORCE, Editor and Proprietor.

Published Daily, except Sunday, at 3 p. m.
105 NORTH AVENUE.

TELEPHONES:
Editorial, 1300. Business, 1301.

Two cents a copy. Ten cents a week. $5.00 a year in advance. Delivered by carrier or by mail. No extra charge for papers mailed to points in the U. S. and Canada.

The Daily Press has the most complete carrier and mail service of any paper in the metropolitan district.

Any subscriber failing to receive a single issue will confer a favor by notifying the business office.

Advertising rates mailed on application.

Copy for Change of Advertisements to ensure change for same day must be at the office by 9 a. m.

Branch Office.

Newark—F. N. Sommer, 794 Broad street. (Advertiser Building.)

Newark—Dalsimer Agency, 156 Market street.

Sept. 21 In American History.

1776—Great fire in New York from the Battery northward along North river; Trinity church and 500 other buildings burned.

1820—Joseph Rodman Drake, poet, died; born Aug. 7, 1795.

1909—Governor John A. Johnson of Minnesota died at Rochester, Minn.; born 1860.

ASTRONOMICAL EVENTS.

(From noon today to noon tomorrow.) Sun sets 5:55; sun rises 5:43; moon rises 7:32 p. m.; 6:22 p. m., moon in conjunction with Saturn, passing from west to east of the planet, 1½ degrees north thereof.

Plainfield, N. J., September 21, 1910

VIVIAN M. LEWIS.

One of Vivian M. Lewis' friends in sketching the Republican gubernatorial candidate's career writes that "he is a good mixer; has lots of friends in all walks of life," and in recounting his public services shows that the Paterson man has had the benefit of an unusually wide experience in politics and government. Moreover that he has invariably discharged a public trust with marked credit to himself and to those whom he has served. These are the things which count. It is because of these that the Republican nominee is a strong candidate; one who will appeal not alone to the rank and file of his own party but who will attract the independent voter and the voter of other affiliations who places principle above party—considers past performances when weighing the relative values of opposing candidates.

Woodrow Wilson, great though he be as a scholar and famous though he be as the head of one of America's magnificent seats of learning, is at a disadvantage. He has had absolutely no practical experience whatever in the affairs of the State government. He is an untried and therefore an unknown quantity. At the most he would be an experiment, and in this year of grace, we take it, the people of New Jersey are not willing to turn the highest office into a school of instruction. The demand is for a man who thoroughly understands the political situation; who is familiar with the prevailing conditions; who possesses an accurate knowledge of the various departments of the government and who can take up the State's business without wasting valuable time in acquainting himself with how things are done, how things should be done and what things are to be done.

Vivian M. Lewis is not only a man of splendid ability and unquestioned integrity but is ripe with experience. For years he has been in the public service in one capacity or another. As an assemblyman, as chancery clerk and as banking commissioner, he has rubbed elbows with the men who have been running the State and thereby gained a fund of knowledge which makes him fit in every sense of the word to take up the work as Mr. Fort's successor. He is a good judge of men. He knows what the State needs and what the people want. He is a candidate who should appeal not only to all Republicans but to men of all parties who have the best interests of New Jersey at heart.

THAT GARBAGE PLANT.

It may be right and proper for the Common Council to expend the people's taxes for opening up new streets and the like. Month in and month out, year in and year out, large sums are being used for this and that improvement. We get a $30,000 police headquarters; we get a $40,000 brick pavement. But when are we going to get a sanitary system of garbage collection and disposal?

Some years ago, a tract was purchased for a disposal plant. The action had been taken at the urgent request of the Board of Health and some people really had an idea that the city fathers were in earnest. The truth of the matter is, however, that since that time not one solitary step has been taken in the direction of bringing about the improvement. The pleadings of the health authorities in their annual reports have been utterly ignored. And today, the householder who pays his taxes with the expectation that in return the municipality will do what is done in almost every other city is compelled to pay some one to cart away the garbage or be fined for not doing so. The present unsanitary condition is a disgrace to any city that pretends to be up to date and all know we make that boast.

If it be a crime for a man to be born in that illustrious State, Virginia, then the Trenton State-Gazette in its issue today has a good argument against the Democratic Gubernatorial candidate, Dr. Woodrow Wilson, but it strikes us that the distinguished scholar is to be held as much responsible for the place of his birth as the Republican party organization is for some of the rot found in the Trenton paper's editorial columns.

How times change. Governor Fort yesterday advocated pensions for the Confederate veterans. Just imagine what a howl would have been made had the late President Cleveland offered such a suggestion.

Headquarters for
Gibson's
RYE.
E. C. Westcott, Agent.
115 East Front Street.

Woodhull & Martin Co.

The Metropolitan Store of Plainfield

Exhibition of New Fall Dress Goods

All the Newest weaves and colorings are represented in this splendid showing. One point that we wish to emphasize and that is, that we buy all our Dress Goods direct from the manufacturers and importers and all middlemen's profits are eliminated.

IMPORTED TAFFETAS—All wool, 42 inches wide, in brown, navy, tan, garnet and black. Goods worth $1.00 a yard for..79c

STRIPED SERGES—In blue and white, brown and white, and black and white; 40 to 54 inches wide, ranging in price per yard, from.....59c to $1.25

NOVELTY PLAIDS—In green and blue, garnet and blue, and Scotch plaid effects; strictly all wool, 40 inches wide, per yard.....50c

WIDE WALE SERGES—In old rose, navy, green and black; 36 to 54 inches wide, per yard, from.....50c to $1.25

BASKET WEAVE CLOTH—In the grey shade; 40 inches wide, per yard.....59c

NOVELTY CHECK SUITING—45 inches wide, in brown and blue check, per yd.79c

FRENCH SERGES—In grey, navy, garnet and black, from 36 to 45 inches wide, per yard, from.....50c to $1.00

PANAMAS—Strictly all wool, in pretty tan shades, 52 inches wide, per yard, from.....79c to $1.25

SHEPHERD CHECKS—In black and white and blue and white, 36 to 52 inches wide, ranging in price per yd., from.50c to $1.49

ANDROSSA CLOTH—A beautiful new black fabric; 42 inches wide, per yard.....$1.25

BROADCLOTHS—In all the leading colors and the famous "West of England" in black; 52 inches wide, sold elsewhere at $2.50 per yard; for.....$2.00

Demonstration To-Day

Wide Mouth Straight Sides

Economy JAR

The only Jar in the world that
SEALS ITSELF by Air Pressure

So simple and easy a child can use it successfully. No screwing of tops—No burning of fingers. The only jar that has attached to the sanitary gold lacquered cap a clean, pure, everlasting sealing composition—guaranteed air-tight, odorless, tasteless.

Only Jar in the world that
Uses No Rubber Ring

FOR ALL HOME CANNING
FRUITS VEGETABLES MEATS
FISH GAME LEFT-OVERS

Every food product keeps perfectly forever in plain water, with or without sugar

NO MOULD—NO SPOILED FRUIT—NO LOSS

Keeps all foods perfectly with all their fresh and delicious flavors and natural colors. Nothing ever spoils when simple directions are followed. Home canning a pleasure instead of a worrying, tiresome task. Wide, smooth mouth, straight sides, crystal flint glass, easy to seal, easy to open.

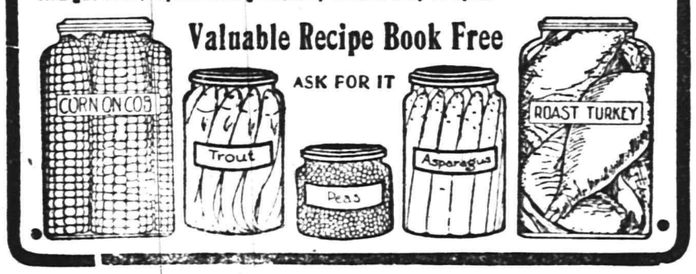

Valuable Recipe Book Free
ASK FOR IT

OUR DECORATING and PAINTING DEPARTMENT

We do all kinds of Decorating and Paper Hanging, Exterior and Interior Painting. This department is in charge of Mr. S. R. Polk, a decorator of large experience. We employ Paper Hangers and Painters who are skilled mechanics. We figure as reasonable as possible and the guarantee of this store goes with every job we do. You take no chances of having trouble with poor mechanics; we are doing work for the best people in the city. Why can't we do it for you? We have the best wall paper show room in the city and we cordially invite you to come in and inspect our new fall line. The papers are right in stock and you don't have to wait a week for them.

DEMOCRATS RAP TARIFF

(Continued from page 1.)

ly is indicated by the fact that he has been the president of the Westfield Board of Trade since its organization. He is also a trustee and the treasurer of the Free public Library, a director in the Peoples National Bank of Westfield, a director in the Mutual Building and Loan Association and a trustee of the Congregational church of Westfield. He has the unique distinction of being a member of the Exempt Firemen's organizations of both New York and New Jersey, having qualified for this honor by serving the full period as a volunteer firemen in both States. For a number of years he was President of the old Westfield Club which was the leading social organization in the town, he was also one of the founders of the Westfield Golf Club. He is a member of Atlas Lodge F. & A. M. and a charter member of the Westfield Driving and Riding Club.

Politically Mr. Tuttle has always been a consistent and active member of the Democratic party, and shortly after he became of age served as a member of the Democratic County Committee in Chemung County, New York, when David B. Hill was the leader of political affairs in that section! Upon his removal to New Jersey he continued his activity in the Democratic ranks and has served for many years as a member of the Union County Democratic Committee. For the past three years he has been chairman of this organization. Mr. Tuttle has never held any local political office; he was the candidate of his party for the Assembly in 1907 and received the highest vote given any Democratic candidate on the ticket in Union County that year. In the town of Westfield he ran over five hundred votes ahead of his party ticket and his total vote in the county was over ten thousand, being the largest vote ever given a democratic candidate in Union county with but one exception. This indicates to some degree the confidence and respect felt for Mr. Tuttle by the voters of Union county regardless of party lines. In 1908 he was a delegate from the Fifth New Jersey District to the Democratic National Convention held at Denver. He opposed the nomination of Mr. Bryan but yielded to the wishes of the majority of his party and in the succeeding campaign worked loyally and zealously for the success of the national ticket. At the Congressional convention held in 1908 at Phillipsburg, N. J., the name of Mr. Tuttle was presented by Union county for the nomination, but he withdrew for the sake of harmony in favor of Dr. Isaac Barber who was the choice of the Warren county delegation. In his political career Mr. Tuttle has contended consistently for clean political methods, and his earliest political activities were in behalf of Grover Cleveland; his democracy has always been of the conservative and sound type so thoroughly taught by that great leader of his party. Mr. Tuttle is a bachelor. His private library is one of the most complete in Westfield. He has found time during his active business career for traveling quite extensively throughout his own country, Europe and South America. A close student of public affairs, few men are better posted as to the needs and possibilities of the American people.

Fought Over Grapes.

A boys' fight over a small basket of grapes resulted in a complaint against Mrs. Maggie Kenner, colored, of Grove street, who tried to interfere in behalf of her son; and as a result she was haled to the borough police court this morning. Edward Driver testified that the whole affair was a mere boyish difference, and as a result the recorder suspended sentence.

Approaching Wedding.

Announcement is made of the engagement of Miss Cecil Helen Rockefeller, daughter of Mr. and Mrs. George H. Rockefeller, of Willever street, to Frank Zimmerman, son of Mr. and Mrs. Jacob Zimmerman, of Bound Brook. The wedding will take place early in October. Both the bride and groom are well known here and have a large circle of friends.

Rally Day Exercises.

Rally day exercises will be held at Grace M. E. church next Sunday. The pastor, Rev. Ora J. Shoop, will preach an appropriate sermon in the morning and in the evening the Epworth League will hold a rally service, with a special address by Rev. Dr. A. W. Hayes, of Westfield. The Sunday-school will also hold special exercises in the afternoon.

A Corn Roast.

Forty young people, members of the Epworth League of Grace M. E. church, enjoyed an outing at the home of Mr. and Mrs. Charles E. Neier, Johnston's drive last evening. The entertainment included a corn roast and some old fashioned baked sweet potatoes done in the open air.

—Use Press Want Ads.

LEWIS AN EASY WINNER

(Continued from page 1)

Hudson	43	47	..	83
Hunterdon	14	..	..	..
Mercer	46	..	10	..
Middlesex	41	2	..	..
Monmouth	39	..	..	..
Morris	35	..	..	..
Ocean	13	..	..	..
Passaic	68	..	..	..
Salem	..	..	16	..
Somerset	..	..	18	..
Sussex	9	..	..	..
Union	34½	2	17½	..
Warren	15½	..	..	..
Total	698⅜	117⅛	73½	83

ORGANIZED 1864

THE FIRST NATIONAL BANK OF PLAINFIELD

A COMMERCIAL BANK WITH SAVINGS and SAFE DEPOSIT DEPARTMENTS.

FOUR PER CENT. INTEREST PAID ON SAVINGS ACCOUNTS.

YOUR DULL Headaches

Probably come from overstrained eye sight. Nine-tenths of the head aches are the direct result of eye trouble. Bring those troubles to us and let us prescribe for you.

All work guaranteed.

FREE EXAMINATION BY
Stiles & Co.
PHILADELPHIA EYE SPECIALISTS
at 107 East Front Street, Every Thursday.
Hours 11:15 a. m. to 5 p. m.

ANNOUNCEMENT!
Oriental Rug Exhibit

We wish to call attention to A. F. Naylor's Oriental Rug Exhibit, now on display for a few days in our window.

This display presents object lessons of a practical nature that should interest every rug owner. Showing as it does in minute detail the possibilities that lay hidden in your rugs, which can be brought to light by his exclusive **Hand Moist Cleaning** treatment and "Rug Surgery."

N. B. Rugs shown all belong to customers.

Sincerely
Shirley & Johnston
Phone Conn. Babcock Building

YOUR SKIRT NEEDS A FREQUENT PRESSING

Ladies' skirts need a frequent dry cleaning and pressing to keep them always bright, fresh and unmussed in appearance.

Our Dry Cleaning Department cleans and presses ladies' skirts and gowns of any material, and finishes them in a way that cannot help but please the most particular woman.

Our service is prompt and the charge reasonable.

Keller's Cleaning & Pressing Establishment
'Phone 857-J 125 Park Ave.

Copyright 1909, by C. E. Zimmerman Co.—No. 20

BABIES GROW AND SO DOES MONEY IN THE BANK.

4 PER CENT. INTEREST AT THE
Plainfield Savings Bank

Bonn's
140 West Front St.

Exclusively Millinery

We Are Showing the New Autumn Styles in Trimmed Hats

A large and beautiful collection, the choicest examples of the milliners art. You are invited to see this display.

John S. Lewis
Artesian Well Contractor.

Estimates Cheerfully Given.
Box 173,
Scotch Plains, N. J.

AUCTION SALE
Of Household Furniture
37 CLINTON AVENUE
Thursday, September 22,
1.30 p. m. sharp

Dining room Furniture, Parlor Furniture such as Rockers, Parlor Suit, Tables, Writing Desk, large and small Rugs, Matting, Portieres, Window Shades, Bed room Furniture, lot of Lamps, 1 Hall Rack, 1 Gas Range, lot of Dishes and Glassware, large lot of good Tubs, Ice Box, Clothes Wringer, Pictures, Carpets, lot Porch Chairs and Screens, all are in first-class order and must be sold to the highest bidder. Terms cash.

D Gavin, clerk 9 19 3 P. H LATOURETTE, Auctioneer

Fresh Dressed Poultry.

Broilers, Fowl or Spring Ducks right off our own Farm. Prices reasonable. We invite inspection of dressing. No scalding, all DRY PICKED, PINNED, SINGED and CLEANED perfectly inside. Deliveries Tuesdays and Fridays. A trial is solicited. Drop us a card.

Grace Poultry Farm
Somerville, N. J.

—The Hebrew Social Club will hold a dance this evening at the Plainfield Dancing Academy on West Front street.

AT
"THE FOUNTAIN"
Nabisco Sundaes
Crane's Bisque Ice Cream
Allegretti's Chocolates always in stock
T. S. Armstrong
THE APOTHECARY Cor. Park and North Aves.

The Best
Milk and Cream

If you want the very Best and and Richest Milk obtainable (regardless of price) order our Special Milk from Quaker Hill Farm at 10c per qt.

If you want the Best Milk that can be bought for 9c per qt., order our regular Household Milk.

Buttermilk - 6c quart
Richest Cream
14c half pint

PLAINFIELD
Milk & Cream Co.
MARCHANT BROS.
Tel. 840. 112 Watchung Ave.

JUDGE CASE ADDRESSES 30TH N. J. VETERANS

The twenty-first annual reunion of the Thirtieth Regiment, N. J. Vols., is being held today with Gen. Wadsworth Post, of Somerville, and Plainfield is well represented by members of the regiment. Those present from here include Nelson Runyon, Sergeant C. H. Randolph, Theodore I. Runyon, Deputy Sheriff Peter V. Weaver, David R. Weaver, J. B. Stryker, Tenadore VanCleef, John Giddes, Jacob Manning, J. Lance Mundy and Randolph Thorn.

James Vanderveer, of North Branch, is president of the association; Nelson Runyon, vice-president, and James Bowman, of South Branch, secretary. The veterans held a business session this morning at Gen. Wadsworth Post rooms, and at 1 o'clock adjourned to Cawley's Hotel for dinner. Following the fine spread, there were short addresses by Judge Clarence E. Case and officers of the association. There was a large representation of veterans and all thoroughly enjoyed the exchange of reminiscenses, reviewing scenes and incidents of the Civil War.

SOMERVILLE.

The Civic Society has appointed a committee to select a president and other officers. The committe is as follows: Dr. W. F. Naylor, Philip Case and T. N. Wyckoff. The meeting will be held this evening for the report.

The officers and teachers of the Second Reformed church are arranging to hold a supper and conference in the chapel in the near future.

Mr. and Mrs. William H. Cawley and Miss Jean Cawley have returned from Budd Lake, where they spent six weeks.

Mr. and Mrs. Harmon T. Stryker, of New York, are guests of the former's mother, Mrs. Stryker, in East Somerville.

Rev. William S. Cramner returned home on Saturday from his vacation.

Tepper's Autumn Opening.

Tepper's, the West Front street dry goods merchants, announce their autumn opening today, tomorrow and Friday, and the public is invited to attend this "Fashion Show," including the formal showing of ready-to-wear garments for Fall **

MONEY TO LOAN

When a small or large sum of MONEY is needed why not consult us? Our reputation as RELIABLE BROKERS for the people has been made by HONORABLE DEALING and COURTEOUS TREATMENT. Our business is loaning money upon furniture, pianos, etc., without being disturbed, each customer receiving a written statement showing amount advanced, number of payments to be made, and the DISCOUNT if paid before full time. Everything explained at our office or representative will call and give all particulars upon request.

Household Loan Co.,
148 EAST FRONT ST., PLAINFIELD, N. J.
Office Hours 8 A.M. to 6 P.M.

WM. SCHORB & CO.
Plainfield's Second-Hand Furniture Store
Household Goods Bought and Sold.
That Par or Set!
We mean the one you wish to sell!
You mean the one we have for sale!
Courteous and liberal treatment to all.
Drop in.
Prompt response if you write or 'phone.
120 Madison Ave., Jackson Bldg.
Telephone 1064-M 2

Peach and Ice Cream Festival
under Auspices of Ladies' Christian Work Society
of Trinity Reformed Church
Thursday Evening, September 22
in the Lecture Room of Church
Proceeds for Carpet Fund
ADMISSION . . . TEN CENTS

GERMAN SINGERS!

The Singing Section of "PLAINFIELD GESANG AND TURN VEREIN" announce its regular singing practice.

Tuesday eve., 8.30, Sept. 20

Old members please attend; new members wanted, welcomed, and when approved by singing teacher, admitted free of initiation fee. Meeting every Tuesday evening. 9 14 12

Watchung Express Co.
Incorporated.
120 Madision Ave. Tel. 1064-M-2
All Orders Promptly Attended To.

Auction Rooms

The Murray Auction and Brokerage Rooms, cor. Park Ave. and 4th street, near C. R. R. station, dealers in Real Estate, Furniture Modern and Antique, Bric-a-Brac, Silverware, Jewelry, Musical Instruments. Buys anything and everything in good and clean condition, and does repairing and polishing. 18 years' experience in buying, selling and conducting auction sales. Tel. 666.
R. MURRAY,
General Auctioneer and Appraiser.

A. M. RUNYON & SON,
UNDERTAKERS.
402 Park Avenue. Telephone No. 40.
Office open day and night.
Office of Hillside Cemetery.
New York office—50 Great Jones St.
Tel. call 3345-Spring.
New York Embalmers License—1220.
New York Registered Licensed Undertaker No. 315.

Established 1872.
P. CASEY & SON.
UNDERTAKERS AND EMBALMERS
Office 116 Park Ave., Tel. 884-W.
Res. 417 W. 3d St. Tel. 903-R. Office open day and night. N. Y. office 10 E. 22d St. Tel. 2094-Gramercy.

H. DE MOTT
UNDERTAKER.
56 Somerset St. 'Phone 1128-W

R. J. BOURKE
Funeral Director.
Tel. 1583-W. 410 Madison Ave.

Chas. L. Stanley,
159 East Front St. 'Phone 958
Headquarters for choice Cut Flowers and Potted Plants.
Floral design work a specialty.
33,000 feet of glass. South Ave.

L. L. MANNING & SON.
STEAM GRANITE WORKS.
Corner Central Ave. and West Front St.
Opposite First Baptist Church.

DIED.

NICHOLL—At Scotch Plains, N. J., on Tuesday, September 20, Avis Townsend, wife of Thomas J. Nicholl, aged 55 years.

Funeral service at the late residence, Mountain Ave., Scotch Plains, on Thursday, Sept. 22, at 3:15 p. m. 9 20 2

WILSON—At the residence of her mother, 426 Madison Ave., on Wednesday, September 21, 1910, Charlotte R. daughter of Lucinda S. and the late Charles M. Wilson.

Funeral private. 9 21 2

Classified Advertisements

Situations Wanted—Male.

POSITION wanted by experienced butler (Englishman); wages $35 month. Address A. W., care Press. 9 20 3

Lost and Found.

LOST—On Monday or Tuesday of last week, a soft black and white feather boa. Reward if returned to 745 Watchung Ave. 9 21 2

LOST—Saturday, pocketbook containing $7; reward if returned to Press office. 9 19 3

Situations Wanted—Female.

FIRST-CLASS laundress wants washing by the day, at home or will go out. Call 553 S. Second St. 9 19 4

COLORED woman wants general housework; reference. 643 W. Third street. 9 19 3

REFINED middle aged lady would like position as housekeeper, companion or take care invalid. Address Housekeeper, care Press. 9 21 3

LAUNDRESS wants wash to take home. 650 South Second St. 9 20 6

POLISH girl wants place at general housework. 651 S. Second St. 9 20 3

For Sale or To Let.

FOR SALE OR RENT—503 East Seventh street; 9 rooms; on trolley; all improvements. Inquire at 657 East Sixth. Also for sale, must be seen to be appreciated. 9 15 tf

FOR SALE OR RENT—7-room house; all improvements; $25. Apply D. F. Dugan, 511 E. Seventh St. 9 3 tf

Wanted Miscellaneous.

HAY PRESS in good order wanted. Address Bonney View Farm Bound Brook. 9 21 6

WANTED—Blacksmiths to look over our stock of hoof pads and solid carriage tires. Plainfield Auto Tire Co., 407 Watchung Avenue. 6 21 tf

WANTED—Fifty business or light harness horses. Apply 775 Kensington Ave. 9 15 6

Money to Loan.

MONEY TO LOAN on bond and mortgage. Mulford, opposite depot. 12 28 tf

MONEY TO LOAN on bond and mortgage. Charles L. Moffett, attorney, Woodhull & Martin building. 6 9 tf

MONEY to loan on bond and mortgage. J. T. Vail. 4 9 tf

MORTGAGES placed on good security. Francis J. Blatz, First National Bank Building. 8 21 tf

$25,000 TO LOAN at 5 per cent. in sums to suit, on good mortgages. Elston M. French, 171 North avenue. 9 19 tf

FLOUR
Pillsbury's, Gold Medal and Hecker's Superlative.
Special Prices by the Barrel
NEUMAN BROS.
---GROCERS---
Watchung Ave. and Fifth Street

MONO
Fireproof Storage Warehouse.
Separate Rooms, Fireproof Partitions. Clean, Dry, Secure
Inspection Invited—Open 8 a. m. to 6 p. m.
FURNITURE REMOVED WITH CARE.
Telephone 522-W. Opposite freight depot.

Help Wanted—Female.

EXPERIENCED alteration hand wanted in cloak and suit department. The Plainfield Credit Outfitting Co., cor. Front and Somerset streets. 9 19 tf

WANTED—Girl for general housework; three adults in family; good plain cook and good laundress; reference. Call at once at 712 Carlton Ave. 9 16 tf

WANTED—A maid for general housework. 1220 Park Ave. 9 20 3

WANTED—Lady; intelligent and of good address, to travel; salary to start, $50 per month and expenses. Address "Immediate", care Press.

WANTED—Lady to devote entire or half time to pleasant work; $1 per day to start; one interested in church work preferred. Address "Energetic", care Press.

WANTED—Girls over 16 years; to work on sole leather from 7:30 a. m. to 5:30 p. m. Frederick Harrington, Front St., near Jefferson Ave. 9 21 3

WANTED—Saleswomen, with experience selling millinery preferred. Bonn's, 140 W. Front St. 9 21 3

WANTED—Good laundress for Monday. 68 Norwood Ave. 9 20 3

WANTED—Girl for general housework; references required. Apply 772 Kensington Ave., City. 7 21 3

COOKS, general houseworkers, etc., with good references (all nationalities); for good positions. Hall's Employment Agency, 115 Madison Ave. 9 16 1 mo

WANTED—A girl to do general housework. Call at 414 W. Eighth street. 9 19 4

WANTED—First-class laundress and chambermaid; reference required. 520 Central Ave. 9 20 3

WANTED—First-class waitress. Apply 996 Central Ave., evenings. 9 16 tf

WANTED—Maid for general housework. 64 Sanford Ave. 9 20 3

WANTED—An experienced girl for general housework; no washing. Apply 1045 Myrtle Ave., near Albert street. 9 19 3

COOK wanted; good plain cook; white; no washing; wages $25. 105 Rockview Ave. 9 20 tf

WANTED—Young white girl to assist with housework. 423 Central avenue. 9 20 3

WANTED—White girl; about 20; to care for children. Call afternoons. 248 East Ninth St. 9 16 tf

WANTED—Girl for general housework; Plainfield reference. Call 633 W. Seventh St. 9 16 tf

WANTED—Competent maid for general housework. Apply 1017 Madison Ave. 9 16 tf

WANTED—Experienced operators on 2-needle rufflers; steady work; good pay to right party; also learners taken; paid while learning. Apply Nat Levy & Co., 339 Watchung Ave., Rink bldg. 9 13 tf

WANTED—Competent white maid for general housework; no washing. Apply with references, 1406 Watchung Ave. 9 15 tf

WANTED—Millinery apprentices wanted. Apply A. E. Force & Co. millinery department. 9 2 tf

WANTED—A bright young woman, age ranging from 17 to 23 years, to learn telephone operating; paid while learning; rapid advancement to those who qualify. Apply 109 East Fourth street. 9 9 tf

COOKS, waitresses and general houseworkers wanted at once. Mrs. Keller's agency, 22 Somerset place. Phone 196-W. 8 25 1 mo

Help Wanted Female.

WANTED—20 cooks, laundresses, 50 good general housework girls, competent waitresses and mother's helpers; good wages to experienced girls. Apply Murray's Registry, 226 E. Front St., phone 666. 9 20 2

Rooms and Board.

GOOD accommodations; low rates; Boyce's Hotel, 97 Somerset St. tf

DESIRABLE connecting front room; with board; hot water heat. Miss Kline, 21 Sandford Ave. 9 14 tf

FURNISHED room to let; with or without board. 195 North avenue. 9 19 3

PRIVATE family can accommodate a few boarders. Address E. J. B., care Daily Press. 9 19 6

FOR RENT—Furnished room; Hale & Kilburn folding bed; telephone; all improvements. 122 Watchung Ave., between Front and Second St. Call from 8 a. m. to 5 p. m. 9 16 6

TO LET—Two well furnished rooms; private family; near station. Address I. O. W., care Press. 9 19 3

WANTED—First-class board for man, wife and 5-year-old child, in N. Plainfield. Address M. M., care of Press. 9 21 3

FOR RENT—In a private home, centrally located, a large furnished third-story front room; steam heat and gas. Address G. H. care Daily Press. 9 17 6

WANTED—By man and wife (no children); two connecting rooms with bath and board in family accustomed to polite living. Address, stating details in respect to location, price, etc., D. C. T., care Daily Press. 9 21 6

YOUNG married couple desire unfurnished room located between Fourth and Union streets, Park and Plainfield avenues. Reply Box 684, Plainfield. 9 17 4 s m w s

DESIRABLE front room and board to let; all conveniences; small private family. 2 Washington Ave. 9 1 tf

TO LET—Furnished rooms, clean and comfortable, for gentlemen. 7 Grove street. 9 9 1mo

ONE single and two double rooms, with excellent board; near station. The Plainfield, 515 Park avenue. 8 24 tf

FURNISHED room with board, table board. Telephone 418-L. 440 W. Front St. 8 29 1 mo

THREE nicely furnished rooms with private bath; also two rooms with bath; single and double rooms with board; table guests accommodated. Apply 132 and 134 Crescent avenue. Mrs. Waldorf. 8 18 tf

CONNECTING rooms, with board Mrs. Hellstrom, 312 East Seventh street. 4 6 tf

FURNISHED rooms, light and airy, in nice neighborhood, near centre of town. 225 East Fifth St. tf

Real Estate Agents.

REAL ESTATE for sale or rent. Edmund Rushmore. 212 Park avenue; also Singer building, New York 5 16 tf

THOSE desiring to own a farm should consult one who has been selling farms for years, and he is yours truly, William Henry Rogers, 136 Park avenue, Plainfield. Telephone 44. tf

REAL ESTATE for sale, rent and exchange. Insurance in strong companies at lowest rates; money loaned on real estate. Thickstun & Emmons, 197 North avenue. tf

Help Wanted—Male.

WANTED—Boy in draughting room. Apply Quincy Manchester Sargeant Co. 9 20 2

WANTED—Gardener; married man who understands gardening, and working in greenhouse; must be sober and have good reference; state age and salary wanted for permanent position. Address Box 569, Metuchen, N. J. 9 17 4

WANTED—Truck driver. Apply L. F. Hersh & Bro., 106 E. Fourth street. 9 21 3

WANTED—Upholsterer. Call 202 E. Front street. 9 21 2

WANTED—Gardener, with greenhouse experience; permanent employment for good man. 924 Field avenue. 8 30 tf

For Rent.

APARTMENT to let; 6-rooms and bath; all improvements; with steam heat. Inquire R. H. Keenan, cor East Fifth and Richmond streets. 9 10 tf

FOR RENT—Ten-room corner brick house; all improvements; September first. Call 439 West Sixth St. or 111 West Fifth St. 8 19 tf

TO LET—Two apartments, No. 314 East Front street; every modern improvement; 5 minutes from center of town. C. D. Manning, 183 North avenue. 8 23 tf

TO LET—8-room dwelling and barn, No. 316 East Front street; all improvements; 5 minutes from center of town. C. D. Manning, 183 North avenue. 8 23 tf

HOUSE TO LET—1424 Willever St.; 5 rooms to let. 306 E. Fourth St. Geo. Fisher, 224 Manson Pl. 9 7 tf

TO LET—Six room house, five minutes from train or trolley cars; Dunellen. Apply Robert L. Pierce, Dunellen, New Jersey. 9 9 tf

FLAT TO LET—5 rooms, first floor. 323 Watchung Ave. Chas. Hand 9 21 3

FOR RENT—Two 7-room apartments; all modern improvements, on Netherwood avenue, near trolley and railroad station. Apply C. K. Compton, 31 Duer St. 9 21 tf

TO LET—House, 984 Hillside, near Prospect Ave. 8 30 tf

FOR RENT—For six months, attractive modern furnished house, with barn; best location. Address House, care Press. 9 3 tf

TO LET—Barn; suitable for horse and wagon or garage. 62 Duer St. 9 21 3

TO LET—Elegant 7 room private apartment; all improvements. Liefke & Laing, 146 Park Ave. 9 21 9

FOR RENT—9-room house, handsomely decorated throughout; electric, gas and heat in every room; open plumbing, large reception hall; lot 50x185, with barn; excellent location; Prospect place, near Washington avenue. See Mr Vanderhoef at Woodhull & Martin's. 6 10 tf

THREE rooms to let; all improvements; in exchange for meals; at 424 West Front street. 9 21 5

9-ROOM house; all improvements, cor. Second St. and Watchung Ave. Rent low to good people. Chas. Hand. 9 16 6

FOR RENT—Three large connecting rooms; unfurnished. Apply Third floor flat, Babcock Bldg. 9 19 tf

TO LET—Two 6-room houses in west end of city; rent $12; one 6-room on Stone St.; $18; three houses good location; $25. M. F. Gano, 142 North Ave. 9 20 tf

TO LET—Apartment; 5 rooms and bath; all improvements. 1110 Putnam Ave. 9 19 6

5 AND 6-ROOM apartments; all improvements; $18. 614 East Sixth street. 9 12 18

NEW six-room house for rent; all improvements; Arlington avenue. E. Beys. 9 16 7

HOUSE TO LET—1403 W. Fourth St.; 7 rooms; all improvements; $25. Charles H. Hand. 9 16 6

TO LET—Half of house; 7 rooms; improvements; newly painted and papered; centrally located. Inquire Neuman Brothers. 4 12 tf

TO LET—Flat, 7 rooms; with improvements. Meissner Bldg., 432 Watchung Ave. 9 19 3

APARTMENT to let. Inquire 117 West Second St. 9 19 6

Employment Agency.

MURRAY'S Employment Registry, 226 E. Front street. Reliable help, moderate fees; temporary help at short notice. Near Y. W. C. A. Phone 666. 9 20 tf

CENTRAL Employment Registry, 430 Watchung Ave., phone 1347-L. We endeavor to supply only reliable help, and have a constant demand from first-class families for those with good references—men and women. 9 2 1m

EMPLOYMENT Agency, Mrs. Keller, 22 Somerset place, the oldest and most reliable, (all nationalities). 'Phone 196-W. 7 1 tf

Real Estate Wanted.

VACANT LOTS WANTED IN EXCHANGE FOR IMPROVED PROPERTY; GIVE FULL DESCRIPTION AND PRICE. ADDRESS EXCHANGE, CARE PRESS. 9 1 tf

For Sale.

FOR SALE—Lots on Union street, near Arlington avenue; also lots on West Seventh street; convenient to trolley. J. T. Vail. 9 27 tf

FOR SALE—At the Plainfield Glove Store, 58 Somerset street, a fine real kid glove embroidered, in tans, black or white. H. Texter. 1 3 tf

A FEW more motorcycle tires left at $6 each. Plainfield Auto Tire Co., 407 Watchung Ave. 6 21 tf

FOR SALE—6-room house, with store. 304 Grove St. 9 6 1m

FOR SALE—Choice broilers and spring ducks. Netherwood Farm, Tel. 1379-W. 9 6 tf

BLACKSMITH tools for sale; all in first-class condition. John Granskee, 205 Talmadge avenue, Bound Brook, N. J. 9 15 12

FOR SALE—55 yearling hens, and about 300 spring hatched chickens, at Whiteholm Poultry Farm, Manning Ave., near Belmont Ave. 9 20 3

OLD papers for sale; put up in packages of 100 copies for 10c. Apply at this office. tf

FOR SALE—Bay horse, fifteen hands, sound condition. Inquire of Peter Alexander, 90 Somerset St. 9 21 12

FOR SALE—Fifteen thoroughbred white Leghorns, 5 months old. 741 South Ave. 9 21 3

FOR SALE—Chicken house and wire fence. Apply 716 Carlton Ave. 9 20 3

AUCTION sale at the Murray Auction Room, 332 Park avenue, tomorrow at 2 p. m. A shipment of storage household goods, well preserved and of good quality, will be disposed of. Thursday is our regular Auction Sale day

FOR SALE—Iron bedstead and spring. Apply 511 E. Seventh St. 9 20 6

BROWN mare for sale, cheap; good under saddle. Apply at Gormley's Riding Stable, Kensington Ave. 9 15 6

SACRIFICE TO QUICK BUYER—510 West Fifth street; 8 rooms; all improvements; large lot; price $4,500. Thad. Doane, Jr., 134 Park Ave. 9 17 12

FOR SALE—A well bred carriage horse; splendid animal for ladies' use; not afraid of trolleys, autos, or trains; ask to see "Major" at Netherwood Farms, Front St., care Mr. Lindsay. 9 17 tf

FOR SALE—Cheap; 7-room house; all improvements. Thomas Brown, 719 Essex St. 9 19 6

FOR SALE—30 choice hickory trees, Box 36, South Plainfield. 9 20 3

FOR SALE—Fine old-fashioned corner cubbard and oak sideboard. 318 East Fifth St. 9 19 3

CHICKENS FOR SALE—Twelve black Orpingtons. Delafield strain. 603 Park Ave. 9 17 tf

NEW house for sale, all decorated; Netherwood avenue; no reasonable offer refused. G. W. Mundy, 433 Orchard place city. 9 9 tf

Miscellaneous.

MRS. HALL'S hand laundry, 115 Madison Ave. Fancy work quickly done; also by dozen. If in hurry, telephone 1581-W. 9 16 1 mo

JOBBING a specialty. H. M. Clark, carpenter and builder, 60 Grandview avenue. 9 16 1 mo

THE EXCHANGE, No. 325 West Front street. Tel. 901-R. Largest display in furniture, rugs, bedding and general household goods in the city. Cash or liberal credit. An honest man's promise to pay—that is all we ask. 1 5 tf

PHOTOGRAPHS taken in the home; portrait work of children a specialty. N. S. Wardler, 610 Division St. 'Phone 100-W. 6 20 tf

H. H. BUTLER, D. V. S.—Pet animals a specialty. OFFICE AT GORMLEY'S Riding School, Kensington avenue, near Putnam. Telephone 194 (cut out for reference). 1 8 tf

AT Mme. Frederic's, Gowns, frocks, etc., will be made for half price during August and September. All work ready on time. Only high-class work turned out. Phone 412 L. 48 Craig place. 8 4 2m

STORE your furniture with the Plainfield Storage Company; reasonable rates. Orders left for moving vans, Nagle's, Front and Grove Sts. 1 7 tf

HIGH-GRADE upright pianos bought for cash or taken on sale at 5 per cent. commission; bargains guaranteed; $50 up. Call New Jersey Piano Co. 315 W. Front street. 8 26 1 mo

BEFORE selling your furniture see Latourette, 16 West Front St. tf

TURN in your old auto tires for new ones at the Plainfield Auto Tire Co., 407 Watchung avenue. 8 21 tf

P. H. LATOURETTE, auctioneer, sales promptly attended to; satisfaction guaranteed. 326 West Front street. 2 10 tf

MR. GUINEE ATTENDED THE AVIATION MEET

Patrick Guinee, of the Iroquois Hotel, has just returned from a ten days' visit to Boston during which he attended the great aviation meet in that city. One of the things which Mr. Guinee enjoyed was the joke played on Mayor Fitzgerald by Grahame White, the English aviator.

According to Mr. Guinee's story Mayor Fitzgerald was escorted to the front of the crowd of spectators by a group of newspaper men and when His Honor asked where he was to find his seat was escorted to a seat beside White who had tuned up his aeroplane in preparation for a flight.

Mr. White jokingly asked Mayor Fitzgerald if he wanted to go up. "Certainly I do," replied Mr. Fitzgerald, and without having a chance to repent of his rash quickness he found himself soaring above the multitude and out beyond the shore. Mr. Guinee said that when the mayor returned to the grand stand he received an ovation for his bravery in accepting a challenge given in jest.

Another incident which caused some merriment among the thousands who were watching the subsequent flights of the Englishman was that of the attempt made by a so-called 'magazine writer" to flimflam Mr. White with a bad check for $500. It happened this way, according to Mr. Guinee: A certain Miss Morris asked the aviator to take her up in his byplane and offered him the check in payment for the trip. She explained that she was a writer of magazine articles and wanted material for a good story on aviation. Mr. White gallantly took the young woman into the air, but after a few moments of flight he received a signal from one of his employees on the ground to descend. On landing he was informed that the check handed to him by the woman was bogus. She thereupon was forced to disgorge the contents of her pocketbook which amounted to nearly $100. She then made a hasty exit from the grounds.

At one time, said Mr. Guinee, there were nine aeroplanes chasing each other about the field in the air. He said that Mayor Fitzgerald declared after his trip out over the bay that the sensation was one he would hardly forget, and that he expressed himself as feeling absolutely safe even though the b'plane careened at times at peculiar angles.

RAILROAD MILEAGE MADE RECORD IN 1909.

Cleveland, O., Sept. 21.—In an analysis of Poor's railroad statistics for 1909 The Iron Trade Review states that one of the most striking features is that a greater increase in railroad mileage is shown for the calendar year 1909 than for any previous year since 1888.

The Review continues:

As showing in a general way the increase in railroad mileage we give below the Poor statistics at decennial periods, the mileage representing the number of miles of steam road operated on December 31, of the years named:

1830	23
1840	2,818
1850	9,021
1860	30,626
1870	52,922
1880	93,262
1890	166,703
1900	194,262
1909	238,356

The greatest period of new railroad building in the United States was in the eighties, the incrase in mileage January 1, 1880, to December 31, 1889, being from 86,556 miles to 161,276 miles, or 74,720 miles. The two greatest years in the decade were 1882, with 11,569 miles, and 1887, with 12,876 miles.

In the nineteen years from 1890 to 1909, the freight ton mileage has increased by no less than 187 per cent., while in the same period the railroad mileage has increased only by forty-three per cent. Thereby the density of traffic is greatly increased. As a matter of fact, the number of tons passing over the average mile has precisely doubled in the nineteen years.

Of course it would be entirely unfair to assume that the increased business involves only an increase in operating expenses and not in capital charges. For the heavier traffic, in proportion to mileage of road, better terminals must be furnished, more auxiliary track provided and increased block signaling facilities installed. Beyond all this, however, there is undoubtedly a great gain to the railroads in the increase of traffic, which promises to continue indefinitely.

Will Begin Fifteenth Season.

Frederick F. Dawes, assistant teacher with T. George Dodworth, of 12 East 49th street, New York, will begin his fifteenth season for classes in dancing and polite training at the Seminary Hall, on October 11.

—Dennis Carney, who has been employed in the street department for a long time, is under treatment at the hospital for cancer of the face. His condition is reported to be good.

—Use Press Want ads. They pay.

HAHNE & CO.

·IMPORTERS· NEWARK'S STORE BEAUTIFUL BROAD, NEW- AND HALSEY STREETS ·RETAILERS·

The Most Industrious Store in Newark—The City of Industry

Best by Comparison

Show of Millinery **Show of Costumes**

Show of Evening Wraps **Show of Furs**

FAR SURPASSES ANY SIMILAR EXHIBIT IN NEWARK TODAY

It is needless for us to boast of the opening displays we are making, because it is too well known to those who live in Newark and round about that this is the only store in Jersey equipped in metropolitan fashion, with the space, in length, breadth, and height, and with adequate light, to properly show the season's fashions.

It is too well known also that our stocks are **far the largest carried by any store in the State**, affording the widest choice.

But there are many **new comers in Newark**, the fast increasing population showing that hundreds of families are taking up their residence here every week, and it is well that these should be made acquainted with the fact that the **State's Greatest Store** measures up with metropolitan establishments, and that this is a good time to have it demonstrated to them.

We, therefore, extend a **special invitation to new residents** to see our opening displays and to make comparisons with other stores that they may appreciate the differences.

OPENING DAYS---Today and Tomorrow

You Will be Pleased With These

NEW TAILORED SUITS

From out the great collection of **Tailored Suits** we present for selection, we single these three lines which we are specializing at very moderate prices. Judge the stock by them and judge other stocks by them. See if you can match them at their prices anywhere else.

Smartest of tailored styles in Basket Weave Cheviots, Plain Cheviots, Serges and Mannish Mixtures, in navy, brown, smoke, electric and other shades as well as black; strictly tailored or full trimmed with silk braid, as you like; new gored or strap-plaited skirts; nothing extreme about them yet not commonplace—just such suits as most women seek, and see how low we price them—

$10.75 $16.75 $19.75

Fine Serge Dresses, full braid trimmed; pretty lace yokes; skirts nicely trimmed to match; a very special feature for Thursday's selling at........ $10.95

Fine Skirts of Chiffon Panama, Serge, Cheviot, Wide Wale and Mixtures; all the newest models, and the most favored shades; also black; a full range of sizes, value up to $8.50; take your pick at........ $4.49

Lingerie Waists at 97c

400 OF THEM—REAL VALUE $2.49

It took a lot of coaxing to induce the maker to sell us these waists so far below their worth that we are able to announce this wonderful sale of four hundred waists at a price that really looks ridiculous. But we got them and we are glad to offer them to you as you will be glad to get them.

These are very handsome waists; some have exquisite lace yokes; all are beautifully trimmed with embroidery, Valenciennes lace insertions and medallions. These are charming all-over effects, trimmed front and back, and they have high lace collars and long lace-trimmed sleeves. These waists come from one of the best makers we know of—one noted for his splendid taste and originality. There is a full range of sizes and they count the waists good value at $2.49; the selling price, beginning tomorrow morning will be........ 97c

Fine Black Taffeta Silk Waists; high collar; long sleeves; with or without yoke effect; tucked and button trimmed; a full variety of sizes; special priced for tomorrow.. $2.98

Business Suits for Men $12

We are fixing a new standard in Men's Business Suits and we are featuring these we sell at $12, believing them to be the best at that price.

Whether it is style you seek or long service, or beauty of pattern, you get them all in these suits at $12.

Dignity and durability are combined in them—a man can dress conservatively or with a bit of snap as he sees fit, but he need pay no more than the price we set for these suits. We are putting the best of materials and the best workmanship that could possibly go into a suit to sell at $12.

UNDERMUSLINS

Night Gowns—Low neck styles of nainsook, trimmed with dainty embroideries and laces, ribbon drawn; also high and surplice shapes of cambric and muslin, trimmed with neat patterns of embroidery insertions, embroidery ruffle on neck and sleeve to match; regular $1.25, for........ 98c

French Hand-made Corset Covers—Made of French batiste and nainsook, with embroidered scallops and dainty tucking; sizes 34 to 44; regular $1.45, for........ 98c

H. & W. TAPE GIRDLES

Tape Girdles for misses and women, made of striped and solid color pink, blue and black tape, finished with ribbon bow; hose supporters attached; sizes 18 to 24; regularly 50c, for........ 25c

DOLLAR CORSETS 69c

Thompson's Glove-Fitting, C. B., R. & G., W. B. and P. N. Corsets—New Autumn models, lace and ribbon trimmed; single and double set of hose supporters; special price.. 69c

Hahne & Co. Broad, New & Halsey Sts., Newark, N. J.

PAINTERS AND DECORATORS.

Take a Look in our Window and you will be convinced that the latest in interior work—Aerochrome Washable Wall Decoration—is very handsome and effective.

Woolston & Buckle
Painters and Decorators
143 NORTH AVENUE.

THE REASON
I have the confidence of the public is because I never take a contract at a figure too low to enable me to do the work properly and give permanent satisfaction to the customer. It may cost you a little more in the beginning, but a great deal less in the end.

James C. Hansen
Decorator, Paper Hanger & Painter
Dealer in Wall Paper, Paints, Oils, Glass, &c., &c.
141 East Front St. Tel. Call 346

M. WARREN
PAINTER, DECORATOR and PAPERHANGER
85 SOMERSET ST., opposite Sangerbund Hall.

Vail JEWELER AND OPTICIAN
103 Park Ave., calls your attention to his Rimless Glasses.
They Look Good and You See Good.

Advertisements
—FOR—
New York Herald,
World, Times, Sun, Journal, Telegram, American, Brooklyn Eagle
—and—
Newark Evening News
Received at
The Daily Press
AT REGULAR OFFICE RATES.

For $1.50
per month we will clean and press 4 suits and one overcoat. Call for them and deliver the same. Payable $1.50 per month.
Repairing and altering neatly done. Suits to order $20 and up.

Howard W. Cobbs
(Successor to Leslie M. Cobbs.)
146 E. 5TH St. 'Phone 461-L
near Woman's Exchange.

SMALLEY BROS.
147 North Avenue.
BUTCHERS
CHOICE MEATS.
GAME IN SEASON.
ROASTING AND BROILING CHICKENS A SPECIALTY
Orders called for and delivered.
Telephone 88-A.

A. H. ENANDER
Sanitary Plumbing. Gas Fitting, Steam and Hot Water Heating.
Contractor for Sewer Connections.
125 WATCHUNG AVE.

John Lo Presti's
405 Watchung Avenue,
Come and try our Home-made Ice Cream, delivered to any part of the city.
Fruit and Confectionery.
Cigars and Tobacco.
'Phone 440-J.

Central R. R. News Stands.
You can get it at the C. R. R. News Stands, both depots, Plainfield Daily Press and Elizabeth Journal, on sale at both stands. Philadelphia Morning, Evening and Sunday Papers. Largest assortment of Magazines and Weekly Papers in the city. Back numbers procured. Brooklyn Papers, English Publications. Daily and Sunday Papers delivered. Orders left at stand receive prompt attention. Open Sundays.

Hodge's Pharmacy.
Y. M. C. A. Building.
BELLE MEAD SWEETS.
Tel. 62

COAL DEALERS.

JOS. HARRIGAN
OLD COMPANY'S LEHIGH COAL
929 South Avenue
Telephone 1[illegible]

A SQUARE DEAL to the Consumer
is what I am giving to ALL who purchase their Coal of me.
I am selling the very best grades of LEHIGH COAL, full weight, well screened and as free from slate as it is possible to obtain it.
My price is as low as consistent with high grade coal and a square deal.
A trial order will convince you.

'Phone 1569
Rich'd Parrott, Jr.
686 South Second St.

TenEyck & Harris,
Dealers in
LEHIGH VALLEY COAL
Office: Rowley's Drug Store, 118 West Front Street Telephone 549-w

Coal I have on hand some very fine Hard and Medium Coal. All kept undersheds. Pea Coal. **Coal**
25 cents a ton reduction on cash orders.
L. A. RHEAUME
148 East Fourth St. Telephone 80-W
Yard, 674 South Second St. Telephone 231

GEORGE O. STEVENS
747 West Front St.

R. L. CLINE
(Successor to C. H. Ruggs & Co.)
Best Quality Lehigh Coal
Yard and office 430 West Third St. Tel. [illegible]

TenEyck & Kelley
Successors to Keeley Co.
COAL
741 SOUTH AVE. Tel. 1155

Arrival and Departure of Mails

PLAINFIELD POSTOFFICE.

June 15, 1910.

NEW YORK MAILS.
Arrive—6.30, 8.00, 8.40, 11.45 a. m., 1.30, 2.30, 5.00, 5.30, 8.30 p. m., 12 midnight.
Close—6.30, 8.00, 9.00, 10.30, 11.50 a. m., 2.00, 3.50, 5.50, 7.10, 7.45, 9.00 p. m.

SOMERVILLE AND EASTON.
Arrive—8.40, 10.00 a. m., 12.30, 3.15 and 7.00 p. m.
Close—8.00 a. m., 12.35, 1.30, 4.30, 5.00 p. m.

PHILADELPHIA DIRECT.
Arrive—6.30, 8.00, 8.40, 11.45 a. m., 12.30, 2.30, 7.00 p. m.
Close—6.30, 8.00, 11.30 a. m., 12.35, 2.00, 3.50, 5.50, 7.45, 9.00 p. m.

THROUGH FAST MAIL FOR EAST.
Close—11.50 a. m., 3.50, 7.10 p. m.

DIRECT THROUGH FAST MAIL FOR WEST.
Close—6.30, 11.30 a. m., 1.30, 5.00 and 7.45 p. m.

DIRECT SOUTHERN MAILS.
Close—6.30 a. m., 12.35, 3.50, 5.50, 7.45 and 9.00 p. m.

PENNSYLVANIA, WEST OF EASTON.
Close—6.30 a. m., 12.35, 1.30, 5.50 p. m.

ELIZABETH, DIRECT.
Arrive—8.00, 8.40 a. m., 1.30, 2.30, 5.30 p. m.
Close—8.00, 9.00, 10.30 a. m., 12.35, 2.00, 5.50, 9.00 p. m.

NEWARK, DIRECT.
Arrive—8.00, 8.40 a. m., 1.30, 2.30, 5.30 p. m.
Close—6.30, 8.00, 9.00, 10.30 a. m., 12.35, 2.00, 3.50, 5.50 p. m.

DIRECT MAILS TO SEA SHORE RESORTS DURING SUMMER.
Close—6.30 a. m., 1.00 and 3.30 p. m.

WATCHUNG.
Arrive—1.00, 6.45 p. m.
Close—9.00 a. m., 5.30 p. m.

WARRENVILLE.
Arrive—1.00 p. m.
Close—9.00 a. m.

SUNDAY MAILS.
Office open from 9.30 to 10.30 a. m.
Mail closes at 6.15 p. m.

E. H. BIRD, P. M.

L. Moraller & Son,
Watchmakers and Jewelers,
Watches, Clocks and Jewelry.
Fine Watch and Clock Repairing a Specialty.
219 Park Ave., Plainfield, N.J.

Kindling and Grate Wood
Cedar Posts and Bean Poles. Prompt deliveries. Orders received at
89 SOMERSET STREET.
JOHN MOBUS
P. O. Box 320. Telphone 19-F-42.

ALEX. LUSARDI.
Foreign and Domestic Fruits, Choice Confectionery, Nuts, Cigars, etc.
211 W. Front St. Tel. 507-W.

HOTELS.

HOTEL WALDORF
EAST FRONT STREET
HENRY WINDHAM, Prop.
[illegible] Extra Beer on draught. Imported Wines, Liquors and Cigars. Hotel accommodations and private dining room.

G. J. WEINMAN
CAFE
213 Park Ave., Tel. 1527

HOTEL KENSINGTON
NORTH AVENUE
UNDER NEW MANAGEMENT
HOUSE THOROUGHLY RENOVATED
SUNDAY DINNER From 12.30 to 2 P.M. 50c

THE
Hotel IROQUOIS
Conducted on the European Plan
Park Ave. and Second St.

To Whom It May Concern.
This is to notify the Trade in general, Hotels, Saloons, etc., that D. Loprete, of Newark, N. J., the largest Bottle Dealer in the State, has opened a Branch of his business at No. 40 Maple Avenue.
Anyone having Bottles, Papers, Iron and Metals, etc., to dispose of, call No. 1055 Telephone, and same will be promptly attended to.
I have on hand all kinds of Bottles, new and second-hand.
Hotel Trade a Specialty.
Newark address, 189-203 Frelinghuysen Avenue.

Health Is Wealth
Various boards of health, government inspectors and sanitariums everywhere urge the use of manufactured ICE.
Why? BECAUSE it is pure. We manufacture the purest Ice that can be produced and sell no other. PRICES REASONABLE.
CRYSTAL ICE Co.
MacDONALD & IVAMY, Exclusive Handlers.
307 Arlington Ave., 'Phone 1023

J. HIMMELFARB,
Ladies' Tailor and Fashionable Dressmaker
I desire to thank my friends and patrons for their past patronage and to inform them that I have connected myself with Mr. J. A. Fass, of The Paris, 214 West Front street, telephone No. 877-L, where I shall be pleased to serve them as in the past.

JOS. F. BURKE
718 Monroe Ave. Tel. 145-R.
Successor to Mrs. John Brown
General Contractor and Grader
Cesspools and Vaults Cleaned
Satisfaction Guaranteed.
Positively the only oderless Excavator in the City
Estimates cheerfully given
Leave orders at
L. T. Vail's North avenue., 'Phone 204
Postoffice Box 718.
For prices address
FRANK BURKE, Manager.
825 W. Third St Tel. 1306-W.

E. B. Maynard's
Tonsorial Parlors. Electrical Massage for face and scalp. First-class work. Children's Hair Cutting a specialty.

KODAKS
Complete line of Photo Supplies.
Printing and Developing
At Doane's 115 Park Ave

J. C. POPE & CO.,
INSURANCE AGENTS
110 E. Front St. Plainfield, N. J.

PLAINFIELD WINDOW CLEANING CO.
H. MERSTRICH, Prop.
Stores, Offices, Private Residences, New Buildings, Cleaned, Scrubbed and Oiled. Office, 145 East Front Street. Tel. 864-J.

CHAS. KEIDERLING
FURNITURE PACKER.
Furniture, Trunks, Pictures, China, Glass and Bric-a-Brac Packed and Crated for Storage and Shipping. Storage Rooms to Let.
Tel. 559-J. 258 E. Front St.

JOHN WIRTH
(Successor to Henry Liefke.)
BAKERY AND CONFECTIONERY
201-203 West Front St. Tel. 728
Orders delivered at short notice.

Retribution

By BERTHA D. ALSOP

Copyright, 1910, by American Press Association.

He was from childhood a lady killer. As a boy in knickerbockers he had given the little girls of his acquaintance flowers and invited them to have ices with him. They were not old enough to quarrel about him, but they doted on him all the same. As a youth he resembled a young Byron with his large blue eyes, his negligee flaxen hair and round white throat. Then came young manhood. By this time he found more zest in his attentions to girls, though fewer pleased him. He and they were still young enough to feel the sweetness of a flirtation, and occasionally when the denouement came he was obliged to admit to himself that he had been singed.

He had no thought of marriage, a home, children. He didn't consider himself old enough for that. When he reached twenty-seven he began to look forward to it as something that would naturally come about. At thirty-five he wished that it would come about. At forty he began to fear that it would never come. Then it occurred to him that he had better try to bring it about.

But by this time young girls had begun to consider him an elderly man. And, as for those near his own age, he had no use for them. He knew that men of forty have on rare occasions married girls half their age and both husband and wife been very happy in each other. Why not he? He resolved to make an effort.

An effort in love! He had glided naturally into so many affairs of the heart that to try to get into one seemed repugnant to him. Why had he not taken advantage of some one of these affairs to preclude the possibility of the lonely old age that was overshadowing him—why? He knew well enough why. He had always considered the game, not the reality. To have taken one of the girls he might have had would have been to give up a conquest. At least so he had regarded it at the time.

Having lost his position at home of a young man and consequently not being thrown in with young girls, he determined to go elsewhere. It was the season of outing, and he determined to go wife hunting by the sea. He had made many conquests there. Moonlight shimmering on the dancing waves had called out that which had moved many a girl to love him. True, now there were gray hairs in his moustache, and his Byronic forehead was higher than it had been, but he thought with the same surroundings he might do the trick as he had often done it before.

It was sad to see a young girl pass him without looking at him, whereas twenty years agone another of her age could not have refrained from a glance. He became acquainted with several of them, but somehow there seemed a gulf between him and them that he could not cross. These were half or less than half his age. Finally he met one between twenty-five and thirty who caught his fancy. There was this, too, about her that he did not find in the younger ones—they surprised him by acting and talking in a way that seemed childish to him. They seemed to him to have grown nearer the nursery than their prototypes. Surely the girls he had associated with when he was under twenty-five were not as frivolous as these misses. The older girl, on the contrary, talked and acted like a woman. She could be a companion to him.

He made up his mind that if he could win her he would do so. He made a few abortive efforts to make love as he would have made it fifteen or twenty years before. What he would have said and looked and acted then now seemed insipid to him. He desisted, contenting himself with the girl's companionship and showing her little attentions.

One thing troubled him. Though she accepted his attentions and listened to his chat, she did not seem to be impressed with his superior wisdom. He felt that, while she attended to what he said, she occasionally let it be known that she knew more of the subject he was talking about than he knew himself. Surely there was nothing near the nursery here. He was uncomfortable at the thought that this young woman felt him intellectually beneath her. It was rather that he felt her to be his superior.

When the season was drawing to a close he wished to bring matters to a focus. This used to be easy enough when he was a youngster playing a game. But now that he was a middle aged man, intending to tell a mature young woman that he loved her and ask her to be his wife, it seemed that the many times he had done the same thing came up to mock him.

However, he got it out.

"How times change us!" she said. "A dozen years ago, when I was sixteen, you proposed to me, and you did it beautifully. Then I thought you a god. Now, being older, I know you for a very admirable and pleasant gentleman. I thank you for the honor done me, but I am not now minded to marry."

He looked at her with a dazed expression, vainly trying to recall her as she was. But about the time of their former meeting he had proposed to too many girls to enable him to distinguish her from the rest. He arose in silence and retired.

He returned disengaged and is still a bachelor. His forehead extends to the back of his neck, his teeth are going, and he is alone.

Local Telephone Directories Go to Press OCTOBER 6th

Your Name Will Appear in the Next Issue If You Have a Telephone Installed At Once.

Prepare for emergency, stormy weather and sickness and be ready to connect with those you want at anytime.

The best time to join the army of telephone users is now.

Call our nearest Commercial Office for full information, rates, etc.

NEW YORK TELEPHONE CO.

Open Saturdays till 10 p. m.; closed other business days at 6 p. m.

Telephone 5500—Market—Five Five Hundred.

L. S. Plaut & Co.

"BEE HIVE." New Jersey's Shopping Centre NEWARK

Spe'ls from Great Sales

Silks and Dress Goods on Sale This Week Only

Colored Dress Goods

$1.75 imported Australian Broadcloth, yard	$1.35
Regular $1.00 all wool storm serge, yard	83c
Regular $1.00 self striped prunella, yard	79c
Regular $1.00 all wool Broadcloths, yard	76c
$1.00 to $1.25 new fall dress goods, yard	68c
$1.25 high-grade all worsted suiting, yard	98c
Regular $1.25 French diagonals, yard	$1.05
Regular $1.25 French foule suiting, yard	89c
$1.00 all wool taffeta and poplins, yard	85c

Black Dress Goods

$2.50 black imported Australian broadcloth, yard	$1.89
Regular $1.00 black chiffon panama, yard	79c
Regular $1.00 imported black dress goods	83c

Priestley's celebrated black dress goods, at special prices.

Few Autumn Silk Spe'ls

Regular 59c satin messaline, yard	48c
Regular 85c fancy dress silks, yard	69c
Regular $1.00 satin brocade, per yard	83c
Regular $1.00 black messaline, per yard	88c
$1.25 black satin duchess, per yard	98c
Regular $1.25 black taffeta, per yard	98c
Regular 75c black taffeta, per yard	49c
Regular $1.00 black taffeta, per yard	85c

707 TO 721 BROAD ST. NEWARK.

ALL MAIL ORDERS PROMPTLY FILLED.

All Plainfield-Elizabeth Trolley Cars pass our door. Wagon delivery to Plainfield and vicinity daily. No Branch Stores.

Brandies FOR PRESERVING.

Frank Linke's Family Liquor Store

Tel. 157. 227 West Front St.

--FALL HATS--

HAWES—SOFT AND STIFF.

ALSO

"THE STANDARD" HAT—$2.00.

EVERY HAT GUARANTEED.

Jas. R. Blair

TRY A PRESS WANT AD.

EDUCATIONAL.

The Hartridge School

West Seventh Street, corner of Arlington Avenue.

A Private School carefully graded throughout. Number in each grade limited.

WILL RE-OPEN SEPTEMBER 26

Kindergarten

In charge of two teachers.

Elementary Department

For girls through the seventh grade. For boys through the fourth grade.

Boys' Department.

In charge of Master. For boys above fourth grade.

Academic Department

Five grades—General course and College Preparatory. Special teachers of French, German, Art, Music and Calisthenics.

Gymnasium

In-door play-room and bowling alleys for rainy days. Large out-door play grounds.

EMELYN B. HARTRIDGE, A. B., Principal.

8 17 tf

Mr. Leal's School FOR BOYS

will RE-OPEN on TUESDAY, SEPTEMBER 20TH.

Main school prepares boys for college. Junior Department cares for boys from nine to thirteen years of age.

Teachers all men and all college graduates.

Full information may be obtained from the principal, JOHN LEAL.

GEO. C. M. SMITH

Former member of the Philharmonic Orchester of Leipsic, Germany.

Violin Instructions

Based upon five years study in Germany, France and Italy.

Fifth Season

51 Craig Place Plainfield, N. J.

Tel. 740-J 9 10 1m

PLAINFIELD SEMINARY

A Private School for Girls

Will Re-open on

Thursday, September 22nd

Primary and Academic Departments

College Preparatory

Isabel S. Arnold - Principal

JOSEPH McINTYRE

[Director McIntyre Concerts]

Teacher of Singing and Piano

In PLAINFIELD MONDAYS and THURSDAYS

317 FRANKLIN PL. TEL. 513-J

New York Studio, Carnegie Hall

Personal Address—45 Convent Ave. (W. 130th St.)

9 13 3mos

Miss May Vincent Whitney

will resume Instruction in

PIANO PLAYING

MONDAY, SEPTEMBER, 26

at her studio in Babcock Building

Residence 828 First Pl. Tel. 275-R

9 9 12

Mrs. Mc Neill Hopcraft

has re-opened her Studio in the BABCOCK BUILDING

for instruction in Singing and the Speaking Voice

9 17 1mo

FIFTEENTH SEASON

MR. FREDERICK F. DAWES

Assistant Teacher with Mr. T. George Dodworth, 12 East 49th Street, New York

CLASSES FOR

Dancing and Polite Training

at SEMINARY HALL, PLAINFIELD, N. J. Commencing Tuesday, Oct. 11, 1910. 9 20 2m

If you are dissatisfied

with your paper service call on or 'phone

The Hustler

The best service in the city

Morning, Evening & Sunday Papers

'Phone 668-J

William H. Olmsted

331 Watchung Ave.

HENRY WIERENGA

Residence 'Phone 517-3.

Furniture, Freight, Baggage, Express and Rigger.

PIANO MOVING A SPECIALTY.

William H. Pope, ELECTRICIAN

All kinds of Electrical Work done at Reasonable Prices.

116 NORTH AVENUE

Try a Press Want Ad

"If Only I Had $5,000"

lamented a young man, who had just been forced to reject a promising business partnership, which this sum would have won for him.

Many a man has gained the opportunity of his life by having ready money at a time like that.

The way to get "Ready Money" is to save it Start NOW—open your account in the

Savings Department of

Fidelity Trust Co.

NEWARK, N. J.,

and by regular systematic saving, prepare for the opportunity which some day will come to you.

We allow 4 per cent. on amounts up to $1,000.

3½ per cent. on amounts over $1,000.

COWPERTHWAIT'S "RELIABLE" Carpets and Furniture

EVERYTHING FOR HOUSEKEEPING

"OVER HALF A CENTURY IN BUSINESS."

73 & 75 MARKET ST. NEWARK, N. J.

FEATURES: "The Portland Range," the KING of Ranges. Cowperthwait Sanitary Bedding—Our Own Production. The Old Reliable Sewing Machine—Sold on Easy Payments.

READY!

The Pick of FALL'S Latest, Most Attractive and Worthiest Ideas in FURNITURE, Carpets, Rugs, and Everything ELSE for Housekeeping

Newest Patterns-but the same OLD Standard of LOWEST PRICES and the EASIEST TERMS known to the Furniture trade

Every Price in Plain Figures. Pay Cash and Take 10% Off, or, Use Credit and Take a Year or More to Pay.

COWPERTHWAIT AND VAN HORN COMPANY

FOUNDED BY AMOS H. VAN HORN

Opening Fur Sale OF THE PLAINFIELD FUR STORE

178 EAST FRONT STREET.

(Dr. Pittis Office Building)

Muffs, Collars, Coats, made of Lynx, Sable, Mink, Black Fox and Russian Pony. All our former customers will testify to the quality of our coats.

Notice—35 per cent. saved during this sale. Goods sold with a small deposit. Remodeling and repairing a specialty.

178 EAST FRONT STREET.

Dr. Pittis Office Building

Chas. Kurtzman, Proprietor

GO TO

MOORE & SCHEELEIN MARKET

for Fresh Jersey Meats and Poultry; also Fresh Jersey Vegetables. Extra Low Prices for Cash.

104 North Av., cor. Park. Tel. 463-R

PERSONAL.

John Lyness will begin his sophomore year at the New York University law school, next Wednesday.

Bergen Judson, the son of Mr. and Mrs. J. Judson, of John street, is recovering from an attack of appendicitis.

Miss Violet Muir and her brother, James Muir, of Odell, Ill., are guests of their cousin, Thomas M. Muir, of Essex.

Mrs. Joseph Bird, of Spooner avenue, is visiting her daughter, Mrs. R. H. Mowrey, of Ozone Park, Long Island.

Frank Hallenbeck, of the Netherwood district, has been removed to Muhlenberg Hospital, suffering from typhoid fever.

Gideon Fountain and George H. Fountain, of West Seventh street, have returned from a few days' stay at Hartford, Conn.

Amil Vogel and Walter Davis, of Dunellen, who have been under treatment at the hospital for typhoid fever, are convalescing.

Mrs. William Day, of Liberty street, has returned from a month's visit with relatives at Chicago, Joliet and Channahon, Ill.

Mr. and Mrs. Randolph Gaskill, of Somerset street, are spending a few days with Mr. Gaskill's son-in-law at Lansdowne, Hunterdon county.

William J. Whelan, secretary-treasurer of the Plainfield-Union Water Company, is enjoying some hunting and fishing at Deerland in the Adirondacks.

Mr. and Mrs. John Judson, of John street, have returned from New Brunswick, where they visited Mr. Judson's sister, Mrs. Jacob Van Mater.

Peter B. Hodge, the druggist, who recently underwent an operation for appendicitis at the hospital, was discharged yesterday and he returned to his home.

Mrs. Certrude Rittenhouse, of New street, is attending the National G. A. R. convention at Atlantic City. Mrs. Rittenhouse is registered at Chester Inn. Last year she attended the national convention at Salt Lake City as a delegate.

Russell Miller, winner of the Yale cup at the City High School last June, leaves this week for the University of Pennsylvania, where he will study to be a doctor. He has given up his plans to become a dentist. After two years of collegiate study he will enter the medical school.

AN ORDINANCE

To Prescribe Conditions to be Complied with Before any Private Streets or Roads dedicated or Offered for Dedication Shall be Accepted by the City.

The Inhabitants of the City of Plainfield, by their Common Council, do enact as follows:

Section 1. That any person or corporation contemplating laying out or locating and constructing any street or road in the City of Plainfield shall before beginning such construction submit to the Street Commissioner, the proposed plans therefor, in which shall be included an accurate designation of the location and grades of such street or streets, road or roads, and the sidewalks thereof, as proposed to be laid out as aforesaid, and the proposed manner of construction. Upon receipt of such plans by said Street Commissioner, together with a petition for their approval, said Street Commissioner shall consult with the Committee on Streets of the Common Council, and thereafter give a hearing to said petitioners, if they so request; after such hearing said petitioners may alter such plans if they so desire, and request the approval of said Street Commissioner of the plans so altered.

If said original or altered plans shall be approved by said Street Commissioner, he shall so indicate thereon in writing signed by him and file said plans in his office, and endorse thereon the date of such filing. Unless monuments properly defining the lines of the proposed street or road on any such plan have been already set, hard stone monuments, at least four inches square on top and at least two feet long, shall be forthwith set in sufficient numbers to definitely locate the lines of the proposed street or road. All curved streets or roads shall be laid out with regular curves, and sufficient data shall be shown on the maps to enable the streets or roads to be accurately located. Such approval of said plans or any other action by said Street Commissioner with respect thereto, or with respect to said proposed streets or roads, shall not operate as an acceptance of the same as public streets or roads, and acceptance of the same as public streets or roads shall not be effected except by ordinance of the Common Council, the Common Council hereby reserving full discretion in the premises, and the powers of the Common Council in regard to streets and roads shall not be abridged by this ordinance in any manner.

Section 2. After the passage of this ordinance, no proposed street or road in the City of Plainfield shown on any plan filed and approved by the Street Commissioner as aforesaid shall be laid out, located anew, altered, widened, or changed in grade, except in accordance with said plans, and no street or road heretofore or hereafter offered for dedication or acceptance by the City shall be accepted otherwise than by ordinance of the Common Council. If any person or corporation shall hereafter construct or open for public travel any private street or road the location, direction, width and grades of which and the manner of construction thereof have not previously been approved in writing by said Street Commissioner in the method provided in this ordinance, then no public sewer, drain, fire hydrant or street lamp shall be laid or placed in or upon, or any public work of any kind done upon, any such private street or road so constructed or opened for public travel except by ordinance of the Common Council.

Section 3. The Street Commissioner may in his discretion cause a suitable sign to be erected at any place where any private street or road intersects any public street or road, to indicate that such street or road is not a public highway, but no damages shall be recoverable by any person against the City for any injury alleged to have resulted from any failure to erect such a sign.

Section 4. Nothing in this ordinance shall prevent the Common Council or Street Commissioner from permitting suitable sewers laid or to be laid in such private streets or roads by private property owners to be connected with the sewers of the City.

Adopted by the Common Council, Sept. 6, 1910; approved by the Mayor, Sept. 10, 1910.

CHAS. J. FISK, Mayor.

Attest: J. T. MacMURRAY, City Clerk.

REPORT OF CONDITION OF

THE PLAINFIELD TRUST COMPANY

As Rendered to the Banking Department of the State of New Jersey

SEPTEMBER 1st, 1910

RESOURCES		LIABILITIES	
R. R. and Other Bonds	$ 657,264.11	Capital Stock	$ 100,000.00
Loans and Investments	2,122,389.64	Surplus and Profits	214,015.00
Banking House and Equipment	85,000.00	Reserve for Taxes	2,000.00
Interest Accrued	15,040.54	Interest Accrued	9,394.59
Cash and Reserve	370,755.85	Due Depositors	2,925,040.55
	$3,250,450.14		$3,250,450.14

OFFICERS

O. T. Waring - - - President
A. V. Heely - - - Vice-President
Henry A. McGee - - - Vice-President
DeWitt Hubbell - - Asst. Secretary and Treasurer
J. Herbert Case - - Vice-President
H. H. Pond - - - Secretary and Treasurer

SUPERIOR STORAGE FACILITIES

for
Silverware
or
Valuable Packages
and

Ample Accommodation

for
Large Boxes, Trunks, Chests and Cases
may be found here with reasonable charges.

SAFE DEPOSIT BOXES ALSO

For persons planning atrip abroad we issue
Travellers' Cheques

CITY NATIONAL BANK

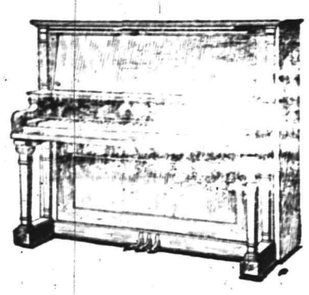

AT THE Hallet & Davis STORE

The Purchase of a Piano is a Positive Pleasure

Here you have the advantage of selecting from a large stock, arranged in the most convenient way for the customers comfort while inspecting the different styles.

A number of parlors are arranged, two or three pianos being placed in each, so you can judge the tone, the style, the finish, know just how it will sound and appear in your music room.

Every piano is marked in plain figures, the terms stated in plain English, and there is but ONE PRICE. You have the assurance that the price you pay is the LOWEST POSSIBLE, thus avoiding the juggling, the cutting of prices prevalent in most stores, causing many customers to wonder if there is any REAL PRICE to a piano.

In selecting a piano at the Hallet & Davis store you avoid all of this unpleasantness. There is something about the Hallet & Davis store that inspires confidence, an air of stability, fairness, dignity, and when you select your piano here the "piano question" is settled for all time. A Hallet & Davis buyer is a satisfied buyer.

A large, well assorted stock of the latest styles are just in from our factory. We cordially invite you to make a visit of inspection and investigation.

BEAUTIFULLY ILLUSTRATED CATALOG FREE

Hallet & Davis Piano Co.

170 East Front St. Plainfield, N. J.

Auto Tire and Tube Vulcanizing Works

Retreading and Repairing a specialty.

Work and mileage guaranteed.

Prices reasonable, service prompt.

129 NORTH AVENUE.
Opposite Depot.
Telephone 151.

The Plainfield Dancing Academy

320 West Front Street

can be rented reasonable for Entertainments, Weddings, Receptions, etc. Cooled by electric fans. Private lessons Tuesday nights. Weekly dance Saturday night. For full information call up 508-w.

The Self-Conforming Stetson Hat

easily adjusts itself to the special shape of any head, while retaining the valuable features of these peerless hats—their matchless style and grace; their high quality and great durability.

The Stetson name in every Stetson Hat.
We have the latest Stetson styles in Soft and Derby.

THE MEN'S SHOP

214 PARK AVENUE

Roth & Co.'s Specials

For Thursday, Sept. 22

Hindquarters Spring Lamb, lb	18c
Sugar Cured Cala. Hams, lb	12½c
Regular Smoked Hams, lb	19c
Philadelphia Scrapple, lb	12c
Forequarters Spring Lamb, lb	11½c
Salt Pork, streak fat and lean, weighing 1½ to 2½lbs, lb	15c
Compound Lard, lb	10½c

Best Clams and Oysters in Town

AMUSEMENTS.

PROCTOR'S

VAUDEVILLE THEATRE.

THE BEST REFINED VAUDEVILLE.

SHOW CHANGES MONDAY AND THURSDAY.

TODAY'S PERFORMANCE.

The 6 Military Dancers; Rose Marston & Co., sketch, "Out All Night;" Letford & Simon, comedy musicians; That Duo, Singers.

Silas A. Eaton, of Cleveland, O., nephew of Rev. Dr. C. A. Eaton, will speak at the prayer meeting at the Park avenue Baptist church tonight.

A business meeting will follow the regular mid-week prayer meeting of the Temple Baptist church this evening.

CHRISTIAN FIELD.

The monthly meeting of the King's Daughters of the Temple Baptist church will be held tomorrow evening at 8 o'clock at the home of Miss Bessie VanNest, of Whitewood avenue.

The Sabbath school of the Seventh Day Baptist church will hold its rally day exercises Sabbath afternoon and Rev. Gabriel Reid Maguire, of the Park Avenue Baptist church, will make the address.

The colored branch of the W. C. T. U. will meet in the Calvary Baptist church, tomorrow afternoon at 3 o'clock. The annual reports will be presented and officers will be elected.

AUTOMOBILE WAS WRECKED WHEN STEERING GEAR BROKE.

While driving an automobile belonging to Harold Hansen at the corner of Craig place and Grove street at 10:15 this morning Harry Brown, chauffeur for J. Fred MacDonald, lost control of the car owing to the breaking of the steering gear. The car ran into the curb and the result was two broken springs and a shattered front wheel.

Fortunately for the driver, he was not thrown out nor injured, having shut off the power when the steering gear snapped. The automobile may be repaired, but it will be a costly operation.

CONFEDERATE PENSIONS GOV. FORT'S SUGGESTION.

The big event in connection with the forty-fourth annual encampment of the G. A. R., being held at Atlantic City, was the parade, today.

The campaign for the next commander in chief is being waged between Commander John E. Gillman, of Boston, and John McElroy, of Washington. Governor Fort in his address last night suggested that the surviving Confederate veterans be pensioned.

Funeral of Mrs. T. J. Nicholl.

The funeral service of Mrs. Thos. J. Nicholl, of Scotch Plains, will be held from the late home tomorrow afternoon at 3:15 o'clock. Rev. A. C. Nickerson, of All Souls' Unitarian church, assisted by Rev. Franklin K. Matthews, of the Scotch Plains Baptist church, will be in charge. The burial will be at Scotch Plains.

Mr. and Mrs. David R. Weaver, of Manning avenue, are spending the day with relatives at Somerville.

MORRISTOWN HORSE SHOW, OCTOBER 6, 7, 8

The Field Club of Morristown, N. J., will hold its thirteenth annual horse show October 6, 7 and 8. The prize list is a large and varied one, containing fifty-eight classes, of which forty-seven are open to all, and the balance are restricted to owners of horses residing in Morris and Somerset counties, dealers being barred. There are other competitions for roadsters, horses in harness, tandems, four-in-hands, saddle horses, ponies, jumpers and draft horses. In some of the classes the conditions require that ladies must either ride or drive. Purses of substantial size are given to the first and second in nearly all the classes, and in others cups will be awarded. Entries close Saturday, September 24.

The judges will be Louis Haight, Richard Newton and Hamilton H. Salmon. The committee follows: John R. Brinley, chairman; George J. Little, treasurer; Dr. Frederick H. Humphreys, secretary; Walter P. Bliss, Charles D. M. Cole, A. A. Fowler, Robert A. Granniss, Jr., Joseph W. Harriman, A. Fillmore Hyde, Otto H. Kahn, Dr. D. H. McAlpin, Joseph W. Ogden, George R. D. Schieffelin, Kenneth B. Schley, Henry W. Shoemaker and Richard H. Williams. The assistant secretary is W. S. Blitz.

The private boxes for the show will be sold at auction at the Field Club, Morristown, Monday evening, September 26, at 8:30.

"The Duty of Husbands."

Rev. Gabriel Reid Maguire, pastor of the Park Avenue Baptist church, is to preach a sermon on next Sunday morning, which every married woman and every woman who is contemplating matrimony should hear. His topic will be "The Duty of Husbands." It cannot help being interesting to the women and it will certainly interest the husbands.

Mr. and Mrs. Abram King, of 103 Duer street, are spending the week at Atlantic City, where Mr. King is attending the G. A. R. encampment.

—Advertise in The Daily Press.

—P. H. Latourette, auctioneer, will sell the household furniture at 37 Clinton avenue, tomorrow at 1:30 p. m.

MME. SCHUMANN-HEINK WILL SING IN THIS CITY.

Mme. Schumann-Heink, who will give a recital in Plainfield on Dec. 2, under the auspices of the Musical Club, is perhaps the most discussed and most justly admired singer of the day, and she should be of double interest to New Jersey because she has chosen to make her home in this State. Her cottage is one of the most picturesque of the country houses in the Montclair region, up in the Orange mountains near Signac, and is just such an ideal spot as the former home of Emma Eames on the slopes of the Appenines.

Mme. Schumann-Heink is probably the highest paid singer in the world today. Her earnings run up into the neighborhood of a quarter of a million a year. Her temperament is so humorous, so intelligent, and so sympathetic, and her personality is so magnetically interesting and compelling that she could command fame if she had no voice at all and simply spoke her lines. As it is her voice has a splendor and depth which is a revelation to the uninitiated and a never-failing spring of delight to the critic.

A prominent writer said recently: "American audiences are in love with the singer Mme. Schumann-Heink. She is so thoroughly democratic and so kindhearted. She is ninety-five per cent. heart! Hence her concert tour is a series of ovations."

Injured Child's First Thought.

Roselle Park, Sept. 21.—"Where is my candy?" were the first words spoken by Gertrude Shaw, the four-year-old daughter of Mr. and Mrs. Fred Shaw, of Avon street, when her father pulled her from under an automobile which struck her at Westfield and Magie avenues here Sunday night. The car was driven by an Irvington man whose name was not learned. The child was running across the street to her father when hit. Her head was cut over the left eye and she was bruised about the body.

Freedom Castle to Hold a Fair.

Freedom Castle, No. 42, Knights of the Golden Eagle, will hold its first annual fair in Co. K armory, the week of October 22-29, and promises to be one of the best of the season. The committee in charge comprises Caspar Waglow, chairman; Joseph Randall, L. M. Hummer, George Apgar, David Weiss, R. V. Kinney and William E. Day, treasurer.

THE STATE TRUST COMPANY AT PLAINFIELD, N. J.

THE OFFICERS AND DIRECTORS OF THE STATE TRUST COMPANY AT PLAINFIELD, NEW JERSEY, ANNOUNCE THE OPENING OF THEIR INSTITUTION FOR BUSINESS, AT NUMBER TWO HUNDRED AND ONE PARK AVENUE, ON SEPTEMBER SIXTEENTH, NINETEEN HUNDRED AND TEN, AND CORDIALLY INVITE AN INSPECTION OF THEIR MODERN MANGANESE STEEL VAULT AND BANKING HOUSE EQUIPMENT.

AMUSEMENTS. AMUSEMENTS.

PLAINFIELD THEATRE

Proctor & Sanderson, Lessees.

The Plainfield Permanent Stock Co.

WILL PRESENT

Monday, Tuesday and Wednesday, Sept. 19, 20 and 21,

"BROWN of HARVARD"

A Play of American College Life

By Rida Johnson Young.

Thursday, Friday and Saturday, Sept. 22, 23, 24,

" THELMA "

A Drama in Four Acts

Dramatized from Miss Corelli's Famous Novel—By Ullie Arerstrom

Matinee Daily at 2.15 p. m. Evening at 8.15.

PRICES: Matinee 15c, 25c. Evening 15c, 25c, 35c, 50c.

Box Office Now Open. Seats Can be Reserved by 'Phone—670

Subscription Books Now Open.

ADVERTISE IN THE DAILY PRESS

Scheuer's Bargains

For Thursday, Friday and Saturday

Scheuer's Best XXXX Minnesota Patent Flour, 24½ Bag 89c; per Barrel - - - $6.75

Borden's Peerless Brand Evaporated Milk Three Tall 10c cans — 25c	Kirkman Borax Washing Powder 4-lb. Package — 18c	Marshall's Kippered Herring Large can — 15c	Imported Boneless Sardines Worth 25c, ½-lb. tin — 18c	Borden's Malted Milk 50c size, a Bottle — 38c	McMechen's Oyster Cocktail Sauce 25c kind, a Bottle — 20c
Twenty Mule Team Borax 4-lb. Package — 10c	Babbitt's Cleanser Six 5c Cans — 25c	Scheuer's Bitter Baking Chocolate 16c size, ½-lb. cake — 12c	New Sussex Co. Buckwheat a lb. — 4c	Rock Candy Syrup for Griddle Cakes a Quart — 20c	Pure Lard Cudahy Packing Co. 90c size, 5-lb. Pail — 73c
Hartley's Orange Marmalade Individual size — 6c	Genuine Rusk 10c size, a Package — 8c	Bibby's Salad Dressing 10c size, a Bottle — 8c	Large Queen Olives Full Quart Mason Jar — 30c	New Asparagus Alto. Brand worth 25c, a can — 20c	New Peas Queen Quality Brand a can — 9c
National Biscuit Co. Uneeda Biscuits a package — 4c	Dr. Johnson's Educator Wafers per lb. — 18c	New Hominy Fresh Ground 6-lb. Bag — 19c	Quaker Furniture Polish 50c size, a Bottle — 35c	Slick Shine Metal Polish 15c size, a can — 12c	Wyandotte Cleaner & Cleanser 25c size, 5-lb. Bag — 21c
Mason's Pint Jars per Dozen — 49c	Mason's Quart Jars a Dozen — 55c	Leotric Jars Lightning style Quart size, doz. — 80c	Paraffine for Preserving Three 10c cakes — 25c	Leotric Jars Lightning style Pint size, doz. — 75c	Mason or Lightning Rubbers Extra thick, dozen — 10c

Windo-Klene, for Cleaning Windows and Mirrors and Polishing Brass, Nickle and Silver. 10c size, a can - 5c

Choice Jersey Potatoes ½ Bushel Basket — 45c	Choice Virginia Sweet Potatoes 6-qt. Pony Basket — 25c	Choice Jersey Red Onions 6-qt. Pony Basket — 25c	New Cape Cod Cranberries a Quart — 10c	Large Jersey Egg-Plants each — 8c	Fancy N. Y. State Crisp Celery 6 stalks in a Bunch — 20c
10 Stamps with 1 Pkge. whole mixed Pickling Spice — 10c	10 Stamps with ¼-lb Package Cinnamon or Cloves — 12c	10 Stamps with large bottle Witch Hazel. — 25c	10 Stamps with 2-lb pkge. Scheuer's Oatmeal — 10c	10 Stamps with Box Silver Star Stove Polish — 10c	10 Stamps With 1 Box Bixby's Shuwite — 10c

10 S&H Stamps with

3-lb. box Starch	20c
Large Bottle Blue	10c
1 box Ball Blue	10c
1 box Allen's Talc. Powder	10c
1 box Allen's Tooth Powder	10c
1 package Macaroni	10c
1 package Spaghetti	10c
1 bottle Vanilla	15c
1 bottle Lemon Extract	15c
1 can Black Jack Stove Polish	10c
1 can Liquid Enameline	10c
7-lb. bag Salt	10c
1 package Parlor Matches	12c
1 bottle Ammonia	10c

IMPORTED AND DOMESTIC CHEESE.

Full Cream Cheese, lb	22c
Neufchatel Cheese	5c
Pimento Cream Cheese	10c
Pimento Olive Cream Cheese	15c
Cream Cheese	10c
Snappy Cheese	10c
Limburger Cheese, lb	20c
Muenster Cheese, lb	24c
Imported Swiss, lb	34c
Roquefort Cheese, lb	42c
Holland Edam Cheese, ea	$1.10
Pineapple Cheese, each	42c
Camebert Cheese, tin	35c

Salt Mackerel, each	5, 10, 15c
Soused Mackerel, a can	15c
Burnham Clam Chowder, can	17c
Alaska Salmon, can	17c
Clover Leaf Salmon, 1-lb can	22c
Schrimp, a can	12c and 22c
3-lb. can Sour Kraut	12c
Fish Ball in boullion	18c
Deviled Crab Meat, a can	22c
Anchovies spiced, a keg	25c
Lobster, per can	20c and 39c

Extra S&H Stamps

100 S. & H. Stamps with 1-lb can Scheuer's Baking Powder — 45c

100 Stamps with 1 lb 60c Tea.
70 Stamps with 1 lb 50c Tea.
30 Stamps with 1 lb 35c Tea.
30 Stamps with 1 lb 32c Coffee.
30 Stamps with 1 lb 29c Coffee.
20 Stamps with 1 lb 27c Coffee.
20 Stamps with 1 lb 23c Coffee.
10 Stamps with 1 lb 18c Coffee.
10 Stamps with ¼ lb 50c Tea.

SEPT TWENTY-SECOND.

1776—Nathan Hale, "martyr of liberty," executed as a spy at New York.

THE DAILY PRESS.

THE WEATHER.

Fair tonight and Friday; cooler tonight; moderate northeast winds. Maximum, 82; minimum, 47.

Established May 10, 1887. PLAINFIELD, NEW JERSEY, THURSDAY, SEPT. 22, 1910. Two Cents a Copy—$5 a Year.

PLAYGROUNDS POPULAR

Total Attendance, Secretary Reports Was 11,944 Since Opening on July 6

PLAN ONE FOR THE WEST END.

Two Supervisors Re-appointed—Another to be Named for Parker Field—Mayor Fisk Speaks.

Plans for opening another playground next season in the West End of the city, together with reports of this season's work, were discussed at a meeting of the Playground Association held in Mayor Fisk's office last night. All the members of the commission, George P. Mellick, Charles B. Morse, H. W. Marshall, Joseph W. Gavett, Lindsey Best, and Secretary H. E. Parker, together with Mayor Fisk, were present. Mr. Fisk stated that it would probably be the last time he would meet with the commission.

Speaking informally, Mr. Fisk expressed his appreciation of the work of the commission and hoped that its influence would be extended in the years to come. Mr. Mellick, as president of the commission, voiced the appreciation of the members for the impetus given the movement by Mr. Fisk.

At a later meeting the question of appointing a supervisor for the "Parker Field," given to the city by Andrew McClean Parker, as an athletic field, will be taken up, and plans for the use of the field will probably be announced at the November meeting of the commission. The field will be in readiness for use next season. It is also the intention of the commission to re-engage Miss Harriet E. Moe and Miss Mary Leonard Childs as supervisors for the Bryant and Franklin playgrounds next season. Their work this year was very satisfactory to everyone.

The report of the secretary, H. E. Parker, was as follows:

"The figures showing the attendance at the two playgrounds are as follows: Bryant School grounds, open 48 days, total attendance 6,009 children; average daily attendance, 125. Franklin School grounds, open 54 days, total attendance, 5,925 children; average daily attendance, 109. Grand total of 11,944 children in atehdance at both playgrounds, daily average at both grounds, 234. The children in attendance ranged in age from infants of one year, in charge of 'little mothers' to those of fifteen years. The average age was about eight.

"The playground population at Franklin School playground was cosmopolitan, at least eight nationalities being represented as follows: American, English, German, Italian, Hebrew, Swedish, Irish, Negro. Despite this condition discipline was never a serious problem with the supervisor. This proves I think, not merely the efficiency of the supervisor, but also the universality of he appeal of the playground. No serious accidents were reported. In fact, there was a remarkable freedom from injuries. But one case calling for the attention of a physician was reported and the boy thus treated soon returned to the playground. The intense interest of parents in the movement is reflected in the report showing that over 300 visited Franklin School ground and more than 200 Bryant School.

"As to results, without theorizing, it can be said that these things have been accomplished:

"First. Scores of restless children have been saved from two months of idleness with its attendant possibilities of vice and crime.

"Second. Through a varied and interesting program of out-door games and exercises, increased physical power, carrying with it protection against disease and greater ability to work and endure, has been made possible to these children.

"Third. The mental training received in the school has been continued on the playground where the child is constantly provided with opportunities for self-expression and self-activity.

"Fourth. The best moral and spiritual influence has been thrown around the children at the playgrounds through personal association with the supervisors, the Misses Harriet E. Moe and Mary Leonard Childs.

This means beter children in the home, better scholarship in the schools and a higher grade of citizenship when the boy and the girl shall have come to years of maturity."

Nonpareils to Dance.

The Nonpariel Social Club will hold a dance at Saengerbund hall tonight. This is an anual affair of the club

—Advertise in The Daily Press.

TRAIN MINUS ENGINEER IS STOPPED BY FIREMEN

With his head badly battered and cut, Henry Olis, engineer of the Philadelphia & Reading fast freight, bound from Philadelphia for Bridgeport, managed to crawl nearly a mile to Ocean avenue, Jersey City, yesterday, when he lost consciousness and was picked up by a policeman and sent to the Jersey City Hospital. At the hospital it is said the man's skull may be fractured.

As the train passed over Morris Canal Bridge without checking speed Herman Sohner, the fireman, leaped across the engine cab and found that Olis was not at his post. He took the train on to Jersey City. A search was made for Olis, and the police were still hard at work when word was received from Jersey City that Olis had been found unconscious in the streets there.

It is believed that as the train reached the bridge Olis stuck his head out of the window and that one of the supports of the bridge hit him. Olis, although terribly injured, managed to crawl along the streets of Jersey City to Ocean avenue.

The train would have doubtless run into Jersey City and crashed into some other train had it not been that Sohner noticed the train moxing rapidly over the bridge, which is against the law.

COLORED CLUB MAY ENDORSE G. W. V. MOY

The Independent Progressive Republican club will decide tomorrow night whether it will endorse the party's nominee for mayor, B. Frank Coriell, or throw its support to G. W. V. Moy, who is considering whether he will accept the Democratic nomination and also a citizen's endorsement. It is quite probable that Moy will be their choice.

At the meeting to be held at Richard Norwood's home, 304 Arlington avenue, the party's nominee for city judge, William G. DeMeza, will be endorsed. The club, which has a membership of 100 has these officers: President, Joseph Mitchell; vice-president, Armstead Jackson; treasurer, Richard Norwood; corresponding secretary, Frank Selby; recording secretary, Eugene Coles.

The purpose of the organization, according to some of its members, is to obtain party recognition for the colored voter and to guard the interests of the race.

BEAL VS. HILLARD IN DISTRICT COURT TODAY.

At 2 o'clock this afternoon a suit brought by Mary Beal against James W. Hillard for the recovery of certain concrete blocks which the complainant alleges were taken from her premises to be used in the construction of the defendant's house, was resumed after having been heard for half an hour before adjournment at 1 o'clock by Judge Newcorn in the District court.

It is alleged in the complaint that Hillard bought the concrete from a person who was not authorized to sell it and that he knew of these conditions when he purchased the blocks. The blocks are in place in the building which Mr. Hillard has built and can hardly be removed now, but Mrs. Beal seeks to recover the value of them. Hillard claims that he bought the blocks in good faith and that he was unaware that the seller had no right to dispose of them.

Hunt Club's First Run.

The Watchung Hunt Club will enjoy a short gallop Saturday afternoon, the members meeting with the hounds at New Market pond at 3:30. The first check will be at the end of Clinton avenue, from there a course leading to the club grounds will be taken, arriving there about 4:30 o'clock, where an informal breakfast will be given by invitation. All riding members, whether they hunt or not, are earnestly requested to be present, as plans for the season will be discussed. Rufus C. Finch is master of the hounds. If stormy the hunt will be held a week later.

N. O. Moore, Jr., Resigns.

N. O. Moore, Jr., who was formerly business manager of the Recorder Press, but who resigned, has gone west, and his place is being filled for the present by Miss Greene, who has been assistant manager of the office. The Seventh-Day Baptist Publication Board has not yet chosen a successor to Mr. Moore.

Settle for Fire Loss.

Armstrong Mulford, real estate and insurance broker, of North avenue, today settled with Harry Taub, of East Fifth street, for the loss by fire on his barn a few weeks ago. Mr. Taub received $53.

ROSELLE WOMEN HELPS TO CONVICT DR. CRIPPEN

Evdence has been discover d by Mme. Belle Ginnett, of Roselle, which she thinks will establish beyond a doubt that the body ofund in the cellar of the home of Dr. H. H. Crippen, in London, was that of his wife, Belle Elmore. Mrs. Ginnett has been searching the hospitals of Philadelphia for facts relating to an operation performed upon Mrs. Crippen in that city eight years ago.

In speaking of her search, Mrs. Ginnett says: "Within a few days I expect to get proof in Philadelphia that the body found in the cellar of Dr. Hawley D. Crippen's home is that of my friend, Belle Elmore.

"It was Belle herself who told me of the operation. She said it had been performed in a Philadelphia hospital. I searched thirty-eight hospitals in my efforts to get some proof of the identity of the body found in Crippen's cellar. I am almost certain I have succeeded, and before I leave my home here in Roselle I will likely have the proofs. They will be a most important link in the case against Crippen."

MARTINE WANTS WILSON TO SPEAK IN THIS CITY

James E. Martine has been in communication with Dr. Woodrow Wilson, the Democratic nominee for Governor, for the purpose of having him open his campaign in this city. According to a statement issued by Dr. Wilson yesterday, he will make one speech in each county in the State during the campaign, and efforts are being made to get him here.

Dr. Wilson informed Mr. Martine that he would like to open the campaign here, but arrangements have been made for him to make his first appearance in Hudson county. However, he promised Mr. Martine that he would speak in Plainfield early in October.

Mr. Martine went to Newark today to confer with James Smith and James Nugent, chairman of the State Democratic commitee, regarding Dr. Wilson's appearance in this city in October. Much pressure is being brought to bear to have the Democratic nominee speak in various parts of the State and it now looks as though he will have to forego his original p'ans and make more than the one speech in each county.

"BROWN OF HARVARD" CREDITABLY DONE HERE.

The Proctor & Sanderson stock company gave a fine performance of "Brown of Harvard," at The Plainfield theatre, last night before a large audience. This play of American college life was well acted by the leading members of the cast, Harold Mead, as "Tom Brown," being especially good, as was also Miss Eleanor Woodruff as "Marion Thorne," sister of "Gerald Thorne," which part was taken by J. C. Dougherty. The last named gave a fine interpretation of the role, dis-playing great talent. John A. Robb, as "Tubby Anderson," was exceedingly funny, taking his part in clever fashion. Others who scored were Miss Laurie Davidson, as "Mrs. Kenyon;" Miss Gloria Gallup, as "Edith Sinclair,' and Henry E. Piné, as manager of the 'Varsity crew.

Today and the rest of the week the company will present "Thelma."

HORSE RESCUED BY POLICE AFTER FALLING IN DITCH.

At 5 o'clock this morning Patrolman Richard Birmingham found a horse belonging to Samuel Rabinovitz, a peddler, of West Third street, struggling in an excavation made for the sewer connections of a house belonging to G. Cantor at 515 West Second street. With the help of other policemen brought from headquarters the horse was extricated from his predicament and was found to be uninjured.

The trench which had been dug by Italian laborers engaged in the work of connecting the sewer, was amply protected by red lights, but Rabinovitz evidently failed to notice them.

No Case Against Hoffer.

The case against George Hoffer brought on complaint of William Powell, of West Third street, was dismissed by Judge William N. Runyon in the city court this morning. No evidence was brought to show that Hoffer had committed the crime with which he was charged. There were several prominent men in the court room ready to testify to Hoffer's good character, but their testimony was not needed. Hoffer was defended by S. S. Swackhamer.

James Blair and Elvin Van Name are on an inland fishing expedition today.

TRADE BOARD'S PLANS

Civic Body to Take up Garbage Disposal Question at First Meeting.

AND FIRE DEPT.'S NEEDS.

Ministers and Teachers to be Invited to Attend—Rev. Dr. J. W. Shearer to Speak on "Anglophonics."

At the opening meeting of the Plainfield Board of Trade which will be held early in October, President William Jeffery expects that among the people present he will have all the school teachers and many citizens to hear the interesting things which will be brought prominently before the meting

Among the interesting things to be discussed will be the question of the needs of the local fire department, as mentioned in President Jeffery's speech at the June meeting of the board. It is considered by Mr. Jeffery that some improvements can be made in the apparatus as well as in the system and for this reason alone the meeting will be of interest to property owners in the city.

There is no possible doubt that the school teachers will have an uncommon interest in the speech to be delivered by Rev. Dr. J. W. Sherer, of Virginia, who will lecture on the topic, "Anglophonics, or the Phonetic English Alphabet." The other question, and one of the most needful ones to be brought before the meeting will be that of a municipal system of collection and disposal of garbage. This subject has had the attention of the taxpayers for many years, and it goes without saying that every householder in the city is concerned in the question of "why pay twice."

According to present plans all the ministers in this section will receive invitations to be present and this includes some who do not reside in Union. Teachers as well as principals of the public schools will be present including those from this city, North Plainfield, Westfield, Elizabeth, Cranford, Roselle, Rahway, Somerville, Dunellen, Bound Brook and other places. In fact the meeting promises to be one of the most important ever held by the local Board of Trade.

MISS MARGARET O'NEILL RICHARD FARRELL'S BRIDE.

The marriage of Miss Margaret O'Neill, of this city, and Richard Farrell, of Bayonne, took place at St. Mary's church yesterday afternoon, Father Hogan, the curate, performing the ceremony. A reception was held afterward at the home of the bride's mother, Mrs. Sarah O'Neill, 173 North avenue. There were guests from New York Brooklyn, Bayonne and this city.

The bride was attended by Miss Bessie O'Donnell and the best man was Edward O'Conner, both of this city, and the ushers were Lawrence O'Neill, James A. Buckley and John F. Casey, of this city.

The bride is a granddaughter of the late Lawrence O'Neill, who was prominent in this city forty years ago and who was highly esteemed. The groom is also well known here, where he has a large number of friends. After a trip the couple will reside at Bayonne.

PIPE LINE TO W. VIRGINIA PASSES NEAR PLAINFIELD.

Work is being pushed in the laying of the large Standard Oil pipe line which passes through Oak Tree towards New Market and thence to West Virginia. Where the pipe line crosses Park avenue near the Lehigh Valley tracks the laborers who are digging the trenches have met a difficult engineering problem. The road is so narrow at that point that vehicles can not pass if the trench is dug halfway across, as is usually done. As a result it is likely that the trench will be dug at night.

When completed the pipe line will run from tidewater to the station in West Virginia.

Work Progressing on Church.

Work on the foundation of the new St. Joseph's church is progressing rapidly. The ground has been dug and a foundation of concrete is now being laid. This will be completed by the early part of next week so that the framework may be put up before snow falls. The new edifice will be erected immediately in the rear of the present church and will be considerably larger.

—Use Press Want Ads.

—John Frawley, who has been a member of the Proctor & Sanderson stock company, will leave here Saturday, having accepted a position in a vaudeville sketch which will be offered on the "big time" route during the fall and winter.

LEWIS CLEAN AND ABLE IS ACKERMAN'S OPINION

"I am confident that the more the people learn about Vivian M. Lewis," said State Senator Ernest R. Ackerman yesterday, "the stronger he will become among the voters. Every public trust he has executed with ability and faithfulness. His record is clean and clear.

"He was a member of Assembly for three terms and leader of the Republican majority during his last term. His record as clerk in the Court of Chancery and as Banking and Insurance Commissioner indicate that he is a man of force and capacity.

"He is intimately familiar with the needs and details of the State Government, and I am sure if elected he will give the people of the State one of the best and most economical administrations they have ever experienced.

"Above all, Mr. Lewis is not an unknown quantity in public affairs. Theories will not control his actions, for he has the benefit by which the people will profit of long years of training and experience."

39 PROPERTIES SOLD BY THE CITY FOR TAXES

Thirty-nine properties, chiefly residential, out of a total list of 277 were sold for taxes in the office of Tax Collector William R. Townsend yesterday afternoon. In a majority of cases the mortgagees secured the several properties in which they were interested, while in other instances J. Francis Cahill, of Newark, representing a syndicate, purchased a number of properties. The sale netted $1,000, the lowest price being paid for a single property being $66 and the highest price, $134.86.

A half-dozen properties out of the entire list comprised vacant lots, while the balance were residential. Mr. Townsend is rapidly clearing up the delinquent list and an early settlement is anticipated on those remaining to be sold. These sales require much detail work and the collector is always anxious to dispose of the properties on the advertised day of sale.

DECISION RESERVED IN LOCAL DAMAGE SUIT.

Judge William Newcorn, in the District court this morning, reserved decision in the action brought by Charles Johnson, of South avenue, against Alfonso Colucci, a contractor, for damages sustained, in July to his horse and wagon which, it is alleged, fell into an unprotected trench opened by the defendant.

The suit brought by Johnson is for $300. Francis J. Blatz represented the defendant and Robert Newton Crane appeared for the complainant.

According to the two witnesses called for the complainant the hole into which his rig fell was unguarded and unprotected, but the four witnesses for Mr. Colucci denied this, and the testimony was so conflicting that Judge Newcorn could not decide the case without reviewing the entire testimony.

Supreme Castle to Meet.

The Supreme Castle, Knights of the Golden Eagle, will convene at Scranton, Pa., O tober 11, and among those who will attend are Dr. and Mrs. J. Hervey Buchanan, Mr. and Mrs. Horace J. Martin and Mr. and Mrs. H. V. Kinney. This will be one of the most important sessions of the Supreme Castle, as a great deal of important legislation will be taken up by the officers.

Wants Room in Courthouse.

County Superintendent Savitz, of Westfield, has made application to the Board of Freeholders for a room in the courthouse in which to conduct the duties of his office and at the same time applies for an appropriation for clerical hire. The board has the matter under consideration and it is quite likely that the requisition will be granted. The limit of clerical expenditure is $500.

Will Visit Bushwick Castle.

Past Grand Chief Horace J. Martin and a delegation of members from Freedom Castle, No. 42, Knights of the Golden Eagle, will visit Bushwick Castle, No. 12, of Brooklyn, tonight, for the purpose of presenting one of the members of the latter castle with a past chief's badge. The delegation will leave here on the 7:09 train.

Opening Fall and Winter Season.

A. E. Force & Co., dry goods merchants of West Front street, are holding their millinery opening and exhibit of fall and winter goods this week, and the public is invted to inspect the large and complete stock of new goods.

PLAINFIELD'S W. C. T. U. HOLDS ANNUAL MEETING

All of the officers of the local branch of the W. C. T. U. were re-elected at the annual meeting in the Union rooms this morning. They are: President, Mrs. Mary D. Tomlinson; corresponding secretary, Mrs. P. H. Bennett; recording secretary, Mrs. T. C. Bodine; treasurer, Mrs. A. G. Negley; and honorary vice-presidents, Mrs. J. W. Yates and Mrs. E. Parse. The following delegates were elected to the State convention to be held at Newark on Wednesday, October 12: Mrs. G. Staats, Mrs. E. A. Parse and Mrs. P. H. Bennett.

The treasurer's report showed receipts of $596.90 and a balance in the treasury of $31.19. Mrs. Tomlinson presided at the morning session which adjourned at noon. All of the officers of the local union were present.

This afternoon's session will be taken up largely by the reading of reports. Among these are the following: On railroad men, on Foreign missions, on the press and on evangelistic work. The corresponding secretary will also read her report. An important feature of the afternoon session which began at 2:30 o'clock, was a talk by Miss S. J. Keron, of Elizabeth, on "Prison and Jail Work."

MISS ESSIE THOMPSON TO WED LE ROY GWYER

Miss Essie Thompson, daughter of Mr. and Mrs. A. D. Thompson, of 1103 Putnam avenue, and LeRoy VanAlstyne Gwyer, also of this city, will be married this evening at 7 o'clock at the home of the bride's parents. Rev. Gabriel Reid Maguire, pastor of the Park Avenue Baptist church, of which Miss Thompson is a member, will officiate.

There will be no attendants and the affair will be a quiet one, owing to the illness of the bride's mother. Only the members of the immediate families will witness the ceremony. After a wedding trip the couple will reside on Albert street. Mr. Gwyer is manager for the Brugiere Chemical Company, of Newark, and both he and Miss Thompson are well-known in this city.

DUNELLEN TAX RATE IS $1.96 ON THE $100.

Returns from the various taxing districts of the county, now being received by Clerk William A. Spencer, of the Middlesex County Board of Taxation, show that the rates in nearly all places are low in comparison with what they have been in past years. Dunellen's rate is $1.96.

According to the official returns received up to yesterday, rates in some of the districts are as follows: Woodbridge, $2.02; South Amboy, $1.52; South Brunswick, $1.36; Spotswood, $1.65; Monroe, $1.44; Perth Amboy, $1.78; New Brunswick's rate will remain at $2.16, according to the figures first compiled a few days ago.

REYNOLD WILLAMS SUCCEEDS W. F. HILL AS STAGE MANAGER.

Reynold Williams, formerly of the Poli Stock Company, of Springfield, and last season stage manager for Maud Adams on her road tour in "What Every Woman Knows," has been engaged to succeed Warren F. Hill, as stage manager for the Proctor & Sanderson stock company at the Plainfield theatre.

Mr. Williams will enter upon his duties this week. Mr. Williams has had considerable success as a stage manager for stock productions. He plans to present some of the latest successes of recent years, his opening production being "When We Were Twenty-One," on Monday, to be followed by "Prince Carl."

First M. E. Church Services.

Beginning Sunday, the regular services of the First M. E. church will be resumed as follows: Morning preaching service at 10:30, Sunday-school at 2:30 Epworth League at 7, and evening service at 7:45. On Sunday, October 2, the annual rally day exercises of the Sunday-school will be held in Vincent chapel at 2:30 o'clock. The Sunday-school association has about completed arrangements for the entertainment of the convention of the Union County Sunday-school Association, which will be held in the First M. E. church, Thursday, October 20.

To Initiate Candidates.

A number of candidates for membership in Murray patrol, oy Scouts' will be initiated Saturday. An interesting program has been prepared for the occasion. The inftiation will be under the direction of Boys' Secretary William Bingeman.

FACTORY INSPECTORSHIP

Chances are That Gov. Fort Will Not Reappoint Andrew McCardell.

DECISION MAY BE TOMORROW.

Commissioner Wm. L. Gloak, of the Common Council is After the Job, Which Pays $1,500 a Year.

Governor Fort will dispose of the remaining appointments for factory inspectors either tomorrow or next Tuesday and it is probable that the axe will fall on Andrew McCardell, of this city, who has had charge of the Plainfield-Elizabeth district for the last six years. Everything looked rosy for a reappointment until Mr. McCardell declined to lend himself to the effort to renominate Charles N. Fowler for Congress and then some person or persons started to "get at him." The opposition became known when the Plainfielder declared himself in favor of Judge William N. Runyon.

It is claimed, however, at the Department of Labor office in Trenton that factional politics cut no figure in the matter. The real reason, it is stated there, is that Mr. McCardell has not been devoting two days a week to factory inspection work as is required. The fact remains, however, according to his friends, that since he has been in office not a single complant has been made against his work either by an employer or an employee. It is further stated in his defense that while only devoting one day a week to the performance of his duties, he has really accomplished as much in that time as the other inspectors have in double the time. The reason for this is that he covers double or triple the territory in a day, using his own automobile for the purpose instead of going from one place to another by train as the others do.

There is only one other man out for the job. He is Tenement House Commissioner William L. Gloak, a member of the local Common Council. Mr. Gloak has been after the place for some time, but no one seems to know what his chances are for landing the job.

So far as the political phase of the opposition to Mr. McCardell is concerned, Gov. Fort gives it no weight whatever. He will be guided purely by the recommendation of Labor Commissioner Bryant who, it is said, wants a man who will devote two days a week to the work.

TEMPLE BAPTIST CHURCH MAY ERECT NEW EDIFICE.

The trustees of the Temple Baptist church at a special meeting, last night, were authorized to exchange the church parsonage building on East Second street, for the A. A. Farland property, 317 East Front street, with the idea that at some future time a new church may be built thereon. The East Front street property has a frontage of eighty feet and is two hundred feet deep, large enough for a handsome edifice. If it should be decided to make a change the trustees will sell the building and site where the church is now located. The present edifice was erected thirteen years ago and is rapidly outgrowing its demands.

An option was secured on the Farland property several days ago, the trustees believing it to be a wise move to get a suitable site while they had the opportunity. Rev. J. W. Musson, the pastor of the church and his co-workers, have accomplished a good work and the need of a better location has been felt for a long time. If it is decided to erect a new edifice, plans for a structure with all modern conveniences will be adopted.

E. J. Skinner Resigns.

Edward J. Skinner, of Elmwood place, who has been an agent for the Prudential Insurance Company for many years, has been compelled to give up his position on account of poor health. He has been a great sufferer with rheumatism and finds it impossible to hold his position.

Peach Festival at Trinity.

A peach and ice cream festival will be held at Trinity Reformed church tonight, under the auspices of the Ladies' Christian Work Society. The proceeds will be for the benefit of the carpet fund. Mrs. Edward T. VanWinkle is chairman of the general committee

—Use Press Want Ads.

—Neuman Bros.' store has long been known as headquarters for fruits. The firm is now making a specialty of fancy fruits of every variety. The display is an attractive one and patrons are assured of getting the best in the market at reasonable prices. Housekeepers will appreciate this opportunity to get such fruit at this season of the year.

OUR FALL STOCK of Draperies, Rugs, Matting, floor oil cloths, linoleums, are now in stock on second floor. We invite your inspection of these lines and guarantee prices—take elevator.

A.E.FORCE & CO.

"THE WHITE STORE" SAVES YOU MONEY.

WE GIVE YOU S. AND H GREEN TRADING STAMPS

IMPORTANT.—Ladies who visit the store will please look over the new line of popular monthly magazines. We can take your order and have your favorite sent to your residence every month.

MILLINERY OPENING and EXHIBIT

Wednesday, Thursday and Friday of This Week, September 21, 22 and 23.

Every Lady in the City and surrounding towns are personally invited to be present on the opening days and view the feast of Original, Exclusive and Fashionable models that we have brought together for your approval. Every attention will be shown visitors by experienced millinery Salesladies.

The Greatest Sale of Aprons Ever Held in This City

We have purchased a Manufacturers' Sample line of Ginghams and White Aprons at a price so low that the values we offer will surprise the most skeptical. Every kind and style of Apron will be shown in this remarkable sale, so that every housekeeper, waiter, maid, nurse, etc., in the vicinity of Plainfield should attend this extraordinary Apron Sale.

Lawn and Gingham Aprons at 19c

These are White Lawn, and large gingham aprons, full size, in a variety of styles. These are 29c values.

Large Assortment of Aprons for 29c

Gingham Aprons with bib, and extra large white aprons with deep hem. These are values up to 39c.

Great Variety of Aprons at 25c

This Lot consists of large percale aprons with ruffle at bottom; gingham aprons, extra size, with pockets, plain white lawn and fancy sewing aprons and waitress aprons with bib; large assortment of styles to select from, and are values up to 39c.

White Lawn Aprons at 15c

One Lot of White Lawn Aprons with plain hem. You could not buy the material for the price. Come while the assortment is large. These are 25c values.

The Princess Aprons for 45c

These are made of fine gingham that buttons at the shoulder, giving ample protection, and are 69c values.

Fine Quality White Aprons at 45c

These are made of fine white lawn and trimmed with Embroidery. Values 69c.

Half Price Sale of Wool Dress Goods Remnants

This is the greatest sale of Wool Dress lengths that we have ever attempted. The lot consists of all kinds of Dress Goods materials in plain and fancy weaves, in lengths from 2 yards to 7 yards. Ladies who make their children's dresses is here presented with an opportunity which will not come again for years. Lengths for children's dresses, lengths for ladies' Skirts, Coats, Suits, Jackets, etc., will be found in profusion, and in order that you may be able to make your selection with care and ease, we have devoted the centre aisle Bargain Tables for the display. We must have room for Fall Merchandise, hence the opportunity to buy them at Half Price and Less.

AMONG OUR NEIGHBORS

THE DAILY PRESS may be obtained from the following Newsdealers and Agents. 10c a week.

CITY.

Wagner & Moorhouse, The City Market, 125 North Ave.
E. H. Clevely.....157 North Ave.
Timbo & Co.....216 Watchung Ave.
W. C. Burns.....212 Watchung Ave.
Joe. Molesdesky.....247 West Front St.
Mrs. M. Jenson....657 West Fourth St.
Union News Co.....R. R. Station
J. C. Field, Jr.....411 Park Ave.
E. A. Laing.....149 W. Front St.
A. D. Mallison..Fourth and Liberty Sts.
M. Estil.....111 Park Ave.
Debele & Stahl.....113 Somerset St.
W. H. Olmstead....331 Watchung Ave.
T. A. Garthwaite..Cor. 4th & Watchung
J. Mottley..Cor. E. 3rd & Richmond Sts.

SUBURBAN.

Dunellen.....h. Peters
New Market.....Coriell
Bound Brook.....Union News Co.
Somerville.....Jacob Genert
Westfield....C. F. Wittke, A. E. Snyder
Westfield.....L. Glasser
Scotch Plains.....Frank Anson
South Plainfield.....Hamilton
Fanwood.....Frank Anson
Netherwood.....W. H. Olmstead

SOMERVILLE.

The body of John O'Brien, of East Main street, who died in a Newark hospital on Monday, was brought to Somerville for burial. He is survived by a mother and several brothers, one of whom is Michael O'Brien, of the Somerville police force.

Lawrence O'Donnell has purchased the house and lot formerly owned by the late James J. Quick, on South Bridge street. Mr. O'Donnell will occupy the house on October 1.

Mr. and Mrs. George Conkling, of Glen Gardner, have been guests this week of the former's mother, Mrs. J. T. Conkling, on South street.

Borough Collector Jacob J. Brokaw will build a double house on the property he recently purchased next to his home on East Main street.

Mrs. J. Edgar Griggs and children, of West High street, are guests of Mrs. Griggs' parents, Mr. and Mrs. Rhinehardt, at Catasuqua, Pa.

The Try Again Society of the First Reformed church resumed its meetings for the winter in the chapel last evening.

Mrs. Jacob J. Gernert was brought home Tuesday from Somerset Hospital, where she spent a month.

E. C. Wise, of West High street, is spending his vacation in Baltimore and Washington.

WESTFIELD.

Action has been commenced against the town to recover damages for trees cut down when the sidewalk grade was lowered in front of the Worth property in South avenue. Several other property owners on the same avenue are awaiting the outcome of the suit before taking action for similar grievances.

The annual convention of the Union County Women's Christian Temperance Union will be held at the Presbyterian church, Garwood, on September 29. There will be an afternoon and evening session.

Westfield Golf Club held a dinner at the clubhouse Tuesday evening following the annual election at which the old board of officers were re-elected.

William E. Tuttle, Democratic candidate for Congress, has announced that the conduct of his campaign will be in the hands of Walter K. Wheatley.

Councilman Clarence Smith has resigned as a member of the Council owing to his having moved from the Second to the Fourth Ward.

DUNELLEN AND VICINITY.

William Giddes returns to New York University next week, where he will be joined by Ray and John Dutcher, formerly of the borough.

The borough tax rate is $1.96. This is larger than Fanwood borough; but considerably smaller than Plainfield.

Archibald Brakeley, son of Dr. Peter Brakeley, is now an assistant to the city editor of the Jersey City Journal.

The Misses Pearl and Julia Dodwell have been visiting Hunterdon county friends.

Former Mayor Swackhamer has returned to business after a few days' vacation.

The directors of the Building and Loan Association will meet a week from Saturday.

Emil Vogel is convalescent from his recent severe illness.

Miss Sarah Brouwer left for Smith College today.

The W. C. T. U. meets tonight.

PLAINS AND FANWOOD.

Bucket and Engine Co. headquarters have had a number of improvements made about the rooms of late. The doors have been widened several feet so that the new chemical can have plenty of room to clear the door jams, an up to date swinging harness has also been installed and the boys are on the job ready for business.

Benjamin Elliott, the local chicken fancier, intends to enter his prize winning Buff Orpington and White Leghorn stock in the poultry exhibit at the Trenton State Fair to be held in October.

New drinking fountains have been installed by the Board of Education in school building No. 1. The new fountains are the latest sanitary improvement.

Mr. and Mrs. William Jamison, of Stanbury avenue, have left for a week or ten days' visit with relatives and friends in New York State.

The Board of Freeholders are having the iron bridges over Green brook near the fur mill and Henderson lake painted.

The home of Mr. and Mrs. Benjamin Schenck, of Forest avenue, has been brightened by the arrival of a son.

Rev. and Mrs. Franklin K. Mathews are spending a few days at Asbury Park and Ocean Grove.

PERSONAL.

Mr. and Mrs. Macintyre, of West Seventh street, are enjoying a tour in Europe.

Miss Elsie Smith, of Elizabeth, has returned home after a visit with friends here.

Miss Whitney, of West Front street, is spending a few weeks with friends in Bridgeport, Conn.

Miss Miriam Van Horn, of Central avenue, left yesterday for Swarthmore College, where she will be a freshman.

Henry Loomis, of Westfield, will be an usher at the wedding of Miss Mary Kitchen, daughter of Dr. and Mrs. J. M. W. Kitchen, of East Orange, to Wells Alger Lippincot, on October 6 in the North Baptist church, East Orange.

—Use Press Want ads. They pay.

YOUR LAST CHANCE TO SEE THE WONDERFUL DEMONSTRATION

FIRELESS BAKING

TOMORROW, BABCOCK BUILDING. TASTE THE DELICIOUS VIANDS.

Putnam & De Graw

MEN'S, WOMEN'S AND CHILDREN'S HOSIERY.

"Lion" Shirts, good assortment, at - $1.00
"Royal" Tooth and Talcum Powder - 10c
Auto Veils, special - - - 50c

J. C. POPE & CO.,

INSURANCE AGENTS

110 E. Front St. Plainfield, N. J.

PLAINFIELD WINDOW CLEANING CO.

H. MERSTRICH, Prop.

Stores, Offices, Private Residences New Buildings, Cleaned. Screens and Oiled. Office, 145 East Front Street. Tel. 884-J

CHAS. KEIDERLING

FURNITURE PACKER.

Furniture, Trunks, Pictures, China, Glass and Bric-a-Brac Packed and Crated for Storage and Shipping. Storage Rooms to Let.

Tel. 559-J. 258 E. Front St.

JOHN WIRTH

(Successor to Henry Liefke.)

BAKERY AND CONFECTIONERY

201-203 West Front St. Tel. 728

Orders delivered at short notice.

Plainfield Bottling Works

M. LATZKO, Prop.

U. S. Revenue Taxed Wholesale Liquor Dealer.

27 Somerset St., N. Plainfield. 5th District N.J.

Distributors for

Feigenspan Brew & Anhauser-Busch

By order of the court we will close at 7 p. m. weekdays and 9 p. m. on Saturdays.

BREWERY BOTTLING

EXPORT BEER SAAZER BEER

WUERZBURGER BEER

All orders received will have prompt attention.

Goods forwarded through the entire State of New Jersey. Express charges prepaid by us.

Royal Granite Steel Ware

Best for the kitchen. Guaranteed absolutely Pure and Safe to use.

Fruit Jars, Jelly Glasses, Stone Pots and Jugs

FOR SALE BY

H. E. Gayle Hardware Co.

GENERAL HARDWARE and HOUSEFURNISHINGS

TEL. 298 FRONT ST. and PARK AVE.

THEY ARE READY NOW!

FALL SUITS and O'COATS

For Men and Young Men

The latest styles in cut and fabric, designed by the best their is in the business. Prices to correspond. An early call solicited. New Fall shapes in Hats, Caps, Shirts, Ties, Socks and Gloves in abundance and variety. **Our Made-to-Order Line has Arrived.**

Werner Clothing House

206 W. FRONT ST.

TIZ--For Sore Feet

Tired, Aching, Swollen, Smelly, Sweaty, Feet? Corns Callouses or Bunions? Use TIZ. It's Sure, Quick and Certain.

You Will Enjoy Using TIZ. The Most Pleasant Remedy You Ever Tried and Moreover It Works.

At last here is instant relief and a lasting permanent remedy for sore feet. No more tired feet. No more aching feet. No more swollen, bad smelling, sweaty feet. No more corns. No more bunions. No more callouses, no matter what ails your feet or what under the sun you've tried without getting relief, just use TIZ.

TIZ is totally unlike anything else for the purpose you ever heard of. It's the only foot remedy ever made which acts on the principle of drawing out all the poisonous exudations which cause sore feet. Powders and other remedies merely clog up the pores. TIZ cleanses them out and keeps them clean. It works right off. You will feel better the very first time it's used. Use it a week and you can forget you ever had sore feet. There is nothing on earth that can compare with it. TIZ is for sale at all druggists 25 cents per box or direct if you wish from Walter Luther Dodge & Co., Chicago, Ill. Recommended and sold by

Corporation Notice.

PROPOSALS FOR SEWERS.

Pursuant to a resolution adopted by the Common Council of the City of Plainfield, New Jersey, at a regular meeting held Tuesday, September 6, 1910, notice is hereby given that the Common Council will meet on Monday, October 3, 1910, at 8 o'clock p. m., at the Council Chamber, No. 149 North Avenue, in the City of Plainfield, at which time and place said Common Council will receive sealed proposals for doing the work and furnishing the materials for the construction of such portion of the sewers contemplated in the ordinance entitled "An Ordinance to Provide for the Construction of a Further Addition to the System of Sewerage Already Constructed in the City of Plainfield," approved August 1, 1910, as provided for in the plans and specifications adopted by the Common Council September 6, 1910, and filed in the office of the City Clerk, No. 151 North Avenue, Plainfield, N. J.

Upon receipt of the bids or proposals, the Common Council will immediately proceed to unseal the same and publicly announce the contents in the presence of the parties bidding or their agents, provided said parties or agents choose to be then and there present, and also make proper record of the prices and terms upon the minutes of the Council.

Each proposal for the pumping plants must be accompanied by a certified check for $200.00 and each proposal for the remainder of the contract by a certified check for $300.00, payable to the Treasurer of the City of Plainfield.

The Engineer's approximate estimate of the quantities of material required, and the work to be done, is as follows:

2260 feet 8 inch Vitrified Pipe Sewer, under 6 feet deep;
7420 feet 8 inch Vitrified Pipe Sewer, 6-8 feet deep;
2460 feet 8 inch Vitrified Pipe Sewer, 8-10 feet deep;
225 feet 8 inch Cast Iron Pipe Sewer, under 6 feet deep;
1355 feet 8 inch Cast Iron Pipe Sewer, 6-8 feet deep;
520 feet 8 inch Cast Iron Pipe Sewer, 8-10 feet deep;
25 feet 8 inch Cast Iron Pipe Sewer, 10-12 feet deep;
830 feet 10 inch Cast Iron Pipe Sewer, under 6 feet deep;
340 feet 10 inch Cast Iron Pipe Sewer, 6-16 feet deep;
19 Standard Manholes, under 8 feet deep;
9 Standard Manholes, 8-10 feet deep;
7 Special Manholes, under 8 feet deep;
1 Special Manhole, 8-10 feet deep;
1 Special Manhole, 12-14 feet deep;
13 Flush Manholes;
10 Drop Connections;
370 Branches on 8 inch Vitrified Pipe Sewer;
42 Crosses on 8 inch Cast Iron Pipe Sewer;
14 Crosses on 10 inch Cast Iron Pipe Sewer;
1520 feet 4 inch Vitrified Pipe House Connections;
20 feet 4 inch Cast Iron Pipe House Connections;
250 feet 10 inch Vitrified Overflow Pipe;
3645 feet 8 inch Cast Iron Force Main, straight pipe;
12 8 inch 6 foot radius Cast Iron ⅛ Bends;
3 10 inch Flap Valves;
4 10 inch Sluice Gates;
2 Storage Tanks;
2 Operating Vaults and Buildings;
2 Pumping Plants, complete, including motors, compressors and pumps, lifts or ejectors, in duplicate, air receivers and pipe connections, complete.

Duplicate plans may be examined, and forms of proposals, specifications, contract and bond, may be obtained at the office of the Engineer, 151 North Avenue, Plainfield, N. J.

The right to reject any or all bids is expressly reserved by the Common Council.

Proposals should be endorsed "Proposals for Sanitary Sewers".

JAMES T. MacMURRAY, City Clerk.

Dated Sept. 6, 1910 9 15 2 th

Notice to Owners and Paperhangers

I have bought out a large dealer in wallpaper who had to have money and will sell the stock at from four cents per roll up, or I will paper your rooms for $4 00 up; furnish everything. You will have one-half million papers to select from. Come any time from 7 a. m. to 9 p. m. Saturdays 12 m.

J. NATHANSON,

Painter and Paperhanger

107 Watchung Avenue, Near Front Street

McCULLOUGH'S STEAM MILL,

21 Steiner place, North Plainfield, N. J.

R. H. McCULLOUGH, Prop.

Sash, Blinds, Doors, Mouldings, Scroll Sawing, Turning etc.

Estimates cheerfully furnished.

Harvey Rothberg left yesterday for Amherst College. He is a member of the Sophomore class.

UP-TO-DATE SCIENCE NOTES.

Chemists are busy analyzing the gas used by politicians and prizefighters.

Most of our imported hops are grown in Schoharie county, N. Y.

Swallows fly at a speed estimated at 300 cocktails a minute in the best cafes.

The crop of bunions in this country is estimated at 25,000 to the acre of feet.

The real danger of eating too much porterhouse steak is in the bankruptcy courts.

Old paper is very valuable now, especially that on which is printed the gold certificates of '77.

One-third of an average skyscraper is underground, the other two-thirds are usually under a mortgage.

In China open sewers run through the principal cities—in New York state they run where the rivers and creeks used to be.

A hen's egg contains three grams of nourishment and five pounds of discouragement to public speakers and bum actors.

Statistics show that more people are unable to work the first week of trout fishing than any other time during the year.

A horse power is the work required to lift 33,000 pounds one foot to a minute, or the amount of energy used to carry one ashcan up a set of narrow cellar stairs.

RAM'S HORN BROWN.

We should all find more open doors if we would keep our eyes open.

The wrong thing for the patient is the right thing for the undertaker.

Knowledge is power in everything, from greasing a wagon to making an engine.

It takes something more than a diploma tied up with a red ribbon to make a scholar.

If you want people to believe you don't give them all the truth you have at one dose.

Don't make a confidante of the woman who talks to the whole car when she travels.

You can sometimes tell a good deal about a man's religion by the way he treats his wife.

The Lord finds it hard to do much for the man who has a front gate that hangs by one hinge.

Some people never reach the top because their feet get sore too near the bottom of the ladder.

If there is a heaven for fools, the father who lets his children do as they please will be there on a front seat.

If all marriages were made in heaven the devil wouldn't get so many of the children.—Indianapolis News.

It is a mistake to conclude that a man is old just because his hair is white. Youth never dies until growth stops.

REFLECTIONS OF A BACHELOR.

The biggest bore is the man whom everything bores.

Everybody has conceit; a few succeed in concealing it.

Fat is the sort of thing women can always get unless they need it.

The way to get a woman to be polite to another is for her to hate her.

We can have ideals in abundance till we get a chance to carry them out.

All you have to do to make foolish words seem sensible is to put them in a song.

The only kind act one type of man ever does to his wife is to let her become his widow.

An engaged couple get so excited about it because they aren't going to be after they are married.

You are entitled to feel you are reasonably sane when you don't think nearly everybody else is crazy.

Next to wanting to flirt with a man there's nothing can make a girl do it quicker than for somebody to want her not to.—New York Press.

ASCENT OF THE AVIATOR.

In the air one minute—"Another bad inventor."

In the air three minutes—"Hasn't he killed himself yet?"

In the air five minutes—"All the fools ain't dead yet."

In the air one hour and a quarter—"The wizard of the air."

In the air one hour and a half—"The Legion of Honor could have been bestowed on no worthier man."—Life.

Worsted Sweater Coats, $1.98
This season's best value in Coat Sweaters; made of worsted in black, white and grey. Sizes 34 to 44..$1.98

More For Your Money at—

Tepper's

PLAINFIELD, NEW JERSEY

All Silk Messaline Waists $3.49
We guarantee this silk not to split; easily worth $5.00; in black, navy and brown. . . .$3.49

Specials for Friday and Saturday

$1.50 BLACK SATEEN PETTICOATS, $1.00
Well tailored, in the new Fall season's latest drop effect; well worth $1.50. . . . . .$1.00

$1.29 CHAMBRAY HOUSE DRESSES, $1.00
Made of good quality Blue Chambray, one-piece style; of reliable make; sizes 34 to 44..$1.00

$1.69 SHEPHERD CHECK HOUSE DRESS, $1.25
Made of good quality percale, in neat black and white effects; one-piece style; well made; sizes 34 to 44. . . . . .$1.25

HILL MUSLIN PILLOW CASES, 15c EACH
Full sizes, 45-36, pillow case, made of the famous Hill muslin, known for its service and strength, each. 15c

9-4 LOCKWOOD BLEACHED SHEETING, 25c YD.
2¼ yds. wide, bleached Lockwood sheeting, at this price will not last long; sold elsewhere at much more, yard. 25c

10c COLORED OUTING FLANNEL, 8c YD.
Short lengths of rich heavy colored outing flannel, always sold at 10c, on sale, yard. 8c

25c YD. EMBROIDERY FLOUNCING, 15c YD.
9 to 12 inches wide. These beautiful designs of embroidery were made to retail at much more, for this sale, yard. 15c

CHILDREN'S SCHOOL HATS
Big variety of new hats for the children; all the new styles are in, prices range from 98c to $2.98. We are showing an exclusive line this fall; our buying facilities plus our large outlet enables us to sell our **Children's Hats 25 per cent. lower than elsewhere.**

25c MESSALINE RIBBON, 19c YD.
Over 100 ribbons in all the newest shades; regular 25c val. yard. 19c

BEST YET RAIN CAPES, $3.75
We are sole selling agents in Plainfield of the well known

brand of Rain Capes. For service and looks are second to none; strictly guaranteed; colors navy and red; sizes 6 to 15 years—
$3.75

50 PIECES NEW UTILITY GINGHAMS, 10c YD.
The uncertainty of the cotton market forced the prices of all cotton materials up. Already most stores are compelled to sell this well known brand of Ginghams at the increased prices. We were fortunate in getting this lot at the old price. Take advantage of our fortune and buy. All new choice, desirable plaids. Some plain colors, and pin checks, too; while they last—sold elsewhere at 12½c. 10c
The only store in this city carrying a complete line of the famous **"Mother's Brand"** Blouses and Boys' Wash Suits.

GENTS' FURNISHING DEPT. SPECIALS
Men's 25c Suspenders. 19c
Made of good belting leather ends; full sizes; reg. 25c val..19c

15c MEN'S TAN HALF HOSE 11c
50 doz. men's heavy weight tan socks, good, durable yarn; nice soft finish; sizes 9½ to 11½; reg. 15c value. 11c

10c WHITE CAMBRIC HNDKFS. 7c
Soft quality Cambric; Hemstitched; are a good man's size; neat, small hem; regular 10c value. 7c

50c BOYS' & MEN'S MUSLIN GOWNS, 39c
Another shipment received of those Muslin Gowns; first shipment of 20 doz. lasted 3 days; so would be advisable to get here early to get your choice of sizes; boys' sizes, 12 to 14; men's sizes 14 to 18. . . . . .39c

$1.50 BOX OF GUARANTEED MEN'S HOSE, 85c
We are discontinuing the line of the well known **"Endurance"** Pilling & Manley make of Guaranteed Hose; otherwise we would sell them at $1.50 Box of 6 prs. Black and Tan, not all sizes; while they last. . . . . .85c a Box

OUR NEW LINE OF COLUMBIA SHIRTS
Are now in; stock ready for your picking. This new line of plaited shirts, also plain bosoms, positively cannot be equalled in town at the price.
At **$1.50** we have their **Custom Made** Shirt. Their equal can only be found in the made-to-order shirt for far more money. All the new designs for fall. Come and let us show you.

BOYS' MADRAS BLOUSES, 25c
Made of good wash materials, woven madras; sizes 6 to 15 yrs. Well made. 25c

When Buying Furniture

study both the design and the material—design for the sake of its artistic beauty—material for your own satisfaction. The charm of a really beautiful piece of Furniture lays in its attractive appearance and serviceable construction.

Remember, the Main

thing when you furnish your home or purchase a single piece, is to buy Furniture that will prove satisfactory both in appearance and durability.

We Invite You

to visit our warerooms, and we are sure you will be pleased with the quality of our Furniture and the low prices we ask.

POWLISON & JONES

149-151 E. Front St. Plainfield, N. J.

GOLF.

The Greater New York and suburban members of the American Association of Advertising Interests have formed a local branch. They call it the Metropolitan Golf Association of Advertising. Three tournaments are planned for this fall.

Owing to the large number of advertising men who are devotees of golf in this section of the country the officers of the association have found it necessary to limit the membership in the association to 150, and as there are now enrolled over 125 members but few vacancies remain to be filled. Anybody interested in advertising is eligible to membership. The September tournament will in all likelihood be held at the Baltusrol Golf Club on Thursday, September 29, when no less than twelve prizes will be competed for. The officers of the association for 1910-11 are as follows: President, William H. Beers; vice-president, Don M. Parker; secretary, Loius De Veau; treasurer, B. H. Ridder; chairman admission committee, Richard R. Mamlok, 290 Fifth avenue, New York. The association is composed of a number of prominent golfers, among whom may be mentioned L. A. Hamilton of Englewood, Joseph Knapp and Frank Presbrey of Garden City, A. S. Higgins of St. Andrews, W. C. Freeman of Fox Hills, Marshall Whitlach of Dyker Meadow, C. W. Inslee of Wykagyl, Kurtz Wilson of Apawamis, W. C. Childs of Greenwich, A. W. Erickson of Oakland, E. J. Ridgeway, J. C. Platt and Jason Rogers of Montclair, J. W. Erickson of this city, George Perry of Hackensack, and S. K. Evans of Knollwood.

A topic discussed at the meeting of the United States Golf Association committee during the amateur championship was the formation of a national handicap list of players and the investigations into the matter will be continued. The object is to limit the starters in the championship to those who on class are entitled to play without encumbering the field and delaying the game. It will be one of several plans to be worked out, with the hope that one may be selected that does not interfere with the privilege of all amateurs to enter if they choose.

If a system can be devised it will be as easy to handicap players on a national as on a State or league basis. On the September list of the Massachusetts State Golf Association, for instance, there are 3,317 players, allowing for membership in more than one club. In all that muster, to reveal how thoroughly the work is done, only twenty-seven are at three strokes or under. This is the selected division:

0—J. G. Anderson, T. M. Claflin, P. Gilbert, A. G. Lockwood, H. W. Stucklen, P. W. Whittemore, H. H. Wilder.
1—W. C. Chick.
2—T. R. Fuller, F. H. Hoyt, J. B. Hylan, W. R. Tuckerman.
3—G. R. Angus, G. H. Crocker, F. C. Davidson, B. S. Evans, H. R. Johnstone, J. N. Manning, M. McBurney, K. E. Mosser, H. Schmidt, R. E. Sproule, T. G. Stevenson, W. E. Stiles, J. G. Thorp, A. L. White, C. Zueblin.

—The tax rate for New Providence township for the coming year will be $1.45 as against $1.54 last year, a decrease of nine points.

HOTEL WALDORF
EAST FRONT STREET.
HENRY WINDHAM, Prop.
Gottfried Kruger's Extra Beer on draught. Imported Wines, Liquors and Cigars. Hotel accommodations and private Dining-Room

G. J. WEINMAN
CAFE
213 Park Ave., Tel. 1527

HOTEL KENSINGTON
NORTH AVENUE
UNDER NEW MANAGEMENT
HOUSE THOROUGHFY RENOVATED
SUNDAY DINNER From 12:30 to 2 P.M. 50c

THE
Hotel IROQUOIS
Conducted on the European Plan
Park Ave. and Second St.

To Whom It May Concern.
This is to notify the Trade in general, Hotels, Saloons, etc., that D. Loprete, of Newark, N. J., the largest Bottle Dealer in the State, has opened a Branch of his business at No. 40 Maple Avenue.
Anyone having Bottles, Papers, Iron and Metals, etc., to dispose of, call No. 1655 Telephone, and same will be promptly attended to.
I have on hand all [illegible] Bottles, new and second-hand.
Hotel Trade a Specialty.
Newark address, 189-203 Frelinghuysen Avenue.

Health Is Wealth
Various boards of health, government inspectors and sanitariums everywhere urge the use of manufactured ICE.
Why? BECAUSE it is pure. We manufacture the purest Ice that can be produced and sell no other. PRICES REASONABLE.
CRYSTAL ICE Co.
MacDONALD & IVAMY, Exclusive Handlers.
307 Arlington Ave., 'Phone 1023

J. HIMMELFARB,
Ladies' Tailor and
Fashionable Dressmaker
I desire to thank my friends and patrons for their past patronage and to inform them that I have connected myself with Mr. J. A. Fass, of The Paris, 214 West Front street, telephone No. 877-L, where I shall be pleased to serve them as in the past.

JOS. F. BURKE
718 Monroe Ave. Tel. 145-R.
Successor to Mrs. John Brown
General Contractor and Grader
Cesspools and Vaults Cleaned
Satisfaction Guaranteed.
Positively the only oderless Excavator in the City.
Estimates cheerfully given.
Leave orders at J. T. Vail's, North avenue., 'Phone 204.
Postoffice Box 718.
For prices address
FRANK BURKE, Manager.
825 W Third St. Tel. 1306-W.

E. B. Maynard's
Tonsorial Parlors. Electrical Massage for face and hair. First-class work. Children's Hair Cutting a specialty
Tel. No 758.
21 NORTH AVENUE.

KODAKS
Complete line of Photo Supplies.
Printing and Developing
At Doane's 115 Park Ave.

CASTORIA
The Kind You Have Always Bought, and which has been in use for over 30 years, has borne the signature of Chas. H. Fletcher and has been made under his personal supervision since its infancy. Allow no one to deceive you in this. All Counterfeits, Imitations and "Just-as-good" are but Experiments that trifle with and endanger the health of Infants and Children—Experience against Experiment.
What is CASTORIA
Castoria is a harmless substitute for Castor Oil, Paregoric, Drops and Soothing Syrups. It is Pleasant. It contains neither Opium, Morphine nor other Narcotic substance. Its age is its guarantee. It destroys Worms and allays Feverishness. It cures Diarrhœa and Wind Colic. It relieves Teething Troubles, cures Constipation and Flatulency. It assimilates the Food, regulates the Stomach and Bowels, giving healthy and natural sleep. The Children's Panacea—The Mother's Friend.
GENUINE CASTORIA ALWAYS
Bears the Signature of
Chas. H. Fletcher.
The Kind You Have Always Bought
In Use For Over 30 Years.
THE CENTAUR COMPANY, 77 MURRAY STREET, NEW YORK CITY.

A GOOD THOUGHT
FOR FALL HOUSECLEANING
is to get a "Pneuvac," the perfect vacuum cleaner. With a "Pneuvac" you can clean your house from top to bottom without the usual "housecleaning tear-up." The "Pneuvac" removes every atom of dust without injuring any fabric.
Come in whenever you can; we want to show you what good work the "Pneuvac" can do. Or—let us demonstrate it free in your home.
GOOD COOKING'S BEST AID.
A FIRELESS COOKER
'Phone, Call or Write.
This is a town of good cooks, but the best meal can be improved by using a **fireless cooker.** Being fireless they use no fuel. That means practical economy. We have three different makes at most reasonable prices. We'll show and explain one to you if you come in.
A. M. GRIFFEN
119-123 E. Front St., Plainfield, N. J.
Two 'Phones, 6—214.

Opening Fur Sale
OF THE
PLAINFIELD FUR STORE
178 EAST FRONT STREET.
(Dr. Pittis Office Building)
Muffs, Collars, Coats, made of Lynx, Sable, Mink, Black Fox and Russian Pony. All our former customers will testify to the quality of our coats.
Notice—35 per cent. saved during this sale. Goods sold with a small deposit. Remodeling and repairing a specialty.
178 EAST FRONT STREET.
Dr. Pittis Office Building
Chas. Kurtzman, Proprietor

Brandies
FOR PRESERVING.
Frank Linke's Family Liquor Store
Tel. 157. 227 West Front St.

NOTICE!
BENJ. F. SNYDER, JR., formerly with the Woodhull & Martin Co., has taken charge of the
Jackson Decorating and Awning Company
at 228 W. Front St, first floor, over Slonim's Jewelry Store, where a full line of Awnings, Window Shades of all kinds, Lace Curtains, Brass Rods, etc., can be procured at reasonable prices.
Trusting to procure a share of the public patronage which has been generously accorded me in the past, I am
Awnings taken down and Stored for the Winter.
Respectfully yours
Benj. F. Snyder, Jr., Mgr.

GO TO
MOORE & SCHEELEIN MARKET
for Fresh Jersey Meats and Poultry; also Fresh Jersey Vegetables. Extra Low Prices for Cash.
104 North Av., cor. Park. Tel. 463-R

SPORTS
News and Notes

P. H. S. ATHLETES ELECT NEW OFFICERS

The advisory board of the Boys' Athletic Association of the Plainfield High School, elected these officers yesterday afternoon: President, Edson Woodhull; vice-president, Sydney Karr; secretary-treasurer, Gardner Bristol. Gardner Bristol was appointed temporary captain of the football team and Alfred Manley was made manager. Edson Woodhull was made manager of the basketball team and Roy Titsworth was appointed chairman of the minstrel committee.

BASEBALL.

BASEBALL POOLS

NATIONAL	Sat.	Sun.	Mon.	Tues.	Wed.	Thurs	Fri.	Total
Pittsburg	4			16				20
New York	12			4	4			20
Chicago	7			8	1			16
Boston	3			6				11
Cincinnati	8		2	0	11			21
St. Louis				7	5			15
Brooklyn	6			4	4			14
Philadelphia	3		4	2	13			22
AMERICAN								
New York	5	3	0	0	4			12
Detroit	10	1	6	10				27
Philadelphia	3	4	4	6	0			17
Boston	3	0	3	9	4			19
Cleveland	7		5	3	0			15
Chicago	4	6	1	3	6			20
Washington	2		6	4				12
St. Louis	1	6	6	5	2			20

NATIONAL LEAGUE RECORD.

	W.	L.	Pc.
Chicago	91	42	.684
Pittsburg	80	57	.584
New York	79	57	.581
Philadelphia	71	67	.514
Cincinnati	69	71	.493
St. Louis	55	79	.411
Brooklyn	54	83	.394
Boston	47	90	.343

Yesterday's Results.
St. Louis, 5; New York, 4.
Brooklyn, 4; Chicago, 1.
Philadelphia, 13; Cincinnati, 11.

Games Today.
Chicago at New York.
St. Louis at Brooklyn.
Cincinnati at Boston.
Pittsburg at Philadelphia.

AMERICAN LEAGUE RECORD.

	W.	L.	Pc.
Philadelphia	95	42	.694
Detroit	80	60	.571
New York	78	60	.565
Boston	78	60	.565
Cleveland	63	75	.456
Washington	59	80	.425
Chicago	58	80	.421
St. Louis	43	97	.307

Yesterday's Results.
Philadelphia, 0; Cleveland, 0 (11 innings).
Chicago, 6; New York, 4.
Boston, 4; St. Louis, 2.

Games Today.
New York at Cleveland.

EASTERN LEAGUE RECORD.

	W.	L.	Pc
Rochester	90	58	.608
Newark	86	64	.573
Baltimore	79	70	.530
Toronto	78	70	.527
Montreal	68	78	.466
Buffalo	67	79	.459
Jersey City	64	86	.427
Providence	61	88	.409

Yesterday's Results.
Newark, 9; Providence, 8.
Providence, 6; Newark, 3.
Baltimore, 6; Jersey City, 0.
Toronto, 2; Rochester, 1 (11 innings).
Toronto, 2; Rochester, 1.
Buffalo, 3; Montreal, 1.
Montreal, 1; Buffalo, 0.

Games Today.
Jersey City at Newark.
Rochester at Montreal (2 games).
Providence at Baltimroe.
Buffalo at Toronto.

Additional Sporting News on Page 8

CHRISTIAN FIELD.

The Boys' Battalion will meet at the First Baptist church tomorrow night at 7:45 o'clock for drill.

The Men's Club of the First Presbyterian church will meet soon to plan for the fall and winter work.

The chorus choir of the First M. E. church has returned to the regular Sunday services for the fall and winter, under the direction of J. E. Skiff.

Rally day exercises will be held by Warren chapel Sunday school Sunday afternoon and thereafter the school will meet in the afternoon during the winter.

Superintendent James E. Church, of the First Baptist church Sunday-school, has prepared an attractive program for the rally day exercises Sunday afternoon, marking a resumption of winter activities.

—Use Press Want Ads.

THE DAILY PRESS.

Home News. Independent in Politics.

A. L. FORCE, Editor and Proprietor.

Published Daily, except Sunday, at 3 p. m.
105 NORTH AVENUE.

TELEPHONES:
Editorial, 1300. Business, 1301.

Two cents a copy. Ten cents a week. $5.00 a year in advance. Delivered by carrier or by mail. No extra charge for papers mailed to points in the U. S. and Canada.

The Daily Press has the most complete carrier and mail service of any paper in the metropolitan district.

Any subscriber failing to receive a single issue will confer a favor by notifying the business office.

Advertising rates mailed on application.

Copy for Change of Advertisements to ensure change for same day must be at the office by 9 a. m.

Branch Office.

Newark—F. N. Sommer, 794 Broad street. (Advertiser Building.)

Newark—Dalsimer Agency, 156 Market street.

Sept. 22 In American History.

1776—Nathan Hale, "martyr of liberty," executed as a spy at New York. Hale's last words were, "I only regret that I have but one life to give for my country."

1862—President Lincoln issued his warning proclamation of emancipation, which was perfected Jan. 1, 1863, freeing the slaves in certain states at the last named date.

1904—Chief Joseph of the Nez Perces, called the "Red Statesman," died at Spokane, Wash.; born 1834.

1909—"Major" Poding Nutt, survivor of P. T. Barnum's celebrated midget troupe, died at Dorchester, Mass.; born 1840.

ASTRONOMICAL EVENTS.

(From noon today to noon tomorrow.) Sun sets 5:54, rises 5:44; moon rises 8:02 p. m.; 12 night, 265 days of the year gone; 100 to follow.

Plainfield, N. J., September 22, 1910

SOME COMMON SENSE.

"Uncle Joe" Cannon in accepting a nomination for a twentieth term in Congress yesterday delivered one of his characteristic practical speeches. He gave his attention to "those who are peddling novelties in governmental policies" and especially made it plain that the attacks on the new tariff law are inspired by free-traders. The issue in the congressional campaigns, he declared, is nothing less than protection versus revenue tariff; and in this connection the Speaker of the House said:

"I am not a Jeremiah, for I have faith in the good sense of the people, even when advised by those who are peddling novelties in governmental policies, to keep abreast of this age of publicity. My notion about progress is that it should be a movement forward, not simply a loud noise about the necessity for the movement, nor an extravagant promise to accelerate the movement if given control of the machine. I have seen men who promised to get sixty miles out of an engine that had been making only thirty miles an hour if they could only get hold of the lever, and I have seen some of them in their ignorance reverse the engine, sending it and the whole train backward. I have met the man who claimed he could extract gold from sea water, but I have also seen John T. Raymond play Colonel Mulberry Sellers and heard him get off that dramatic sentence, "There's millions in it,' and I have measured the serious pretentions of the former with the comedy of Raymond as he illustrated the humor of Mark Twain. I may be a little old-fashioned in such matters, but I prefer a demonstration to a declaration, and our friends the enemy who are demanding another tariff revision to bring into effect a revenue tariff in place of the protective tariff look to me like reactionaries who would reverse the engine and go back over this phenomenal half century of progress to the old order before the war."

THE FORUM.

"What's in a Name?"

Editor, The Daily Press:

Imagine a Governor of the State of New Jersey with the name of "Vivian."

Oh, you Laura Jean Libbey!!!!

F. W. RUNYON.

Mr. and Mrs. John McCaffrey, of 952 Arlington avenue, have returned home after an absence of six months from the city.

Headquarters for

Gibson's

RYE.

E. C. Westcott, Agent.

115 East Front Street.

Woodhull & Martin Co.

The Metropolitan Store of Plainfield

Exhibition of New Fall Dress Goods

All the Newest weaves and colorings are represented in this splendid showing. One point that we wish to emphasize and that is, that we buy all our Dress Goods direct from the manufacturers and importers and all middlemen's profits are eliminated.

IMPORTED TAFFETAS—All wool, 42 inches wide, in brown, navy, tan, garnet and black. Goods worth $1.00 a yard for..79c

STRIPED SERGES—In blue and white, brown and white, and black and white; 40 to 54 inches wide, ranging in price per yard, from.....59c to $1.25

NOVELTY PLAIDS—In green and blue, garnet and blue, and Scotch plaid effects; strictly all wool, 40 inches wide, per yard.....50c

WIDE WALE SERGES—In old rose, navy, green and black; 36 to 54 inches wide, per yard, from.....50c to $1.25

BASKET WEAVE CLOTH—In the grey shade; 40 inches wide, per yard.....59c

NOVELTY CHECK SUITING—45 inches wide, in brown and blue check, per yd..79c

FRENCH SERGES—In grey, navy, garnet and black, from 36 to 45 inches wide, per yard, from.....50c to $1.00

PANAMAS—Strictly all wool, in pretty tan shades, 52 inches wide, per yard, from.....79c to $1.25

SHEPHERD CHECKS—In black and white and blue and white, 36 to 52 inches wide, ranging in price per yd., from..50c to $1.49

ANDROSSA CLOTH—A beautiful new black fabric; 42 inches wide, per yard.....$1.25

BROADCLOTHS—In all the leading colors and the famous "West of England" in black; 52 inches wide, sold elsewhere at $2.50 per yard; for.....$2.00

Demonstration To-Day

Wide Mouth Straight Sides

Economy JAR

The only Jar in the world that

SEALS ITSELF by Air Pressure

So simple and easy a child can use it successfully. No screwing of tops—No burning of fingers. The only jar that has attached to the sanitary gold lacquered cap a clean, pure, everlasting sealing composition—guaranteed air-tight, odorless, tasteless.

Only Jar in the world that

Uses No Rubber Ring

FOR ALL HOME CANNING

FRUITS VEGETABLES MEATS FISH GAME LEFT-OVERS

Every food product keeps perfectly forever in plain water, with or without sugar

NO MOULD—NO SPOILED FRUIT—NO LOSS

Keeps all foods perfectly with all their fresh and delicious flavors and natural colors. Nothing ever spoils when simple directions are followed. Home canning a pleasure instead of a worrying, tiresome task. Wide, smooth mouth, straight sides, crystal flint glass, easy to seal, easy to open.

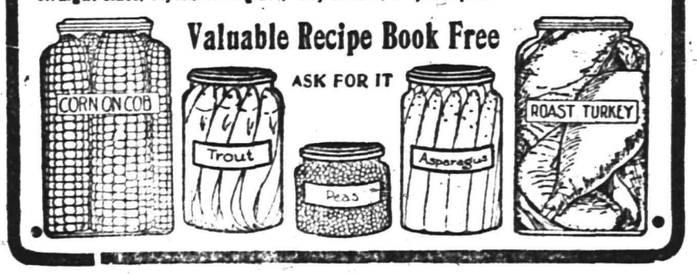

Valuable Recipe Book Free

ASK FOR IT

OUR DECORATING and PAINTING DEPARTMENT

We do all kinds of Decorating and Paper Hanging, Exterior and Interior Painting. This department is in charge of Mr. S. R. Polk, a decorator of large experience. We employ Paper Hangers and Painters who are skilled mechanics. We figure as reasonable as possible and the guarantee of this store goes with every job we do. You take no chances of having trouble with poor mechanics; we are doing work for the best people in the city. Why can't we do it for you? We have the best wall paper show room in the city and we cordially invite you to come in and inspect our new fall line. The papers are right in stock and you don't have to wait a week for them.

TAX RATES IN UNION ANNOUNCED BY BOARD

The Union County Board for the Equalization of Taxes yesterday fixed the tax rates for the various municipalities throughout the county. As a rule, the rates show an increase over those of last year and in almost every instance, the increase is due to increased school expenses. Roselle Park has the highest rate in the county with 1.97, an increase of thirty-nine points over last year. This is due to the added expense of running and paying for the new schoolhouse recently erected there. The lowest rate is for Clark Township, where taxpayers will have to pay only seventy-seven cents on every $100 valuation. The rate for Elizabeth remains the same, 1.60.

The increase in Linden of several points is the only raise not caused by added school expenses. This is due to the new sewer which was recently installed.

Westfield, which had the high water mark last year with 1.95, shows a decrease of eight points in the rate. Rahway and New Providence Borough also have large increases, the rate in both of these municipalities being more than 1.90.

The following table shows the tax rate for each $100, as set by the county board, and the corresponding figures for last year:

	1910	1909
Plainfield	1.65	1.68
Elizabeth	1.60	1.60
Clark Township	.77	.96
Cranford	1.64	1.60
Fanwood Township	1.62	1.56
Fanwood Borough	1.66	1.68
Garwood	1.06	1.07
Kenilworth	1.18	1.44
Linden Township	.90	.85
Linden Borough	1.15	1.08
Mountainside	1.45	1.29
New Prov. Township	1.45	1.54
New Prov. Borough	1.92	1.76
Rahway	1.96	1.84
Roselle	1.60	1.72
Roselle Park	1.97	1.58
Summit	1.84	1.72
Union	1.28	1.38
Westfield	1.87	1.95

Mr. and Mrs. P. I. Minton, of East Fifth street, have returned from a two weeks' vacation spent at Long Branch and Red Bank.

FIFTY POUNDS OF RATTLERS.

Box of Snakes Shipped to the Bronx Zoo by a Jersey Hunter.

Harry Trauger's annual shipment of rattlesnakes, fifty pounds of them, got away from Newton safely Tuesday night. The rattlers, safely boxed with a wire netting nailed tight all around, are destined for the New York Zoological Garden.

The snakes' buzzing sounded like a distant saw mill all the time the wire was being tacked on. The character of the shipment was noised around, and by the time the express car came along half the town was trying to get a peek at the box.

"We have had one fine season for rattlers," said Trauger. "I don't think I've seen more since I've been in the business. Don't tell me the rattlesnake is disappearing. It ain't so in Sussex. There wasn't a day in the mountains I didn't see at least one, and so I picked out only the big ones."

Shrinkage in Values

"May I ask what is the nature of your fortune, madam?"

"My face is my fortune, sir."

"Sorry, madam, but your investment has some very bad features."—Baltimore American.

Had to Live Up to It.

"Your novel is evidently the result of inspiration."

"Yes; I didn't start it until after reading the advertising notice my publishers got up."—St. Louis Star.

—Following the marriage of Miss Alice Poling and Joseph Herbermann at St. Mary's church yesterday morning, a wedding reception was held at the home of the bride on Elm place. Friends and relatives of the couple were present in large numbers. The wedding collation was served by Demolli, the caterer.

There will be a special meeting at the Salvation Army this evening beginning at 8 o'clock. The service will be in charge of Adjutant and Mrs. Jackson. Good music and singing will be features. A cordial invitation is extended to all.

Roy Whitall, John Schofield, Joseph Silbert, Chauncey Murphy, Stanley and Sherwood Parsons and Howard Runyon begin their fall college work at Stevens Institute tomorrow.

Advertised Mail Matter

E. H. Bird, P. M.

September 22, 1910.

Armbrandt, Miss C	McPhee, Mr. H.
Brown, Silas	McKevitt, Jas.
CConroy, Mrs. A.	Meyer, Mr. M.
Condit, Mrs. Lulu	Prin. of Glenolphin
Coffman, Mrs. P.	College
Creed, Mrs. Jos. P.	Plainfield Leader
Cassidy, Ray	Porter, Mrs. E. E.
Clarke, Mrs. F. P.	Proud, Miss Mary
Connell, F. E.	Persson, Miss A.
Cooper, Miss Jene	Rauscher, Mrs. H.
Dayton, Miss S. A.	Richmond, Mrs. S.
Barben, Ellen E.	Robinson, Mrs. F.
Drake, Wilbur A.	Rogers, Martha
Dupee, S. P.	Scott, Louise C.
Drake, Mrs. B. J.	Scheirner, Frank M
Flaherty, Mrs. M.	Smith, Mrs. C. D.
Gore, Jos. S.	Snyder, Mrs. M.
Hatch, Mrs. C. B.	Stephens, Mis J. M.
Huff, Harry E.	Studer, Mrs. M.
Humphreys, Mr. & Mrs. Harold	Smith, Chas. G.
Howard, W. H. H.	Schafer, Mrs. M.
Harris, Mrs. Lulu	Smith, Mrs. K.
Hill, Wm. R.	Thomas, Sarah
Heidelheim, Mrs. C.	Teller, Lewis I.
Hopcraft, Mrs. L.M.	Thonander, Miss H
I., Mrs.	Tessie, Wm.
Iredell, Mrs. J.W.	VanHavenberg, Miss Lottie
Jones, Miss Pearl	Wakelee, Miss B.
Jackson, Mr. N.	White, Mr. H. J.
Jackson, Mr. A.	West, Mrs. I. D.
Kernan, Mis F.	Willen, Mrs. E. T.
Locke, Mr. J.	Room 225, Babcock
Montagne, C.	Bldg.
Merwin, Ida W.	

"Please say advertised."

John S. Lewis

Artesian Well Contractor.

Estimates Cheerfully Given.

Box 173,

Scotch Plains, N. J.

Fresh Dressed Poultry.

Broilers, Fowl or Spring Ducks right off our own Farm. Prices reasonable. We invite inspection of dressing. No scalding, all DRY PICKED, PINNED, SINGED and CLEANED perfectly inside. Deliveries Tuesdays and Fridays. A trial is solicited. Drop us a card.

Grace Poultry Farm
Somerville, N. J.

Mr. and Mrs. William Jones, of East Third street, have returned from Baltimore, where they attended the annual sessions of the Grand Lodge, U. O. of O. F., and its allied branches.

ORGANIZED 1864

THE FIRST NATIONAL BANK OF PLAINFIELD.

A COMMERCIAL BANK WITH SAVINGS and SAFE DEPOSIT DEPARTMENTS.

FOUR PER CENT. INTEREST PAID ON SAVINGS ACCOUNTS.

PROF. HERR'S SCHOOL

PLAINFIELD BUSINESS COLLEGE

AND SCHOOL OF ENGLISH

All branches of Thorough Commercial Education taught by corps of Normal School Graduate Teachers. Special Attenion given to English Course.

Students May Enter Now.

Investigate Thoroughly before you decide.

A. S. HERR,
Principal and Proprietor.

Drake Business College

Individual Instruction Given to Backward Students.

English, Bookkeeping, Arithmetic, Shorthand, Typewriting and all other commercial subjects.

Special Course in Business Penmanship.

Day and Evening Sessions now open. New students may enter Monday, August 29, or any school day thereafter. Catalogue on request. Send for enrollment blank.

112 East Front street. Plainfield.

Mr. and Mrs. Thomas West, of Norwood avenue, have returned from an extensive trip through Maine.

ANNOUNCEMENT!

Oriental Rug Exhibit

We wish to call attention to A. F. Naylor's Oriental Rug Exhibit, now on display for a few days in our window.

This display presents object lessons of a practical nature that should interest every rug owner. Showing as it does in minute detail the possibilities that lay hidden in your rugs, which can be brought to light by his exclusive **Hand Moist Cleaning** treatment and "Rug Surgery."

N. B. Rugs shown all belong to customers.

Sincerely

Shirley & Johnston

Phone Conn. Babcock Building

YOUR SKIRT NEEDS A FREQUENT PRESSING

Ladies' skirts need a frequent dry cleaning and pressing to keep them always bright, fresh and unmussed in appearance.

Our Dry Cleaning Department cleans and presses ladies' skirts and gowns of any material, and finishes them in a way that cannot help but please the most particular woman.

Our service is prompt and the charge reasonable.

Keller's Cleaning & Pressing Establishment

'Phone 857-J 125 Park Ave.

HOME TRADE

SUCH a shop as Milani's superb delicatessen store is just the kind of a shop that Plainfield's particular people have long wanted.

This is amply shown by the splendid patronage accorded it by the discerning ones; those who know the genuine Italian, French and Spanish Foodstuffs from the countless imitations—the dangerous so-called "just as good."

If you are not already a customer, we respectfully invite you to call and see what a fine assortment of table delicacies and necessities we have.

Joseph Milani

328 WEST FRONT STREET,

Near Grove Street. Tele. 993-L.

Importer of Italian, French and Spanish Table Necessities and Luxuries

Bonn's
140 West Front St

Millinery Exclusively

AUTUMN STYLES in Trimmed Hats

A beautiful collection, made of the finest material, trimmed with Plumes, Fancy Feathers, Flowers or Novelties. Many especially choice Hats, marked to sell at half what New York stores charge, **$10, $14.50, $19, $24.50 and $29.50.**

Notice of Assignment.

Notice is hereby given that Louis L. Baker, owner of an ice cream and candy establishment, at No. 112 West Front Street, in the city of Plainfield, County of Union and State of New Jersey, hath this day made an assignment to the subscriber of his estate, for the equal benefit of his creditors, and that the said creditors must exhibit their respective claims, under oath or affirmation, to the subscriber, at his office, Room 8, 221 Park Avenue, Plainfield, New Jersey, within three months from the date of said assignment, or the same will be barred from coming in for a dividend of said estate.

Dated August 10th, 1910.

VINCENT W. NASH,
8 11 4 th Assignee.

WILLIAM HOLMES

TEACHER OF SINGING

STUDIO

Babcock Building. 'Phone 879-w

ELEVENTH SEASON IN PLAINFIELD

9 15 1mo—th-s-m

AUR-MIN-O

CURES DRUNKENNESS with or without the knowledge of the patient. Cure effected or money refunded. AUR-MIN-O a secret remedy. AUR-MIN-O is Voluntary Remedy, $1.00 per box, or six boxes for $5.00. Free book. For sale at G. M. SAGLE'S DRUG STORE, Front and Grove Streets.

THE AUR-MIN-O Co., Inc.,

64 West 101 St. 3 8 tu-th-s tf NEW YORK

UP the HUDSON

Special Excursion

TO

West Point and Newburg

Saturday, September 24th

Via New Jersey Central

AND

ALBANY DAY LINE Str. "ALBANY"

Direct connection at Jersey City Station

$1.55 Leave Plainfield 8:00 $.155

Children 78 cents

9 17 3 s-tu-th

EXECUTOR'S SETTLEMENT—Notice is hereby given, That the account of the subscriber, Executrix of Henrietta C. DeLany, deceased, will be audited and stated by the Surrogate, and reported for settlement to the Orphans Court of the County of Union, on Wednesday, the fifth day of October next.

Dated, August 30, 1910.

Fees $1.20. 9 1 5th OLIVE Z. DE LANY.

TRUSTEE'S SETTLEMENT—Notice is hereby given, That the account of the subscriber, Trustee under the will of Joanna K. Maxson, deceased, will be audited and stated by the Surrogate, and reported for settlement to the Orphans Court of the County of Union, on Wednesday, the fifth day of October next.

Dated, August 30, 1910.

Fees $4.20. 9 1 5th EUGENE H. HATCH.

AT
"THE FOUNTAIN"
Nabisco Sundaes
Crane's Bisque Ice Cream
Allegretti's Chocolates always in stock
T. S. Armstrong
THE APOTHECARY Cor. Park and North Aves.

Quaker Hill Farm
MILK

Every Bottle Filled and Sealed on the Farm—Near Country Club.

"Holds the Record" right along as the Richest Milk and none more Sanitary.

Try a quart daily and compare, meanwhile verify statements through Board of Health and your Physician.

Quaker Hill Farm Milk is sold at the very moderate price of Ten Cents per Quart.

Regular Household Milk - 9c per qt.
Buttermilk - 6c per qt.
Richest Cream 14c per half pt.

Plainfield Milk & Cream Co.
MARCHANT BROS.
Tel. 840 112 Watchung Ave.

RED CROSS STAMPS TO RAISE A MILLION

"A million for tuberculosis" is the slogan of the 1910 Red Cross Christmas stamp campaign. The familiar little seals that are seen on letters at Christmas time have proved such a success that this year about a hundred millions of them will probably be printed. Already twenty-five millions have been struck off and will soon be placed on sale.

The Red Cross has a new scheme this year for the sale of the seals. It will sell them to local associations and these associations will receive 87½ percent. of the profits, the other 12½ per cent. going to pay the expenses of getting them out. What is left will be divided equally between the Red Cross and the National Association for the Study and Prevention of Tuberculosis.

The stamps, which are of an attractive design this year, may be placed on the backs as well as the fronts of letters. The reason that the Red Cross desires to have them known as 'seals" is that last year the dead letter office of the Postoffice was packed with missives bearing only the Red Cross stamps. Many ignorant persons and some not so ignorant believed that the seals prepaid postage. About forty millions of them were printed last year, and the sum realized amounted to about $250,000.

Stamps of this character were used in Brooklyn and Boston as far back as 1862 in connection with Civil War bazaars and fairs. They disappeared for a time, but Jacob Riis, finding them used in Norway in a tuberculosis campaign, wrote an article about them which induced the Delaware State Association to adopt them in 1907. About $3,000 was raised in three weeks in Delaware and Eastern Pennsylvania. They were first used nationally in 1908 and $125,000 was raised by the Red Cross.

TRIED TO FILE OWN WILL AT OFFICE OF SURROGATE.

A well dressed stranger walked into Surrogate Parrot's office at Elizabeth yesterday and said he desired to file a will. "All right," remarked the surrogate. "Whose will is it?"

"My own," replied the man. "I devised it and want it filed for my wife's benefit.'

Surrogate Parrot, much surprised, said: "Why, your will cannot be filed here until after you are dead."

"Oh! I did not know that,' remarked the caller, and he walked out.

The surrogate said in twenty-three years of experience he never had such a request made to him before.

MONEY TO LOAN

When a small or large sum of MONEY is needed why not consult us? Our reputation as RELIABLE BROKERS for the people has been made by HONORABLE DEALING and COURTEOUS TREATMENT. Our business is loaning money upon furniture, pianos, etc., without being disturbed, each customer receiving a written statement showing amount advanced, number of payments to be made, and the DISCOUNT if paid before full time. Everything explained at our office or representative will call and give all particulars upon request.

Household Loan Co.,
148 EAST FRONT ST., PLAINFIELD, N. J.
Office Hours 8 A.M. to 6 P.M.

WM. SCHORB & CO.
Plainfield's Second-Hand Furniture Store
Household Goods Bought and Sold.
That Parlor Set!
We mean the one you wish to sell!
You mean the one we have for sale!
Courteous and liberal treatment to all.
Drop in.
Prompt response if you write or 'phone.
120 Madison Ave., Jackson Bldg.
Telephone 1064-M-2

Peach and Ice Cream Festival
under Auspices of Ladies' Christian Work Society
of Trinity Reformed Church
TONIGHT
in the Lecture Room of Church
Proceeds for Carpet Fund
ADMISSION . . . . TEN CENTS

Watchung Express Co.
Incorporated.
120 Madison Ave. Tel. 1064-M-2
All Orders Promptly Attended To.

Auction Rooms

The Murray Auction and Brokerage Rooms, cor. Park Ave. and 4th street, near C. R. R. station, dealers in Real Estate, Furniture Modern and Antique, Bric-a-Brac, Silverware, Jewelry, Musical Instruments. Buys anything and everything in good and clean condition, and does repairing and polishing. 18 years' experience in buying, selling and conducting auction sales. Tel. 666.
R. MURRAY,
General Auctioneer and Appraiser.

GERMAN SINGERS!

The Singing Section of "PLAINFIELD GESANG AND TURN VEREIN" announce its regular singing practice.
Tuesday eve., 8.30, Sept. 20
Old members please attend; new members wanted, welcomed, and when approved by singing teacher, admitted free of initiation fee. Meeting every Tuesday evening. 9 14 12

A. M. RUNYON & SON,
UNDERTAKERS.
402 Park Avenue. Telephone No. 40. Office open day and night.
Office of Hillside Cemetery.
New York office—50 Great Jones St. Tel. call 3345-Spring.
New York Embalmers License—1220.
New York Registered Licensed Undertaker No. 315.

Established 1872.
P. CASEY & SON.
UNDERTAKERS AND EMBALMERS
Office 116 Park Ave., Tel. 884-W. Res. 417 W. 3d St. Tel. 903-R. Office open day and night. N. Y. office 210 E. 22d St. Tel. 2094-Gramercy.

H. DE MOTT
UNDERTAKER.
56 Somerset St. 'Phone 1128-W

R. J. BOURKE
Funeral Director,
Tel. 1583-W. 410 Madison Ave.

Chas. L. Stanley,
159 East Front St. 'Phone 958
Headquarters for choice Cut Flowers and Potted Plants.
Floral design work a specialty.
33,000 feet of glass. South Ave.

L. L. MANNING & SON.
STEAM GRANITE WORKS.
Corner Central Ave. and West Front St. Opposite First Baptist Church.

DIED.

WILSON—At the residence of her mother, 426 Madison Ave., on Wednesday, September 21, 1910, Charlotte R. daughter of Lucinda S. and the late Charles M. Wilson. Funeral private. 9 21 2

Classified Advertisements

Lost and Found

LOST—Gold-banded Waterman fountain pen, Wednesday morning, on Netherwood Ave., near station. Reward if returned to this office. 9 22 3

LOST—On Monday or Tuesday of last week, a soft black and white feather boa. Reward if returned to 745 Watchung Ave. 9 21 2

Miscellaneous.

MRS. HALL'S hand laundry, 115 Madison Ave. Fancy work quickly done; also by dozen. If in hurry, telephone 1581-W. 9 16 1 mo

JOBBING a specialty. H. M. Clark, carpenter and builder, 60 Grandview avenue. 9 16 1 mo

"BATTLING FOR THE RIGHT."—The Life Story of Theodore Roosevelt. Authentic. Up-to-date. Great money maker. Liberal terms. Outfit free. Zeigler Co., 269 Fourth St., Philadelphia. 9 15 4 th tu

THE EXCHANGE, No. 325 West Front street. Tel. 901-R. Largest display in furniture, rugs, bedding and general household goods in the city. Cash or liberal credit. An honest man's promise to pay—that 's all we ask. 1 5 tf

PHOTOGRAPHS taken in the home; portrait work of children a specialty. N. S. Wardlaw, 610 Division St. 'Phone 100-W. 6 20 tf

H. H. BUTLER, D. V. S.—Pet animals a specialty. OFFICE AT GORMLEY'S Riding School, Kensington avenue, near Putnam. Telephone 194 (cut out for reference). 1 8 tf

ALEC. KANE still buys old buildings, windows and doors. Address A. Kane, Commercial Ave., New Brunswick. 9 22 6

AT Mme. Frederic's, Gowns, frocks, etc., will be made for half price during August and September. All work ready on time. Only high-class work turned out Phone 412 L. 48 Craig place. 8 4 2m

STORE your furniture with the Plainfield Storage Company; reasonable rates. Orders left for moving vans. Nagle's, Front and Grove Sts. 1 7 tf

HIGH-GRADE upright pianos bought for cash or taken on sale at 5 per cent. commission; bargains guaranteed; $50 up. Call New Jersey Piano Co. 315 W. Front street. 8 26 1 mo

BEFORE selling your furniture see Latourette, 16 West Front St. tf

TURN in your old auto tires for new ones at the Plainfield Auto Tire Co., 407 Watchung avenue. 8 21 tf

P. H. LATOURETTE, auctioneer, sales promptly attended to; satisfaction guaranteed. 326 West Front street. 2 10 tf

FLOUR
Pillsbury's, Gold Medal and Hecker's' Superlative.
Special Prices by the Barrel
NEUMAN BROS.
---GROCERS---
Watchung Ave. and Fifth Street

MONO
Fireproof Storage Warehouse.
Separate Rooms, Fireproof Partitions. Clean, Dry, Secure.
Inspection Invited—Open 8 a. m. to 6 p. m.
FURNITURE REMOVED WITH CARE.
Telephone 522-W. Opposite freight depot.

Help Wanted—Female.

EXPERIENCED alteration hand wanted in cloak and suit department. The Plainfield Credit Outfitting Co., cor. Front and Somerset streets. 9 19 tf

WANTED—Girl for general housework; three adults in family; good plain cook and good laundress; reference. Call at once at 712 Carlton Ave. 9 16 tf

WANTED—A maid for general housework. 1220 Park Ave. 9 20 3

WANTED—Girls over 16 years; to work on sole leather from 7:30 a. m. to 5:30 p. m. Frederick Harrington, Front St., near Jefferson Ave. 9 21 3

WANTED—Saleswomen, with experience selling millinery preferred. Bonn's, 140 W. Front St. 9 21 3

WANTED—Good laundress for Monday. 68 Norwood Ave. 9 20 3

WANTED — Girl for general housework; references required. Apply 772 Kensington Ave., City. 7 21 3

COOKS, general houseworkers, etc., with good references (all nationalities); for good positions. Hall's Employment Agency, 115 Madison Ave. 9 16 1 mo

WANTED—A girl to do general housework. Call at 414 W. Eighth street. 9 19 4

WANTED—A neat, reliable girl for general housework in small family. 137 Westervelt Ave. 9 17 3 s tuth

WANTED—First-class laundress and chambermaid; reference required. 520 Central Ave. 9 20 3

WANTED—First-class waitress. Apply 996 Central Ave., evenings. 9 16 tf

WANTED—Maid for general housework. 64 Sanford Ave. 9 20 3

COOK wanted; good plain cook; white; no washing; wages $25. 105 Rockview Ave. 9 20 tf

WANTED—Young white girl to assist with housework. 423 Central avenue. 9 20 3

WANTED—White girl; about 20; to care for children. Call afternoons. 248 East Ninth St. 9 16 tf

WANTED—Girl for general housework; Plainfield reference. Call 633 W. Seventh St. 9 16 tf

WANTED—Competent maid for general housework. Apply 1017 Madison Ave. 9 16 tf

WANTED—Experienced operators on 2-needle rufflers; steady work; good pay to right party; also learners taken; paid while learning. Apply Nat Levy & Co., 339 Watchung Ave., Rink bldg. 9 13 tf

WANTED—Competent white maid for general housework; no washing. Apply with references, 1406 Watchung Ave. 9 15 tf

WANTED—Millinery apprentices wanted. Apply A. E. Force & Co. millinery department. 9 2 tf

WANTED—A bright young woman, age ranging from 17 to 23 years, to learn telephone operating; paid while learning; rapid advancement to those who qualify. Apply 109 East Fourth street. 9 9 tf

COOKS, waitresses and general houseworkers wanted at once. Mrs. Keller's agency, 22 Somerset place. Phone 196-W. 8 25 1 mo

For Sale or To Let.

FOR SALE OR RENT—503 East Seventh street; 9 rooms; on trolley; all improvements. Inquire at 657 East Sixth. Also for sale, must be seen to be appreciated. 9 15 tf

FOR SALE OR RENT—7-room house; all improvements; $25. Apply D. F. Dugan, 511 E. Seventh St. 9 3 tf

Rooms and Board.

GOOD accommodations; low rates; Boyce's Hotel, 97 Somerset St. tf

DESIRABLE connecting front room; with board; hot water heat. Miss Kline, 21 Sandford Ave. 9 14 tf

PRIVATE family can accommodate a few boarders. Address E. J. B., care Daily Press. 9 19 6

FOR RENT—Furnished room; Hale & Kilburn folding bed; telephone; all improvements. 122 Watchung Ave., between Front and Second St. Call from 8 a. m. to 5 p. m. 9 16 6

WANTED—First-class board for man, wife and 5-year-old child, in N. Plainfield. Address M. M., care of Press. 9 21 3

FOR RENT—In a private home, centrally located, a large furnished third-story front room; steam heat and gas. Address G. H. care Daily Press. 9 17 6

WANTED—By man and wife (no children); two connecting rooms with bath and board in family accustomed to polite living. Address, stating details in respect to location, price, etc., D. C. T., care Daily Press. 9 21 6

DESIRABLE front room and board to let; all conveniences; small private family. 2 Washington Ave. 9 1 tf

TO LET—Furnished rooms, clean and comfortable, for gentlemen. 7 Grove street. 9 9 1mo

ONE single and two double rooms, with excellent board; near station. The Plainfield, 515 Park avenue. 8 24 tf

FURNISHED room with board; table board. Telephone 418-L. 440 W. Front St. 8 29 1 mo

THREE nicely furnished rooms with private bath; also two rooms with bath; single and double rooms with board; table guests accommodated. Apply 132 and 134 Crescent avenue. Mrs. Waldorf. 8 18 tf

CONNECTING rooms, with board Mrs. Hellstrom, 312 East Seventh street. 4 6 tf

FURNISHED rooms, light and airy, in nice neighborhood, near centre of town. 225 East Fifth St. tf

Real Estate Agents.

REAL ESTATE for sale or rent. Edmund Rushmore, 212 Park avenue; also Singer building, New York. 5 16 tf

THOSE desiring to own a farm should consult one who has been selling farms for years, and he is yours truly, William Henry Rogers, 136 Park avenue, Plainfield. Telephone 44. tf

REAL ESTATE for sale, rent and exchange. Insurance in strong companies at lowest rates; money loaned on real estate. Thickstun & Emmons, 197 North avenue. tf

Money to Loan.

$15,000 to loan on first mortgage. Walter L. Hetfield. 9 22 3

MONEY TO LOAN on bond and mortgage. Mulford, opposite depot. 12 28 tf

MONEY TO LOAN on bond and mortgage. Charles L. Moffett, attorney, Woodhull & Martin building. 6 9 tf

MONEY to loan on bond and mortgage. J. T. Vail. 4 9 tf

MORTGAGES placed on good security. Francis J. Blatz, First National Bank Building. 8 21 tf

$25,000 TO LOAN at 5 per cent. in sums to suit, on good mortgages. Elston M. French, 171 North avenue. 9 19 tf

Help Wanted—Male.

WANTED—Truck driver. Apply L. F. Hersh & Bro., 106 E. Fourth street. 9 21 3

WANTED—Upholsterer. Call 202 E. Front street. 9 21 2

PLUMBER wanted; first-class man only. J. R. Miller, 28 Prospect St., Westfield, N. J. 9 22 tf

WANTED—Gardener, with greenhouse experience; permanent employment for good man. 924 Field avenue. 8 30 tf

For Rent.

APARTMENT to let; 6-rooms and bath; all improvements; with steam heat. Inquire R. H. Keenan, cor East Fifth and Richmond streets. 9 10 tf

FOR RENT — Ten-room corner brick house; all improvements; September first. Call 439 West Sixth St. or 111 West Fifth St. 8 19 tf

TO LET—Two apartments, No. 314 East Front street; every modern improvement; 5 minutes from center of town. C. D. Manning, 183 North avenue. 8 23 tf

HOUSE TO LET—1424 Willever St.; 5 rooms to let, 306 E. Fourth St. Geo. Fisher, 224 Manson Pl. 9 7 tf

TO LET—Six room house, five minutes from train or trolley cars; Dunellen. Apply Robert L. Pierce, Dunellen, New Jersey. 9 9 tf

TO LET—4 rooms; Plainfield Ave. John Manley, agent and insurance broker, Hoagland's express office, 205 Park Ave. 9 22 tf

FOR RENT—Country place; seven acres; large, roomy, sunny house; all modern improvements; good stable and chicken house; plenty of fruit and magnificent shade trees; furnished or unfurnished. 1261 East Front St. 9 22 1 mo

TO LET—6 light rooms and bath. 543 W. Front St. 9 22 2

FLAT TO LET—5 rooms; first floor. 323 Watchung Ave. Chas. Hand. 9 21 3

FOR RENT—Two 7-room apartments; all modern improvements; on Netherwood avenue, near trolley and railroad station. Apply C. K. Compton, 31 Duer St. 9 21 tf

TO LET—House, 984 Hillside, near Prospect Ave. 8 30 tf

FOR RENT—For six months, attractive modern furnished house, with barn; best location. Address House, care Press. 9 3 tf

TO LET—Barn; suitable for horse and wagon or garage. 62 Duer St. 9 21 3

TO LET—Elegant 7 room private apartment; all improvements. Liefke & Laing, 146 Park Ave. 9 21 9

TO LET—8-room house; all the improvements. Apply 607 Berckman street. 9 22 3

FOR RENT—9-room house, handsomely decorated throughout; electric, gas and heat in every room; open plumbing, large reception hall; lot 50x185, with barn; excellent location; Prospect place, near Washington avenue. See Mr Vanderhoef at Woodhull & Martin's. 6 10 tf

THREE rooms to let; all improvements; in exchange for meals; at 424 West Front street. 9 21 5

9-ROOM house; all improvements, cor. Second St. and Watchung Ave. Rent low to good people. Chas. Hand. 9 16 6

FOR RENT—Three large connecting rooms; unfurnished. Apply Third floor flat, Babcock Bldg. 9 19 tf

TO LET—Two 6-room houses in west end of city; rent $12; one 6-room on Stone St.; $18; three houses good location; $35. M. F. Gano, 142 North Ave. 9 20 tf

TO LET—Apartment; 5 rooms and bath; all improvements. 1410 Putnam Ave. 9 19 6

5 AND 6-ROOM apartments; all improvements; $18. 614 East Sixth street. 9 12 18

NEW six-room house for rent; all improvements; Arlington avenue. E. Beys. 9 16 7

HOUSE TO LET—1403 W. Fourth St.; 7 rooms; all improvements; $25. Charles H. Hand. 9 16 6

TO LET—Half of house; 7 rooms; improvements; newly painted and papered; centrally located. Inquire Neuman Brothers. 4 12 tf

APARTMENT to let. Inquire 117 West Second St. 9 19 6

Employment Agency.

MURRAY'S Employment Registry, 226 E. Front street. Reliable help, moderate fees; temporary help at short notice. Near Y. W. C. A. Phone 666. 9 20 tf

CENTRAL Employment Registry, 430 Watchung Ave., phone 1347-L. We endeavor to supply only reliable help, and have a constant demand from first-class families for those with good references—men and women. 9 2 1m

EMPLOYMENT Agency, Mrs. Keller, 22 Somerset place, the oldest and most reliable, (all nationalities). 'Phone 196-W. 7 1 tf

Real Estate Wanted.

VACANT LOTS WANTED IN EXCHANGE FOR IMPROVED PROPERTY; GIVE FULL DESCRIPTION AND PRICE. ADDRESS EXCHANGE, CARE PRESS. 9 1 tf

Situations Wanted—Female.

YOUNG Polish girl wants place at general housework. Call 343 East Third St. 9 22 3

WANTED—A situation as cook, or laundress and chambermaid; by a capable and responsible woman; six years' reference at present employers. 1030 Central Ave. 9 22 2

WHITE woman wants washing to do at home. 215 W. Front street.

FIRST-CLASS laundress wants washing by the day, at home or will go out. Call 553 S. Second St. 9 19 4

REFINED middle aged lady would like position as housekeeper, companion or take care invalid. Address Housekeeper, care Press. 9 21 3

LAUNDRESS wants wash to take home. 650 South Second St. 9 20 6

POLISH girl wants place at general housework. 651 S. Second St. 9 20 3

Situations Wanted—Male.

CHAUFFEUR wishes position. Call or write Jones, 524 W. Second street. 9 22 3

POSITION wanted by experienced butler (Englishman); wages $35 month. Address A. W., care Press. 9 20 3

For Sale

FOR SALE—Lots on Union street, near Arlington avenue; also lots on West Seventh street; convenient to trolley. J. T. Vail. 9 27 tf

FOR SALE—At the Plainfield Glove Store, 58 Somerset street, a fine real kid glove embroidered, in tans, black or white. H. Texier. 1 3 tf

A FEW more motorcycle tires left at $6 each. Plainfield Auto Tire Co., 407 Watchung Ave. 6 21 tf

FOR SALE—6-room house, with store. 304 Grove St. 9 6 1m

FOR SALE—Choice broilers and spring ducks. Netherwood Farm, Tel. 1379-W. 9 6 tf

BLACKSMITH tools for sale; all in first-class condition. John Granskee, 205 Talmadge avenue, Bound Brook, N. J. 9 15 12

FOR SALE—55 yearling hens, and about 300 spring hatched chickens, at Whiteholm Poultry Farm, Manning Ave., near Belmont Ave. 9 20 3

FOR SALE—Bay horse, fifteen hands, sound condition. Inquire of Peter Alexander, 90 Somerset St. 9 21 12

FOR SALE—Fifteen thoroughbred white Leghorns, 5 months old. 741 South Ave. 9 21 3

AUCTION sale of restaurant fixtures. 232 W. Second St., 2 o'clock, Friday; goods and chattels of T. H. Royster; tables, chairs, dishes, stone pots, kettles. John Manley, Constable and Bailiff.

FOR SALE—Cheap; Wilcox & Gibbs' sewing machine in perfect condition. Address Machine, care Press. 9 22 3

FOR SALE—Chicken house and wire fence. Apply 716 Carlton Ave. 9 20 3

FOR SALE—Iron bedstead and spring. Apply 511 E. Seventh St. 9 20 6

FOR SALE—Pony; suitable for saddle or driving; gentle; children can drive. Call or write "Forty Oaks" Farm, Readington, N. J. 9 22 3

FOR SALE—Packing boxes; United Cigar Stores. 9 22 3

FOR SALE—A well bred carriage horse; splendid animal for ladies' use; not afraid of trolleys, autos, or trains; ask to see "Major" at Netherwood Farms, Front St., care Mr. Lindsay. 9 17 tf

FOR SALE — Cheap; 7-room house; all improvements. Thomas Brown, 719 Essex St. 9 19 6

FOR SALE—30 choice hickory trees. Box 36, South Plainfield. 9 20 3

CHICKENS FOR SALE—Twelve black Orpingtons, Delafield strain. 603 Park Ave. 9 17 tf

NEW house for sale, all decorated; Netherwood avenue; no reasonable offer refused. C. W. Mundy, 433 Orchard place city. 9 9 tf

Wanted Miscellaneous.

WANTED—Horses and cows to pasture; green fields and running stream. Brookside Farm, South Plainfield. 9 22 6

HAY PRESS in good order wanted. Address Bonney View Farm Bound Brook. 9 21 6

WANTED—Blacksmiths to look over our stock of hoof pads and solid carriage tires. Plainfield Auto Tire Co., 407 Watchung Avenue. 6 21 tf

Wanted to Rent.

WANTED—On or before Nov. 1; a 6 or 7-room house, with or without improvements; rent guaranteed and promptly paid; give full particulars. Address S. H., care Press. 9 22 3

WANTED AT ONCE—Two or three furnished rooms for light housekeeping; state rent and particulars. M. R. Wise, General Delivery, Plainfield.

Metamorphosed

By DOROTHEA HALE

Copyright, 1910, by American Press Association

The manager of burlesque opera sat at his desk. He had given out that he needed one who could take a woman's part to act, dance and sing. A girl about twenty years old, comely, with a good figure and a bright face, entered.

"Dance?" asked the manager.

The girl replied by pirouetting about in good style.

"Sing?"

She ran the scale. Her voice was a full, round soprano and very sweet. The range was remarkable.

"Act?"

She recited a passage in a well known play.

"You are engaged."

Miss Fredrica Harrow proved a success. She had in her a certain spirit of delivery that was especially appropriate to the parts she took. One role she played was that of a female Mephistopheles. When the audience left the theater after the performance they felt that they had been under the influence of a deliciously bad girl.

One Sunday morning the manager went to church. It is possible for a manager of a burlesque troop to go to church and with religious motives. But this manager did not go with such motives. He went because he had heard that in the choir was a remarkably fine tenor. The services opened with a tenor solo. The manager was astonished. There was Miss Harrow in man's clothes. He not only recognized her by her face, but through her voice, which was Miss Harrow's lower notes.

But there was one difference between Miss Harrow soprano and Miss Harrow tenor. The latter was as heavenly as the former was devilish. She sang an "Ave Maria," and it seemed that an angel rather than a mortal was praying to the Virgin. The manager did not wonder that the tenor was exciting attention. But he had no use for him in burlesque opera. He expressed the good, and with that the manager was not concerned.

"Where were you last night?" asked the manager the next day when Miss Harrow came to rehearsal.

"At home."

The manager said no more. He had slept over the tenor's identity and had come to the conclusion that he could not be Miss Harrow.

Not long after that a man in his troupe fell sick, and there was no one to take his part.

"How low are his lowest notes?" asked Fredrica.

The manager told her, and she said that she thought she could take the part. He also asked her to sing the lower notes, but she said she couldn't jump right into them; she must get it by practice. She left him, agreeing to be ready for the part when required.

Miss Harrow in man's clothes was a very different person from Miss Harrow in woman's clothes. In the first place, instead of singing the part in a low soprano voice, she sang it as a tenor. In the second, she made a failure in her action. Instead of being adapted to burlesque, she sang as if she were in oratorio.

"What the dickens is the matter with you?" said the manager after the first act. "Your singing is all right—indeed, it's a wonder for a woman—but you act as if you were preaching a sermon."

Miss Harrow hung her head and looked hurt. However, she finished the performance, and before the manager could catch her to find any more fault with her she had gone home. But the next day when she went into the theater he tackled her.

"There was something funny about your work last night. How did you get down to a real baritone, and what made you act like a clergyman?"

"I told you that with a little practice I could do the low notes, and, as for my acting, the part is different from those I've been playing. It is not a rollicking role."

"And it wasn't taken out of a hymn book, either."

"I'm sorry. I thought I could take baritone parts sometimes."

"So you can, but not where there's any deviltry in them."

In a few weeks the regular baritone was down again.

"I think," said Fredrica, "I can take that role. It's more serious."

"Who'll take your part?"

"I think I can take them both."

"Nonsense!"

"I'll show you how it can be done tomorrow at rehearsal." And she tripped away.

When the rehearsal came and the manager went on to the stage to conduct it he was more bewildered than ever. There were two Fredrica Harrows, fine and superfine.

"How's this?" asked the manager, staring from one to the other.

"Permit me," said Fredrica, "to introduce my twin brother, Frederick Harrow. He has a tenor voice."

Then she admitted that she had substituted him for herself in the man's part; that while she was all right he was religiously emotional.

"Well," said the manager, "I want you two. I have a scheme for an opera involving a transformation scene, man metamorphosed to woman and woman metamorphosed back to man. You two will do it to perfection."

And so it was that the twins appeared in a part prepared for them and reaped a harvest. The opera was called "The Devil and the Saint."

HAHNE & CO.

NEWARK'S STORE BEAUTIFUL
BROAD, NEW AND HALSEY STREETS

IMPORTERS · RETAILERS ·

The Most Industrious Store in Newark---The City of Industry

Two More Days---Only Two---Of Our

Bed and Bedding Sale

Big Savings for All Who Come. Buy on the Easy-Payment Club Plan

$20 BRASS BEDS—$15.50

This is a new design. Corner pillars and top rod are continuous and 2 inches; filling rods are 1 inch and in the 4 ft. 6 in. size there are 7 of them in each head and foot. The bottom rod is 1 inch; fancy husks on the head and foot near the top of bed; best gold lacquer; highly polished. This is a substantial and heavy looking bed and it may be had in all sizes—3 ft. 3½ ft., 4 ft. and 4½ ft. We have it in bright or polished finish and also satin or dull finish. Reg. price $20.00; sale price.....$15.50

DAINTY CRIBS

Height 3 ft. 10 in., continuous tube posts, 1 1-16 inch diameter; extreme high sides, with rods closely spaced; make accidents impossible. Sliding sides, safety catches—best quality tinned National fabric with springy helical ends, hard-baked white enamel finish, smooth and glossy. A safe, snug, sanitary nest for baby at a positive bargain price. Regular price $7.50; sale price.....$5.50

EDGE GUARD DIVAN

Frame is constructed of strong steel tubing 1¼ in. stock, neatly gold bronzed; has a best quality of woven wire fabric spring; heavy, strong and vermin proof; the edge guards on the side are separated from the main spring, held in place by corner uprights; they do not interfere with sitting or lying on the divan; the edge guards serve to keep the mattress in fixed position, no slipping about; also it is sure to keep the mattress in shape; it is something new and already a great seller with us.
2.6 size, regular price $4.75, sale price....$4.00
3.0 size, regular price $5.25, sale price....$4.50

$60 BRASS BEDS—$35

A limited lot of these brass beds, made specially for us, an attractive design. No other store has this pattern. The finish is fine; the materials throughout are of the best quality.

The beds are 4 ft. 6 in size; corner pillars and top rails are continuous and are of 2½-in. stock; in the head and foot are heavy fillers—7 of them, 1¼-inch, connecting at the top and bottom with fancy tea ball mounts, and in the centre of every filling rod is fancy husk; large fancy husks on head and foot, both at top and bottom. They are made in dull or satin finish, and the best English lacquer is used. The true value of these beds is $60; sale price.....$35

ENAMELED BEDS

White Enameled Iron Cot Beds, 1 1-16 in. continuous tube, with filling rods in head and foot; castings nice and smooth; all parts neatly white enameled; equipped with good quality, closely woven wire fabric spring; 3-ft. size; suitable for children's or spare rooms; regular $6.00; complete with spring.....$4.50

HANDY COT BEDS

Frames of angle iron and tubular castings; head and foot boards fold; double woven wire springs, supported by steel bands; helical springs; wire cables running along the edges; all parts neatly bronzed; fine for boarding-house keepers or cottage use and for servants' or children's room; equipped with mattress filled with soft cotton, covered with good quality of ticking, pillow edge; a first-class outfit of which we sell hundreds at the regular price—$3.50 for the cot, $1.75 for the mattress; we offer the combination for one week for only $4

Little, But Oh My!

How important! There are plenty of low-priced Typewriter oils, but they are really dear at any price. Like Col. Sellers' Eye Water, the more you use the more you have to use. The carriage sticks—the wheels won't go round, the operator gets cross and work is delayed. Don't flood your machine with oil, only a very little is needed—but it must be the right kind. The LENOX kind absolutely will not gum, will make your machine run smooth and keep your temper unruffled—try it and be convinced—Price 20 cents a bottle, sent by mail anywhere upon receipt of price.

Lenox Stationery Store

102 MADISON AVE., BABCOCK BLDG., PLAINFIELD, N. J.
Everything for the typewriter and office. Typewriters bought, sold, rented and repaired—all makes.

FRANK NEIDIG'S

LINCOLN MEAT MARKET
Fine Meats, Vegetables, Oysters and Heinz's "57."

94 Somerset St.

Telephone—781.

METHODS OF THE FRENCH HOUSEWIFE.

One of the chief characteristics of the Frenchwoman, no matter what her class, is her excellent housekeeping, and just now, when the Paris season is over, this characteristic is uppermost. She goes through every detail of the household with minute care, thoroughly overhauls linen chests, wardrobes and china cupboards, renovates all that is necessary and makes all arrangements for autumn cleaning. As she does with her house, so she does with her own clothing, and it is a real pleasure to be initiated into the mysteries of wardrobe. Everything is so dainty, so orderly and so suggestive of the care and trouble bestowed upon it that it becomes as interesting as a human personality. Moreover, it is not suggestive of frivolity but, rather gives one the idea that the woman herself is a fair and comely being, moved in all her actions by a spirit of beauty. She is practical also, and, though she spends a great deal of money upon the dainty garments she possesses, she rarely wastes anything.

The power of utilizing old materials has grown out of the Frenchwoman's natural instinct to buy good things—things which one cannot throw aside carelessly and which always remain a joy, even when they have been mended and cleaned several times. Thus, when one season is over she at once examines what she has and decides what can be adapted for the next, or what can be put aside for a few months. Even quite poor Frenchwomen possess real lace, hand-embroidered blouses, fine linen and beautiful colored embroideries; therefore there is far less to dispose of at the end of each season, but quite a lot of cleaning and remodeling to be done. It is the details of dress over which he Frenchwoman is so particular and which plays such an important part of the general effect. There is a saying in Paris that with a good veil, a good hat and gloves and good shoes a woman is always well dressed. It would seem so, for even in the plainest gown, the average Frenchwoman has a style and smartness all her own and which women of other nations seldom attain.

The Bathing Girl.

I said she looked like Venus, rising
from the sea,
But when I told her of it, she much
was vexed at me.
Not that she was so modest, as she
observed, but shoot!
It seemed I hadn't noticed her stylish bathing suit!

—Use Press Want ads. They pay.

Choice Grapes

With a large assortment of the best Grapes of the Season, we cordially invite your orders for this delicious, healthful fruit. Concord, Niagara, Catawba Grapes at lowest prices.

Prompt, free deliveries.

W. W. DUNN

THE PARK GROCER
Dyer St. and Lincoln Pl

WALKS

We Construct Them
Trap Rock, Cement
Experience

R. G. BUSH

Tel. Con. 743-5 South Ave

HENRY WIERENGA

Residence 'Phone 517-3.

Furniture, Freight, Baggage, Express and Rigger.

PIANO MOVING A SPECIALTY.

William H. Pope,

ELECTRICIAN

All kinds of Electrical Work done at Reasonable Prices.

116 NORTH AVENUE

New Jersey Central

Trains Leave Plainfield

For New York—2.16, 3.41, 5.41, 5.36, 6.00, 6.27, 6.55, 7.25, 7.28, 7.45, 7.46, 7.55, 8.00, 8.11, 8.30, 8.36, 8.42, 9.29, 9.59, 10.55, 11.52 a. m., 12.00, 12.19, 12.42, 1.09, 1.27, 2.22, 2.44, 3.09, 3.50, 4.12, 4.43, 5.53, 6.29, 6.45, 7.09, 7.33, 8.27, 9.27, 9.40, 10.15, 10.36, 11.28 p. m. Sunday—2.10, 3.41, 5.41, 7.23, 7.58, 8.52, 9.34, 9.45, 10.32, 11.52 a. m., 12.40, 1.09, 1.24, 2.01, 2.41, 3.09, 3.24, 4.29, 5.41, 6.35, 6.48, 8.13, 8.27, 8.35, 9.42, 10.28, 10.36 p. m.

For Newark—5.36, 6.27, 6.55, 7.07, 7.28, 7.46, 8.11, 8.36, 8.42, 9.29, 9.59, 10.55, 12.00 a. m., 12.42, 1.27, 2.32, 3.09, 4.12, 4.43, 5.53, 6.29, 7.38, 8.27, 9.40 p. m. Sunday—7.23, 8.52, 9.34, 9.45, 10.32 a. m., 12.40, 1.24, 2.01, 2.41, 3.24, 4.29, 5.41, 6.48, 8.13, 9.42, 10.36 p. m.

For Easton, Bethlehem, Allentown and Mauch Chunk—11.23 p. m. 5.18, 8.17, 9.43 a. m., 2.00, 5.23, 5.46, (6.37 p. m. Easton only). Sundays—5.45 a. m., 1.58, 5.46, 7.05 p. m.

For Wilkesbarre and Scranton—5.18, 9.43 a. m., 5.46 p. m. Sundays—5.45, 10.29 a. m., 5.46 p. m.

For Long Branch and Asbury Park, etc., 3.41, 7.46, 10.55 a. m., (1.27 Saturday only), 4.43, 5.53, 11.28 p. m. Sundays—3.37, 8.52 a. m., 3.24, 8.13 p. m.

For Lakewood and Atlantic City—3.41, 9.29 a. m., (12.42 Saturdays only), 1.27, 3.09, 3.50 p. m. Sundays—(7.23 Lakewood only), 9.45 a. m., 2.01 p. m.

For Philadelphia—7.13, 7.39, 8.45, 9.13, 10.43 a. m., 12.13, 12.42, 1.39, 2.14, 2.45, 5.13, 6.44, 7.43, 8.50, 9.46 p. m., 1.20 night. Sundays—5.45, 8.45, 9.53, 10.39, 10.43, 11.42 a. m., 12.42, 1.44, 2.45, 3.42, 4.55, 5.39, 6.44, 7.43, 8.50, 9.46 p. m., 11.25, 1.20 night.

For Baltimore and Washington. Daily—8.45, 10.43 a. m., 12.42, 2.45, 6.44, 7.43 p. m.

W. G. BESLER, Vice Pres. & Gen. Mgr. W. C. HOPE, Pass. Agt.

PARQUET & HARDWOOD FLOORS

Old Floors Refinished

GEO. E. WATT

150 North Ave. Tel. 333-w

PAINTERS AND DECORATORS.

Take a Look in our Window and you will be convinced that the latest in interior work—Aerochrome Washable Wall Decoration—is very handsome and effective.

Woolston & Buckle

Painters and Decorators
143 NORTH AVENUE.

THE REASON

I have the confidence of the public is because I never take a contract at a figure too low to enable me to do the work properly and give permanent satisfaction to the customer. It may cost you a little more in the beginning, but a great deal less in the end.

James C. Hansen

Decorator, Paper Hanger & Painter
Dealer in Wall Paper, Paints, Oils, Glass, &c., &c.
141 East Front St. Tel. Call 346

M. WARREN

PAINTER, DECORATOR and PAPERHANGER
85 SOMERSET ST., opposite Sangerbund Hall.

Vail

JEWELER AND OPTICIAN

103 Park Ave.,

calls your attention to his

Rimless Glasses.

They Look Good and You See Good.

Advertisements

—FOR—

New York Herald,
World, Times, Sun, Journal,
Telegram, American,
Brooklyn Eagle
—and—
Newark Evening News
Received at

The Daily Press

AT REGULAR OFFICE RATES.

For $1.50

per month we will clean and press 4 suits and one overcoat. Call for them and deliver the same. Payable $1.50 per month.

Repairing and altering neatly done Suits to order $20 and up.

Howard W. Cobbs

(Successor to Leslie M. Cobbs.)
146 E. 5TH St. 'Phone 461-L
Near Woman's Exchange.

SMALLEY BROS.

147 North Avenue.

BUTCHERS

CHOICE MEATS.
GAME IN SEASON.
ROASTING AND BROILING CHICKENS A SPECIALTY.
Orders called for and delivered.
Telephone 83-A

A. H. ENANDER

Sanitary Plumbing. Gas Fitting, Steam and Hot Water Heating.
Contractor for Sewer Connections.
125 WATCHUNG AVE.

John Lo Presti's

405 Watchung Avenue,

Come and try our Home-made Ice Cream, delivered to any part of the city.

Fruit and Confectionery.
Cigars and Tobacco.
'Phone 440-J.

Central R. R. News Stands.

You can get it at the C. R. R. News Stands, both depots, Plainfield Daily Press and Elizabeth Journal, on sale at both stands. Philadelphia Morning, Evening and Sunday Papers. Largest assortment of Magazines and Weekly Papers in the city. back numbers procured. Brooklyn Papers, English Publications. Daily and Sunday Papers delivered. Orders left at stand receive prompt attention. Open Sundays.

Hodge's Pharmacy.

Y. M. C. A. Building.

BELLE MEAD SWEETS.

Tel. 62

COAL DEALERS.

JOS. HARRIGAN

OLD COMPANY'S LEHIGH COAL

929 South Avenue

Telephone 195.

A SQUARE DEAL to the Consumer

is what I am giving to ALL who purchase their Coal of me:

I am selling the very best grades of LEHIGH COAL, full weight, well screened and as free from slate as it is possible to obtain it.

My price is as low as consistent with high grade coal and a square deal.

A trial order will convince you.

'Phone 1569

Rich'd Parrott, Jr.

686 South Second St.

TenEyck & Harris,

Dealers in
LEHIGH VALLEY COAL

Office: Rowley's Drug Store, 218 West Front Street. Telephone 548-w.

Coal I have on hand some very fine Hard and Medium Coal. All kept undersheds. Pea Coal. Coal

15 cents a ton reduction on cash orders.

L. A. RHEAUME

148 East Fourth St. Telephone 89-W
Yard, 674 South Second St. Telephone 231

GEORGE O. STEVENS

747 West Front St.

R. L. CLINE

(Successor to C. H. Ruggs & Co.)

Best Quality Lehigh Coal

Yard and office 430 West Third St. Tel. 93

TenEyck & Kelley

Successors to Keeley Co.

COAL

741 SOUTH AVE. Tel. 1155

Arrival and Departure of Mails

PLAINFIELD POSTOFFICE.

June 15, 1910.

NEW YORK MAILS.
Arrive—6.30, 8.00, 8.40, 11.45 a. m., 1.30, 2.30, 5.00, 5.30, 8.30 p. m., 12 midnight.
Close—6.30, 8.00, 9.00, 10.30, 11.50 a. m., 2.00, 3.50, 5.50, 7.10, 7.45, 9.00 p. m.

SOMERVILLE AND EASTON.
Arrive—8.40, 10.00 a. m., 12.30, 3.15 and 7.00 p. m.
Close—8.00 a. m., 12.35, 1.30, 4.30, 5.00 p. m.

PHILADELPHIA DIRECT.
Arrive—6.30, 8.00, 8.40, 11.45 a. m., 12.30, 2.30, 7.00 p. m.
Close—6.30, 8.00, 11.30 a. m., 12.35, 2.00, 3.30, 5.50, 7.45, 9.00 p. m.

THROUGH FAST MAIL FOR EAST.
Close—11.50 a. m., 3.50, 7.10 p. m.

DIRECT THROUGH FAST MAIL FOR WEST.
Close—6.30, 11.30 a. m., 1.30, 5.00 and 7.45 p. m.

DIRECT SOUTHERN MAILS.
Close—6.30 a. m., 12.35, 3.50, 5.50, 7.45 and 9.00 p. m.

PENNSYLVANIA, WEST OF EASTON.
Close—6.30 a. m., 12.35, 1.30, 5.50 p. m.

ELIZABETH, DIRECT.
Arrive—8.00, 8.40 a. m., 1.30, 2.30, 5.30 p. m.
Close—8.00, 9.00, 10.30 a. m., 12.35, 2.00, 5.50, 9.00 p. m.

NEWARK, DIRECT.
Arrive—8.00, 8.40 a. m., 1.30, 2.30, 5.30 p. m.
Close—6.30, 8.00, 9.00, 10.30 a. m., 12.35, 2.00, 3.50, 5.50 p. m.

DIRECT MAILS TO SEA SHORE RESORTS DURING SUMMER.
Close—6.30 a. m., 9.00 and 3.30 p. m.

WATCHUNG.
Arrive—1.00, 6.45 p. m.
Close—9.00 a. m., 5.30 p. m.

WARRENVILLE.
Arrive—1.00 p. m.
Close—9.00 a. m.

SUNDAY MAILS.
Office open from 9.30 to 10.30 a. m.
Mail closes at 6.15 p. m.

E. H. BIRD, P. M.

L. Moraller & Son,

Watchmakers and Jewelers,

Watches, Clocks and Jewelry. Fine Watch and Clock Repairing a Specialty.

219 Park Ave., Plainfield, N.J.

Kindling and Grate Wood

Cedar Posts and Bean Poles. Prompt deliveries. Orders received at
89 SOMERSET STREET.

JOHN MOBUS

P. O. Box 320. Telphone 19-F-42.

ALEX. LUSARDI.

Foreign and Domestic Fruits, Choice Confectionery, Nuts, Cigars, etc.

211 W. Front St. Tel. 507-W.

CHRISTIAN ENDEAVOR.

Prayer Meeting Topic For the Week Beginning Sept. 25, 1910.

Topic.—My denomination at work for my country.—Ps. lxxxvi, 1-13. Leader, Rev. Sherman B. Doyle, D. D.

There is little doubt that every one of the great Christian denominations is doing something for our country or working along some lines of home missionary work. The probability also is that the majority of them are doing the same kind of work. One great evil in the great west at least has resulted from the haphazard and unsystematic manner in which the mission work was begun. There was no co-operation among the denominations, and the result was that in small towns varying from 1,000 up in population contained from six to eight or ten churches, all of them having only a name to live. If some arrangements had been made by which the country had been divided there would have been one or two strong Christian churches in each one of these places, and not a large number, almost on the point of starvation, and the ministers' lives worn out by having four or five churches under their care and preaching in each one once or twice in four or five weeks. Too late the great mistake has been seen, but it is hard to change present church arrangements, and the struggle goes on by pastors and churches for a mere existence. This is the saddest feature of our denominational work, especially in the western part of our country.

The Christian denominations of our land will never be organically united. Such a hope is as impossible as the realization of a future Utopia on earth. But experience has taught the church that it must unite in co-operation and fellowship, and especially in the missionary cause, if it is to be done in a sensible, businesslike and economical way. Such union is becoming closer and closer every day. It is manifested especially in home mission fields. In our newer fields Alaska, Cuba and Porto Rico, with the exception of the large cities, where all may go—these lands are apportioned to the different denominations. For instance, the Presbyterian church, because first on the ground, has received as her allotment the southwestern part of Alaska and the upper part of the Yukon valley. So that, instead of there being a number of churches at points like Eagles and Point Barrow, there is in each but one—a Presbyterian. In other portions there are only Methodists or Episcopalians, and, by the way, Point Barrow is the farthermost northern missionary point in the world. The only white people it contains are the faithful missionary, the Rev. Dr. Campbell and his wife. A year or so ago their church and other buildings were burned down. But they still stood "fast as good soldiers of Christ." They usually get mail once a year, but sometimes but once in two years! Such examples of obedience to Christ's great command should spur us with a greatly increased interest in and labor for this cause.

The methods of work used by each denomination should be studied by the societies belonging to it. It will be a most interesting study from the beginning to the present day. The methods of all are preaching, evangelistic work, the distribution of Bibles and tracts and the education of the children, spiritually, morally, mentally and industrially. But we should know our workers, where they are located and the story of our school work. The methods may be the same, but there is great variety in using them.

BIBLE READINGS.

Ezra vi, 8-10; Neh. ii, 1-5; Ps. ii, 18; cxlvii, 20; Prov. xiv, 34; Jer. xxix, 7; Matt. xxviii, 18, 20; Mark xii, 13-17; Acts i, 8; Rom. ix, 1-5; x, 14-15; 4 Ps. cxxii.

Tribute to American C. E. Work.

Hon. Charles W. Fairbanks, ex-vice president of the United States, held the attention of a large audience of Endeavorers and friends in the Christian church of Indianapolis, Ind., in an address on "The Progress of the World's Society of Christian Endeavor and the Civilizing Power of Christianity as I saw It on My Trip Around the World." The occasion was a Christian Endeavor rally day, and it was great. Mr. Fairbanks spoke with sympathy and power, and his address sparkled with many a gem of truth.

We quote a few sentences:

"Wherever I found American missionaries I found them with an American flag in one hand and a Bible in the other. Close up the churches of our country and it will at once begin a retrograde movement. The ministry is the highest calling any man can engage in. I always honor the ministry. I had only a limited conception of the work of missions and what was being done in the foreign fields until I saw with my own eyes and felt in my own heart the great things which are being accomplished there. Among all the nations of the earth America leads in Christian Endeavor work."—W. Wells Stoddard in Christian Endeavor World.

Let Your Light Shine.

Don't hide your light under a bushel. Let it shine. Give wise publicity to your efforts for the young people. Get the pastor and Sunday school superintendent to speak often and heartily of the society and commend it and its work to the young people. It is not enough in these days of counter worldly attractions simply to permit Christian Endeavor to exist. The negative attitude does not meet the situation. Christian Endeavor to do its best work in any church must have the positive, enthusiastic support of the leaders of the church.—William Shaw, General Secretary.

IN A SPIRIT OF MISCHIEF

By SHIELA ESTHER DUNN

Copyright, 1910, by American Press Association.

"My child, what's the matter between you and George?"

"Oh, aunty, I'm vexing him!"

"Don't do it."

A young girl sat at the feet of a woman of ninety. The tender curves in the face of the one contrasted strongly with the wrinkles of the other, who was her great-great-grandaunt. The one was of the early twentieth century, the other of the early nineteenth.

"When I was your age," the old woman continued after a pause, "General Jackson was president. He was a great fighting man, and since he not only fought the enemies of his country, but his own enemies, his example affected every one. He fought a duel with and killed a young married man who said something disagreeable about his wife. I always thought she was no saint, but the romance of it fired a young friend of mine, Albert Stevenson, and he was constantly looking for some girl on whom to practice Jackson's knight errantry.

"I was accepting the attention of a young Virginian, Fitz Hugh Fairfax. He was a remarkably handsome man and full of real chivalry, not the spurious kind affected by many others. He was devoted to me, and I loved him desperately.

"But our southern girls had the same romantic ideas as the young man. We thought it a fine thing to flirt with two or three men and at last give ourselves to some suitor who was ready to play Don Quixote in our defense. I was at the time playing a game with both Albert Stevenson and Fitz Hugh Fairfax. I had one other string to my bow, but I have forgotten his name. And yet at one time I thought I should marry him. Oh, dear, how one's memory fails after so many years!

"One day I was walking in the garden with Fairfax. We sat down on a bench under a tree. Stevenson called, and they told him I was in the garden. I saw him leave the house and come toward us. Fairfax was turned away from him. I am sure Fairfax was about to propose to me. He was bending over me with his face near to mine. Suddenly I jumped up, assuming an offended appearance. At the same time Stevenson joined us.

"He asked Fitz Hugh what it all meant. Very red in the face, he told Stevenson to ask me. Stevenson turned to me, and I, acting under the guidance of the spirit of deviltry that was in me, said never a word, but walked to the house.

"I was no sooner on the gallery than it occurred to me that some real trouble might come out of my freak, and, returning to the young men, I told them that there was nothing of moment between Mr. Fairfax and me and they were to consider the matter as not having happened. Then when Fairfax gave me that cold, contemptuous look, which I can see at this very moment, my blood ran cold. I knew he had loved me, that I loved him and that I had lost him.

"Neither of the young men spoke. As I had nothing more to say and influenced by the look Fitz Hugh had given me, I went away, leaving them together. I made a second mistake in doing this, but I couldn't remain where Fitz Hugh was after that look. I wished to go to my room and weep. There was more to weep for than the loss of his respect, and no man can really love a woman without that. It did not occur to me that after I had exonerated him there would be any trouble between him and Stevenson.

"I lay awake that night till dawn and then fell asleep. I awoke late in the morning and went downstairs into the dining room.

"'La's a massy, Missy Imogen,' said our table servant, 'have yo' heerd de news?'

"'No,' I said. 'What is it?'

"'Mars' Stevenson and Mars' Fitz Hugh fought a duel dis mawnin' befo' sunup, an' Mars' Fitz Hugh killed Mars' Stevenson.'

"I sank on the floor in a swoon.

"It was a long time before I recovered from an attack of brain fever. I recovered from the fever, but that's all I have recovered from to this day.

"Fitz Hugh never came to see me or, as far as I could learn, asked for me. I knew that in my heedless act and its result I had fixed a great gulf between him and me. He went back to Virginia. He never married, nor did I. But we never met again.

"A friend of both parties told me what had happened after I left the two young men. Stevenson assumed that I had exonerated Fitz Hugh because I was magnanimous and did not wish to make trouble. He posed as my defender and sent a challenge to the man who had insulted me. Insulted me! In another moment he would have asked me to be his wife. They fought with pistols, and at the first shot Fitz Hugh had fired in the air. Stevenson then made some irritating remark, whereupon Fitz Hugh on the second shot had sought to wing his opponent. By this shot he unintentionally killed his antagonist.

"By that one act I lost the only man I ever loved, made him a murderer with a sting upon his conscience, caused the premature death of one who loved me and have lived for three-quarters of a century under a blight.

"No, no, dear, don't vex your lover. Many a pair of young lovers have been separated and their lives turned awry by a spirit of mischief on the part of the girl. But mine is the worst of all."

COWPERTHWAIT'S
"RELIABLE"
Carpets and Furniture
EVERYTHING FOR HOUSEKEEPING
"OVER HALF A CENTURY IN BUSINESS."
73 & 75 MARKET ST. NEWARK, N.J.

FEATURES: "The Portland Range," the KING of Ranges.
Cowperthwait Sanitary Bedding—Our Own Production.
The Old Reliable Sewing Machine—Sold on Easy Payments.

READY!
The Pick of FALL'S Latest, Most Attractive and Worthiest Ideas in
FURNITURE,
Carpets, Rugs,
and Everything ELSE for Housekeeping

Newest Patterns-but the same OLD Standard of LOWEST PRICES and the EASIEST TERMS known to the Furniture trade

Every Price in Plain Figures. Pay Cash and Take 10% Off, or, Use Credit and Take a Year or More to Pay.

COWPERTHWAIT AND VAN HORN COMPANY
FOUNDED BY AMOS H. VAN HORN

School Supplies.

School time will find us well prepared to supply the rising generation with everything to aid it in increasing its store of knowledge.

Composition books, tablets, pens, chalk, and many other things to make marks and rub them out.

J. C. FIELD, Jr.
411 Park Ave.,
Tel. 991-W Sub-Postoffice

R. W. BARNES
217 PARK AVENUE 'PHONE 1519-W
Groceries, Fresh Fruits and Vegetables
Peanut Butter, Queen Olives by the measure, Sweet and Sour Pickles, Fancy Cheeses, Boiled Ham, Smoked Salmon.

--FALL HATS--
HAWES—SOFT AND STIFF.
ALSO
"THE STANDARD" HAT—$2.00.
EVERY HAT GUARANTEED.
Jas. R. Blair

EDUCATIONAL.

The Hartridge School
West Seventh Street, corner of Arlington Avenue.
A Private School carefully graded throughout. Number in each grade limited.
WILL RE-OPEN SEPTEMBER 26
Kindergarten
In charge of two teachers.
Elementary Department
For girls through the seventh grade. For boys through the fourth grade.
Boys' Department.
In charge of Master. For boys above fourth grade.
Academic Department
Five grades—General course and College Preparatory. Special teachers of French, German, Art, Music and Calisthenics.
Gymnasium
In-door play-room and bowling alleys for rainy days. Large out-door play grounds.
EMELYN B. HARTRIDGE, A. B., Principal.
8 17 tf

Mr. Leal's School
FOR BOYS
will RE-OPEN on
TUESDAY, SEPTEMBER 20TH.
Main school prepares boys for college. Junior Department cares for boys from nine to thirteen years of age.
Teachers all men and all college graduates.
Full information may be obtained from the principal, JOHN LEAL.

GEO. C. M. SMITH
Former member of the Philharmonic Orchester of Leipsic, Germany.
Violin Instructions
Based upon five years study in Germany, France and Italy.
Fifth Season
51 Craig Place Plainfield, N. J.
Tel. 740-J 9 10 1m

PLAINFIELD SEMINARY
A Private School for Girls
Will Re-open on
Thursday, September 22nd
Primary and Academic Departments
College Preparatory
Isabel S. Arnold - Principal

JOSEPH McINTYRE
[Director McIntyre Concerts]
Teacher of Singing and Piano
In PLAINFIELD MONDAYS and THURSDAYS
317 FRANKLIN PL. TEL. 513-J
New York Studio, Carnegie Hall
Personal Address—45 Convent Ave. (W. 130th St.)
9 13 3mos

Miss May Vincent Whitney
will resume Instruction in
PIANO PLAYING
MONDAY, SEPTEMBER, 26
at her studio in Babcock Building
Residence 828 First Pl. Tel. 275-R
9 9 12

Mrs. Mc Neill Hopcraft
has re-opened her Studio in the
BABCOCK BUILDING
for instruction in Singing and the Speaking Voice
9 17 1mo

FIFTEENTH SEASON
MR. FREDERICK F. DAWES
Assistant Teacher with Mr. T. George Dodworth, 12 East 49th Street, New York
CLASSES FOR
Dancing and Polite Training
at SEMINARY HALL, PLAINFIELD, N. J.
Commencing Tuesday, Oct. 11, 1910. 9 20 2m

Mrs. Theo White Lillard
TEACHER OF VIOLIN AND VIOLIN SOLOIST
LESSONS GIVEN AT MRS. HOPGRAFT'S STUDIO
420 Babcock Building, Plainfield, N. J.
On Wednesdays, Beginning Oct. 5th.
Recitals and Musicals 9 17 eod 1m Church Work

NEW YORK LAW SCHOOL
Day School | 174 Fulton St., N. Y. City | "Dwight Method" of Instructions
Evening School
Near Hudson Terminal Station. LL.B. in 2 years; LL.M. in 3 years. Special course on N. J. practice. Send for catalogue.
8 4 2m eod GEORGE CHASE, Dean

Corporation Notice.

Public notice is hereby given that at a meeting of the Common Council of the City of Plainfield, New Jersey, held on Monday, the nineteenth day of September, 1910, an ordinance of which the following is a true copy, to wit:

AN ORDINANCE

To Provide for a Further Addition to the System of Sewerage Already Constructed in the City of Plainfield.

WHEREAS, pursuant to the provisions of an act of the Legislature entitled "An Act to provide for drainage and sewerage in cities of this State," approved April 7, 1890, and acts amendatory thereof and supplemental thereto, a system of sewerage has been constructed in said city and such action in relation thereto has from time to time been taken as was authorized by the several ordinances of the said city enacted under and by virtue of said acts of the Legislature and particularly the ordinances respectively entitled "An Ordinance to provide for the construction of a system of sewerage," approved July 25, 1894; "A further ordinance to provide for the construction of a system of sewerage," approved June 21, 1895; "An Ordinance to Provide for the Construction of an Addition to the System of Sewerage Already Constructed in the City of Plainfield," approved November 6, 1897; "An Ordinance to provide for the improvement of Sewage Disposal Works, Beds and Appurtenances, of the City of Plainfield," approved April 4, 1901; and "An Ordinance to Provide for the Construction of a Further Addition to the System of Sewerage Already Constructed in the City of Plainfield," approved August 1, 1910; and

WHEREAS the Common Council hath ascertained and determined, and doth hereby ascertain, adjudge and determine to acquire by purchase or condemnation certain land within said city, needed for sewerage purposes, and said Common Council hath deemed it expedient and doth hereby ascertain, adjudge and determine that it is necessary to collect the sewage of a portion of said city from sewers to be constructed under the said acts of the Legislature and to elevate said sewage by means of pumps or pneumatic ejectors so that said sewage may flow into mains already constructed in said City, and to erect all necessary buildings, works and machinery thereon, and to take and appropriate for said purposes the lands and real estate hereinafter specified (the Common Council having ascertained, adjudged and determined, and hereby doth ascertain, adjudge and determine that the whole of said lands and real estate is necessary for said purposes) upon making compensation to the owner or owners, as in said acts of the Legislature provided, the said Common Council hath deemed it necessary and doth hereby ascertain, adjudge and determine that it is necessary to take and appropriate for such purposes the said lands and real estate in order to effectually construct said further addition to said system of sewerage pursuant to said acts of the Legislature; and

WHEREAS, the Common Council having duly investigated the premises and considered the same, is of the opinion that the public good requires the construction of said further addition to said system of sewerage, and particularly the adoption of said plan of raising the sewage, and the taking and appropriation of said lands as authorized by said act of the Legislature, and the Common Council hath so determined and doth hereby so determine;

The Inhabitants of the City of Plainfield, by their Common Council, do enact as follows:

Section 1. That the Common Council doth hereby direct and order that the plan of raising sewage above specified be and the same is hereby adopted, in connection with the sewerage system already established as aforesaid, and that the land hereinafter specified being needed for said sewerage purposes, and the Common Council deeming it necessary to take and appropriate the same for such purposes, be taken and appropriated for the purposes aforesaid, pursuant to the provisions of said acts of the Legislature upon making compensation to the owner or owners thereof, as in said acts provided, that is to say: A certain tract situate, lying and being in the said City of Plainfield, in the County of Union and State of New Jersey, described as follows:

BEGINNING at the intersection of the northwesterly side line of Sherman Avenue with the southwesterly side line of Monroe Avenue, as said streets are now laid out and opened, and running from said point in a northwesterly direction along said side line of Monroe Avenue a distance of two hundred feet to line of property now or formerly of William S. Bell; thence along said line in a southwesterly direction a distance of one hundred and fifty feet; thence in a southeasterly direction and parallel with Monroe Avenue a distance of two hundred feet to a point in the northwesterly side line of Sherman Avenue; thence along said line in a northeasterly direction a distance of one hundred and fifty feet to the point and place of beginning, together with the land in front of said premises to the middle of Monroe and Sherman Avenues. Being the property shown in red on map filed with the City Clerk September 19, 1910, entitled: "Map showing Land proposed to be taken and appropriated for Sewerage Purposes, City of Plainfield, N. J., September, 1910."

was presented, read and ordered to be considered and acted upon by said Common Council at a special meeting thereof to be held in the Council Chamber, No. 149 North Avenue, in said City of Plainfield, on Thursday, the twentieth day of October, 1910, at the hour of eight o'clock in the evening of that day, and at such meeting ample opportunity will be given to all parties in favor of or opposed to the improvement contemplated by said ordinance, to present their views with reference to the same in writing or otherwise, as the Common Council may at that time direct, and public notice is hereby given of the intention of the Common Council to cause said improvement set forth in this ordinance to be made, and such persons or corporations as may object thereto, are requested to present their objections in writing at the City Clerk's office, No. 151 North Avenue, in the City of Plainfield, N. J., at or before the expiration of ten days from the date of this notice, or to the Common Council at its first meeting held after the expiration of the said ten days, and said Common Council at such meeting, to be held on the twentieth day of October, 1910, as above stated, or afterward, may proceed to consider and pass such ordinance, notwithstanding any objection.

By order of the Common Council.
J. T. MacMURRAY,
City Clerk.
Dated Plainfield, N. J., Sept. 19, 1910.
9 22 2

FURNITURE,
[illegible]OTHS,
STOVES, ETC.
LOUIS KADESH
23 Somerset Street

JOHN WINZENRIED'S
Storage Warehouse
316-318 WEST FRONT ST.
Separate Rooms—Clean and Dry
For [illegible] Furniture removed with care
Tel. 648-R Residence 312 Lee place

Hoagland's Express
RELIABLE
BAGGAGE DELIVERY
Office 205 Park Av. Tel. 833-w
Home Tel. 648-L.

Mean Man.

He—I dreamt last night that your mother was ill.

She—Brute! I heard you laugh in your sleep.—Life.

Corporation Notice.

Notice is hereby given that an ordinance entitled "An Ordinance to Lay Out and Open a Portion of Denmark Road," a copy of which is subjoined to this notice, has been introduced before the Common Council, read the second time and ordered engrossed preparatory to its third reading, and that it is the intention of the Common Council to adopt such ordinance at the meeting of the Common Council to be held in the Council Chamber, No. 149 North Avenue, in the City of Plainfield, N. J., at 8 o'clock p. m., on the twentieth day of October, A. D., nineteen hundred and ten, at which time and place, prior to the adoption of said ordinance, said ordinance will be considered by the Common Council, and all persons interested may be heard before the Common Council with reference to the proposed ordinance.

By order of the Common Council.
JAMES T. MacMURRAY,
City Clerk.
Dated Plainfield, N. J., Sept. 19, 1910.

AN ORDINANCE

TO LAY OUT AND OPEN A PORTION OF DENMARK ROAD

The Inhabitants of the City of Plainfield, by their Common Council, do enact as follows:

Section 1. That the portion of the street known as Denmark Road, as already laid out opened and dedicated to the public and as shown on map on file in the office of the City Clerk, entitled "Application Map for the Opening of Denmark Road from Ravine Road to the Southeasterly line of Netherwood Park, City of Plainfield, N. J., Sept., 1910," being the portion of said street extending from the easterly side line of Ravine Road to the portion of Denmark Road already accepted by ordinance approved April 2, 1906, be and the same is hereby accepted as a public street of said city.

9 22 2

Corporation Notice.

Notice is hereby given that an ordinance entitled "An Ordinance to Lay Out and Open Astor Place from the southwesterly side line of Clinton Avenue to the northeasterly side line of Hunter Avenue," a copy of which is subjoined to this notice, has been introduced before the Common Council, read the second time and ordered engrossed preparatory to its third reading and that it is the intention of the Common Council to adopt such ordinance at the meeting of the Common Council to be held in the Council Chamber, No. 149 North Avenue, in the City of Plainfield, N. J., at 8 o'clock p. m., on the twentieth day of October, A. D., nineteen hundred and ten, at which time and place, prior to the adoption of said ordinance, said ordinance will be considered by the Common Council, and all persons interested may be heard before the Common Council with reference to the proposed ordinance.

By order of the Common Council.
JAMES T. MacMURRAY,
City Clerk.
Dated Plainfield, N. J., Sept. 19, 1910.

AN ORDINANCE

to lay out and open Astor Place from the southwesterly side line of Clinton Avenue to the northeasterly side line of Hunter Avenue.

WHEREAS, the Common Council have judged and hereby do judge that the public good requires that Astor Place should be laid out and opened between the points named in the title to this ordinance, therefore,

The Inhabitants of the City of Plainfield, by their Common Council, do enact as follows:

Section 1. That a public street to be known as Astor Place, be and the same is hereby ordered laid out and opened in said city as the line of said street is shown on a map made by Andrew J. Gavett, City Surveyor, and filed with the City Clerk, September 19, 1910, entitled "Map showing proposed Laying Out and Opening of Astor Place, from Clinton Avenue to Hunter Avenue and of Lyman Place, from West Third Street to Astor Place, City of Plainfield, N. J., August, 1910," to which map reference is hereby made for greater certainty.

Said street shall be forty-five feet in width, that is to say, twenty-two and one-half feet on each side of the center line shown on said map. Said center and side lines of said street are delineated on the map above referred to.

The lands, real estate and appurtenances to be taken for the laying out and opening of said Astor Place (the larger part of said street having already been dedicated to the public), include that part of the property now or formerly of The Home Real Estate Company and property now or formerly of Sarah C. Runyon and Charles H. Hand, described as follows: Beginning at a point in the northeasterly side line of Hunter Avenue, where the same is intersected by the northwesterly side line of Astor Place produced, and running along said side line of Astor Place produced in a northeasterly direction, a distance of 94.07 feet, to the end of Astor Place as already dedicated to the public; thence along the end of Astor Place as already dedicated to the public in a southeasterly direction, a distance of 45.25 feet to a point in the southeasterly side line of Astor Place; thence along said side line produced in a southwesterly direction, a distance of 98.05 feet to a point in the northeasterly side line of Hunter Avenue; thence along said side line in a northwesterly direction a distance of 45 feet to the place of beginning.

The lands, real estate and appurtenances to be taken and the lines of the proposed street as the same is hereinabove ordered to be laid out and opened, are shown on said map on file with the City Clerk, hereinabove referred to and made a part hereof.

9 22 2

Corporation Notice.

Notice is hereby given that an ordinance entitled "An Ordinance to Lay Out and Open Lyman Place from the southeasterly side line of West Third Street to the northwesterly side line of Astor Place," a copy of which is subjoined to this notice, has been introduced before the Common Council, read the second time and ordered engrossed preparatory to its third reading, and that it is the intention of the Common Council to adopt such ordinance at the meeting of the Common Council to be held in the Council Chamber, No. 149 North Avenue, in the City of Plainfield, N. J., at 8 o'clock p. m., on the twenty-first day of October, A. D., nineteen hundred and ten, at which time and place, prior to the adoption of said ordinance, said ordinance will be considered by the Common Council, and all persons interested may be heard before the Common Council with reference to the proposed ordinance.

By order of the Common Council.
JAMES T. MacMURRAY,
City Clerk.
Dated Plainfield, N. J., Sept. 19, 1910.

AN ORDINANCE

to Lay Out and Open Lyman Place from the southeasterly side line of West Third Street to the northwesterly side line of Astor Place.

The Inhabitants of the City of Plainfield, by their Common Council, do enact as follows:

Section 1. That the street known as Lyman Place, from the southeasterly side line of West Third Street to the northwesterly side line of Astor Place, as already laid out, opened and dedicated to the public, and shown on map entitled "Map showing proposed Laying Out and Opening of Astor Place, from Clinton Avenue to Hunter Avenue and of Lyman Place, from West Third street to Astor Place, City of Plainfield, N. J., August, 1910," filed in the office of the City Clerk on September 19, 1910, be and the said is hereby accepted as a public street of said city.

9 22 2

—Advertise in The Daily Press.

EGOTISTICAL MEN

"Is there anything on earth," inquired the fluffy-haired blonde, "that makes you so utterly weary as the condescending action of some man you know who assures you in that complacent way peculiar to the type, that he is going to call upon you very soon? As if," she added, with an air of disgust, "we were all sitting around holding our breaths waiting for the telephone to ring. In the fond hope that it will prove to be some masculine admirer who desires to honor us with his company! I'm sick of it!"

"Me, too!" chimed in with ungrammatical fervor the girl with the coronation braid.

The fluffy-haired blonde embroidered two polka dots with a puzzled frown. "You see," she said, "if the girl has a large and well-worn sense of humor she merely smiles to herself and wonders if it would pay to jolt the man into a state of enlightenment. But if her sense of humor is undeveloped she asks herself with disturbing qualms if it is really possible that the creature thinks she is crazy about him."

She regarded the entire row of polka dots with disfavor, preparatory to beginning on another. "Not long ago," she continued, "I had the satisfaction of freeing my mind on the subject."

"Really?" cried the girl with the coronation braid.

"It was just by accident," explained the fluffy-haired blonde.

"You know," she proceeded, "I was visiting Marie in Milwaukee last month." The others nodded. "Well, a certain man whom we will call George and whom I have always known, happened to be there at the same time, on business. Now, I'm fond of George, in a way.

"When he called up the house where I was visiting and informed me that he was 'going to get out to call,' I was very amiable about it. He wanted to set a time, but naturally I couldn't make an engagement without consulting my hostess. So Marie and I talked it over, and she insisted upon shifting the entire week's calendar in order to leave an evening open for George to call. We had something interesting on hand for every night, too, but Marie felt that it would be rude not to receive George. Finally we managed it for Saturday, and I wrote George a note to that effect.

"In the course of time Saturday came, and so did George. This is the way he began: 'Well, well, you've been here ten days, have you? Really, I did mean to come out before this. I hope you'll excuse me. I've been up to my ears in work.'"

The members of the sewing circle exploded with mirth, but the fluffy-haired blonde was too indignant at the recollection even to smile. "He thought," she said, "that the joy of my visit was blighted by his inattention!

"I was perfectly paralyzed for a moment, and then I proceeded, without heat or prejudice, to elucidate certain ethical points upon which it seemed to me George's education had been deficient.

"He listened with startled attention until I had finished, then he said, in a surprised voice: 'You mean, then, that you think I am egotistical?'

"'Painfully so,' I told him.

"'But really,' he assured me, looking shocked, 'really, you don't know me at all if you think that, not at all! Besides, I honestly was awfully busy, or I would have come out—'

The fluffy-haired blonde stopped and sighed reminiscently. "Then Marie came down," she said, "and took in the situation."

"'It has just occurred to me,' suggested Marie, 'that if we all three like motoring, we can telephone to Charles King. He asked us to go out tonight, you know, and seemed very much disappointed that we had an engagement.' She turned to George so sweetly that he was naturally obliged to acquiesce, but I noticed that he was thoughtful all evening."

The sewing circle giggled again.

"Of course," murmured the girl with the coronation braid, "men are not all like that."

"Indeed they aren't," agreed the fluffy-haired blonde, with satisfaction. "When Marie comes to visit me I want to show her that my friends are not all like George. And if we marry the nice, unassuming ones—"

"We mostly do," said young Mrs. Allision, soothingly. "The others remain bachelors, and their egotism grows upon them."

Not Such an Empire, After All.

Somehow it shrinks the breadth of our country when we know that an old man can walk across it, from sea to sea, in 77 days.—Philadelphia Record.

The One Place.

A gentleman was standing in the lobby of one of Birmingham's leading hotels when some one made a remark about it being so easy to get a little "wet refreshments" in the Magic city. The young man said: "I have been in Birmingham for nine days and I have never found that wet spot yet, and I want to tell you I have looked for it, too."

The "never sleep" negro porter of this hostelry had become interested in the conversation, and advancing close enough to the speaker to tip his cap politely, asked this question: "Boss, where is you been stopping since you come to town—in de cemetery?"—Birmingham News.

REPORT OF CONDITION OF

THE PLAINFIELD TRUST COMPANY

As Rendered to the Banking Department of the State of New Jersey

SEPTEMBER 1st, 1910

RESOURCES		LIABILITIES	
R. R. and Other Bonds	$ 657,264.11	Capital Stock	$ 100,000.00
Loans and Investments	2,122,389.64	Surplus and Profits	214,015.00
Banking House and Equipment	85,000.00	Reserve for Taxes	2,000.00
Interest Accrued	15,040.54	Interest Accrued	9,394.59
Cash and Reserve	370,755.85	Due Depositors	2,925,040.55
	$3,250,450.14		$3,250,450.14

OFFICERS

O. T. Waring - - - President
A. V. Heely - - - Vice-President
J. Herbert Case - - - Vice-President
Henry A. McGee - - - Vice-President
H. H. Pond - - Secretary and Treasurer
DeWitt Hubbell - - Asst. Secretary and Treasurer

AMUSEMENTS.

PROCTOR'S

VAUDEVILLE THEATRE.

THE BEST REFINED VAUDEVILLE.

SHOW CHANGES MONDAY AND THURSDAY.

TODAY'S PERFORMANCE.

Gus Edwards' Original School Kids; John Walsh & Co., sketch, "The Dock Watchman;" The Great Powell Co., Magicians; Poole & Lane, Sharpshooters.

Auto Tire and Tube Vulcanizing Works

Retreading and Repairing a specialty.

Work and mileage guaranteed.

Prices reasonable, service prompt.

129 NORTH AVENUE.
Opposite Depot.
Telephone 151.

The Plainfield Dancing Academy

320 West Front Street

can be rented reasonable for Entertainments, Weddings, Receptions, etc. Cooled by electric fans. Private lessons Tuesday nights. Weekly dance Saturday night. For full information call up 508-w.

NOTICE!

In compliance with Section five of "An Act concerning Trust Companies," (Revision of 1899), The State Trust Company at Plainfield, New Jersey, herewith publishes its certificate of authority to do business.

STATE OF NEW JERSEY
DEPARTMENT OF BANKING AND INSURANCE.

CERTIFICATE OF AUTHORITY

WHEREAS, "THE STATE TRUST COMPANY" at PLAINFIELD, NEW JERSEY, of the City of Plainfield in the County of Union has complied with all the provisions of an act of the Legislature of this State, entitled "An Act concerning trust companies (Revision of 1899)," approved March 24th, 1899, and the supplements thereto and acts amendatory thereof, required to be complied with before receiving authority to commence business; therefore,

I, Vivian M. Lewis, Commissioner of Banking and Insurance of the State of New Jersey, do hereby certify, that the said "THE STATE TRUST COMPANY" at PLAINFIELD, New Jersey, is duly and legally organized under said act as a trust company, and authorized to transact business as such in this State.

IN WITNESS THEREOF, I have hereunto set my hand and affixed my official seal, at Trenton, this fifteenth day of September, A. D., nineteen hundred and ten.

(STATE SEAL)

VIVIAN M. LEWIS,
Commissioner of Banking and Insurance.
9 22 4 oaw

PENNSYLVANIA CITIES GROW.

Johnstown Has 55,482, Gaining 54.4 Per Cent.—Altoona is 52,127.

Population statistics of the thirteenth census were issued at Washington yesterday by the Census Bureau for the following cities:

Erie, Penn., 66,525; an increase of 13,792, or 26.2 per cent. over 52,733 in 1900.

Altoona, Penn., 52,127, an increase of 13,154, or 33.8 per cent. over 38,973 in 1900.

McKeessport, Penn., 42,694, an increase of 8,467, or 24.7 per cent. over 34,227 in 1900.

Williamsport, Penn., 31,860, an increase of 3,103, or 10.8 per cent., over 28,757 in 1900.

The population of Johnstown, Penn., is 55,482, an increase of 19,546, or 54.4 per cent., as compared with 35,936 in 1900.

Will Manage Vaudeville House.

David Rogers, formerly treasurer of the Plainfield theatre, but now acting in a similar capacity for William J. Counihan at the Majestic theatre, Schnectady, N. Y., is spending a few days in town greeting old friends. He expects to go to Erie, Pa., soon to manage a vaudeville house, which Mr. Counihan recently acquired.

Dance at St. Stephen's.

The young people of St. Stephen's church will hold an informal dance in the parish house tonight.

—Miss Eleanor Vollmer, of South avenue, is recovering from a recent illness.

GOLF TOURNAMENT AT COUNTRY CLUB

The initial play for the golf championship will be an event of unusual interest at the Plainfield Country Club, Saturday. There will be prizes for the winner, runner-up, best score in qualifying round, winner of the defeated eight and winner of the second sixteen. The play will begin with a qualifying round, 18 holes, medal play. The first sixteen to compete for a special prize. There will also be a consolation prize for the beaten eight of the first sixteen.

All match play rounds will be played at 18 holes, the championship and beaten eight at scratch and the second sixteen on a handicap basis, as follows:

October 1, the first round for the championship and second sixteen; October 8, the second round for the championship, second round for second sixteen and first round for beaten eight in first sixteen; October 15, all semi-finals; October 22, all finals.

In the qualifying round scores for the first round of the day will count, therefore players wishing to enter this competition and who play in the morning should be sure to enter before starting. Match play rounds may by mutual agreement be played before the day set therefor, but if the match is not started by 3 o'clock on the day set, the player not appearing shall lose by default.

The basis for handicaps in match play rounds for the second sixteen will be three-quarters the difference of the handicaps, fractions of one-half and over counting as one. Strokes to be taken at holes indicated on "Table of Odds." In case of ties (except in the finals) players must arrange to settle the tie by the following Friday night, otherwise the committee reserves the right to eliminate one by draw so that the rest of the competition may not be delayed. The rules of the United States Golf Association shall govern all play, except as they may be modified by the local rules in force on the links.

Foodball Meeting Tonight.

The Dunellen football team will hold an important meeting tonight at the home of H. C. Smith. All candidates who would like to try for the team are cordially invited to be present. The Dunellen Athletic Club proposes to put out a stronger football eleven this year than in any season past. At the meeting tonight plans towards this end will be discussed. Manager Ayers promises that the meeting will be called at 8 o'clock promptly.

No Elks Game Today.

There will be no baseball played by the Plainfield Elks this week. It was intended that the local club should go to Stapleton, S. I., to play a return game with the nine the locals beat last Thursday, but the Stapleton men have not notified the locals that they would be ready to entertain them, hence the postponement of the game. Probably the game will be played next Thursday.

Nelson Runyon Re-elected.

The following officers were re-elected yesterday by the Thirtieth Regiment, N. J. Volunteers: James Vanderveer, president; Nelson Runyon, of this city, vice-president; James Bowman, secretary. The following from this city attended the thirtieth annual reunion which adjourned yesterday. Nelson Runyon, Theodore Runyon, C. H. Randolph, Peter Weaver, David Weaver, J. B. Stryker, Tenadore VanCleef, John Giddes, Jacob Manning, J. Lance Mundy and Randolph Thorn.

Will Remove Old Distillery.

Alex Kane has taken the contract to remove the old distillery building at East Millstone, which was formerly used by the Fleischman's when they manufactured yeast at that place. He is now taking down two buildings in New Brunswick, one on Burnett street and one on Skillman street. One of these buildings is 169 years old.

William Claasan, formerly a barber on Park avenue, who left town several years ago without bidding adieu to his numerous business friends, is now employed by a contracting mason in Gloversville, New York. Claasan visited this city one night recently.

POLITICAL TALK.

Certificates of nominations and acceptances have begun to flow into the office of the secretary of State at Trenton and will continue to do so until a short time before the time for making up the official ballots of candidates for county and State officers. Yesterday there was filed the acceptance of Congressman Harry C. Loudenslager, Republican candidate for re-election to Congress from the First district; John J. Gardner, Republican candidate for Congress from the Second district; Congressman Ira Wood, Republican candidate for re-election from the Fourth district; Richard Wayne Parker, Republican candidate for Congress from the Seventh district; William H. Wiley, Republican candidate for Congress, and Lon H. Hankins, Socialistic candidate for Congressman from the Eighth district. The certificate of nomination of Woodrow Wilson for Governor on the Democratic ticket was filed by Chairman John R. Hardin and Secretary William K. Devereux, of the Democratic convention.

Former United States Senator James Smith, Jr., James R. Nugent, chairman of the Democratic State committee, and the executive committee of the Mercer county Democratic committee called on President Woodrow Wilson at his home at Trenton yesterday and had a conference about the general situation and made three engagements for the gubernatorial candidate. President Wilson arranged to be at the interstate fair in Trenton September 29, but he will not speak. He was informed that it was the custom to have the gubernatorial candidate at the fair to hold a sort of levee, and Doctor Wilson consented to fall in. The other engagements made for Doctor Wilson were one to speak at Jersey City September 28. It will be the opening of his campaign in the strongest Democratic county in the State. He will also speak in Trenton October 3.

United States Senator Frank O. Briggs will likely be the new chairman of the Republican State Committee. Franklin Murphy, the present chairman, was opposed to most of the things for which Candidate Vivian Murchison Lewis insisted and his retirement is a foregone conclusion. Senator Briggs, on the other hand, while himself a regular, has favored giving the progressives proper consideration, and it is believed that his selection as chairman would not be displeasing to the great army of independents in northern New Jersey. Mr. Briggs served as State chairman in the campaign that resulted in the election of Governor Stokes.

PUBLIC EDUCATION IN NEW PROVIDENCE TWP.

A special meeting of the Board of Education of New Providence township has been called by the president, William Jeffery, for tomorrow evening. The appointment of a supervising principal will be considered. It is proposed to appoint William Woodruff, the present prncipal, as supervising principal and to engage a woman teacher to take his classes part of the time, and the rest of the time teach music and drawing. The sentiment of the community is against the introduction of music and drawing into the curriculum. At present there are five teachers in the township for the schools and a kindergarten is well equipped.

The standard of the grammar grades has been raised so that now graduates can enter the City High School and the Summit High School.

Campbell to Meet Thompson.

Johnny Campbell, the crack local bowler, will meet "Chick" Thompson, of Detroit, in a match series, four out of seven games, at Campbell's alleys tomorrow night. Thompson is rated as one of the best bowlers in the west and the local "champer" will have to be at his best in order to win the match.

Lots of New Babies.

Patrolman Sweeney is celebrating the advent of another little one whic harrived at his home yesterday afternoon. The new arrival is a girl and makes the third girl born to members of the local police force within the past three weeks. Patrolmen McCarthy and McGinley are the other two proud fathers.

SPECIAL COURSES AT THE LOCAL HIGH SCHOOL

The various activities of the City High School are now in full swing; curriculum work is now running smoothly, the Oracle board has met for the first time, the athletic associations have organized, and now the supplementary courses have been announced for the fall and winter work.

These include, besides the usual domestic science and manual training courses, a new course in public speaking. This will be under the direction of Samuel B. House, Jr. The technique of public elocution will be studied and the training will be individual as well as general. Those who show special aptitude will be given opportunity to speak before the school. Those who qualify for this will receive two points; others will receive one point of credit. The course is prescribed for seniors, but is elective for other pupils. Much interest is taken in the course and many juniors and sophomores have elected it. The manual training courses too are proving their popularity.

Of these, a course in wood-turning is announced for boys either Mondays or Thursdays, from 1:30 to 3 o'clock in the afternoon. Carpentry benchwork will be given in two of the first four periods, Fridays. This will be in charge of Charles Bostwick. Girls, too, may now take manual training. The periods for girls are the first and fourth on Tuesdays and Thursdays, from 1:30 o'clock to 3 o'clock. Two points credit will be given for this. An advanced course will also be given counting one point.

Other courses for girls will be one in domestic science, under the direction of Miss Harriet Parker, from 1:45 to 3:15 Mondays and Wednesdays. The course in sewing, cutting and stenciling will be given in the High School building in room 72, at 1:30 o'clock, Tuesdays and Thursdays or Fridays.

Gymnasium work, which is required of all pupils in the lower three classes, but which is elective for seniors, will be given under the direction of Miss Addie Parker Jackson. She will meet the girls Mondays and Wednesdays, and the boys Tuesdays and Thursdays.

With this activity in supplemental and regular curriculum work, comes the news that another student activity, a chess club, has been formed by a group of pupils. They will definitely organize tomorrow and will meet once a week to play chess and to study the science of the game.

"MURDER" AT NEW MARKET FOR THE MOVING PICTURES.

"For a Woman's Honor" the subject of a moving picture film made at New Market by one of the motion picture companies yesterday, excited the interest of the villagers. The play was enacted by a company of twelve. The principal scenes in the picture included the Percy Vail mansion, the lake, the old mill, and the main street. There is an elopmenet in the story, the lovers making their escape on horseback from the Vail home. There is also a murder, the arrest of the murderer, the trial, and justice finally triumphs. The scene of the story is supposed to be in the south, and the Vail house, of colonial architecture, helps to carry out this idea effectively.

SOUTH PLAINFIELD.

Mr. Wright, of Plainfield avenue, is making extensive repairs to his house, adding a bath room and servant's quarters.

Mrs. Delaney with her two grand children will occupy a part of the double house being built by Lewis Randolph.

Mrs. Hendrickson will soon occupy the cottage recently vacated by Mr. Bigley, who has moved to Easton.

Nelson Dowling has returned home after a visit with friends here.

Melville Brown has been visiting his cousins at Brookside Farm.

Past Chiefs to Meet.

There will be a past chief's meeting of the 10th district, Knights of the Golden Eagle, at Somerville, tonight, when important legislation will be enacted, including the adoption of plans for a funeral benefit association. The plan is for each member of the Past Chief's Association to contribute a fixed amount upon the death of a member and thus establish a fund for his family. Dr. J. Hervey Buchanan and other past chiefs of Freedom Castle, No. 42, of this city, will attend.

Proctor's Big Bill.

Gus Edwards, famed for his original novelty vaudevill acts, will present "Graduation Days" at Proctor's theatre today. Five of his latest song hits have been written for the sketch. John Walsh & Co., will appear in "The Dock Watchman," and "The Great Powell, rival of Herrman, in a magical act, together with Poole and Lane, western sharpshooters, complete the bill.

Miss Irene Vollmer, of South avenue, is visiting friends in Brooklyn.

William G. DeMeza, the candidate for the city judgeship, is recovering gradually from an attack of pleurisy.

ALL MY PIMPLES GONE.

Girl Tells How a Blotchy Skin Was Cleansed by a Simple Wash.

"I was ashamed of my face," writes Miss Minnie Pickard, of Altamahaw, N. C. "It was all full of pimples and scars, but after using D. D. D. Prescription I can say that now there is no sign of that Eczema, and that was three years ago."

D. D. D. has become so famous as a cure and instant relief in Eczema and all other serious skin diseases, that its value is sometimes overlooked in clearing up rash, pimples, blackheads, and all other minor forms of skin impurities.

The fact is, that while D. D. D. is so penetrating that it strikes to the very root of Eczema or any other serious trouble, the soothing Oil of Wintergreen, Thymol and other ingredients are so carefully compounded there is no wash for the skin made that can compare with this great household remedy for every kind of skin trouble.

D. D. D. is pleasant to use, perfectly harmless to the most delicate skin, and absolutely reliable. A 25 cent bottle will give you positive proof of the wonderful effectiveness of this great remedy.

L. W. Randolph, 143 West Front street.

SAW HER PHOTO ON CARD, NOW THEY ARE MARRIED

A post card romance was made known at Cranford yesterday by the receipt of announcements informing the clerks and carriers in the Cranford postoffice that Robert J. Winans, one of the Cranford carriers, and Miss Kathryn Jones, of Terre Haute, Ind., were married Sunday.

Carrier Winans attended the Pan-American Exposition, where he met a brother of Miss Jones. Jones later mailed Winans a postal card containing his sister's photograph, and it is claimed that the young man immediately fell in love with the picture, and when his next vacation arrived he made a visit to the West.

The friends of Winans were surprised to receive the announcements. Mr. Winans is president of the local carriers' association and prominent in Red Men's circles.

The couple will return to Cranford to reside on October 3.

AGAINST SOCIAL LINES IN CHRISTIAN CHURCH.

At the afternoon session of the presbytery of Morris and Orange Tuesday, says the Newark News, the bulk of the time was taken up with a conference on "The Church and Social Righteousness," conducted by Rev. John McDowell, of Newark.

Dr. McDowell made the point that poor and rich should be treated alike, and that no differences should be made in the church between men of different standing in the outside world.

One of the gentlemen in the meeting expressed the opinion that a poor laborer should not associate in the same church with a rich man, and that such a wealthy man would not be wrong in objecting to such an association.

"If that wealthy man was a Christion," said Dr. McDowell, "he would not object. If he were not, I wouldn't say what his actions might be."

Rev. Dr. John MacNaughton, of Chatham, who had been appointed as a committee to prepare a minute on the death of Rev. Dr. Theodore F. White, of Summit, gave a brief sketch of Dr. White's life and character.

Permission was granted the Presbyterian churches of South Orange, Trinity and Mt. Freedom, to fill vacancies in their pulpits.

The resignation of Rev. Gottlieb Ruesch as pastor of the German Presbyterian church at Myersville was accepted. The resignation will take place on October 16.

Rev. Alexander Maccoll, of Morristown, who had been appointed chairman of a committee in the morning to decide whether members, applying for admission to the presbytery, should, at the request of one-quarter of the members of the board be obliged to undergo a written examination, stated that he had selected the following to serve on the committee: Rev. Dr. MacNaughton, Rev. James F. Riggs, A. T. Libbey and S. K. Taylor.

Rev. Dr. Elijah W. Stoddard, of Succasunna, who is over ninety years old, was present at the meeting.

W. C. T. U. Convention.

The twenty-sixth annual convention of the Union County Woman's Christian Temperance Union will be held in the Presbyterian church of Garwood, on Tuesday. There will be three sessions, morning, afternoon and evening. Among those who will read papers are the following from this city; Mrs. M. Winter, Mrs. J. L. Manning, Mrs. M. C. Dobbins, Mrs. E. A. Parse, Mrs. Tomlinson and Mrs. P. H. Bennett.

Stole From Employer.

In the Union County Court of Special Sessions yesterday Charles Walters, a young man, pleaded guilty to stealing money from his employer, Captain Newberry, a Civil War veteran. Judge Atwater placed the prisoner in charge of the probation officer for two years.

THE STATE TRUST COMPANY AT PLAINFIELD, N. J.

THE OFFICERS AND DIRECTORS OF THE STATE TRUST COMPANY AT PLAINFIELD, NEW JERSEY, ANNOUNCE THE OPENING OF THEIR INSTITUTION FOR BUSINESS, AT NUMBER TWO HUNDRED AND ONE PARK AVENUE, ON SEPTEMBER SIXTEENTH, NINETEEN HUNDRED AND TEN, AND CORDIALLY INVITE AN INSPECTION OF THEIR MODERN MANGANESE STEEL VAULT AND BANKING HOUSE EQUIPMENT.

ROTH & CO.'S FISH SPECIALS FOR FRIDAY, SEPT. 23.

ONE QUALITY—THE BEST.

Very Fancy Weakfish, lb	9c
Bluefish, lb	11c
Fresh Herring, lb	8c
Fresh Haddock, lb	10c
Salt Mackerel 5c ea., 6 for	25c
" " large size, lb	16c
Gordon's Dry Cod, for fish cakes, pkge	15c
Oyster in shell, per 100	80c
Hard Shell Crabs, dozen	35c

Soft Shell Crabs, Lobsters.

AMUSEMENTS. AMUSEMENTS.

PLAINFIELD THEATRE

Proctor & Sanderson, Lessees.

The Plainfield Permanent Stock Co.

WILL PRESENT

Thursday, Friday and Saturday, Sept. 22, 23, 24.
"THELMA"
A Drama in Four Acts
Dramatized from Miss Corelli's Famous Novel—By Ullie Arerstrom

Monday, Tuesday, Wednesday, Sept. 26, 27, 28,
"WHEN WE WERE TWENTY-ONE"
A Comedy in Four Acts
By Henry V. Esmond

Matinee Daily at 2.15 p. m. Evening at 8.15.

PRICES: Matinee 15c, 25c. Evening 15c, 25c, 35c, 50c.

Box Office Now Open. Seats Can be Reserved by 'Phone—670

Subscription Books Now Open.

CITY NATIONAL BANK

4 PER CENT. INTEREST. on Savings Accounts, all amounts above $10.00.

3 PER CENT. INTEREST on Checking Accounts when the daily balance averages $500.00 and above.

YOUR ACCOUNT INVITED

Capital - - - - $150,000.00

Surplus and Profits (All Earned) - $265,000.00

Mr. Travell's Plans.

Ira W. Travell, formerly principal of the City High School and now superintendent of Morristown's schools, made an address at the opening of the Morristown High School Tuesday morning. Mr. Travell is principal of the school temporarily, but will surrender this position to one of the women teachers soon, and will devote his time and energies wholly to administrative work and will not teach at all or act as principal of any of the schools.

Sykes Writes on Boy Scouts.

McCready Sykes, of Fanwood, is the author of an article "Remaking the American Boy Through Woodcraft" in the current member of Everybody's Magazine. It describes the Boy Scout camp of Ernest Thompson Seton of which Chauncey Murphey, of this city, was one of the leaders and in which William D. Murray is interested.

Juniors Elect Officers.

The Junior class of the North Plainfield High School elected these officers this morning: President, William P. Taylor; vice-president, Edmund J. Kenney; secretary-treasurer, Lawrence H. French.

—Advertise in The Daily Press.

—Use Press Want ads. They pay.

10 PAGES

THE DAILY PRESS.

10 PAGES

Established May 10, 1887. PLAINFIELD, NEW JERSEY, FRIDAY, SEPTEMBER 23, 1910. Two Cents a Copy—$5 a Year.

REPORT W. C. T. U. WORK

Interesting Accounts Given of What Has Been Done by Temperance Union.

MRS. T. H. TOMLINSON PRESIDES.

17,000 Pieces of Literature Distributed—Decrease in Membership —Prizes Awarded for Essays.

The work of the year of the local W. C. T. U. was reviewed in reports submitted at the afternoon session of the annual meeting yesterday. In all departments successful and encouraging work has been done. The afternoon session was opened with prayer by Mrs. R. C. Bodine, after which Mrs. T. H. Tomlinson, the president, took the chair.

The banner report was from Mrs. M. J. Staats, superintendent of the work among railroad, firemen, police and trolleymen. It showed indefatigable work in the distribution of 17,000 pieces of literature among men in the foregoing occupations in Plainfield and North Plainfield.

Mrs. Carrie L. Bennett, the corresponding secretary, read her report. The Union numbers 188 members, a decrease of 38 from last year. Forty regular meetings, fifteen public and four social, and parlor meetings were held. The work was carried in twelve different departments and all showed effective results. She said in part: "Never in all the history of our Union has there been such great need of workers as there is today, and never has there been greater opportunity for service; but the laborers are so few. If every member of this Union would realize her responsibility and opportunity and 'help just a little' the influence which would go out would be felt all over this city.'

Mrs. Henry Thomas, superintendent of the Loyal Legion, was away on her vacation, so her report was given by Mrs. Tomlinson. Now there are 34 members in the Legion, and one of the features of the year was the closing picnic at the von Ohl farm. Speaking of this, Mrs. Tomlinson said: "If Mrs. Thomas had done nothing else but arrange this picnic, she would have done well."

Mrs. Emily Coard, superintendent of Scientific Temperance Instruction, reported that the Plainfield schools had responded well to the prizes offered for themes on the subject. The essay of Margaret Leggett, which won the High School prize, showed careful investigation, as well as did that of Beatrice Cottrell, who won the eighth grade prize. A renewed effort will be made next year to interest boys in the prizes.

Mrs. Mary Winter read a report on Sabbath Observance and Sunday-school work. Requests to pastors to preach on the subject of temperance were met with responses from twelve.

Mrs. M. C. Dobbins read the report on work among "Soldiers and Sailors." She said that articles, testaments, candy, etc., had been sent to Captain Ben of the Mission Yacht for distribution among needy sailors where they would do the most good.

The Literature report by Mrs. Lotta A. Edell showed that numerous pamphlets, etc., had been distributed by the various departments. Mrs. Ira West reported on Social Meetings. Four meetings of this nature were held throughout the year and one was devoted to the topic of Equal Franchise, when a paper was read by Mrs. Isaac Miller. One public meeting was held and William Dalley gave a talk on "Christian Citizenship and Franchise."

A feature of the afternoon session was a talk by Miss S. J. Keron, of Elizabeth, county superintendent of prison work and penal reform. She described the life of the inmates of the county jail at Elizabeth. "Nine-tenths of them are there because of drink," she said. "The results of my weekly visits are hard to determine, but these people need help and sympathy as much as any others.'

A rising vote of thanks for courtesies during the past year was then given to the Plainfield newspapers. An Aaronic benediction closed the session.

Carso Carried a Revolver.

Frank Carso, of Richmond street, was fined five dollars by Recorder Dolliver for carrying concealed weapons. He was arrested yesterday on Somerset street by Marshal Culver after a chase. Carso had an altercation with a negro, when weapons were drawn. When the marshal interfered the negro made good his escape.

—Neuman Bros. announce their last special sale of peaches for tomorrow, when they will offer 300 baskets of fancy fruit at prices to suit everybody.

PYTHIANS TO GATHER IN THIS CITY TONIGHT

The members of Unity Lodge, No. 102, K. of P., are urged to attend the session of the Grand Lodge, K. of P., to be held in the rooms of Perseverance Lodge, No. 74, tonight. This will be an important session, as the past chancellor's degree will be conferred on all eligible past chancellors in this vicinity. There will be delegations here from Elizabeth, Rahway, Bound Brook, New Brunswick, Somerville and many other nearby towns.

The members of Perseverance Lodge will entertain the Grand Lodge officers and other visiting knights after the meeting in the banquet room, and it is said that several surprises have been arranged. There will also be a fine entertainment. This will be one of four sessions of the Grand Lodge planned for as many places in the State prior to the annual meeting at Trenton in February.

MINISTER TO LECTURE ON THE BOY PROBLEM

"How to Know Our Boys," is the general topic of a series of nine lectures to be given every Friday afternoon, at the Y. M. C. A., commencing October 14, by Rev. Franklin K. Mathiews, pastor of the Baptist church, Scotch Plains. These lectures have been planned for all the mothers of Plainfield and North Plainfield, and all will be welcome. There will be no charge for admission. The lectures will be given at 3:30 and will last from thirty to forty minutes, to be followed by an open conference.

This will be a brief course of popular instruction to make clear the problems involved in the moral and religious training of boys, and to point the way oward the solution of these problems by the proper application in the home of modern educational methods. Mr. Mathiews is fitted both by knowledge and experience for leadership in this important study. The dates and subjects of the lectures follow:

October 14, "The Profession of Motherhood;" 21, "How to Secure Obedience?" 28, "The Aims of Punishment and the Methods that are Most Effective;" November 4, "Obstinacy and Its Relation to Self-Reliance;" 11, "The Educational Value of Play, and Its Moral Benefits;" 18, "The Moral Value of Pride and Its Culture;" 25, "The Problem of Fighting and the Culture of Courage;" December 2, "The Moral Influence of the 'Gang', and What to do About It;" 9, "The Educational Value of Play, and Its Religious Benefits."

OUTING OF MEMBERS OF Y. W. C. A. TOMORROW.

The members of the Y. W. C. A. will hold their first fall outing tomorrow afternoon starting from the association rooms at 2:45 p. m. They will walk to Watchung Lake, where they will build a fire and have their supper. The young women will also search for bitter-sweet and gentian, which will be in bloom at this season of the year. The outing will be in charge of Miss Mosher, physical director of the association, and it is hoped that a large number of members will avail themselves of the trip.

During the fall months many similar outings will be held out-of-doors, and when the weather grows too cold for them plans will be adopted for indoor affairs at the association. Within a short time announcement will be made of the season's program, which Miss Tapping, the secretary says will be one of the best in the history of the organization.

Miss Swain Under an Operation.

Miss Edna Swain, youngest daughter of Phillip Swain, of Craig place, was operated upon at the hospital today for appendicitis. Miss Swain, who was graduated from the State Normal School at Montclair, last year, has accepted a position as teacher at the Watchung School and expected to begin her work yesterday, when she suffered an attack of appendicitis.

Harvey Fined $5.

James Harvey, colored, of South Second street, was fined five dollars for being drunk and disorderly on Somerset street after the dance in Saengerbund hall. He was arrested by Special Marshal Eric Sohl and was araigned before Recorder Dolliver this morning.

—Saturday last day of sale of muslin underwear damaged by water. Levy Bros. ***

—Van Arsdale is showing a large assortment of men's shoes for fall and winter, at prices from $2.00 to $6.00. ***

SUFFRAGE LEAGUE PLANS

Wm. L. Saunders, Prof. E. M. Salt and Others to Deliver Addresses.

A CAMPAIGN OF EDUCATION.

Instructive Talks to Be Given During the Winter Season—Mrs. Champlin L. Riley President of the League.

The Equal Suffrage League of Plainfield and North Plainfield in preparing for an active season, announces that the first meeting will be held Monday afternoon, October 10, at 3 o'clock at the home of Mrs. Stephen Haff, 954 West Seventh street. There will be reports from committees and a discussion of the season's plans. The officers of the league for the coming year are as follows:

President, Mrs. Champlin L. Riley; vice-president, Dr. Clara DeH. Krans; secretary, Miss Mary B. Wells; treasurer, Mrs. Samuel Huntingdon. The headquarters for suffrage literature are at the home of Mrs. W. H. Riley, 11 Mrytle avenue. The season's program follows:

October 10, with Mrs. Stephen Haff, 954 West Seventh street; reports of committees; October 18, 8 p. m., Y. M. C. A. auditorium, address, "Right and Strength in Equal Suffrage," William L. Saunders; November 14, 3 p. m., address, "Morality and Health," by a member of the Public Health Education committee; December 12, 3 p. m., address, "Marriage Laws in New Jersey," speaker to be announced later. January 10, 8 p.m., Y. M. C. A. auditorium, address, "School Cities," Lyman Beecher Stowe; February 13, 3 p. m., with Mrs. Samuel Huntington, 324 Franklin place, address, "Women Workers," Miss Mary VanKliet; March 14, 8 p. m., Y. M. C. A. auditorium, address, "Working Conditions of Women and Their Consequences in Social Evils," Mrs. Raymond Robins; April 10, 3 p. m., with Mrs C. L. Riley, 7 Myrtle avenue, annual meeting. Address on "Pure Food," Miss Alice Lakey; May 9, 8 p. m., Y. M. C. A. auditorium, address, "The Constitution of the United States," Prof. E. M. Salt, of Columbia University.

FUNERAL SERVICES OF MRS. THOS. J. NICHOLL.

The funeral services of Mrs. Thos. J. Nicholl were held from her late home on Mountain avenue, Scotch Plains, at 3:15 o'clock yesterday afternoon, and were largely attended by relatives and friends, including many of the older people of the village who had known Mrs. Nicholl during her residence at that place. There were also many beautiful floral tributes.

Rev. A. C. Nickerson, pastor of All Souls' Unitarian church, this city, of which Mrs. Nicholl was an attendant for many years, conducted the service, and after reading appropriate Scripture selections, made a short address of eulogy. The burial was in the cemetery at Scotch Plains.

STOKES DEFEATS FOWLER IN U. S. SENATE CONTEST.

With practically every district in the State heard from, it was announced in the Secretary of State's office yesterday at Trenton that in the primary vote for United States Senator, ex-Governor Stokes had a plurality of 775 votes over Representative Fowler and 2,277 over ex-Governor Murphy.

Missing districts in Atlantic County increased the Murphy vote over figures heretofore given.

Walp Case Postponed Yesterday.

Warren J. Walp, who was arrested for using indecent and profane language to Patrolman Andrew Saffron yesterday, was represented in courts this morning by Counsellor Robert Newton Crane, who secured an adjournment for one week from Judge William N. Runyon. William G. DeMeza will represent Patrolman Saffron when the case comes up for trial.

Cake Sale at Trinity Church.

The Home Department of Trinity Reformed church will hold a cake sale at the church tomorrow afternoon, the proceeds being for the flower fund of the church. The sale will afford an excellent opportunity to purchase some fine cakes.

King's Daughters to Help.

At a meeting of the Emanuel Circle of the King's Daughters of Temple Baptist church last night it was decided to assist the Ladies' Aid Society at their fair on November 17, 18 and 19 by taking care of the candy table.

—Van Arsdale's $4.00 shoes for men are the best ever. ***

PHYSICAL EXAMINATION OF PUPILS IN BOROUGH

Physical examinations for all pupils in the borough were begun yesterday afternoon by Dr. A. H. Dundon and will be continued until each pupil has been reported on the school physical record cards.

The examination includes six heads: General condition, throat, mouth, teeth, hearing and sight. This is done each year and the record of each pupil is kept by the school. Whenever a child is found to be defective in anyway the parents are notified. It is then optional with them to see that the defect is remedied by their family physician. The records are retained from year to year; and it is thus possible to determine whether any improvement or not has been made. By means of these examinations any pupil suffering from a contagious disease is easily detected and precautions are taken to protect the other pupils.

The examinations are compulsory throughout the State once a year. One borough youngster refused to be examined and ran away. His parents were notified, and unless he presents himself for examination soon the truant officer will be sent to his home and his parents will be held accountable for his non-appearance at school.

PEACH FESTIVAL AT TRINITY REFORMED

The handsomely decorated Sunday-school rooms of Trinity Reformed church were the scene of brilliant activity last night when the members of the Ladies' Christian Work Society were busy serving peaches and cream to the multitude who attended. While it is impossible to state the exact amount earned by the society for the carpet fund, it may safely be said that it was considerable.

Assisting Mrs. Edward T. Van Winkle, who was chairman of the entertainment committee, were Mrs. J. Angerbaur and Mrs. Virginia Chickering. The reception committee consisted of Mrs. E. A. Parse, president of the society, and Mrs. B. D. Newell. Those in charge of the cake table were Mrs. Edward Cooley and Mrs. Theodore VanZandt. The waitresses were the Misses Leonore Miller, Margaret Leggett, Marguerite VanZandt, Helen Smith, Edna Bird, Jeanette Neal, Olive Bird, Gertrude Enander, Henrietta Enander, Marguerite Neal and Edna Cole.

The candy table was in charge of Miss Minnie Williams, Mrs. L. B. Van Camp and Mrs. J. T. MacMurray, while Mrs. Frank Storr and Mrs. Edward Miller served the cream.

A pleasing feature of the evening was the music. Through the courtesy of the Hallet and Davis Piano Company, L. H. Jacobi, Jr., operated a player-piano, playing selections of classical and popular music.

MISS GEORGIANNA SMITH ENGAGED TO MR. BREESE.

Announcement is made of the engagement of Miss Georgianna Hoadley Smith, daughter of William Palmer Smith, of Belvidere avenue, to Edward Yarde Breese, of Trenton. Mr. Breese is the son of the late Captain James Buchanan Breese, United States Marine Corps, and the grandson of the late Captain Edward Madison Yarde, U. S. N., and is a cousin of Clifton Wharton, Jr., of this city. Mr. Breese is associated with the bond department of Taylor, Smith & Evans, bankers of New York. He is a member of the Military Order Loyal Legion, the Association of American International Riflemen and of numerous clubs.

Miss Smith, who is well-known in Plainfield and New York society, has been active among the younger society set here and greatly interested in charitable enterprises in this city, being prominent in the King's Daughters and its allied interests. No date has been set for the wedding.

Loney Haskell at Proctor's.

Loney Haskell, a headliner in vaudeville, being one of the greatest monologue artists on the stage, and more familiarly known as "That Rascal," will appear at Proctor's theatre today and tomorrow. He comes from Hammerstein's Victoria theatre, New York, where he has been making a big hit.

THE WEATHER.

Increasing cloudiness with showers tonight or Saturday; moderate southeast winds.

Maximum 72, minimum 43.

Mrs. Edward White, of Wilkesbarre, Pa., is visiting her brother, John Nicol, of the Courier-News reportorial staff.

IN THE SOMERSET COURT

County's Grand Jury Disposed of Ninety Cases in Just Three Days.

SOME ARRAIGNMENTS FOLLOW.

Circello Gets Two Years—Mrs. Kennedy and Wm. M. Goff Plead Not Guilty—Rose's Trial Date is Set.

The Somerset County Grand Jury made a record for itself this week, requiring only three days to dispose of the ninety cases awaiting its consideration. The jury was called together on Tuesday and finished its labors yesterday afternoon. Of course the members hold themselves in readiness to be recalled at any time should the court need their services for any special cases.

Out of ninety cases before the jury twenty-five indictments were found and returned to the court. The cases will not be known until they are called for trial. There were important cases up for consideration, including the one murder case. The term is likely to be a busy one, owing to the number of civil suits listed for trial.

This morning there were several arraignments as a result of the grand jury's work. These included Mrs. Josephine Kennedy, wife of Michael Kennedy, and William M. Goff, of the borough, indicted for a serious crime. They pleaded not guilty and were held in $1,000 bail and in the absence of bondsmen were commtted to the county jail to await trial.

Michael Circello, aged about 20 years, who pleaded guilty of larceny in the borough, was sentenced by Judge Case to two and a half years in State Prison.

W. F. Sullivan and Thomas Ryan, who pleaded guilty to receiving stolen goods at East Millstone, were also sentenced by Judge Case. Sullivan got one year and a half and Ryan two years and a half in State Prison.

Frank Rose, who is best known as a member of the famous "Dutch" Ides gang, and who was found guilty of holding up Paul Wagner at Bound Brook, on June 28 last, when arraigned pleaded not guilty and his trial was fixed for October 17. He was arrested in North Plainfield.

DOG BIT TWO OTHERS AND IS SHOT BY POLICE.

A mad dog scare in the Park section of the borough this morning resulted in the shooting of a large New Foundland dog by Dennis Gavin. Shortly after 9 o'clock a telephone message was received by Chief Marshal George Weiss that a large dog had bitten two dogs, one belonging to A. G. Hooley and another the property of Mrs. Henry Phillips.

Chief Weiss and Street Commissioner Barrett answered the call. They succeeded in tracing the dog to Greenbrook road near the Cadmus property. Here the canine was located in a large field, but it was found impossible to get near enough to it to shoot it with a revolver. Chief Weiss stationed himself in the field while Mr. Barrett went to the home of Dennis Gavin nearby to secure a shotgun. Gavin himself came out and shot the dog through the head.

The dog was a cross between a collie and New Foundland. Its value was considerable, but thus far the owner is unknown. Pending the result of developments for rabies, the dogs owned by Mr. Hooley and Mrs. Phillips will be confined closely.

MORTGAGE NOT RECORDED MEANS A LOSS OF $188.

Because they did not properly file a chattel mortgage on the goods and fixtures of Joseph Ciocci, of 103 Somerset street, the New Jersey Produce Company will lose its claim of $188.70. The company took a chattel mortgage August 16, which was not placed on record, and on August 24, Ciocci's mother, Mrs. Rosa Ciocci, took a chattel mortgage on her son's goods and through her counsel, William DeMeza, filed it immediately. Despite its later date of issuance this mortgage will take precedence. At the sale of the goods tomorrow Ciocci's mother will purchase her son's property and the Produce Company will lose its money.

Snell Case Put Off.

In the case of the Assistant Prosecutor against Fred Schnell, Robert Newton Crane asked for and obtained an adjournment of the case for one week. The case will be tried before Judge William N. Runyon on next Friday morning.

—You will find the largest assortment and best variety of shoes at Van Arsdale's. ***

PAST SUPREME REGENT VISITS ARCANUM COUNCIL

Plainfield Council, No. 711, Royal Arcanum, at its meeting last night, enjoyed a fraternal visit from Past Supreme Regent Harry Ward, of Jersey City, and District Deputy Grand Regent George Anderson, of East Orange, both of whom made interesting addresses, telling of the progress being made by the order, not only in this district, but throughout the whole jurisdiction. Their remarks were encouraging to the members, learning as they did the latest news from the State and the condition of the organization throughout the country.

After the addresses and during a business session, George M. Christian was elected orator of Plainfield Council, to succeed H. W. Satterfield, who has been made vice-regent. A social hour followed, during which refreshments were served and cigars were passed.

EXPERT TO SELECT SITE FOR TUBERCULOSIS CAMP

The committee from the Board of Freeholders having charge of the work of establishing a tuberculosis hospital in the county, of which J. Hervey Doane, of this city, is chairman, is making progress. It is now awaiting the return of Dr. H. O. Carrington, of New York, from a European trip. He has general supervision of all tuberculosis work in New York, more particularly as regards construction work of camps, and is a recognized authority on the subject.

Immediately upon his return he will come to Union county and meet the committee for the purpose of selecting a site for the camp. There are several sites in view, but one that appeals most favorably to the committee is on the mountains back of Scotch Plains, where the elevation will permit of certain things that are absolutely necessary in the maintenance of such a camp.

The county has appropriated $50,000 through the Board of Freeholders for this work and later on an additional sum will be given to complete the work of construction and equipment of the camp. All the physicians throughout the county are urging haste in the establishment of the camp. One physician in this city informed Freeholder Doane yesterday that to his own knowledge there are at least 1,000 cases of tuberculosis in all stages in Plainfield and vicinity, and it is said that in Elizabeth the number is far greater. The committee hopes to have the camp ready for patients early next year.

AFTERNOON TEA TO BE HELD AT PLAINFIELD THEATRE.

Proctor & Sanderson are planning for a novel affair to be held at The Plainfield Theatre in about two weeks. It will be an afternoon tea, and will follow one of the matinee performances, the date to be announced later. All of the patrons of the house on that afternoon will be invited to attend the tea. The members of he stock company will receive the guests and the management hopes thereby to establish a feling of cordiality among its patrons and members of the company.

The theatre will be attractively decorated for the occasion, it being the aim of the management to make the tea a success in every detail. The subscription books for season tickets are open at the box office and already a large number of theatregoers have engaged their seats for the entire season, thereby being assured of having the same seats for every performance.

JURY FAILED TO AGREE IN HYATT VS. FAIRBAIRN.

A jury of twelve men failed to agree as to the merits of the suit brought on a contract by William S. Hyatt, of New Market, against Robbert G. Fairbairn, of Westfield, before Justice Clark in Scotch Plains, last night. According to the testimony, the allegations of the plaintiff were not corroborated sufficiently to convince the jury, and they disagreed.

Counsellor George Ball attended to the interests of Mr. Hyatt and Paul Q. Oliver of Westfield, took care of Mr. Fairbairn's interests.

J. P. Mueller Sells His Property.

Jacob P. Mueller, of Clinton avenue, has sold his property on that avenue, comprising 6¼ acres, opposite the property of C. O. Deakin, to Coley F. Sims, of 20 Rockview avenue, and has taken possession. The deal was made by Elston M. French, the real estate broker. Mr. Mueller has removed to Brooklyn.

—Advertise in The Daily Press.

MOY CANDIDATE OF MUNICIPAL LEAGUE

A Bi-Partisan Organization is Launched to Wage Vigorous Campaign.

MacMURRAY A VICE-PRESIDENT.

Depew President and Randolph Secretary—Declaration of Principles—Moy Accepts Democratic Nomination.

Thirty or more Republicans and Democrats compose the nucleus of the Bipartisan Municipal League, whose organization was announced today coupled with the formal acceptance of George W. V. Moy, of its nomination for the mayoralty with a Democratic endorsement.

Prominent in the club, which will wage a vigorous campaign to capture the mayoralty and to eradicate party lines in municipal affairs is City Clerk James F. MacMurray, recognized as the head of the local Republican organization until he led the fight here for Charles N. Fowler for the party's congressional nomination. R. Henry Depew, president of the New Jersey People's Lobby, and president also of the Plainfield Protective Association, and former Mayor Lewis V. F. Randolph are other influential members. LeRoy Ellis, president of the Plainfield Democratic club, is conspicuous among the Democrats affiliated with the club.

The purpose of the league, as set forth in its declaration of principles is three-fold: "First, an uncorrupted ballot; second, a manly independence of and separation from selfish and corrupt combinations, and third, the choice at the polls of men who shall best represent the interests of Plainfield, irrespective of party affiliation." It is asserted that the chief issue of the fight in this campaign will be the municipal control and operation of the water supply, to which the league is pledged.

At the last of three meetings, the league on Tuesday night passed this resolution unanimously.

"Resolved, That the Bipartisan Municipal League heartily endorses the candidacy of George W. V. Moy for the office of mayor of the city of Plainfield."

At the previous meeting this resolution was enacted:

"Resolved, That it is the sense of this meeting that a bipartisan committee to consist of the chairman of this meeting and of two persons from each election district be appointed with power to carry on the campaign according to their judgment, but on the general lines laid down in he recommendations of the report which has been read, and that such committee have power of self-enlargement."

R. Henry Depew is president of the league and Mr. MacMurray and Patrick J. Reville are vice-presidents while Mr. Randolph is the secretary. The treasurer is J. F. Zerega. Various committees have been appointed and are now at work.

The first of a series of mass meetings in the interest of Mr. Moy's candidacy will be held at Reformed hall on Thursday night. Mr. Moy says that he and other members of the league will deliver frequent speeches during the campaign.

The acceptance filed with County Clerk Calvert by Mr. Moy today follows:

"Whereas, at a primary held in the city of Plainfield, County of Union and State of New Jersey, on Tuesday, September thirteenth, nineteen hundred and ten, I the undersigned, George W. V. Moy, was nominated as a candidate for the office of mayor of the said city of Plainfield on the Democratic ticket, and

"Whereas, before the holding of said primary I had not filed a certificate consenting to stand as candidate for said office if so nominated,

"This is therefore to certify that I, the said George W. V. Moy, am qualified for the office of Mayor of the city of Plainfield, aforesaid, and that I accept said nomination."

Celebrated First Fire.

By way of celebration of their first fire which occurred Monday night, the members of the Watchung Chemical Engine Company held a Farmers' Dance last night at Texiers' Mill The wealthy members of the company joined with their compatroits in a whole-hearted celebration of the occasion. It is planned to celebrate each fire in a similar manner.

IMPORTANT.—We wish to call the attention of those interested in Ladies' Coats & Suits that we are the originators of making alterations on Suits and Coats free of charge. Every alteration positively guaranteed.

Men's Furnishings

THE QUEEN'S OWN HALF HOSE—In black only. 6 prs. in a box. Regular val. $1.00. Sale price Saturday.....69c

SUIT CASES—22 inch fibre suit cases, brass clamps or straps, light weight, regular $2.00 value, Saturday..$1.35

BOYS' HOSIERY—Heavy ribbed black cotton school hose; two thread heel and toe; all sizes; 19c value for.....12½c

Ladies' Hosiery

LADIES' BLACK SILK HOSE—Garter top and double sole; sizes 8½ to 10; 75c value, Saturday.....59c

LADIES' plain black lisle hose, double sole and garter top; sizes 8½ to 10; value 50c, for 39c, or.....3 pairs $1.00

Ladies' Dress Skirts

One Lot of **DRESS SKIRTS** in invisible checked effects; dark colors; all lengths; $4.00 value, Saturday..$2.50

A.E.FORCE & CO.

"The White Store" Saves You Money. We Give You S. & H. Green Trading Stamps.

Fall Merchandise in Vast Quantities Are Being

put in stock daily; every department is full to overflowing with seasonable goods of the most reliable kind. You are invited to come here any day and look over the immense stock we have brought together for your approval.

Our Opening Display of Exquisite Millinery

Will appeal to every lover of good taste in artistic headwear. The "White Store's" prestige for smart, original, exclusive millinery will be found well sustained in this week's handsome exhibit. You are cordially invited to attend.

Ladies' White Lawn Waists

One Lot of White Lawn Waists in this season's best styles, daintily trimmed with lace and embroidery. All the best sizes are represented, and the values are from $1.00 to $1.25. Tomorrow you can make your selection, while they last, for.....75c

Ladies' Tailored Suits for Fall

We are ready to show you the largest stock of ready-to-wear Garments we have ever displayed. The grade of ready-to-wear garments we carry are above the ordinary, for we buy only from the most reliable manufacturers. Tomorrow we show two lines at prices unequalled. High-class satin-lined Suits for.....**$19.98 and $22.50**

Sale Ladies' Black Underskirts

50 Doz. of Black, Sateen, Percaline and Moire Petticoats, made full and roomy, with deep dust ruffle; 5 styles to select from. They are $1.00 values. Sale price Saturday.....75c

The Great Apron Sale

Have you attended this important sale of Aprons? If not, you ought to, for the values offered can perhaps be never again duplicated. Every kind, every style, and every make represented; prices run from **15c to 49c**

Ladies' and Men's Sweaters

The largest stock we have brought together, in all the staple colors and white. The cool mornings and evenings suggest a warm comfortable sweater. Get one here.

Ladies' Fine Neckwaar

Such a collection of Ladies' Neckwear you have never seen in Plainfield; everything original, new and dainty we have in stock, in fact, it would be hard to describe the various designs and styles. We invite you to look them over.

SPECIAL—All the popular monthly magazines can be found here, and you can have your favorite sent to your home from here by just calling us up and giving your name and address.

COUPON SPECIAL 25c Jelly Glasses 15c

To test the relative circulation of The Courier-News and Press, we offer for Saturday only 1 dozen Jelly Glasses for 15c by presenting this Coupon; one lot to a Customer. Tear out Coupon, bring it to basement salesroom and you get your Dozen Glasses.

PRESS.

GREAT DISPLAY OF

PYROGRAPHY

There is not a display between Newark and Trenton that can equal the vast stock we carry. Wood-turning and carving is a very fascinating pastime during the long winter evenings. We will give you free lessons at any time. A demonstration will show you how to do the work Saturday.

Muslin Underwear

A Special lot of Combination Corset Cover and Drawers or Corset Cover and skirt, prettily trimmed with lace and embroidery; reg. values $1.25. Saturday's price will be.....75c

EXTRA SPECIAL SALE OF PRESERVING JARS

1 pint wide mouth Telephone Jars that we have been selling all the season for 89c, at - - - - **65c**

1 qt. wide mouth Telephone Jars that we have been selling all the season for 98c, at - - - - **75c**

No 'Phone orders or none sent C. O. D. and none sold to dealers at this price. This price will stand for 3 days.

AMONG OUR NEIGHBORS

THE DAILY PRESS may be obtained from the following Newsdealers and Agents. 10c a week.

CITY.

Wagner & Moorhouse, The City Market, 125 North Ave.
E. H. Clevely.....157 North Ave.
Timbo & Co.....216 Watchung Ave.
W. C. Burns.....212 Watchung Ave.
Jos. Moledesky.....247 West Front St.
Mrs. M. Jenson....657 West Fourth St.
Union News Co.....R. R. Station
J. C. Field, Jr.....411 Park Ave.
E. A. Laing.....149 W. Front St.
A. D. Mallison..Fourth and Liberty Sts.
M. Estil.....111 Park Ave.
Debele & Stahl.....113 Somerset St.
W. H. Olmstead.....321 Watchung Ave.
T. A. Garthwaite..Cor. 4th & Watchung
J. Mottley..Cor. E. 3rd & Richmond Sts.

SUBURBAN.

Dunellen.....A. Peters
New Market.....Coriell
Bound Brook.....Union News Co.
Somerville.....Jacob Genert
Westfield....C. F. Wittke, A. E. Snyder.
Westfield.....L. Glasser
Scotch Plains.....Frank Anson
South Plainfield.....Hamilton
Fanwood.....Frank Anson
Netherwood..... W. H. Olmstead

DUNELLEN AND VICINITY.

A football team will soon be on the gridiron to represent the borough. Judging from the interest shown at the meeting last night at the home of H. E. Smith, there will be some heavy material for the eleven.

Mayor Sanford's clever idea to clean the borough's main street with money raised by subscription from the borough merchants proved successful. When needed, the plan will again be put in operation.

Owing to the exposed lake bottom due to the drought, New Market people living near the lake have been annoyed by an unpleasant odor of decaying growing vegetable matter.

Mrs. Maurice L. Rarick, corresponding secretary of the Union county W. C. T. U., will read a report at the annual convention next Tuesday.

An "Evangelistic and Almshouse" report is being prepared by Mrs. J. L. Manning for the afternoon session of the W. C. T. U. next Tuesday.

Mr. and Mrs. George Giles, J. W. Wagner and Jacob Fisher have returned from the G. A. R. encampment at Atlantic City.

The executive committee of the Board of Trade met last night.

The Building and Loan Association met last night.

Plans for the coming football season were discussed at a meeting of the Dunellen Athletic Club last night.

CASTORIA
For Infants and Children.
The Kind You Have Always Bought
Bears the Signature of Chas. H. Fletcher.

A Boy Scout patrol will be formed tonight at the Methodist church by the Methodist Brotherhood.

The bowling alleys at Taylor's hotel are being put in shape for the fall bowling season.

The Common Council will hold an important meeting a week from Monday.

PLAINS AND FANWOOD.

From present indications the campaign this fall will be one of the most exciting that the town has had in some time. Both Congressional nominees are well known in town and a full vote of both parties will no doubt be out.

Arrangements are completed for the first of the fall dances to be given by the Bachelors' Club in Excelsior hall Tuesday night of next week.

Miss Sadie Lee, of Front street, has enrolled as a resident pupil of St. Mary's College on Mountain avenue.

Mrs. George McVoy, of Plainfield, has been visiting her mother, Mrs. John H. Coles, of Park avenue.

Twilight Council, Jr. O. U. A. M., held its semi-monthly meeting last night in the town rooms.

Henry Dean, of Park avenue, is sojourning for a time at the Delaware Water Gap.

George Baldwin and Squire Reick are attending the Allentown Fair today.

SOMERVILLE.

Miss Margaret Anderson returned Wednesday to Mt. Holyoke College at South Hadley, Mass. This will be her senior year in that institution.

The engagement is announced by Mrs. John Zulauf of her niece, Miss Anna H. Burkett, and Edward V. D. Phoenix, of West High street.

Mr. and Mrs. Frank A. Dunster left this week for a month's trip through the West. A week will be spent in Chicago.

Mrs. William G. Tunison is spending a month in New York city as the guest of her niece, Mrs. Henry Grasse.

Edmund G. Kraft has returned to his duties with the Public Service Corporation after a two weeks' vacation.

Miss Helen Burke left this week for Bethlehem, Pa., where she entered the Moravian Seminary.

Miss Lena Van Cleef, of Trenton, has been spending the week with Mrs. Louis C. Mack.

E. S. Doughty is spending the week with relatives in Washington, D. C.

Miss Mary Griggs, of Division street, left this week for Vassar college.

—The Press Want ads. They pay.

WESTFIELD.

Funeral services over Miss Sarah A. Russell were held Wednesday afternoon at the home of her sister, Mrs. John Link, Embree Crescent. Miss Russell had been a resident of the town but a short time, having come here last year with her sister's family from Orange.

Westfield Park Commission is to have a new retaining dam constructed at the outlet of the Park Lake on Broad street. This will flood several acres that have recently been purchased by the commission.

There are at present over 1,300 pupils enrolled in the Westfield schools, an increase of about 350 over the enrollment of last year.

Westfield Council will on October 3 receive sealed proposals for bonds amounting to $6,873. The bonds will be payable one each year.

PERSONAL.

Mr. and Mrs. John O'Mara, of Rockview avenue, have returned from a two months' sojourn at Belmar.

Martin Dixon, of Fairview avenue, has gone to New York, where he has taken a position with a large department store.

Miss Emma VanZandt, of Fairview avenue, who has been spending three months abroad, is expected home next week.

Mrs. A. Lissignolo and daughter, Miss Clarissa Lissignolo, of East Front street, have returned from a long sojourn at Belmar.

Mrs. Herman Berkhan, of Watchung avenue, will remove to New York city next week, where she will make her permanent home.

Mr. and Mrs. Charles E. Birch and son Ward, of Fairview avenue, have returned from Lake George, where they spent the summer.

Miss Margaret Kenney, of Sandford avenue, teacher of mathematics in the Newark City High School, has recovered from a recent illness.

William Burtis, of the U. S. Naval Academy, Annapolis, will return October 1, after enjoying a month's vacation spent at the home of his parents, Mr. and Mrs. Murray Burtis, of Fairview avenue.

CALLS 'EM "PAIR OF DUNCES" RIGHT IN COURT.

Camden, Sept. 23.—Following the hearing of testimony through nearly two days Vice-Chancellor Learning yesterday afternoon refused a divorce to Mrs. Fannie Limroth from her husband, Charles W. Limroth, a tobacconist. The vice-chancellor characterized the pair as the stubbornist ever seen in the court. In his own defense Limroth testified that his married life was happy until seven years ago, when they had a dispute over the time he wanted his breakfast. He said he gave his wife a week to change her habits and that when the meals were not forthcoming at the time he specified he began taking breakfast at restaurants. He denied remaining in bed until 8:30 in the morning and declared that the reason he declined to allow his wife to be operated on was because a professor told him an operation was not necessary.

Under the impression that the entire trouble was over the breakfast hour, Vice-Chancellor Leaming remarked: "Well, you are a pair of big dunces."

Announcement Season 1910-11

The Plainfield Credit Outfitting Co.

bid you welcome to inspect their new Fall and Winter display of

Wearing Apparel

for Man, Woman and Child.

For months past the buyers of our various departments have been searching the Foreign and Domestic markets for the latest novelties and have met with such a degree of success that we can--without a boast--say that not only will our display be large and grander than ever but we will also eclipse all former offerings in

Quality, Style and Price

Cash or Liberal Credit

THE NEW CREDIT STORE

PLAINFIELD CREDIT OUTFITTING CO.

Cor. Front & Somerset Sts., Plainfield, N. J.

OVER VANCAMPS FURNITURE STORE.

GOVERNMENT NOW OWNS ANDERSONVILLE PRISON.

Washington, D. C., Sept. 23.—The eighty-three-acre tract of land embracing the famous Andersonville prison and fort in Georgia, the acceptance of which from the Women's Relief Corps, owners, was authorized by Congress and the transfer negotiations carried on at Atlantic City a day or two ago, is to be kept by the government in the same way as under private ownership. The prison has been a fruitful source of trouble in tracing title. The site the government now acquires includes the historic burrows made by the unfortunate prisoners.

The shift of ownership means that hereafter Congress must appropriate for the maintenance of the institution, which is to be kept intact as a landmark of the Civil War.

CONNIE MACK SOON TO SIGN UP FOR LIFE.

Philadelphia, Sept. 23.—Connie Mack, idol of the local baseball fans, is to be married. In spite of denials, protestations, evasions and impenetrable silence on the part of the famous manager of the Athletics, it was stated today by a person of authority that the ceremony will take place soon after the world's series.

"Official" announcement came today from Mrs. Margaret Hallahan, mother of Miss Catharine Hallahan, the prospective bride.

"I won't say when or where Connie Mack and my daughter are to be married," stated Mrs. Hallahan, "for that is a matter between themselves. They are to be married, however, on November 2."

INDEPENDENT and IMPERIAL TIRES DE LUXE

Wrapped Type **Moulded Type**

By a secret process it has become possible to manufacture these unsurpassed Tires, at the money-saving prices indicated by the following table. Terms spot cash.

Size.	Unguaranteed price.	Guaranteed price.	Regular price.
28x3	11.79	14.69	21.95
30x3	12.66	15.83	23.55
30x3½	18.66	23.33	31.10
32x3½	19.80	24.75	33.00
34x3½	21.60	27.00	36.00
30x4	25.26	31.64	42.00
31x4	26.16	32.70	44.35
32x4	27.12	33.90	45.15
33x4	28.14	35.18	46.90
34x4	28.98	36.23	48.30
36x4	30.87	38.59	51.45
34x4½	36.23	45.29	61.30

Flaps for Q. D. Clinchers $1 50 extra

Clinchers, Dunlop and Q.D. Clinchers Inner Tubes 35% from Regular Prices Elsewhere

STANDARD TIRE VULCANIZING CO.
118 Madison Ave.
Jackson Building
Phone 419

ORGANIZED 1864

THE FIRST NATIONAL BANK OF PLAINFIELD.

A COMMERCIAL BANK WITH SAVINGS and SAFE DEPOSIT DEPARTMENTS.

FOUR PER CENT. INTEREST PAID ON SAVINGS ACCOUNTS.

John S. Lewis
Artesian Well Contractor.

Estimates Cheerfully Given.
Box 173,
Scotch Plains, N. J.

Notice to Owners and Paperhangers

I have bought out a large dealer in wallpaper who had to have money and will sell the stock at from four cents per roll up, or I will paper your rooms for $4 00 up, furnish everything. You will have one-half million papers to select from. Come any time from 7 a. m. to 9 p. m. Saturdays 12 m.

J. NATHANSON,
Painter and Paperhanger
107 Watchung Avenue,
Near Front Street

CHAS. KEIDERLING
FURNITURE PACKER.

Furniture, Trunks, Pictures, China, Glass and Bric-a-Brac Packed and Crated for Storage and Shipping. Storage Rooms to Let.

Tel. 559-J. 258 E. Front St.

PARQUET & HARDWOOD FLOORS
Old Floors Refinished
GEO. E. WATT
150 North Ave. Tel. 333-w

McCULLOUGH'S STEAM MILL,
21 Steiner place, North Plainfield, N. J.
R. H. McCULLOUGH, Prop.
Sash, Blinds, Doors, Mouldings, Scroll Sawing, Turning etc.
Estimates cheerfully furnished.

DIE FROM EATING FUNGUS THINKING THEM MUSHROOMS

Mistaking toadstools for mushrooms resulted Tuesday night in the death of Otto Kovista and his four-year-old daughter Jennie, of 49 Joyce street, Orange. Two others, boarders, are in the Orange Memorial Hospital, in a critical condition. The death of her husband leaves Mrs. Kovista and a young daughter alone and penniless. She has a brother who recently came to this country, who is little better off than herself. She has no relatives in Austria, where she came from, to whom she can appeal.

The Kovistas had a hard time to get along and they took in two boarders. One of them Michael Popebja, a gardener, has been with them several weeks. Joseph Smolek was given a room last Thursday. On Sunday, Smolek invited Kovista to go mushrooming with him and they went up the mountain side in West Orange and gathered a quantity of what Smolek declared were "French" mushrooms.

Kovista told him they were no good, but the new boarder insisted that they were of a superior kind, and so when they got home Mrs. Kovista prepared a meal of them and the three men and the little girl ate them. Mrs. Kovista and another child did not.

That night all who ate the "mushrooms" became sick. They grew gradually worse and Tuesday a physician was called in. He advised that they be moved to the hospital at once and the Record ambulance was called. The three men were taken on the first trip and an hour later the little girl was taken.

It was seen at once that the condition of Kovista and his daughter was serious. It was thought that the others would recover. The condition of the father and his daughter became rapidly worse and at 9 o'clock Kovista died and the girl died three hours later. The condition of the others gradually became more serious and today their recovery was in doubt.

Deputy County Physician M. Herbert Simmons Wednesday granted a burial permit. The bodies were removed to Kunz's morgue.

Mrs. Kovista begged to be permitted to take the bodies to her home, but she was penniless, and admitted that they would probably have to be interred in potter's field.

Morgue-keeper Gustave Kunz said that he would make an effort to get relief for the woman, and if possible have the bodies decently buried, if sufficient money could be collected to provide for it.

The Kovistas came to this country from Austria seven years ago. They had a little money and this Kovista invested in the house in which they live. Subsequently, according to Mrs. Kovista, they were practically swindled out of what they had and now the house bears a mortgage for all it is worth. Kovista was a hodcarrier, and work has been poor lately, and except for the money brought in by the boarders, the family was without resources.

GREETED LAFAYETTE; OBSERVES 92D BIRTHDAY.

Elizabeth, Sept. 23.—The oldest man, so far as known, in Elizabeth and the only person now living, it is believed, in New Jersey, who shook hands with General Lafayette when the latter passed through Elizabeth, September 23, 1824, on his way to Mt. Vernon, eighty-six years ago today, is Benjamin Ogden Wade, a native of this city. Mr. Wade celebrated at his home, 32 Prospect street, his ninety-second birthday anniversary. He was six years and one day old when Lafayette visited Elizabeth and his father lifted him up in his arms so that he could shake the hand of the distinguished patriot.

There was a big parade and street demonstration in honor of the great Frenchman, all of which Mr. Wade distinctly remembers. Mr. Wade for thirty years was engaged in the wholesale stationery business in New York city and afterward for many years was Republican postmaser at Shamong, Burlington County, N. J., being removed during Cleveland's first administration. Since then he has led a retired life.

He resided for many years at Roselle, where his wife died two years ago. The couple never had any children. Mr. Wade is a member of the Third Presbyterian church, Elizabeth, and is in comfortable circumstances. He enjoys remarkably good health and is a conspicuous figure daily in Broad street here. Many persons called at his home today to congratulate the venerable nonogenarian.

Rally day exercises will be held by the Sabbath school at the Seventh Day Baptist church tomorrow at the usual hour, and Rev. Gabriel R. Maguire, of the Park Avenue Baptist church, will make the address.

Miss Mabel Hamilton, of Verdon street, has returned from Atlantic Highlands, where she has been spending the past week.

Mrs. Frank Hand and daughter, Miss Lavinia Hand, of Fairview avenue, who have been spending the summer at Monticello, N. Y., will return home next week.

Worsted Sweater Coats, $1.98
This season's best value in Coat Sweaters; made of worsted in black, white and grey. Sizes 34 to 44..$1.98

More For Your Money at—

Tepper's

PLAINFIELD, NEW JERSEY

All Silk Messaline Waists $3.49
We guarantee this silk not to split; easily worth $5.00; in black, navy and brown. . . .$3.49

Specials for Friday and Saturday

$1.50 BLACK SATEEN PETTICOATS, $1.00
Well tailored, in the new Fall season's latest drop effect; well worth $1.50. . . . . .$1.00

$1.29 CHAMBRAY HOUSE DRESSES, $1.00
Made of good quality Blue Chambray, one-piece style; of reliable make; sizes 34 to 44..$1.00

$1.69 SHEPHERD CHECK HOUSE DRESS, $1.25
Made of good quality percale, in neat black and white effects; one-piece style; well made; sizes 34 to 44. . . . . .$1.25

HILL MUSLIN PILLOW CASES, 15c EACH
Full sizes, 45-36, pillow case, made of the famous Hill muslin, known for its service and strength, each. 15c

9-4 LOCKWOOD BLEACHED SHEETING, 25c YD.
2¼ yds. wide, bleached Lockwood sheeting, at this price will not last long; sold elsewhere at much more, yard. 25c

10c COLORED OUTING FLANNEL, 8c YD.
Short lengths of rich heavy colored outing flannel, always sold at 10c, on sale, yard. 8c

25c YD. EMBROIDERY FLOUNCING, 15c YD.
9 to 12 inches wide. These beautiful designs of embroidery were made to retail at much more, for this sale, yard. 15c

CHILDREN'S SCHOOL HATS
Big variety of new hats for the children; all the new styles are in, prices range from 98c to $2.98. We are showing an exclusive line this fall; our buying facilities plus our large outlet enables us to sell our **Children's Hats 25 per cent. lower than elsewhere.**

25c MESSALINE RIBBON, 19c YD.
Over 100 ribbons in all the newest shades; regular 25c val. yard. 19c

BESTYETTE RAIN CAPES $3.75
We are sole selling agents in Plainfield of the well known

brand of Rain Capes. For service and looks are second to none; strictly guaranteed; colors navy and red; sizes 6 to 15 years—
$3.75

50 PIECES NEW UTILITY GINGHAMS, 10c YD.
The uncertainty of the cotton market forced the prices of all cotton materials up. Already most stores are compelled to sell this well known brand of Ginghams at the increased prices. We were fortunate in getting this lot at the old price. Take advantage of our fortunate buy. All new choice, desirable plaids. Some plain colors, and pin checks, too; while they last—sold elsewhere at 12½c. 10c
The only store in this city carrying a complete line of the famous **"Mother's Friend"** Blouses and Boys' Wash Suits.

GENTS' FURNISHING DEPT. SPECIALS
Men's 25c Suspenders. 19c
Made of good webbing, leather ends; full sizes; reg. 25c val.19c

15c MEN'S TAN HALF HOSE 11c
50 doz. men's heavy weight tan socks, good, durable yarn; nice soft finish; sizes 9½ to 11½; reg. 15c value. 11c

10c WHITE CAMBRIC HNDKFS. 7c
Soft quality Cambric; Hemstitched; are a good man's size; neat, small hem; regular 10c value. 7c

50c BOYS' & MEN'S MUSLIN GOWNS, 39c
Another shipment received of those Muslin Gowns; first shipment of 20 doz. lasted 3 days; so would be advisable to get here early to get your choice of sizes; boys' sizes, 12 to 14; men's sizes 14 to 18. . . . . .39c

$1.25 BOX OF GUARANTEED MEN'S HOSE, 85c
We are discontinuing the line of the well known **"Endurance"** Pilling & Manley make of Guaranteed Hose; otherwise we would sell them at $1.25 Box of 6 prs. Black and Tan, not all sizes; while they last. . . . . .85c a Box

OUR NEW LINE OF COLUMBIA SHIRTS, $1.00
Are now in; stock ready for your picking. This new line of plaited shirts, also plain bosoms, positively cannot be equalled in town at the price.
At **$1.50** we have their **Custom Made** Shirt. Their equal can only be found in the made-to-order shirt for far more money. All the new designs for fall. Come and let us show you.

BOYS' MADRAS BLOUSES, 25c
Made of good wash materials, woven madras; sizes 6 to 15 yrs. Well made. 25c

HOTELS

HOTEL WALDORF
EAST FRONT STREET.
HENRY WINDHAM, Prop.
Gottfried Kruger's Extra Beer on draught. Imported Wines, Liquors and Cigars. Hotel accommodations and private Dining-Room.

G. J. WEINMAN CAFE
213 Park Ave., Tel. 1527

HOTEL KENSINGTON
NORTH AVENUE
UNDER NEW MANAGEMENT
HOUSE THOROUGHFY RENOVATED
SUNDAY DINNER From 12:30 to 2 P.M. 50c

THE
Hotel IROQUOIS
Conducted on the European Plan
Park Ave. and Second St.

If you are dissatisfied
with your paper service
call on or 'phone
The Hustler
The best service in the city
Morning, Evening & Sunday Papers
'Phone 668-J
William H. Olmsted
331 Watchung Ave.

Health Is Wealth
Various boards of health, government inspectors and sanitariums everywhere urge the use of manufactured ICE.
Why? BECAUSE it is pure. We manufacture the purest Ice that can be produced and sell no other. PRICES REASONABLE.
CRYSTAL ICE Co.
MacDONALD & IVAMY, Exclusive Handlers.
307 Arlington Ave., 'Phone 1023

J. HIMMELFARB,
Ladies' Tailor and Fashionable Dressmaker
I desire to thank my friends and patrons for their past patronage and to inform them that I have connected myself with Mr. J. A. Fass, of The Paris, 214 West Front street, telephone No. 877-L where I shall be pleased to serve them as in the past.

JOS. F. BURKE
718 Monroe Ave. Tel. 145-R.
Successor to Mrs. John Brown
General Contractor and Grader
Cesspools and Vaults Cleaned
Satisfaction Guaranteed.
Positively the only oderless Excavator in the City.
Estimates cheerfully given.
Leave orders at J. T. Vail's, North avenue., 'Phone 204.
Postoffice Box 718.
For prices address
FRANK BURKE, Manager.
825 W Third St. Tel. 1306-W.

To Whom It May Concern.
This is to notify the Trade in general, Hotels, Saloons, etc., that D. Loprete, of Newark, N. J., the largest Bottle Dealer in the State, has opened a Branch of his business at No. 40 Maple Avenue.
Anyone having Bottles, Papers, Iron and Metals, etc., to dispose of, call No. 1055 Telephone, and same will be promptly attended to.
I have on hand all kinds of Bottles, new and second-hand.
Hotel Trade a Specialty.
Newark address, 189-203 Frelinghuysen Avenue.

E. B. Maynard's
Tonsorial Parlors. Electrical Massage for face and hair. First-class work. Children's Hair Cutting a specialty
Tel. No 75 R.
141 NORTH AVENUE.

KODAKS
Complete line of Photo Supplies.
Printing and Developing
At Doane's 115 Park Ave.

—Use Press Want Ads.

An Abstract of Title

should not be confused with a

Guaranty of Title

The ABSTRACT is merely the history of the title, probably as accurate and complete as possible, but offering no protection against its own errors or omissions.

The GUARANTY is in reality a policy of insurance or bond, promising to pay any loss by reason of defective title arising from any cause. The Guaranty is the only complete protection.

Come in and Talk it Over

Fidelity Trust Co.,
Newark N. J.,

is in an unusually favorable position in respect to the guaranteeing of titles to real estate in New Jersey, owing to the volume of its business, the size and character of its title plant and its exceptional resources for information.

New Jersey's Best Store
55 YEARS SELLING GOOD DRY GOODS

Snyder's
BROAD AND CEDAR STREETS

Give S. & H. Green Trading Stamps

It always pays to buy at Snyder's. Not only have you a

Half-Million Dollar Stock

Of the world's best merchandise to choose from—carrying complete assortments of dry goods, wearing apparel and housefurnishings—but we also give the famous

S.&H. Green Trading Stamps

Double stamps before noon; single stamps afternoon. **New York and New Jersey stamps being good in the same book;** and to see what beautiful needs can be secured for S. & H. Green Trading stamps, visit the 4th floor premium parlors here.

Furthermore, nothing but the most dependable merchandise is sold here. Goods you can buy with the sole satisfaction of knowing that every article is thoroughly trustworthy, and that it can be bought here at the lowest possible cost. Money always refunded without quibble or delay.

High rents in New York mean high prices. Save time and money by coming to Snyder's, Newark, but a short distance away, where the world's best goods can be bought at the lowest cost.

W. V. SNYDER CO.
BROAD and CEDAR STS.
NEWARK, N. J.

Opening Fur Sale
OF THE
PLAINFIELD FUR STORE
178 EAST FRONT STREET.
(Dr. Pittis Office Building)

Muffs, Collars, Coats, made of Lynx, Sable, Mink, Black Fox and Russian Pony. All our former customers will testify to the quality of our coats.
Notice—35 per cent. saved during this sale. Goods sold with a small deposit. Remodeling and repairing a specialty.

178 EAST FRONT STREET.
Dr. Pittis Office Building
Chas. Kurtzman, Proprietor

GO TO
MOORE & SCHEELEIN MARKET
for Fresh Jersey Meats and Poultry; also Fresh Jersey Vegetables. Extra Low Prices for Cash.
104 North Av., cor. Park. Tel. 463-R

SPORTS
News and Notes

FUNNY PLAYS MADE IN THE BIG LEAGUES

"It's the baseball club that is always going at full speed and trying to pull off the unexpected that makes the most plays of the variety classed as 'bonehead' by sporting writers. The fastest and best ball players pull off most of the plays which come under that head. Slowmoving players, who never take a chance, very seldom make plays which appear foolish, but which go wrong simply because the other fellows are there with the goods when they try to pull off the unexpected."

This was the statement of Manager Griffith, of the Reds. Continuing, he said:

"Ty Cobb, of the Detroit Tigers; Bob Bescher, of the Reds, and Tris Speaker, of the Boston Americans, are some of the players who must be classed as boneheads if a man is an ivory dome every time he tries to turn a trick and is foiled. Cobb is probably sent to the bench more frequently than any other player in the business because he runs wild on the bases and loses out because players on the opposing team weigh in with perfect fielding performances at the right time. Cobb is one of the country's greatest players because he takes those chances. He generally takes them when his team is most in the need of runs. If he succeeds his club wins, and if he fails it is almost an even bet that his club would have been beaten anyhow.

"There are ball clubs which never pull off plays of the bonehead type during their offensive play. A ball club that never takes chances will never amount to much. When a team goes along day after day doing the same old thing, the defensive work of the opposing team soon becomes pie. The players always know what is coming off and are never worried in the least. Clubs that fail to take chances lose many games by one run, which they could win by pulling off the unexpected once in a while.

"Of course, a club that takes chances is bound to be pulled up occasionally, but it is better to lose a game by taking a chance that goes wrong than to stand idly by and try to hammer the life out of a pitcher who happens to be unhittable that day, and lose because nothing daring is attempted.

"Keep your eye on the records of ball clubs and see if most of the plays classed as ivory dome stunts are not pulled off by winning ball clubs and then take a look at the losing clubs and see if they are not the ones which never attempt to do anything startling."

Close at 6 p. m., Friday; open all day and evening Saturday.

BAMBERGER'S
"THE ALWAYS BUSY STORE"
MARKET, HALSEY & BANK STS.

Women's Footwear

We now have on display in our second floor Shoe Department in complete range of sizes and widths, in the following lines: A sample of each style is on display—select the one you like and we will fit you in short order. Each of the following lines at its respective price represents the highest standard of Shoe building.

"Custom Grade" Shoes	$5.00
"Bench Made" Shoes	4.00
"Properfit" Shoes	3.50
"Elbeco" Shoes	3.00
"American Beauty" Shoes	2.50

L. BAMBERGER & CO.
NEWARK N.J.

BASEBALL POOLS

NATIONAL	Sat.	Sun.	Mon.	Tues.	Wed.	Thurs	Fri.	Total
Pittsburg	4			16		6		26
New York	12			4	4	6	6	22
Chicago	7			8	1	10		26
Boston	5			6		10		21
Cincinnati	8		2	0	11	9		30
St. Louis	3			7	8	3	5	26
Brooklyn	6			4	4	5		19
Philadelphia	3		4	2	13			27
AMERICAN								
New York	5	3	0	0	4	2		14
Detroit	10	1	6	10				27
Philadelphia	3	4	4	6	0			17
Boston	3	0	3	9	4			19
Cleveland	7		5	3	3	0	1	19
Chicago	4	6	1	4	6			20
Washington	2		6	4				12
St. Louis	1	6	6	5	2			20

NATIONAL LEAGUE RECORD.

	W	L.	Pc.
Chicago	92	43	.682
Pittsburg	81	57	.587
New York	80	58	.579
Philadelphia	71	68	.511
Cincinnati	70	72	.493
St. Louis	55	80	.408
Brooklyn	55	83	.399
Boston	48	91	.345

Yesterday's Results.
Chicago, 5; New York, 1.
New York, 5; Chicago, 1.
Cincinnati, 4; Boston, 3.
Boston, 7; Cincinnati, 5.
Brooklyn, 6; St. Louis, 3.
Pittsburg, 6; Philadelphia, 5.

Games Today.
Chicago at New York.
St. Louis at Brooklyn.
Cincinnati at Boston.
Pittsburg at Philadelphia.

AMERICAN LEAGUE RECORD.

	W.	L.	Pc.
Philadelphia	95	42	.694
Detroit	80	60	.571
New York	79	60	.568
Boston	78	60	.565
Cleveland	63	76	.453
Washington	59	80	.425
Chicago	58	80	.421
St. Louis	43	97	.307

Yesterday's Results.
New York, 2; Cleveland, 1.

Games Today.
New York at Cleveland.
Boston at Detroit.
Washington at St. Louis.
Philadelphia at Chicago.

EASTERN LEAGUE RECORD.

	W.	L.	Pc
Rochester	91	58	.611
Newark	87	64	.576
Baltimore	80	70	.533
Toronto	78	72	.520
Buffalo	69	70	.466
Montreal	68	79	.462
Jersey City	64	87	.424
Providence	61	89	.407

Yesterday's Results.
Newark, 9; Jersey City, 8.
Buffalo, 5; Toronto, 2.
Buffalo, 3; Toronto, 2.
Rochester, 3; Montreal, 2.
Baltimore, 11; Providence, 3.

Games Today.
Newark at Jersey City.
Rochester at Montreal.
Providence at Baltimore.
Buffalo at Toronto.

GOLF.

The discussion as to whether W. C. Fownes, Jr., the new national champion, is an Eastern or a Western golfer has been started afresh.

The champion, although a director in the Western Golf Association, is also identified with several others. First and foremost, he is loyal to the United States Golf Association. Last fall he played on the Pennsylvania team in the Lesley cup matches at Huntingdon Valley. This intercity affair, until the formation of the Pennsylvania State Association, was confined to New York, Philadelphia and Boston teams.

Fownes himself says that Pennsylvania is an Eastern State. His final words were: "Pennsylvania extends to the Atlantic Ocean and that's about as far east as you can get."

Handicap lists are becoming more general each year. The Philadelphia Golf Association started the ball a-rolling in the Keystone State, and a few months ago ratings were also compiled for Pittsburgers. Now, it is understood, arrangements are under way with a view to drafting an official handicap list for the entire State of Pennsylvania.

Apropos of handicaps, 3,317 names appear on the fall list of the Massachusetts Golf Association, showing an increase of nearly three hundred since the spring issue.

The present list represents an entire revision. There are seven players at scratch, as follows: J. G. Anderson, T. M. Claflin, Percival Gilbert, A. G. Lockwood, H. W. Stucklen, P. W. Whittemore and H. H. Wilder.

THE DAILY PRESS.

Plainfield, N. J., September 23, 1910.

CENSUS STATISTICS HOT OFF THE WIRE

Number of families owning phonographs 2,264,721.

Number of men holding worthless checks and invalid promissory notes, 72,986,279.

Number of women who haven't read "Love in the Weaving," "Three Weeks," and "The Wild Olive," 200, not including Plainfield.

Number of cities where taxes are reasonable 0.

Number of ministers, 232,689. Number who would leave their pressent charges if they had a "call" with an increase of wages, 232,689.

Number of women who like the hobble skirt, 0.

Number of Plainfield commuters who miss their trains, 0.

Number of women who will wear the hobble skirt, 8,768,342.

Number of individuals who annually take a vacation, 54,428,671.

Number of individuals who annually return broke, 54,428,671.

Number of men who threw away their winter overcoats last spring, 3,456,287.

Number of men who will search the attic for those coats this fall, 3,456,281.

HERE AND THERE.

Here is a story that is told by a local lawyer who swears that it is an actual experience: A jury had retired on a murder case and had voted 11 to 1 for acquittal. The obstinate man was a small, red-faced fellow, apparently a heavy drinker. He held out for conviction and declared that he was ready to stay there as long as the next one. Every now and then he would lean over and suck the head of a small bamboo cane he carried. Finally the jurymen began to make ready for a night of it. The little man soon fell asleep over his cane and when he went further into the Land of Nod the stick dropped to the floor. Members of the jury picked it up and were about to return it, when they discovered that it was filled with whisky, and very good whisky, too. They passed it around, each taking a sip. Of a sudden the little man awakened and, reaching for his cane, attempted to suck more "oil of joy" from the head. He was very thirsty, but found the cane empty. After thinking some time, he said: "Boys, I believe I've changed my mind. I'll vote for acquittal. Let's hurry."

A noted clergyman was in his study writing when his 5-year-old daughter walked in and asked:

"What are you writing, papa?"

"I am writing a sermon, my dear."

"How do you know what to write, papa?"

"God tells me what to write."

After watching her father a few minutes the litt'e girl said:

"Papa, if God tells you what to write, why do you scratch some of it out?"

The members of the City Mothers Club and most of the other organizations which make up the City Federation absented themselves from the Pure Food Show at Madison Square Garden yesterday afternoon. Even Alberta Hill, who has been the feature of the suffrage booth ever since it opened, went home at noon.

The club women felt that a lecture hall where the piece de resistance of oratory was a eulogy of an alcoholic beverage was no place for them, and they had already sampled several times every variety of pure food on the main floor. Those of them who had no other place to go went home after reading the program and discovering that Hugh Fox was going to talk about what a man should drink. Mr. Fox thinks beer and ale are the ideal thirst quenchers, and said so in several thousand words.

Of course, water was all right, he admitted, if one could only get it pure, but it wasn't likely that that could be done once in a hundred drinks.

Mrs. John Francis Yaeger, who had come to the show to receive the members of the Minerva Club and didn' find them, said that she thought a man ought to drink anything that would make him good natured. Mrs. Thomas Vivian, president of the National California Club, said she agreed with her.

Jerusalem Chapter, No. 24, R. A. M., held a convocation last night and conferred the mark master degree on one candidate.

Headquarters for

Gibson's

RYE.

E. C. Westcott, Agent.

115 East Front Street.

Woodhull & Martin Co.

The Metropolitan Store of Plainfield

Great Values for Saturday

SALE OF ROCKERS—Solid Oak, golden finish, American quarter sawed, strong and durably made; $5.00 vals. Saturday at. $2.98

OVERALLS & JUMPERS—Union made, plain blue, blue and white striped and white; 59c values Saturday at. 45c

DRESS GOODS—English homespun, 54 inches wide, dark grey mixture, $1.00 a yd. value, Saturday at. 75c

LADIES' CLOTH SKIRTS—In black and colors; $4.00 and $5.00 vals. Saturday at. $2.98

EMBROIDERIES — Fine Cambric Edgings; many in the lot 6 ins. wide; Values up to 15c a yard; Saturday at. 6c

FRAMED PICTURES—In an endless variety of subjects, in oak and gilt frames; $1.00 values Saturday at. . . 69c

LADIES' POCKETBOOKS—In grain and patent leather, envelope style; $1.50 values Saturday at. 98c

FRUIT JARS—The "Royal", with Lightning style tops; quart and pint sizes, 89c and 98c a doz. values, Saturday at. 69c

DRESS GOODS—Wide Wale diagonal, in French gray, 36 inches wide; 59c a yd. value Saturday at. 40c

BROOMS—Good green corn parlor brooms, the No. 6 size, with 4 rows of sewing; reg. 48c value, Saturday at. 36c

TOWEL SPECIAL—Fine bleached huck towels, size 18x36; regular 20c value Saturday at. 15c

PEARL BUTTONS—Fine quality, all sizes; 1 dozen on a card; 10c val. Saturday at 3c

LADIES' STOCKINGS—Fine embroidered lisle in black and colors; reg. 50c value Saturday at. 39c

BELTING SPECIAL—Fine silk belting in all the popular colors; 50c a yd. value Saturday at. 29c

TALCUM POWDER—Violet perfumed; Jurgen's and Royal make; regular 10c value Saturday at. . . . 7c

SILK STOCKINGS—Extra quality, with lisle feet and garter top; reg $1.50 values, Saturday at. . . . 98c

GOLF CAPS—For men and boys, in fancy gray mixtures; 39c values, Saturday at 19c

BED SPREADS—Good, heavy, full size spreads; crochet patterns; $1.00 values, Saturday at. 79c

MEN'S WORKING SHIRTS—Good quality black satine shirts, 50c value, Saturday at 39c

CURTAIN STRETCHERS—The well known "No Sag" kind, with anti-rust pins; $1.10 value Saturday at. 78c

DINING ROOM CHAIRS—Solid oak golden finish, box frame, cane and leather seats; $1.98 value Saturday at. $1.50

LADIES' PETTICOATS—Fine quality black percaline, with wide ruffle; $1.00 values, Saturday at. 79c

OUTING FLANNEL—In plain colors; also white and cream; nicely fleeced; reg. 12½c a yard value, Saturday at 10c

LADIES' WAISTS—Made of good quality gingham and chambry; Dutch neck style; 59c values, Saturday at 39c

WALL PAPER SPECIALS

Two of the Greatest Bargains You've Ever Heard Tell Of.

The latest styles in stripes with fancy cut-out border; values up to 20c a roll; Saturday special at. 10c

Picture mouldings, in white enameled and plain gilt; value 5c a foot; Saturday special at. 2c

"WE DO FIRST-CLASS PAPER HANGING AT REASONABLE RATES."

POLITICAL TALK.

County Clerk Calvert yesterday forwarded to the Secretary of State the official returns on the Senatorial vote at the primaries. The vote shows that Congressman Charles N. Fowler received a plurality of 2,655 in the county. James E. Martine, Democratic candidate, got a majority of 4,480 over Frank M. McDermit, the other Democratic candidate. The vote in the county was as follows: Fowler, 4,151; Stokes, 1,497; Murphy, 963. The Democratic vote was: Martine, 4,939, and McDermit, 459.

Announcement has been made that the campaign of William E. Tuttle, Jr., Democratic candidate for Congress, will be managed by Walter K. Wheatley, of Westfield.

Vivian M. Lewis, the Republican candidate for Governor, made public yesterday a letter he had received from ex-Governor Franklin Murphy, in which the latter expresses a desire to be relieved from the conduct of the coming campaign. Mr. Lewis said that when he learned that the State chairman wished to retire he urged him not to do so. He aslo said that he was glad to say that the retirement of Mr. Murphy would not mean the loss of his services, as he would continue on the committee as a member-at-large.

Senator Joseph S. Frelinghuysen, who was the opponent of Vivian M. Lewis, for the Republican nomination for Governor, has written to Mr. Lewis congratulating him on his success and placing his services at his disposal. It is probable that Senator Frelinghuysen will take a vacation of two or three weeks. When he returns he will jump into the campaign and do his best in helping to elect Mr. Lewis Governor.

The Democratic State Committee will meet at its headquarters, in Newark, today to discuss plans for Dr. Wilson's campaign. The auxiliary Democratic State committee will meet tomorrow also.

G. W. Watson Withdraws Entries.

George W. Watson, of New York, one of the largest exhibitors of horses at the various horse shows throughout the country, displayed dissatisfaction over the work of the judges at the Mineola show yesterday, and withdrew all his entries from the show. The trouble started when he exhibited Florham Lady and Florham Leader in the tandem class. Only four entries were received and all were put ahead of the Watson pair. Mr. Watson demanded an explanation, but claimed it was not satisfactory.

—Aside from the fine display of fruit at Neuman Bros. tomorrow there will also be a large assortment of fresh vegetables from which a selection for the Sunday dinner will be easy. The prices will be reasonable.

FREEHOLD AND PLAINFIELD N.J.

Levy Bro's TWO STORES

Curtains, Blankets, Sweater Coats and Underwear Specially Priced

White lace curtains, 2½ yds. long, new designs . . . . 59c a pr.

Nottingham lace curtains, 3 yds. long, ecru or white, exceptionally good values at— $1.25 and 98c a pr.

Net ruffle curtains, with Renaissance edge and inserting, 2½ yards long; value $1.98, at. . . . . $1.23 a pr.

Exceptional value at. $1.98

11-4 woolnap blankets; a splendid $2.50 blanket at— $1.79 a pr.

Good cotton fleece blankets at 59c a pr.; white and gray.

Heavy white cotton fleece blankets. . . . . 98c a pr.

Silkaline covered comfortables, filled with white cotton, knitted with worsted. 98c

Heavy silkaline covered comforts, value $1.98, at. $1.48

Regular $2.50 comforts. . $1.98

White Sweater Coats, have the appearance of a two-dollar sweater; side pockets; all sizes. 69c

Boys and girls' worsted sweaters. . . . . 98c and $1.48

Men's and Ladies' extra good worsted sweaters, plain or fancy weaves. $1.98

(Value $2.48.)

Ladies' fancy weave sweaters, high or V-neck— $2.48, $2.98 and $3.98

Big Bargains in Ladies' and Children's Winter Underwear, at 25c and - - - - - - 50c

LADIES' FLANNELETTE UNDERWEAR

39c Short Skirts at - - - - - - - - - 25c

Splendid Gowns at - - - - 59c, 79c, 98c and $1.25

JOURNALISTIC OPINIONS

Noise Restricts Motorists.

Owners of automobiles throughout the country are rapidly bringing upon themselves some rigid restrictions which they will not enjoy. Reform legislation is always slow in coming, and for that reason generally goes further than is necessary. It seems to be a case of the breaking loose of pent-up waters. The annoyances referred to are the unnecessary use of horns, whistles and exhaust. Many drivers seem to have a mania for making all the noise they can, lest some should fail to realize they are in a moving car. The smoke nuisance is equally unnecessary and offensive, and that it also can be prevented is demonstrated in nearly all European cities, where heavy fines are imposed for violation. The result is a smoking car is seldom seen, for other drivers immediately call attention of the offender to his car. The motorcycle is even more offensive in its noise making. This, too, is equally unnecessary. The motorcycles in England make no more noise than a sewing machine. The public has about reached its limit of endurance of these disturbances of the peace, and unless the offenders promptly reform themselves city ordinances should and will be passed and enforced without regard to who the offender may be. This is an instance where a $10 or $20 fine will work a prompt and permanent cure.—Popular Mechanics.

Asks Co-operation of Pupils.

Principal Best addressed the pupils of the Plainfield High School this morning his remarks being for the special benefit of the freshmen. He cautioned the pupils about being careful to throw waste paper, etc., in the proper receptacles, thereby assisting the janitors to keep the grounds and building in the best of condition. Mr. Best believes the heart-to-heart talk will prove beneficial.

Miss A. E. Lincoln, of Park avenue, has returned from Waters Park, Pa., where she has been sojourning for the past five weeks.

Mr. and Mrs. James Shores Pray, of East Sixth street, returned last night from Atlantic City, where they attended the G. A. R. encampment.

Mr. and Mrs. William Sandford, of East Front street, will return home tomorrow from an extended trip in the south and the mountains during the past few months.

Judge John Ulrich, who attended the triennial conclave of Knights Templar in Chicago a few weeks ago, gave an account of that big gathering at a conclave of Trinity Commandery, No. 17, K. T., this week.

—Advertise in The Daily Press.

ANNOUNCEMENT!

Oriental Rug Exhibit

We wish to call attention to A. F. Naylor's Oriental Rug Exhibit, now on display for a few days in our window.

This display presents object lessons of a practical nature that should interest every rug owner. Showing as it does in minute detail the possibilities that lay hidden in your rugs, which can be brought to light by his exclusive **Hand Moist Cleaning** treatment and "Rug Surgery."

N. B. Rugs shown all belong to customers.

Sincerely

Shirley & Johnston

Phone Conn. Babcock Building

YOUR SKIRT NEEDS A FREQUENT PRESSING

Ladies' skirts need a frequent dry cleaning and pressing to keep them always bright, fresh and unmussed in appearance.

Our Dry Cleaning Department cleans and presses ladies' skirts and gowns of any material, and finishes them in a way that cannot help but please the most particular woman.

Our service is prompt and the charge reasonable.

Keller's Cleaning & Pressing Establishment

'Phone 857-J 125 Park Ave.

Cast Off Those Shabby Oxfords!!

and get in line with the "Wiseones" who pick their Fall styles NOW while the picking is good.

Van Arsdale's Shoe Store is on the job with the biggest assortment of Men's Fall Shoes he ever had

2.50, 3.00, 4.00, 4.50, 5.00, 5.50, 6.00

VAN ARSDALE'S

127 E. Front St. "Shoes for Everybody"

Bonn's 140 WEST FRONT ST.

Misses' and Children's Hats

School Hats, of fine felt, various colors, simply trimmed, - - $1.45, $1.95 to $3.95.

Untrimmed Shapes, - $1.25, $1.75 to $3.75.

Dress Hats, of French felt or velvet, prettily trimmed, - - - $3, $3.95 to $5.50.

Beaver Hats, some for little tots, trimmed or untrimmed, - $2.95, $3.75, $4.95 to $8.50.

Big Specials at

Applegate's Meat & Produce Market

Fresh Killed Jersey Fowl	23c	Fresh Killed Roasting Chickens	28c
Hindquarters Lamb	18c	Fresh Killed Broilers	28c
Legs Mutton	15c	Potatoes, large basket	45c
Roast Beef	16c	Sweet Potatoes, large basket	50c
Chuck Roast	14c	Sweet Potatoes, pony basket	25c
Rump Corn Beef	16c	Jersey Celery, bunch	18c
All Lean Pot Roast	14c		
Plate Corn Beef	8c	Fresh Killed Jersey Veal.	

Clifford L. Applegate

163 Somerset St.—'Phone 133-W

The Other Side.

"I see you employ a number of old men."

"I do."

"How old are they?"

"Too old to be interested in canoeing, or mandolins, or race horses, or girls, or tennis. That makes 'em fine for work."—Kansas City Journal.

Fresh Dressed Poultry.

Broilers, Fowl or Spring Ducks right off our own Farm. Prices reasonable. We invite inspection of dressing. No scalding, all DRY PICKED, PINNED, SINGED and CLEANED, perfectly inside. Deliveries Tuesdays and Fridays. A trial is solicted. Drop us a card.

Grace Poultry Farm

Somerville, N. J.

—Advertise in The Daily Press.

AT
"THE FOUNTAIN"
Nabisco Sundaes
Crane's Bisque Ice Cream
Allegretti's Chocolates always in stock
T. S. Armstrong
THE APOTHECARY Cor. Park and North Aves.

Quaker Hill Farm
MILK

Every Bottle Filled and Sealed on the Farm—Near Country Club.

"Holds the Record" right along as the Richest Milk and none more Sanitary.

Try a quart daily and compare, meanwhile verify statements through Board of Health and your Physician.

Quaker Hill Farm Milk is sold at the very moderate price of Ten Cents per Quart.

Regular Household Milk - 9c qt.
Buttermilk - - 6c qt.
Richest Cream - 14c half pt.

Plainfield Milk & Cream Co.
MARCHANT BROS.
Tel. 840 112 Watchung Ave.

BOARD OF EXAMINERS TO MEET IN OCTOBER

The Union County Board of Examiners will meet in the courthouse, Elizabeth, on October 7 and 8 at 9 a. m. to give examinations. The questions will be given in the following order:

Friday, third grade a. m.—(1) arithmetic; (2) geography; (3) penmanship; p. m.—(4) orthography; (5) grammar; (6) reading.

Saturday, third grade, a. m.— (1) theory and practice; (2) school law; (3) United States history; (4) civics; p. m.—(5) elementary composition; (6) temperance physiology. Second grade, a. m.—(1) theory and practice; (2) school law; (3) history of education; (4) elementary algebra; p. m.—(5) composition; (6) bookkeeping; (7) physiology. First grade, a. m.—(1) algebra; (2) school law; (3) history of education; (4) plane geometry; p. m.—(5) physics; (6) general history.

Special, Saturday—(1) theory and practice of teaching; (2) school law of New Jersey; (3) kindergarten; (4) drawing; (5) manual training; (6) physical training; (7) music; (8) ancient languages; (9) modern languages; (10) inventional geometry.

Shower for Bride.

The W. D. C. Club, of Dunellen, gave Miss Anna Flosback a shower last night. The guests brought with them many useful and beautiful gifts; and then took occasion to honor Miss Flosback with an informal entertainment. This consisted of phonograph and vocal selections. Light refreshments were then served. Among those present were the Misses Anna Flosback, Mary Flosback, Helen Bernard, Ivy Mattox, Elsie Perrine, Florence Mattox, Sarah Newmiller, Catherine Newmiller, Rose Wilson, Mrs. Sarah Newmiller, Mrs. Mary Wilson and John Stiller.

To Entertain Noted Players.

Effingham Pinto, of West Eighth street, who has one of the important roles in the revival of "Diplomacy," in New York, will entertain a distinguished company of players at his home on Sunday. The party will include Miss Helen Ware, now starring in the "The Deserters"; Milton Sills and Miss Gladys Wynn, of "Diplomacy," and Ernest Glendenning, of the "Baby Mine" company.

MONEY TO LOAN

When a small or large sum of MONEY is needed why not consult us? Our reputation as RELIABLE BROKERS for the people has been made by HONORABLE DEALING and COURTEOUS TREATMENT. Our business is loaning money upon furniture, pianos, etc., without being disturbed, each customer receiving a written statement showing amount advanced, number of payments to be made, and the DISCOUNT if paid before full time. Everything explained at our office or representative will call and give all particulars upon request.

Household Loan Co.,
148 EAST FRONT ST., PLAINFIELD, N. J.
Office Hours 8 A.M. to 6 P.M.

WM. SCHORB & CO.
Plainfield's Second-Hand Furniture Store
Household Goods Bought and Sold.
That Parlor Set!
We mean the one you wish to sell!
You mean the one we have for sale!
Courteous and liberal treatment to all.
Drop in.
Prompt response if you write or 'phone.
120 Madison Ave., Jackson Bldg.
Telephone 1064-M-2

Dance Enjoyed by 80.

A dance in which some forty couples took part was held in the parish house of St. Stephen's church last night, under the auspices of the Girls' Guild. For a "beginning of the season dance" it was one of the most enjoyable ever held in the parish. Music was furnished by Charles Suhr, the organist of the church.

Will Hold an Echo Meeting.

An echo meeting will be held at the Mt. Olive Baptist church tonight at 8 o'clock, when the local delegates to the Afro-American Baptist State convention held at Camden, September 8-12, will make reports. The delegates include Rev. M. W. Vaughn, pastor; William Kline, Fred Vaughn, Mrs. Samuel Fields and Mrs. P. H. Brown.

First Hunt of the Season.

The riding members of the Watchung Hunt Club will hold their first run of the season tomorrow afternoon, meeting at the New Market pond at 3:30 and finishing at the club's ground at 4:30, where an informal breakfast will be served.

Auction Rooms

The Murray Auction and Brokerage Rooms, cor. Park Ave. and 4th street, near C. R. R. station, dealers in Real Estate, Furniture Modern and Antique, Bric-a-Brac, Silverware, Jewelry, Musical Instruments. Buys anything and everything in good and clean condition, and does repairing and polishing. 18 years' experience in buying, selling and conducting auction sales. Tel. 666.
R. MURRAY,
General Auctioneer and Appraiser.

GERMAN SINGERS!

The Singing Section of "PLAINFIELD GESANG AND TURN VEREIN" announce its regular singing practice.
Tuesday eve., 8.30, Sept. 20
Old members please attend; new members wanted, welcomed, and when approved by singing teacher, admitted free of initiation fee. Meeting every Tuesday evening. 9 14 12

A. M. RUNYON & SON,
UNDERTAKERS.
402 Park Avenue. Telephone No. 40.
Office open day and night.
Office of Hillside Cemetery.
New York office—50 Great Jones St. Tel. call 3345-Spring.
New York Embalmers License—1220.
New York Registered Licensed Undertaker No. 315.

Established 1872.
P. CASEY & SON.
UNDERTAKERS AND EMBALMERS
Office 116 Park Ave., Tel. 884-W. Res. 417 W. 2d St. Tel. 903-R. Office open day and night. N. Y. office 10 E. 22d St. Tel. 2094-Gramercy.

H. DE MOTT
UNDERTAKER.
56 Somerset St. 'Phone 1128-W

R. J. BOURKE
Funeral Director,
Tel. 1583-W. 410 Madison Ave.

Chas. L. Stanley,
159 East Front St. 'Phone 958
Headquarters for choice Cut Flowers and Potted Plants.
Floral design work a specialty.
33,000 feet of glass. South Ave.

L. L. MANNING & SON.
STEAM GRANITE WORKS.
Corner Central Ave. and West Front St. Opposite First Baptist Church.

DIED.

HONNIG—Suddenly on September 20, 1910, in New York city, Anna Honnig.

Funeral at the residence of her brother, William Honnig, 312 New street, on Saturday, September 24, at 11 a. m.

Classified Advertisements

Miscellaneous.

MRS. HALL'S hand laundry, 115 Madison Ave. Fancy work quickly done; also by dozen. If in hurry, telephone 1581-W. 9 16 1 mo

JOBBING a specialty. H. M. Clark, carpenter and builder, 60 Grandview avenue. 9 16 1 mo

THE EXCHANGE, No. 325 West Front street. Tel. 901-R. Largest display in furniture, rugs, bedding and general household goods in the city. Cash or liberal credit. An honest man's promise to pay—that's all we ask. 1 5 tf

PHOTOGRAPHS taken in the home; portrait work of children a specialty. N. S. Wardner, 610 Division St. 'Phone 100-W. 6 20 tf

H. H. BUTLER, D. V. S.—Pet animals a specialty. OFFICE AT GORMLEY'S Riding School, Kensington avenue, near Putnam. Telephone 194 (cut out for reference). 1 8 tf

ALEC. KANE still buys old buildings, windows and doors. Address A. Kane, Commercial Ave., New Brunswick. 9 22 6

AT Mme. Frederics, Gowns, frocks, etc., will be made for half price during August and September. All work ready on time. Only high-class work turned out. Phone 412 L. 48 Craig place. 8 4 2m

STORE your furniture with the Plainfield Storage Company; reasonable rates. Orders left for moving vans. Nagle's, Front and Grove Sts. 1 7 tf

HIGH-GRADE upright pianos bought for cash or taken on sale at 5 per cent. commission; bargains guaranteed; $50 up. Call New Jersey Piano Co. 315 W. Front street. 8 26 1 mo

BEFORE selling your furniture see Latourette, 16 West Front St. tf

TURN in your old auto tires for new ones at the Plainfield Auto Tire Co., 407 Watchung avenue. 8 21 tf

P. H. LATOURETTE, auctioneer, sales promptly attended to; satisfaction guaranteed. 326 West Front street. 2 10 tf

For Sale or To Let.

FOR SALE OR RENT—503 East Seventh street; 9 rooms; on trolley; all improvements. Inquire at 657 East Sixth. Also for sale, must be seen to be appreciated. 9 15 tf

FOR SALE OR RENT—7-room house; all improvements; $25. Apply D. F. Dugan, 511 E. Seventh St. 9 3 tf

—DeMolli & Co., of West Front street, were the caterers at the Thompson-Gwyer wedding at 1103 Putnam avenue, last night.

FLOUR
Pillsbury's, Gold Medal and Hecker's Superlative.
Special Prices by the Barrel
NEUMAN BROS.
---GROCERS---
Watchung Ave. and Fifth Street

MONO
Fireproof Storage Warehouse.
Separate Rooms, Fireproof Partitions. Clean, Dry, Secure.
Inspection Invited—Open 8 a. m. to 6 p. m.
FURNITURE REMOVED WITH CARE.
Telephone 522-W. Opposite freight depot.

Help Wanted—Female.

WANTED—Girl for general housework; three adults in family; good plain cook and good laundress; reference. Call at once at 712 Carlton Ave. 9 16 tf

WANTED—Girls over 16 years; to work on sole leather from 7:30 a. m. to 5:30 p. m. Frederick Harrington, Front St., near Jefferson Ave. 9 21 3

WANTED — Girl for general housework; family of four. 500 Grant Ave. 9 23 3

WANTED—Saleswomen, with experience selling millinery preferred. Bonn's, 140 W. Front St. 9 21 3

EXPERIENCED alteration hand wanted in cloak and suit department; steady position to right party. The Plainfield Credit Outfitting Co., cor. Front and Somerset streets. 9 19 tf

WANTED — Girl for general housework; references required. Apply 772 Kensington Ave., City. 7 21 3

COOKS, general houseworkers, etc., with good references (all nationalities); for good positions. Hall's Employment Agency, 115 Madison Ave. 9 16 1 mo

WANTED—A girl for general housework. Call tonight, 25 Washington Ave.

WANTED—First-class waitress. Apply 996 Central Ave., evenings. 9 16 tf

COOK wanted; good plain cook; white; no washing; wages $25. 105 Rockview Ave. 9 20 tf

WANTED—Competent maid for general housework. Apply 1017 Madison Ave. 9 16 tf

WANTED—Young girl to work in florist store. 307 Park Ave.

WANTED—An experienced colored butler for small boarding house. 609 Madison Ave. 9 23 6

WANTED—A girl to do general housework. Call at 414 W. Eighth street. 9 23 3

WANTED—Experienced operators on 2-needle rufflers; steady work; good pay to right party; also learners taken; paid while learning. Apply Nat Levy & Co., 339 Watchung Ave., Rink bldg. 9 13 tf

WANTED—Competent white maid for general housework; no washing. Apply with references, 1406 Watchung Ave. 9 15 tf

WANTED—Millinery apprentices wanted. Apply A. E. Force & Co. millinery department. 9 2 tf

WANTED—A bright young woman, age ranging from 17 to 23 years, to learn telephone operating; paid while learning; rapid advancement to those who qualify. Apply 109 East Fourth street. 9 9 tf

COOKS, waitresses and general houseworkers wanted at once. Mrs. Keller's agency, 22 Somerset place. Phone 196-W. 8 25 1 mo

Situations Wanted—Male.

COACHMAN and useful man wants situation; references. Call 71 Mountain Ave. 9 23 3

COACHMAN (white) wants situation; first-class reference. Call or address P. M., 526 W. Sixth St. 9 23 2

CHAUFFEUR wishes position. Call or write Jones, 524 W. Second street. 9 22 3

Watchung Express Co.
Incorporated.
120 Madision Ave. Tel. 1064-M-2
All Orders Promptly Attended To.

Rooms and Board.

GOOD accommodations; low rates; Boyce's Hotel, 97 Somerset St. tf

DESIRABLE connecting front room; with board; hot water heat. Miss Kline, 21 Sandford Ave. 9 14 tf

PRIVATE family can accommodate a few boarders. Address E. J. B., care Daily Press. 9 19 6

WANTED—First-class board for man, wife and 5-year-old child, in N. Plainfield. Address M. M., care of Press. 9 21 3

FOR RENT—In a private home, centrally located, a large furnished third-story front room; steam heat and gas. Address G. H. care Daily Press. 9 17 6

WANTED—By man and wife (no children); two connecting rooms with bath and board in family accustomed to polite living. Address, stating details in respect to location, price, etc., D. C. T., care Daily Press. 9 21 6

DESIRABLE front room and board to let; all conveniences; small private family. 2 Washington Ave. 9 1 tf

TO LET—Furnished rooms, clean and comfortable, for gentlemen. 7 Grove street. 9 9 1mo

ONE single and two double rooms, with excellent board; near station. The Plainfield, 515 Park avenue. 8 24 tf

FURNISHED room with board; table board. Telephone 418-L. 440 W. Front St. 8 29 1 mo

THREE nicely furnished rooms with private bath; also two rooms with bath; single and double rooms with board; table guests accommodated. Apply 132 and 134 Crescent avenue, Mrs. Waldorf. 8 18 tf

CONNECTING rooms, with board Mrs. Hellstrom, 312 East Seventh street. 4 6 tf

FURNISHED rooms, light and airy, in nice neighborhood, near centre of town. 225 East Fifth St. tf

Real Estate Agents.

REAL ESTATE for sale or rent. Edmund Rushmore, 212 Park avenue; also Singer building, New York. 5 16 tf

THOSE desiring to own a farm should consult one who has been selling farms for years, and he is yours truly, William Henry Rogers, 136 Park avenue, Plainfield. Telephone 44. tf

REAL ESTATE for sale, rent and exchange. Insurance in strong companies at lowest rates; money loaned on real estate. Thickstun & Emmons, 197 North avenue. tf

Money to Loan.

$15,000 to loan on first mortgage. Walter L. Hetfield. 9 22 3

MONEY TO LOAN on bond and mortgage. Mulford, opposite depot. 12 28 tf

MONEY TO LOAN on bond and mortgage. Charles L. Moffett, attorney, Woodhull & Martin building. 6 9 tf

MONEY to loan on bond and mortgage. J. T. Vail. 4 9 tf

MORTGAGES placed on good security. Francis J. Blatz, First National Bank Building. 8 21 tf

$25,000 TO LOAN at 5 per cent. in sums to suit, on good mortgages. Elston M. French, 171 North avenue. 9 19 tf

Wanted to Rent.

WANTED—On or before Nov. 1; a 6 or 7-room house, with or without improvements; rent guaranteed and promptly paid; give full particulars. Address S. H., care Press. 9 22 3

Help Wanted—Male.

WANTED—Truck driver. Apply L. F. Hersh & Bro., 106 E. Fourth street. 9 21 3

WANTED—Upholsterer. Call 202 E. Front street. 9 21 2

FOREMAN—We would like to have you represent us in your factory; no loss of time or inconvenience; liberal offer. Address Foreman, care Daily Press.

PLUMBER wanted; first-class man only. J. R. Miller, 28 Prospect St., Westfield, N. J. 9 22 tf

WANTED—Gardener, with greenhouse experience; permanent employment for good man. 924 Field avenue. 8 30 tf

For Rent.

APARTMENT to let; 6-rooms and bath; all improvements; with steam heat. Inquire R. H. Keenan, cor East Fifth and Richmond streets. 9 10 tf

FOR RENT — Ten-room corner brick house; all improvements; September first. Call 439 West Sixth St. or 111 West Fifth St. 8 19 tf

TO LET—Two apartments, No. 314 East Front street; every modern improvement; 5 minutes from center of town. C. D. Manning, 183 North avenue. 8 23 tf

HOUSE TO LET—1424 Willever St.; 5 rooms to let, 306 E. Fourth St. Geo. Fisher, 224 Manson Pl. 9 7 tf

TO LET—Six room house, five minutes from train or trolley cars; Dunellen. Apply Robert L. Pierce, Dunellen, New Jersey. 9 9 tf

TO LET—4 rooms; Plainfield Ave. John Manley, agent and insurance broker, Hoagland's express office, 205 Park Ave. 9 22 tf

FOR RENT—Country place; seven acres; large, roomy, sunny house; all modern improvements; good stable and chicken house; plenty of fruit and magnificent shade trees; furnished or unfurnished. 1261 East Front St. 9 22 1 mo

TO LET—6 light rooms and bath. 543 W. Front St. 9 22 2

FLAT TO LET—5 rooms; first floor. 323 Watchung Ave. Chas. Hand. 9 21 3

FOR RENT—Two 7-room apartments; all modern improvements; on Netherwood avenue, near trolley and railroad station. Apply C. K. Compton, 31 Duer St. 9 21 tf

1216 PUTNAM AVE., corner Webster Pl., to let; in perfect condition; gas and electric light; hot air heat; reception hall; four bedrooms on 2d floor and one on 3d floor for maid. Apply on premises evenings. 9 23 tf

TO LET—House, 984 Hillside, near Prospect Ave. 8 30 tf

FOR RENT—For six months, attractive modern furnished house, with barn; best location. Address House, care Press. 9 3 tf

TO LET—Barn; suitable for horse and wagon or garage. 62 Duer St. 9 21 3

TO LET—Elegant 7 room private apartment; all improvements. Liefke & Laing, 146 Park Ave. 9 21 9

TO LET—8-room house; all the improvements. Apply 607 Berckman street. 9 22 3

FOR RENT—9-room house, handsomely decorated throughout; electric, gas and heat in every room; open plumbing, large reception hall; lot 50x185, with barn; excellent location; Prospect place, near Washington avenue. See Mr Vanderhoef at Woodhull & Martin's. 6 10 tf

THREE rooms to let; all improvements; in exchange for meals; at 424 West Front street. 9 21 5

TO LET—Two 6-room houses in west end of city; rent $12; one 6-room on Stone St.; $18; three houses good location; $35. M. F. Gano, 142 North Ave. 9 20 tf

TO LET—Apartment; 5 rooms and bath; all improvements. 1410 Putnam Ave. 9 19 6

5 AND 6-ROOM apartments; all imprvements; $18. 614 East Sixth street. 9 12 18

NEW six-room house for rent; all improvements; Arlington avenue. E. Beys. 9 16 7

TO LET—Half of house; 7 rooms; improvements; newly painted and papered; centrally located. Inquire Neuman Brothers. 4 12 tf

APARTMENT to let. Inquire 117 West Second St. 9 19 6

Employment Agency.

MURRAY'S Employment Registry, 226 E. Front street. Reliable help, moderate fees; temporary help at short notice. Near Y. W. C. A. Phone 666. 9 20 tf

CENTRAL Employment Registry, 430 Watchung Ave., phone 1347-L. We endeavor to supply only reliable help, and have a constant demand from first-class families for those with good references—men and women. 9 2 1m

EMPLOYMENT Agency, Mrs. Keller, 22 Somerset place, the oldest and most reliable, (all nationalities). 'Phone 196-W. 7 1 tf

Real Estate Wanted.

VACANT LOTS WANTED IN EXCHANGE FOR IMPROVED PROPERTY; GIVE FULL DESCRIPTION AND PRICE. ADDRESS EXCHANGE, CARE PRESS. 9 1 tf

Situations Wanted—Female.

YOUNG Polish girl wants place at general housework. Call 343 East Third St. 9 22 3

WANTED—A situation as cook, or laundress and chambermaid; by a capable and responsible woman; six years' reference at present employers. 1030 Central Ave. 9 22 2

PRACTICAL trained nurse requires cases; disengaged; physician's reference. Address Case, care Press, or telephone 586-J. 9 23 3 f s tu

REFINED middle aged lady would like position as housekeeper, companion or take care invalid. Address Housekeeper, care Press. 9 21 3

WANTED—Situation as housekeeper by young woman, with experience. Address R. H. G., care Press. 9 23 3

WHITE woman wants laundry work by the day. Call 500 E. Second street. 9 23 3

LAUNDRESS wants wash to take home. 650 South Second St. 9 20 6

For Sale.

FOR SALE—Lots on Union street, near Arlington avenue; also lots on West Seventh street; convenient to trolley. J. T. Vail. 9 27 tf

FOR SALE—At the Plainfield Glove Store, 58 Somerset street, a fine real kid glove embroidered, in tans, black or white. H. Texier. 1 3 tf

A FEW more motorcycle tires left at $6 each. Plainfield Auto Tire Co., 407 Watchung Ave. 6 21 tf

FOR SALE—6-room house, with store. 304 Grove St. 9 6 1m

FOR SALE—Laundry business, along with horses, wagons and all machinery and equipments now used for operating this same business. I. E. Giles, 35 Grove St. 9 23 2

ON ACCOUNT of giving up horses and using mules in our express business, will sell cheap three horses, suitable grocer, butcher, delivery or express work; also one driving horse; can be seen after 3 o'clock. Yiegler's Express Co., 61 Seventh St., cor. Franklin, Elizabeth. 9 22 2

FOR SALE—Finest stock Silver Hamburgs, White Crested Black Polish pullets; cockerels; few left; trio $4; easily worth double; White Indian cockerel; also 'Andalusian, great to head yard; all about five months old. Address Quick Bargain, care Press. 9 23 2

FOR SALE—Choice broilers and spring ducks. Netherwood Farm, Tel. 1379-W. 9 6 tf

BLACKSMITH tools for sale; all in first-class condition. John Granskee, 205 Talmadge avenue, Bound Brook, N. J. 9 15 12

FOR SALE—Bay horse, fifteen hands, sound condition. Inquire of Peter Alexander, 90 Somerset St. 9 21 12

FOR SALE—Property at 511 E. Front St., lot 80x300; new, well built house, nine large rooms, etc.; all latest improvements, including running hot water; stable for four or five horses; garage; nice garden, trees, etc; at moderate price; inspection by appointment. 9 2 tf f tu

OLD papers for sale; put up in packages of 100 copies for 10c. Apply at this office. tf

FOR SALE—Fifteen thoroughbred white Leghorns, 5 months old. 741 South Ave. 9 21 3

FOR SALE—Cheap; Wilcox & Gibbs' sewing machine in perfect condition. Address Machine, care Press. 9 22 3

FOR SALE—Iron bedstead and spring. Apply 511 E. Seventh St. 9 20 6

FOR SALE—Pony; suitable for saddle or driving; gentle; children can drive. Call or write "Forty Oaks" Farm, Readington, N. J. 9 22 3

FOR SALE—Packing boxes; United Cigar Stores. 9 22 3

FOR SALE—A well bred carriage horse; splendid animal for ladies' use; not afraid of trolleys, autos, or trains; ask to see "Major" at Netherwood Farms, Front St., care Mr. Lindsay. 9 17 tf

FOR SALE — Cheap; 7-room house; all improvements. Thomas Brown, 719 Essex St. 9 19 6

CHICKENS FOR SALE—Twelve black Orpingtons, Delafield strain. 603 Park Ave. 9 17 tf

NEW house for sale, all decorated; Netherwood avenue; no reasonable offer refused. C. W. Mundy, 423 Orchard place, city. 9 9 tf

Wanted Miscellaneous.

OFFICE partition wanted with door. M. & S. Piano Co., 310 West Front street. 9 23 3

WANTED—Horses and cows to pasture; green fields and running stream. Brookside Farm, South Plainfield. 9 22 6

HAY PRESS in good order wanted. Address Bonney View Farm Bound Brook. 9 21 6

WANTED—Blacksmiths to look over our stock of hoof pads and solid carriage tires. Plainfield Auto Tire Co., 407 Watchung Avenue. 6 21 tf

OFFICIAL MINUTES OF THE BOARD OF FREEHOLDERS.

The regular meeting of the Board of Freeholders of Union county was held on Thursday, September 1, at 2:30 p. m.

Roll call showed all members present with the exception of Freeholder Jensen.

On motion of Freeholder Wilbur it was ordered that the minutes of the meeting of August 4 be approved as per printed copies on members' desks.

Communications.

Communications were received from the Mayor of the Borough of Roselle Park, from the Board of Health of Roselle Park, and from Samuel Koestler regarding the condition of Westfield avenue, asking the board to take some action in regard to same. On motion of Freeholder Krouse communications were received and referred to County Road Committee and County Attorney.

From the Holy Name Societies of Union county requesting the privilege of holding religious services in the county jail. On motion of Freeholder Doane the request was granted and referred to the Committee on Jail Inspection.

From J. J. Savitz, County Superintendent of Schools, requesting that provision be made for office and filing cases as referred by law. On motion of Freeholder Swain received and referred to the Committee on Public Grounds and Buildings with power.

From Franklin Marsh, city engineer of Rahway, asking permission to law sewer pipes on Westfield avenue in the city of aRhway. On motion of Freholder Wilbur received and referred to County Road Committee with power.

Committee Reports.

Board of Chosen Freeholders.

Gentlemen—Your Committee on County Roads would respectfully report that at a meeting held on August 10 bids were received for the construction of a new roadway on the second section of Springfield avenue, Springfield Township. The contract was awarded to C. H. Winans Company (subject to the approval of the State Road Commissioners), for a tarvia roadway for the sum of $14,485.26, they being the lowest bidders.

HENRY KROUSE,
C. A. SMITH,
PETER MEISEL,
S. P. T. WILBUR.

On motion of Freeholder Wilbur received and placed on file.

Gentlemen—Your Auditor respectfully reports: I have examined the books and vouchers of the Surrogate, Sheriff, Registrar and County Clerk and find the same correct.

The net receipts are: Surrogate, $636.75; Sheriff, $729.51; Registrar, $1,697.12; County Clerk, $231.86, which amount has been turned over to the County Collector.

Yours respectfully,
BENJAMIN KING,
Auditor.

On motion of Freeholder Smith reecived and placed on file.

Gentlemen—Your Committee on Jail Inspection would respectfully report that it has inspected the jail, also the books of the warden.

We are pleased to report our pail a model of cleanliness and sanitation. We therefore have very little sickness or disease among the prisoners.

Number of prisoners in custody August 1	62
Number received during the month	92
Number in custody August 31	59
Number days board for Aug.	1,773
Maintenance, groceries, meats, and provisions	$243.93
Salaries	325.00
Total	$568.93

Cost per day per prisoner, 32c.

Respectfully submitted,
J. H. DOANE,
JOSEPH PERRY,
JACOB MARTIN.

On motion of Freeholder Gruener received and placed on file.

Gentlemen—Your committee on the Hampton Place Bridge, Cranford, would respectfully report that it has examined the bridge site, and is of the opinion that a new bridge should be built there, using the present foundations and covering with steel beams, and extending the bridge to the full width of the street.

In view of the low state of the bridge funds, however, your committee is of the opinion that the present bridge could be made o last until next year, by replacing a part of the planking on the top, and we would therefore recommend that such action be taken, at a cost not to exceed the sum of seventy-five dollars.

E. K. ADAMS,
C. A. SMITH,
ELSTON DARBY,

Freeholder Gruener moved that the report be received and the recommendation adopted, which on roll call was so ordered without dissent.

Gentlemen—the undersigned committee have taken up and considered with the County Attorney the matter of the support of the Gyerrstadt children, who are now being supported by the Borough of Childrens' Guardians under and by virtue of the law of 1899, and we attach hereto a certificate from the Overseer of the Poor which would indicate that these children are not chargable to the Borough of Roselle, the father never having gained a settlement there; and we are advised that that being the case they are the proper charges, while confined and under charge of the Board of Childrens' Guardians, of the County of Union at the sum not less than $1.50 ped week per child; and we would suggest that from this time on the expense now borne by the Borough of Roselle for the support of said children under said law, be borne by the county of Union.

Very respectfully,
W. H. GARRISON,
EISTON DARBY,
JOSEPH PERRY,

Freeholder Doane moved the report be reecived and the recommendation adopted, which on roll call was so ordered by an unanimous vote.

Gentlemen—Your Committee on Normandie Place Bridge, Cranford, would respectfully report that it has awarded the contract for the construction of the said bridge to Elmer L. Moore, he being the lowest bidder, at the price of five hundred and twenty dollars.

Signed by the committee,
E. K. ADAMS,
JOSEPH PERRY.

On motion of Freeholder Gruener reecived and placed on file. The undersigned committee respectfully report that it has appointed Mr. A. T. Crane as bridge tender at Milton avenue, Rahway, N. J., term to expire May 1, 1911.

ADOLPH GRUENER,
W. J. THOMPSON,
W. H. RANDOLPH,

On motion of Freeholder Doane received and placed on file.

New Business.

By Freeholder Thompson.

Whereas, by the assuming of Lake avenue as a State and county road, it has necessitated the erection of a larger and more substantial superstructure over the Robison Branch, near Goodman's Crossing; therefore be it

Resolved, That a committee of three be appointed to consider the advisability and practicability of utilizing the present bridge when removed, by placing the same over Pumpkin Patch Brook on Bounes Lane.

Freeholder Smith moved the adoption of the resolution, which was so ordered. The Director appointed as said committee Freeholders Thompson, Berry and Darby.

By Freeholder Krouse.

Resolved, That the County Collector be and hereby is authorized to pay the money appropriated to hospitals as follows:

Elizabeth General Hospital, eight thousand (8,000) dollars.

Alexian Brothers' Hospital, three thousand (3,000) dollars.

St. Elizabeth Hospital, thirty-seven hundred and fifty (3,750) dollars.

Muhlenberg Hospital, of Plainfield, fifty-two hundred and fify (5,250) dollars.

Summit Hospital, two thousand (2,000) dollars. Be it further

Resolved, That aforesaid amounts should be payable on December 28, 1910.

Freeholder Gruener moved the adoption of the resolution, which on roll call was so ordered without dissent.

By Committee on County Roads.

Resolved, That the bill of A. W. Stiles for $570 for building a bridge on Springfield avenue, now county road, be paid when properly audited by the Committee on County Roads.

HENRY KROUSE,
PETER MEISEL,
C. A. SMITH,
S. P. T. WILBUR.

Freeholder Darby moved the adoption of the resolution, which on roll call was so ordered without dissent.

By Freeholder Crane.

Resolved that a committee of three be appointed, with power, to recover the present bridge on Colfax avenue, at Larch street, Union Township, Union County, N. J. The present woden covering to be removed and a new cover of steel beams and concrete arches to be placed upon the bridge which is 77½ feet long by 6 feet span. The cost of the work not to exceed the sum of $850.

Freeholder Smith moved the adoption of the resolution, which on roll call was so ordered by an unanimous vote. The Director appointed as said committee Freeholders Crane, Adams and Doane.

Whereas, the Board of Chosen Freeholders of the County of Union has contracted to construct, and is about to construct within the county of Union, several roads or sections thereof, by macadamizing the same in accordance with the provisions of an act entitled, "An act to provide for the permanent improvement of public roads in this State," (Revision of 1905), chapter 58 of the Session Laws of 1905, and the supplements and amendments thereto; and

Whereas, the names of the roads so to be improved, and the amount of the contract price for improving the same are as follows, namely:

Palisade avenue and Madison Hill road	$39,219.50
Raritan road and Lake avenue	41,083.30
Shunpike road	37,232.60
Springfield avenue and Turkey road	26,244.62
Section of Springfield avenue	14,485.26
Engineers' fees as per contract	7,913.25

And whereas the estimated two-thirds cost of the proposed work to be done under and by virtue of the provisions of said act will exceed the sum of $110,000, and

Whereas this board deems it advisable, in accordance with the provisions of the said act, to issue bonds of the county for the sum of $110,000, being about two-thirds of the estimated cost of said work, instead of certifying to the County Board of Assessors said estimated cost and have their assessors include the same in their assessments of county taxes, in accordance with the provisions of the eighth section of the act above referred to; therefore, be it

Resolved, That the Board of Chosen Freeholders of the County of Union, do hereby authorize and direct bonds of the county to the extent and amount of $110,000, being about two-thirds of the estimated and contract cost of the work of macadamizing the several roads or streets above enumerated, about to be improved under and by virtue of the provisions of chapter 58 of the laws of 1905, and the supplements and amendments thereto, to be issued; said bonds to be designated as "Road Improvement Bonds;" that said bonds shall be for the sum of $110,000, and in amounts of $1,000, each, payable in thirty (30) years from the date thereof, with interest at the rate of four and one-half per cent. per annum, payable semi-annually, principal and interest, payable at the National State Bank of Elizabeth, N. J.; that said bonds shall be signed by the Director of the Board of Chosen Freeholders of the County of Union and the Collector of said county, and sealed with the seal of the board, and properly

HAHNE & CO.

NEWARK'S STORE BEAUTIFUL
BROAD, NEW AND HALSEY STREETS

IMPORTERS · RETAILERS

The Most Industrious Store in Newark---The City of Industry

SUITS FOR SCHOOL AT PRICES ANYONE CAN PAY

We have no stilted ideas about clothing except that we will not handle tawdry stuff. We insist on goodness first, then do the best we can in the making of prices, and we have so managed our stocks this season that we can present good suits at the lowest possible price, and go by easy stages all along the line up to the very best class.

You will be surprised at the **Russian Blouse Suits of Cassimere and Cheviots** in neat patterns, and **Double Breasted Suits** in the larger sizes, with knickerbocker trousers, at only.....$1.98

Boys' Suits with Two Pairs Knickerbocker Trousers, cut in the new double breasted models, very full; neat dark mixtures; strongly put together; will stand the knocks; sizes for boys of 8 to 16 years, for only.....$2.49

Think of it—a double breasted suit with **two pair** of knickerbockers for $2.49.

Boys' Suits with Two Pairs of Knickerbockers, strictly all wool materials; built to stand hard knocks; trousers taped seamed thruout; pretty patterns in gray and brown mixtures; sizes for boys of 8 to 17; two pairs of trousers, mind you, for only.....$3.98

Boys' All Wool Suits with two Pairs of Knickerbockers, cut in boyish styles from cloths, the patterns and colorings of which are juvenile all through; substantially put together, equalling any $6 suit we know of; offered at the low price of.....$4.98

Boys' All Wool Suits with Two Pairs of Knickerbocker Trousers; made of fancy all wool Cheviots in grays and browns; cut full, perfect fitting; for boys 8 to 17; here at...$5.98

Other Boys' Suits up to $14. **Boys' Strong School Trousers, 50c.**

Boys' Blouse Waists, collar band or collar attached; sizes up to 16 years; upwards from.....24c

Other Boys' Trousers up to $2.50. Clothing Dept., Second Floor.

WOMENS $2 SHOES $1.39

Women will be surprised when they find what nice shoes these are we are going to sell at $1.39. $2 would be a low enough price in any event, but we are selling them as cheaply as we can, giving you the advantages we got.

Dongola Kid Button and Lace Shoes, welted and turned soles, are in this lot; some have patent leather tips, others kid; various heel and toe shapes. They are identical with shoes in our regular stocks at $2, but we special price these for Saturday at.....$1.39

Misses' and Children's Shoes of black kid, in button and lace styles; patent leather and kid tips; broad toes; solid leather soles; low outside heels in the larger sizes; sizes 7 to 8, $1; 8½ to 11, $1.25; 11½ to 2, $1.50.

Misses' and Children's Shoes of box calf, in button style; solid leather thruout; wide toes; sizes 8½ to 11, $1; 11½ to 2, $1.25; 2½ to 6, $1.50.

Boys', Youths' and Little Men's Shoes of soft satin calf; solid leather bottoms; lace style; service guaranteed; sizes 10 to 13½, $1; 1 to 5½, $1.50.

AUTUMN APPAREL

We only ask that you come in to scrutinize these tailored suits that we may establish our claim to the best suit values in town. We might talk from now till doomsday and not be able to convince you of this fact; but once you see the suits and examine them in detail we are satisfied that you will agree with us that there are no better at the prices—

$10.75 $16.75 $21.75

These suits are made of **Basket Weave** or **Plain Cheviots, Serges and Mannish Mixtures;** in the best shades as well as black; the coats are nicely lined; the skirts are side-plaited with or without straw finish; all wanted sizes.

Handsome French Serge Dresses or Dresses of Novelty Eolienne and Foulard, with full braided bodice or with Persian trimming; with and without kimono sleeve; skirts to match or with chiffon overskirt, with 8-inch band of embroidery, at the exceptionally low price of.....$18.50

Fine Skirts of Chiffon Panama, Serge, Cheviot and Mannish Mixtures; best shades and newest models; values up to $8.50; special priced.....$4.49

WEARABLES FOR GIRLS

Pretty Washable Dresses of Linen, Percale and Rep; plain or novelty materials; high or low neck styles; special, Saturday, for only.....79c

Smart Dresses of Galatea for girls of 6 to 12 years; high collar; full trimmed with pipings of confrasting color and tie; long sleeves; fresh and new—very special at.....$1.09

Gymnasium Suits of Navy Serge.....$3.98

Regulation Suits of Serge.....$3.98

Two and Three-Piece Junior Suits of Plain Serge, Wide Wale and Mixtures or Plaid; smart shoe-top skirts; braid or button trimmed; others strictly tailored; handsomely lined; good value at $17.98; special priced.....$12.98

Children's Party and Military Capes of Broadcloth and Pongee; with or without red flannel lining; brass buttons; sailor collars or hoods, satin lined; in navy and all the pretty pastel shades; special at..... $2.98 and $4.98

GIRLS' COATS AWAY UNDER PRICE

These coats are for girls of 6 to 14, are made of fine serge, broadcloths, novelty mixtures, shepherd checks, covert cloths and in plain striped or novelty effects, in light, medium and heavy weights, with or without linings; braid or button trimmed; with moire, satin and self collars; cuffs trimmed to match; emblem finished; all wanted shades; tremenduously reduced in price as follows—

$5.98 Coats.....$1.98 $7.50 Coats.....$2.98
$8.98 Coats.....$3.98 $12.50 Coats.....$4.98

DINNER SETS $11.49

Ten casks of these have only recently been opened. They are **Austrian China Dinner Sets,** in the newest shapes and decorations—pretty spray designs predominating. There are 100 pieces to the set, including full size plates, sugar and cream. After tomorrow the price will be $16.98, but on Saturday you may have your choice of these sets for only.....$11.49

Cups and Saucers—Fine English Decorated Porcelain, 15c kind, at.....8c

Flat Plates—Fine English Decorated Porcelain Dinner. Tea and Bread and Butter sizes; regularly $1.35 to $2.25 the dozen; special priced, each.....8c

Fruit Saucers—Fine English Decorated Porcelain; 10c kind.....5c

China Dept., Basement.

GAS DOMES $8.50

We present a variety of styles in these **Art Glass Gas Domes** and many colors to choose from in 18, 20 and 22-inch sizes; some with six panels without fringe, others with square leaded panels with fringe, and one style with large bent panels with fringe. Every dome is complete with inverted or upright light, fitted with candle tubes and candles when fixture has outside lights; regular prices run up to $13.50; priced for Saturday only extraordinarily low at.....$8.50

Same domes for electric lights $2 extra.

Open Saturdays till 10 p. m.; closed other business days at 6 p. m.

Telephone 5500—Market—Five Five Hundred.

L. S. Plaut & Co.

"BEE HIVE." New Jersey's Shopping Center NEWARK

Sale $2.00 to $3.50 Golf Vests

"Golf Vests" is the name by which these ever popular handy garments are known, but thousands are worn by women who are not golfers. They are a knit jacket without sleeves, handsomely bound on edges, with braid to secure the shape and edge. A large knitting mill became financially involved and were forced to sacrifice all their made-up product. We secured the vests at a fraction of their value, and they go to you the same way.

There are dozens in the lot we could place in our regular $2.00 to $2.50 lines. Fact is, they are the same exacting vests we sell hundreds of every Fall at $2.00 to $3.50. Just the garment to wear under a suit or a rain coat or around the house. Make an inexpensive but excellent holiday present. An opportunity that does not occur once in years, and at the price offered, though the quantity is large, they cannot last more than the day, so don't miss it.

Solid colors in black, gray, red and white, plenty of two toned effects, as white with a tiny bit of red or green in the wave, black with a dot of white, and many other combinations. Reg. $1.50 to $3.50 golf vests... **89c**

WOMEN'S 25c HAND-EMBROIDERED LINEN COLLARS

These are not the machine embroidered collars often offered in special sales. Fine imported collars, German make, stamped "Hand Embroidered", new fresh goods, sizes 12½ to 13½, full set of sizes, in each pattern 2-in. to 2½-in. high, eyelet and French dots combined. Regular 25c, special at..... **12½c**

MEN'S 50c NECKWEAR

This lot consists of salesmen's samples, not many of any one pattern, but a vast variety to choose from. All silk scarfs in the open end shape. Only about 1,000, while they last, reg. 50c, special, **4 for $1.00, or each..** **29c**

707 TO 721 BROAD ST. NEWARK.

ALL MAIL ORDERS PROMPTLY FILLED.

All Plainfield-Elizabeth Trolley Cars pass our door. Wagon delivery to Plainfield and vicinity daily. No Branch Stores.

MARSHALL & BALL

Highest Type of Ready-to-Wear
807-813 BROAD STREET, NEWARK.

Men's and Young Men's Unusual Fall Suits at $15 and $16

You can do justice to your personal appearance and continue to wear your old summer suit. It pays to be singled out as the correctly attired man—and you will be in one of these $15 or $16 Suits. You would easily mistake them for $20 garments on account of their individuality and clever tailoring.

There are conservative as well as radical models, in the new popular brown shades, also a variety of gray effects with the usual M. & B. shape—retaining qualities built into them.

Fall Overcoats $12 to $30

A light weight overcoat is a comfort these cool evenings. Here are garments that will especially appeal to those who are particular about style, individuality and shapeliness, as well as quality. All the new Fall shades in herringbone and fancy mixed effects, also oxford and black.

MEN'S SAMPLE SHOES $3.85

These are regular $5, $6, $7 and $8 Fall Sample Shoes from a leading manufacturer of high-grade footwear for men. All leathers.

NOTICE!

BENJ. F. SNYDER, JR., formerly with the Woodhull & Martin Co., has taken charge of the

Jackson Decorating and Awning Company

at **228 W. Front St.,** first floor, over Slonim's Jewelry Store, where a full line of Awnings, Window Shades of all kinds, Lace Curtains, Brass Rods, etc., can be procured at reasonable prices.

Trusting to procure a share of the public patronage which has been generously accorded me in the past, I am

Awnings taken down and Stored for the Winter.

Respectfully yours
Benj. F. Snyder, Jr., Mgr.

BROKAW'S CREAMERY.

No need to complain of getting poor butter or cream—go to Brokaw's and get his own make, which is always fresh and good. Our specialties are Fresh-made Butter, both salted and unsalted, Rich Milk and Cream, positively Fresh Eggs and everything in the dairy line. The only place in the city where these goods are made on the spot. Call and see our plant and witness the process.

TEL. 293-W **186 E. FRONT STREET**

numbered; and a registry thereof kept by the board; and that said bonds be coupon bonds, said coupons to be signed by the Director of the board, and to be numbered to correspond to the several bonds to which they shall be severally attached; provided, however, that a facsimile signature of said Director may be engraved or lithographed on said coupons in lieu of actual signing; and be it further

Resolved, That the Director of this board and the County Collector be, and are hereby authorized to cause said bonds to be prepared, printed and executed; and be it further

Resolved, that the Director and County Collector be and they are hereby authorized o sell he above mentioned bonds, at public or private sale, for the best price they can obtain therefor, not to be sold, however, below par, and that the County Collector be and he is hereby authorized to deliver said bonds to the purchasers hereof on the receipt of the purchase price thereof.

Freeholder Wilbur moved the adoption of the foregoing preamble and resolution, which on roll call was so ordered by an unanimous vote.

Freeholder Wilbur addressed the board in regard to two bills which had been presented for repairs on Hamilton street bridge, Rahway. He thought the members from Rahway had exceeded their authority in ordering work done without first having a committee appointed as the by-laws provide, also that the lumber used was of an inferior quality, and asked that a commitee of three be appointed to examine the work before bills were ordered paid.

Freeholders Randolph and Gruener explained why the work done was so large; that they had started o do some small repairs but found the bridge in such bad condition that it was necessary to recover the bridge before some accident might occur.

The Director appointed as said committee Freeholders Wilbur, Gruener and Jones.

Freeholder Wilbur was at this time excused by Director Cady.

The following bills were read and on motion ordered paid:

Courts—E. S. Atwater, $500; Robert Eaton, $37.50; James Carey, $5; John A. Galatian, $80.29, $17.44, $125; C. A. Swift, $500, $22.45; Walter Hetfield, $208.33, $11.55; Anthony Grippo, $50.04, $6.25; Robert Kirkland, $11.49; Henry Schoppe, $100; C. W. Irwin, $172.75; W. B. Hamilton, $70.56; Fred Teiple, $7.84; Henry Cook, $3.50; Robert Lightfoot, $187.50; Albert Macauly, $2.30; John Clark, $1.30; Albert Cain, $15.04; Peter Weaver, $45.50; Robert Walpole, $49; John Seeland, $32.50; Thomas Carey, $35.25; Sebastian Petrus, $39.30; David Ramsey, $42.23; Fred Teiple, $67.90; George Peeks, $12.25, $88.65; James Crann, $94.50; Henry Keenan & Son, $33, $31.

Bridges—Penna. Metal Culvert Co., $65.28; Commonwealth Construction Co., $140, $46; F. J. Hubbard, $25; J. D. Louizeaux Co., $4.80; H. R. Palmer, $4.55; F. J. Hubbard, $35, $15, $10; A. M. Drake, $20; James Fallon, $20; F. Oechrner, $28.23; E. L. Moore, $59.40; Robert Clark, $25.75; C. A. Peterson, $150 75; John Pess, $32; Frank Wenn, $117; John Pess, $28; Charles Arney, $30.60, $32.85, $15; Brucklacher Bros., $3.60; Philip Freehaut, $20.85; John A. Busch, $6; L. Bregman, $177.20; Elmer Sickley, $9; Richard Trivett, $15; Helne Carroll, $14.40; William Paynter, $132; Char'es H. French, $600; William Darby, $5; William Bucham $15 20; J. Bauer, $26; J. P. Glasby, $43.62; Wilfred A. Cole, $37.96, $48.20; J. P. Glasby, $520; F. J. Hubbard, $85; George Ball, $100; S. Acker, $5.50; J. L. Bauer, $28.40; T. F. Callahaan, $460; J. L. Bauer, $23; E. L. Moore, $285.

Public Grounds—John Rankin, $8.55; W. H. Hulskamper, $125; $15.50; New Idea Laundry Co., $7.50; John Conrad, $69.50; J. E. Levanseller, $3.98; Joseph Bauer, $26.78; James Carey, $60; Catherine Runyon, $27; New York Telephone Co., $5.90, $2.72, $10.61, $4.30, $3.05, $1.90, $12.85, $16.60, $8.85; Henry Vandeveer, $11; Brucklaucher Bros. $45.38.

Elections—Advocate Pub. Co., $48.10; W. B. Lust, Jr., $5; Henry Wolfstein, $15.15; Henry Cook, $6.50, $58.75; F. E. Norris, $12.96.

Coroner's Account—John J. Engel, $130.

Jail—R. T. Potts, $14.17, $77.75; Central Beef Co., $18.65, $51.78; Hildebraadt Co., $24.95; J. O. Brokaw, $16.54; W. C. Tubbs, $4.96; Henry J. Schmidt, $6.50; H. R. Livengood, $25; Armour & Co., $24.50; C. W. Dodd, $125, $4.03; Fanny Dodd, $30; John Dyer, $75; James Johnston, $70.

Lunacy—State Hospital, Morris Plains, $3,051.46; Stanley Reed, $15; W. R. Codington, $114.40; State Hospital, Trenton, $8,86.

Stationery—F. E. Norris, $25.50, $36.70, $3.20; J. E. Warner, $18; W. Vroom, $7.75; Remington Typewriter Co., $94.20; C. C. Webb, $4.60, $3.00; Henry Cook, $32; Elizabeth Novelty Co., 4$2.65; Advocate Pub. Co., $12.75.

Publication—Elizabeth Evening Times, $33.44; Westfield Leader, $25; A. E. Force, $47.56; Engineering Record, $49.20; Standard Pub. Concern, $37.50; Elizabeth Daily Journal, $46.74; Standard Pub. Concern, $2 43.

Incidentals—John Engel, $45; J. Madison Drake, $50, $29.79; William McCormack, $6.50; Ryner Veghte, $3; Otto Wagner, $25; Benjamin King, $37.25; P. Meisel, $100; W. R. Coddington, $120.90.

Tax Board—Sidney Eldridge, $400; Florance Stiles, $50, $2.

Surrogate—George Farrot, $458.33; W. B Pasrott, $208.34; Rosabel Allin, $100; Anna Difks, $60.

Members' Pay—S. P. Wilbur, $28; J. H. Doane, $40; W. H. Swain, $28; Thomas Haviland, $42; Charles Jensen, $44; Aaron Crane, $22, $34; Joseph Perry, $48; Elston Darby, $28; John Cady, $30; Adolph Gruener, $40; Bradford Jones, $32; Henry Krouse, $50; Jacob Martin, $38; W. H. Garrison, $44; P. H. Meisel, $38; W. H. Randolph, $44; Charles Smith, $36.

Salary—James Fink, $100; Benjamin King, $133.33; W. R. Codington, $75; N. R. Leavitt, $250.

Committee Expenses—Jacob Martin, $12.30; Thomas Haviland, $9.70; Aaron Crane, $20.50; W. H. Garrison, $23.60; J. L. Bauer, $55; Joseph Perry, $13.50; Martine Motor Car Co., $25; J. N. Cady, $6.40; Elston Darby, $7.05; Peter Meisel, $9.60; Bradford Jones, $8.20; S. P. Wilbur, $34.10; J. H. Doane, $9.63; Henry Krouse, $60.80; W. H. Swain, $7; W. Graves, $13.50; Stanley Reed, $40; Henry Windheim, $10.55; W. H. Randolph, $5.75; C. A. Smith, $22.75; Joseph Ruddy, $8.

Sheriff's Account—Robert Kirkland, $458.33, $234.34; William Wright, $208.33; James Clark, $108.33.

Registrar's Account — Frank Smith, $458.34; Charles Bauer, $8.50; Edward Bauer, $20.04, $208.34; Irene Donaldson, $70; Louise Stauffer, $70; Ottilie Reuter, $35; Ella Decker, $70; Emma Grannat, $70; Henriette Meinke, $70; Jessie Garthwaite, $70; Ida Courser, $70; Marion Swift, $40.

County Clerk—James Calvert, $458.33; Neil McLeod, $86.67; C. W. Runyon, $100; Frances McCabe, $52; Helen Whelan, $35; Z. K. Norman, $208.33; Irene Calvert, $70.

Road Repairs—C. H. Winans, $550.64, $530.40; Weldon Contracting Co., $466.83, $2,585.60; Jacob Bauer, $100; A. Palmer, $8; J. L. Bauer, $300; Weldon Contracting Co., $6,498.19, $3,564.

Freeholder Krouse moved to adjourn which was carried. The Director declared the board adjourned until Thursday, October 6, at 2:30 p. m.

BENJAMIN KING,
Clerk.

Scheuer's Bargains

For Thursday, Friday and Saturday

Scheuer's Best XXXX Minnesota Patent Flour, 24½ Bag 89c; per Barrel - - - $6.75

Borden's Peerless Brand Evaporated Milk Three Tall 10c cans 25c	Kirkman Borax Washing Powder 4-lb. Package 18c	Marshall's Kippered Herring Large can 15c	Imported Boneless Sardines Worth 25c, ½-lb. tin 18c	Borden's Malted Milk 50c size, a Bottle 38c	McMechen's Oyster Cocktail Sauce 25c kind, a Bottle 20c
Twenty Mule Team Borax 1-lb. Package 10c	Babbitt's Cleanser Six 5c Cans 25c	Scheuer's Bitter Baking Chocolate 16c size, ½-lb. cake 12c	New Sussex Co. Buckwheat a lb. 4c	Rock Candy Syrup for Griddle Cakes a Quart 20c	Pure Lard Cudahy Packing Co. 90c size, 5-lb. Pail 73c
Hartley's Orange Marmalade Individual size 6c	Genuine Rusk 10c size, a Package 8c	Libby's Salad Dressing 10c size, a Bottle 8c	Large Queen Olives Full Quart Mason Jar 30c	New Asparagus Alto. Brand worth 25c, a can 20c	New Peas Queen Quality Brand a can 9c
National Biscuit Co. Uneeda Biscuits a package 4c	Dr. Johnson's Educator Wafers per lb. 18c	New Hominy Fresh Ground 6-lb. Bag 19c	Quaker Furniture Polish 50c size, a Bottle 35c	Slick Shine Metal Polish 15c size, a can 12c	Wyandotte Cleaner & Cleanser 25c size, 5-lb. Bag 21c
Mason's Pint Jars per Dozen 49c	Mason's Quart Jars a Dozen 55c	Leotric Jars Lightning style Quart size, doz. 80c	Parafine for Preserving Three 10c cakes 25c	Leotric Jars Lightning style Pint size, doz. 75c	Mason or Lightning Rubbers Extra thick, dozen 10c

Windo-Klene, for Cleaning Windows and Mirrors and Polishing Brass, Nickle and Silver. 10c size, a can - 5c

Choice Jersey Potatoes ½ Bushel Basket 45c	Choice Virginia Sweet Potatoes 6-qt. Pony Basket 25c	Choice Jersey Red Unions 6-qt. Pony Basket 25c	New Cape Cod Cranberries a Quart 10c	Large Jersey Egg-Plants each 8c	Fancy N. Y. State Crisp Celery 6 stalks in a Bunch 20c
10 Stamps with 1 Pkge. whole mixed Pickling Spice 10c	10 Stamps with ¼-lb Package Cinnamon or Cloves 12c	10 Stamps with large bottle Witch Hazel, 25c	10 Stamps with 2-lb pkge. Scheuer's Oatmeal 10c	10 Stamps with Box Silver Star Stove Polish 10c	10 Stamps With 1 Box Bixby's Shuwite 10c

10 S&H Stamps with

3-lb. box Starch.....20c
Large Bottle Blue.....10c
1 box Ball Blue.....10c
1 box Allen's Talc. Powder...10c
1 box Allen's Tooth Powder..10c
1 package Macaronni.....10c
1 package Spaghetti.....10c
1 bottle Vanilla.....15c
1 bottle Lemon Extract.....15c
1 can Black Jack Stove Polish 10c
1 can Liquid Enameline.....10c
7-lb. bag Salt.....10c
1 package Parlor Matches....12c
1 bottle Ammonia.....10c

IMPORTED AND DOMESTIC CHEESE.

Full Cream Cheese, lb.....22c
Neufchatel Cheese.....5c
Pimento Cream Cheese.....10c
Pimento& Olive Cream Cheese 15c
Cream Cheese.....10c
Snappy Cheese.....10c
Limburger Cheese, lb.....20c
Muenster Cheese, lb.....24c
Imported Swiss, lb.....34c
Roquefort Cheese, lb.....42c
Holland Edam Cheese, ea...$1.10
Pineapple Cheese, each.....42c
Camebert Cheese, tin.....35c

Salt Mackerel, each..5, 10, 15c
Soused Mackerel, a can....15c
Burnham Clam Chowder, can 17c
Alaska Salmon, can.....17c
Clover Leaf Salmon, 1-lb can 22c
Schrimp, a can.....12c and 22c
3-lb. can Sour Kraut.....12c
Fish Ball in boullion.....18c
Deviled Crab Meat, a can....22c
Anchovies spiced, a keg.....25c
Lobster, per can....20c and 39c

Extra S&H Stamps

100 S. & H. Stamps with 1-lb can Scheuer's Baking Powder 45c
100 Stamps with 1 lb 60c Tea.
70 Stamps with 1 lb 50c Tea.
30 Stamps with 1 lb 35c Tea.
30 Stamps with 1 lb 32c Coffee.
30 Stamps with 1 lb 29c Coffee.
20 Stamps with 1 lb 27c Coffee.
20 Stamps with 1 lb 23c Coffee.
10 Stamps with 1 lb 18c Coffee.
10 Stamps with ¼ lb 50c Tea.

Plainfield Bottling Works

M. LATZKO, Prop.

U. S. Revenue Taxed Wholesale Liquor Dealer.

27 Somerset St., N. Plainfield. 5th District N.J.

Distributors for

Feigenspan Brew & Anhauser-Busch

By order of the court we will close at 7 p. m. weekdays and 9 p. m. on Saturdays.

BREWERY BOTTLING

EXPORT BEER SAAZER BEER

WUERZBURGER BEER

All orders received will have prompt attention.

Goods forwarded through the entire State of New Jersey. Express charges prepaid by us.

Plumbing and Heating Counsel

We are ready at all times to help you plan the plumbing and heating in your home and give you the best prices on the best quality of fixtures.

Our experience, our large stock of "Standard" plumbing fixtures and our efficient working force combined, can make your bathroom a model for comfort, convenience and beauty. Talk over your building and repair plans with us and get our estimate on your plumbing and heating.

All repair work is neatly and promptly done.

P. A. McVOY

PLUMBING AND HEATING

TELEPHONE 396

266 East Front Street corner Washington

9 12 9 mf

Royal Granite Steel Ware

Best for the kitchen. Guaranteed absolutely Pure and Safe to use.

Fruit Jars, Jelly Glasses, Stone Pots and Jugs

FOR SALE BY

H. E. Gayle Hardware Co.

GENERAL HARDWARE and HOUSEFURNISHINGS

TEL. 298 FRONT ST. and PARK AVE.

SALTAIRE

FIRE ISLAND BEACH, LONG ISLAND.

A NEW BUNGALOW DEVELOPMENT

Nearest Property to New York with

ATLANTIC OCEAN AND GREAT SOUTH BAY FRONTAGE

Boating, Bathing, Fishing, Duck Shooting in Season.

LOTS $200—$600

Directly opposite Bayshore, easily accessible via **PENNSYLVANIA RAILROAD**, new 33rd Street Station; Long Island R. R., Foot East 34th Street, and Subway to Flatbush Avenue, Brooklyn.

Boats will meet visitors at Bayshore by appointment.

FIRE ISLAND BEACH DEVELOPMENT COMPANY

47 West 34th Street, N. Y.

Telephone—Murray Hill 1697.

Suite 1411 115 Broadway Telephone Cortlandt 62

9 14 15 eod

ADVERTISE IN THE DAILY PRESS

THE GRYOSCOPE COMPASS.

How many readers of the Daily Press, if given an ordinary magnetic compass, and were then asked to walk across the room in a given direction, could do it? Most people imagine that the compass needle points north and south, and instances are on record where hunters have perished in the woods because of this error. The fact is that the needle points west of north about eight degrees in this locality, at the present time. To use a compass the proper thing to do is to turn the compass around until the needle point eight degrees west of north, and then bear off to the right of the needle that many degrees. Any direction you wish to take will then be correctly indicated on the compass when the needle is kept over the point of the true local "declination." Before going into the woods the declination should be ascertained from some nautical almanac or some almanac, or from a civil engineer. For additional safety, a little practise in your backyard will be excellent precaution. To make sure of accuracy, carefully note the direction of the north star any clear night and draw a line on the window sill pointing toward the star. Then place the centre of the compass on this line and find the declination; that is, how many degrees the needle points to the west or east of this north line. To find the north star, select the two stars on the side of the big dipper opposite the "handle," and follow with the eye in the direction they indicate, and the eye soon notes a star standing alone which will easily be seen to be the star desired: In the Rocky Mountains the nedle points anywhere from true north to fifty degrees east of north, while all points west of a line running nearly north and south through Ohio the declination is east instead of west at the present time.

Thanks to this wobbly old earth of ours the compass needle shows not only daily but also annual variations, but the main swing of the needle occurs once every century or two.

For example, in London in 1580 the needle pointed eleven degrees east of north. A hundred years later it pointed true north; then it swung to twenty-five degrees west and is now back to about sixteen degrees west of north.

Hence, it may be seen that "a little knowledge is dangerous." To become familiar with the compass not only must all these things be known, but the effect of magnetic iron in the vicinity must also be taken into consideration.

The compass on board ship is sometimes surrounded with a shield of soft iron and magnets are placed near the needle to counterbalance local magnetism.

Recently the gryoscope has come into use on some warships instead of a compass. This consists of a heavy little wheel so balanced on almost frictionless bearings that when once set in motion the wheel will spin for weeks. It is a peculiarity of such spinning motion that the wheel always remains true to its original plane, and if set in motion in a true north and south direction and then carried aboard ship and placed in position like the ordinary mariner's compass, it is said to maintain its direction under all conditions, and no amount of shock due to firing of heavy guns or pitching of the ship will make it deviate in the least.

Fond of Children.

"Is she very fond of children?"

"I should say she is. She fought her husband for seven months in the courts just to get the custody of them."—Detroit Free Press.

Former Sheriff John Ramsey, of Flemington, underwent a surgical operation at St. Francis' Hospital, Trenton, Wednesday.

SOME STATE NEWS BRIEFS

Edgar, the young son of Thomas Buzby, of Rancocas, suffered concussion of the brain by being kicked by a colt Tuesday.

Mrs. Selby, of Almonesson, fell from a carriage Tuesday and broke her wrist. At the time she held a baby, but saved it from injury.

John Shivler, a farmer, of Swedesboro, is missing. Before leaving home he is said to have cut the telephone wire connected to his house.

H. Douglas Bamford, twenty-one years old, died at St. Francis' Hospital, Trenton, Wednesday, from injuries received in a fall from a motorcycle about a month ago.

In an effort to stop a dog fight, Raymond Welsh, of 1238 Second street, Camden, was bitten on the hand Wednesday and had the wound cauterized at the Homeopathic Hospital.

Constable Charles Deal, of Mantua, for $3 purchased a lame horse that was to be taken to Gloucester to be killed for its hide. He turned it loose in pasture, and the horse is becoming more valuable each day.

Blood-poisoning, resulting from the disturbance and infection of an old injury, caused the death at Trenton, Wednesday, of Anton Schlegel, sixty-seven years old, and one of the best-known German residents of the city.

Caught between an elevator and floor at an oilcloth works in Camden Wednesday, John Pasquelle, twenty-three years old, of 225 Pine street, sustained a painful injury to the right ankle and was taken to Cooper Hospital.

David Dunn, of Pennington, was arrested Wednesday by Special Officer Thomas M. Cashell and taken before Squire J. M. Dalrymple, of Hopewell, and was fined $5 and costs for being disorderly on a midnight trolley from Trenton. He broke a window in the car.

J. T. Tallman, a prominent farmer of Columbus, was feeding his ensilage cutter Tuesday, when he slipped forward and his hand was caught in the knives of the machine. The blades were drawing his arm into the cutter when an employe knocked the belt from the engine, stopping the wheels. Tallman's hand and arm were badly cut and torn.

As the result of having a pot of lye thrown into his face, Peter Malinson, of 902 Calvin street, Camden, may lose the sight of both eyes. He is now in a hospital receiving treatment, but the physicians have very little hope of saving his sight. Mrs. Wadysla Ross, of the same address, is in the Camden county jail, under $1,000 bail, for having thrown the lye. She says she took this method of resenting Malinson's request to be allowed to kiss her.

In Passais, P. J. Ahern and Charles W. Schroeder, of the United States Secret Service, and Policeman Stephen Koran arrested Wednesday two men who are said to be part of a gang that has been making and passing counterfeit bills in New England. The men are charged with participating in the utterance and passing of counterfeit money in Manchester, N. H., and with attempting to pass two counterfeit $50 bills in Passaic. They were taken to New Hampshire.

DIME IN SHOULDER OF A FIRE HORSE.

An operation performed yesterday by City Veterinarian Matthew A. Pierce on a horse in fire engine company No. 4, of Paterson, to ascertain the cause of a lump which had been raised on the animals shoulder resulted in finding a ten-cent piece. It was embedded in the flesh nearly an inch. How the coin come to get in the horse's shoulder is unknown, but Dr. Pierce ventured to say that the coin had been there about three years.

The horse was then attached to the chemical and was being driven through Main street at a rapid pace. Just as it neared Grand street, the animal slipped and fell, sliding for several feet along the pavement. Dr. Pierce is under the impression that the dime was picked up by the horse then and that the cut escaped the eye of the doctor, who attended the horse afterwards. The swelling was reduced by the removal of the coin.

CHRISTIAN CHURCH ON THE MOUNT OF OLIVES.

London, Sept. 23.—Advices from Jerusalem are that the excavations on the summit of the Mount of Olives resulted in the discovery of the remains of a Christian church dating from about the year 330. The floor of the nave is still buried. That of the transepts is entirely exposed. It is of mosaic and is perfectly preserved.

There is a baptismal pool in the south transept. One tombstone has been found bearing the inscription, "Theodorus" in Greek, which is quite legible. In the chancel there are two separate mosaic floors of different designs, one thirty inches above the other. The lower is considered to be a floor of St. Helena's church dating from 330, while the upper floor is a restoration.

The site is taken as that selected as the spot fixed by the oldest tradition as the place where Christ taught the disciples "how to pray."

REPORT OF CONDITION OF

THE PLAINFIELD TRUST COMPANY

As Rendered to the Banking Department of the State of New Jersey

SEPTEMBER 1st, 1910

RESOURCES		LIABILITIES	
R. R. and Other Bonds	$ 657,264.11	Capital Stock	$ 100,000.00
Loans and Investments	2,122,389.64	Surplus and Profits	214,015.00
Banking House and Equipment	85,000.00	Reserve for Taxes	2,000.00
Interest Accrued	15,040.54	Interest Accrued	9,394.59
Cash and Reserve	370,755.85	Due Depositors	2,925,040.55
	$3,250,450.14		$3,250,450.14

OFFICERS

O. T. Waring - - - President
A. V. Heely - - - Vice-President
J. Herbert Case - - Vice-President
Henry A. McGee - - - Vice-President
H. H. Pond - - Secretary and Treasurer
DeWitt Hubbell - - Asst. Secretary and Treasurer

WATCH---For Our Anniversary Sale---WAIT

Remarkable Underpriced Sale

Saturday, Sept. 24

GENUINE SPRING LAMB

Hindquarter of Young Lamb, lb... Lamb Chops, lb.... 18c
Forequarter of Yonug Lamb, lb 11½c

NATIVE BEEF

Sirloin Steak, limited number on platter, lb 18c
Porterhouse Steak, limited number on platter, lb 18c
Extra Round Roast, Oven or Pot Roast, lb 16c
Rib Roast, lb 16c
Special Pot Roast, clear meat, lb 13½c
Sugar Cured Corned Beef, brisket or plate, lb 7½c

MORRIS COUNTY VEAL

Breast of Veal, lb 11½c
Shoulder of Veal, lb 15½c
Veal Chops, lb 18c
Rump of Veal, lb 16c
Swift & Co.'s Smoked Calas, limited number, lb 12½c
Salt Pork, streak of lean and fat, 1½ to 2½ lbs, lb 14c
Armour & Co.'s Sugar Cured Reg. Hams, limited number, lb 17½c
Halstead & Co. Valley Farm Bacon, lb 22c

Fresh Killed Broilers, lb - - - 23c
Young Jersey Fowl, lb - - - 16½c
Friccassee Chicken, lb - - - - 16½c
Blue Point Oysters, extra special price, qt. - 20c
Salt Mackerel, 5c each, 6 for - - 25c
A. Fink & Son's Celebrated Sausage, lb - 20c
(Links or Meat)

Roth & Co.

AMUSEMENTS. AMUSEMENTS.

PLAINFIELD THEATRE

Proctor & Sanderson, Lessees.

The Plainfield Permanent Stock Co.

WILL PRESENT

Thursday, Friday and Saturday, Sept. 22, 23, 24.
" THELMA "
A Drama in Four Acts
Dramatized from Miss Corelli's Famous Novel—By Ullie Arerstrom

Monday, Tuesday, Wednesday, Sept. 26, 27, 28.
"WHEN WE WERE TWENTY-ONE"
A Comedy in Four Acts
By Henry V. Esmond

Matinee Daily at 2.15 p. m. Evening at 8.15.

PRICES: Matinee 15c, 25c. Evening 15c, 25c, 35c, 50c.

Box Office Now Open. Seats Can be Reserved by 'Phone—670
Subscription Books Now Open.

Dunellen to Have Eleven.

Dunellen will be represented on the gridiron this year by a fast team. The plans for the season were discussed at a meeting of the candidates at the home of H. C. Smith last night. The eleven will be supported by the Dunellen Athletic Club and Jesse Ayers is the manager. Practice will be called soon for candidates when a squad will be selected.

Funeral of Miss Honnig.

The funeral services of Miss Anna Honnig, who died suddenly at her home in New York city, Tuesday, will be held from the home of her brother, William Honnig, 312 New street, tomorrow morning at 11 o'clock.

Will Appeal to Supreme Court.

The suit brought by Mrs. Mary Beal against Jamess W. Hillard and which was tried yesterday afternoon in the District court resulted in a verdict for the defendant. It did not satisfy the complainant in the case and the matter will be taken to the Supreme court. Harry C. Runyon appeared for Mrs. Beal and Francis J. Blatz for Mr. Hillard.

Who Won the Stick?

If anybody finds a genuine Blackthorn stick which has the appearance of having been used and has not too many knobs on it, just telephone to Robert Newton Crane. Mr. Crane lost the stick this morning after leaving the police court and is sure he did not leave it there.

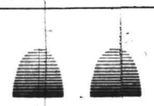

SUPERIOR STORAGE FACILITIES

for
Silverware
or
Valuable Packages
and
Ample Accommodation
for
Large Boxes, Trunks, Chests and Cases
may be found here with reasonable charges.

SAFE DEPOSIT BOXES ALSO

For persons planning atrip abroad we issue
Travellers' Cheques

CITY NATIONAL BANK

AMUSEMENTS.

PROCTOR'S

VAUDEVILLE THEATRE.
THE BEST REFINED VAUDEVILLE.
SHOW CHANGES MONDAY AND THURSDAY.
TODAY'S PERFORMANCE.

(That Rascal)- Loney Haskell, comedian from Hammerstein's, New York; John Walsh & Co., sketch, "The Dock Watchman;" The Great Powell Co., Magicians; Poole & Lane, Sharpshooters.

Auto Tire and Tube Vulcanizing Works

Retreading and Repairing a specialty.
Work and mileage guaranteed.
Prices reasonable, service prompt.
129 NORTH AVENUE.
Opposite Depot.
Telephone 151.

The Plainfield Dancing Academy

320 West Front Street

can be rented reasonable for Entertainments, Weddings, Receptions, etc. Cooled by electric fans. Private lessons Tuesday nights. Weekly dance Saturday night. For full information call up 508-w.

Morris Goes to Morris Plains.

Helder Morris, colored, twenty-nine years old, was taken to Morris Plains asylum this morning shortly before noon. Morris was acting queerly on the bridge on Grove street th's morning and could give no satisfactory account of himself.

—Use Daily Press want ads. They bring results.

QUALIFYING ROUND AT P. C. G. TOMORROW

With fair weather tomorrow it is expected there will be a large entry list for play in the qualifying round for the club championship at golf at the Plainfield Country Club. The first sixteen will compete for the championship and the second sixteen for a special cup. The first round of the day will count, therefore players expecting to play both morning and afternoon should enter their names for this competition before starting on their morning round as no one will be allowed to play a practice round and then engage in the qualifying round. This is clearly covered by rule 4 relating to "practice on day of competition" under "special rules for stroke competition," which reads as follows:

"On the day of the competition, before starting, no competitor shall play on, or on to, any of the puting greens, nor shall he intentionally play at any hole of the stipulated round which is within his reach, under penalty of disqualification."

This rule will be enforced. "Marty" O'Loughlin expects to have the course in good condition, with all the putting greens, including those which have lately been seeded, in commission. He also expects to have putting greens cut and rolled and new holes made early in the day, so that all should be smooth and true for players who go around in the morning. As in the past, only active members are eligible to play for the club championship.

GREAT GAME OF BALL AT WATCHUNG HUNT CLUB.

Great preparations have been made for the annual baseball game to be played at the Watchung Hunt Club grounds tomorrow afternoon, between he Plainfield Country Club and Hunt Club teams. The contest will be started promptly at 2:30 o'clock, and it is expected that there will be a large crowd present to witness the game. Morris J. Dumont as captain of the country club team, has picked the strongest men, including several old college players. Duncan Bulkley will pitch and Mr. Dumont will catch.

For the Hunt Club, J. Hartlely Mellick is the captain and he believes he has the strongest aggregation and that his team will win. William Rushmore, who, as a college pitcher, had many victories, will be in the box, and Henry L. DeForest, also an old college player, will do the receiving.

After the game the defeated team will entertain the winners at dinner at the clubhouse, and the famous Eureka Quartet, of New York, will be present and give one of their best programs. This quartet is known as one of the best in the country. It has appeared here on several occasions and always made a hit.

Y. M. C. A. BASEBALL TEAM MAKES HIGH 1910 AVERAGE.

The averages for the Y. M. C. A. baseball team have been computed and show the following interesting facts: Average team batting, .233; fielding, .916; average runs per game, 4; average hits per game, 7. The total scores for all games are: Y. M. C. A., 83; opponents, 65. The games won are 15 and 5 lost. The strike-outs by Y. M. C. A. pitchers are 214 and by opponents' pitchers, 138. There were no home-runs, and B. Adams, J. Fritts, Dumont and P. Adams each have one three-base hit. Peacock is credited with five two-base hits, Dumont with 3, Miller with 2; and Taylor Wilcox, Fritts, Newell, P. Adams, Marsh and Martin each have one two-base hit. The total two-base hits is 17. This record for 1910 compares favorably with previous past baseball records.

DEEP WATERWAY ASSOCIATION TO MEET SEPTEMBER 27.

On September 27 in the Executive Department at the State House, Trenton, there will be a conference of many who are interested in a ship canal across the State. James E. Martine, candidate for the United States Senate on the Democratic ticket, adopted this idea in the stand he took whe nhe became a candidate. he took when he became a candidate.

Governor John Franklin Fort has given his consent and approval to the project and Hon. J. Hampton Moore, member of Congress and president of the Atlantic Deep Waterway's Association, has accepted an invitation to address the gathering. Mr. Martine has received an invitation from President F. W. Donnelly, of the association to be present and it is not without the bounds of possibilities that Mr. Martine will have something to say on the subject of deep waterways on this occasion.

Who is "Tom the Peeper"?

What is alleged to be a "Tom the Peeper" has been annoying the residents along Park avenue near Fourth street for the past few nights, but in spite of the vigilance of the residents he has escaped detection. Extra precautions are being taken to trap the fellow.

Lydia Chapter, Order Eastern Star, will hold its first fall meeting in Masonic Hall tonight.

FREEHOLDER'S COUNSEL SETTLES ROAD DISPUTE

There is no doubt now as to ownership of the north side of Westfield avenue from Elizabeth to the Cranford line. County Attorney Codington, of this city at a meeting of the Road Committee of the Board of Freeholders, at the courthouse, Elizabeth, Wednesday afternoon, stated that after a careful examination of the records he is convinced that the north side of the thoroughfare belongs to the county.

The decision settles a long dispute between the county and the borough of Roselle Park and is a victory for Freeholder Aaron D. Crane, of Roselle Park, who has long contended that the county owns the north side of the road.

There has been considerable agitation of late regarding the ownership. Letters on the question have reached the county board from various sources. One was from Attorney Samuel Koestler in which he endeavored to prove the county's ownership. The Borough Council and Mayor of Roselle Park also took up the question.

As a result of the communication the Board of Freeholders at its last meeting referred the matter to the Road Committee and the County attorney for an investigation.

Attorney Codington said yesterday that when the avenue was widened the deeds for the widened part were made to the county and that the franchise to the trolley company over the road was given by the county. He said that there is no doubt but that the county accepted the north side of the road and has never relinquished its ownership.

Proctor's Good Show.

"The Great Powell," the rival of Herrman, the magician, is the big hit at Proctor's theatre this week. He performs many startling tricks and illusions with lightning rapidity. The disappearance of the woman is one of the best tricks seen. Gus. Edwards' school girls and boys present a condensed comic opera entitled "Graduation Days;" John Walsh & Co., appear in a comedy sketch, "The Dock Watchman," and Poole & Lane western sharpshooters complete the bill.

—Use Press Want Ads.

—Lovers of fine peaches will welcome the opportunity to be offered by Neuman Bros. tomorrow, when they will hold their last special sale of fancy peaches, prices to suit everybody.

THE STATE TRUST COMPANY

AT PLAINFIELD, N. J.

THE OFFICERS AND DIRECTORS OF THE STATE TRUST COMPANY AT PLAINFIELD, NEW JERSEY, ANNOUNCE THE OPENING OF THEIR INSTITUTION FOR BUSINESS, AT NUMBER TWO HUNDRED AND ONE PARK AVENUE, ON SEPTEMBER SIXTEENTH, NINETEEN HUNDRED AND TEN, AND CORDIALLY INVITE AN INSPECTION OF THEIR MODERN MANGANESE STEEL VAULT AND BANKING HOUSE EQUIPMENT.

STETSON HATS

KNOWN AS THE BEST

The PLAINFIELD

IS BECOMING KNOWN AS THE BEST HAT EVER SHOWN AT

$2.00

ONLY AT

THE MEN'S SHOP 214 Park Ave.

THEY ARE READY NOW!

FALL SUITS and O'COATS

For Men and Young Men

The latest styles in cut and fabric, designed by the best their is in the business. Prices to correspond. An early call solicited. New Fall shapes in Hats, Caps, Shirts, Ties, Socks and Gloves in abundance and variety. **Our Made-to-Order Line has Arrived.**

Werner Clothing House

206 W. FRONT ST.

"QUALITY CLOTHES FOR FATHER AND SON."

J. WEINBERGER & CO.

Our Introductory Clothing Sale!

They provide for fall and winter with a finished completeness that excludes all doubt of the excellence of our service—a service that is not rendered by any other store in Plainfield.

This is the Largest and Best Improvement Upon Clothing Stores.

The very best clothing store the city has ever known, with the best clothing that the best **American tailors** make. These prominent truths are capable of immediate verification. Let us convince you in a practical and lasting manner. Let us show you the

Men's, Young Men's, Boys' and Children's Clothing

advertised today—advertised and sold at reduced prices for the purpose of introducing you to the largest and finest store for young men and boys in Plainfield.

Men's Suits from $10 to $22.50

The suits are of the finest Cheviots and Worsteds, lined with princess serge with plain and mixture effects; plenty of browns in different tones, and plenty of grays as well as dark colorings; some of the sleeves are plain and others have cuffs; the lengths are correct and the sizes so varied that men of all proportions can be perfectly fitted.

Children's Norfolk and Double Breasted Suits

with knickerbocker trousers, made of mixed goods; in every conceivable color: a combination that is new and correct. Prices from

$2.50 to $6.50

J. WEINBERGER & CO.

202 West Front St. Plainfield, N. J.

His Domestic Lady

By Annie Hinrichsen

Copyright, 1910, by Associated Literary Press

Because she had heard her brother and his friends laughing over Morton Kenneth's complaint that there were no simple, domestic women and that for this reason he intended to spend his life as a lonely bachelor, she wrote to him.

She was thirteen.

"Dear Sir: I understand that you are a primeval man. That is, that in spite of the glaring footlights before which you have danced along the busy way that leads to wealth and fame; in spite of luxurious, magnificently gowned society queens who would pervert your tastes and set up in your soul a false standard of womanhood, you still feel within you the longing for the simple life when expenses are small and a wife is subservient—and a good cook.

"I will be such a wife to you. I am an old-fashioned woman. That is, I have a domestic soul. I believe that a woman's true vocation is to be her husband's handmaiden; to serve him, cook for him and help him pay in installments for a nice cottage with a little garden in which he can hoe when weary with life's bustle and the close, hot air of a down town office.

"Will you not let me hear from you in regard to this matter at your earliest convenience, and oblige,

"Yours very respectfully,
"DOROTHEA HILLWOOD."

To this he replied:

"Dear Madam: Your favor received. I wish to express to you my appreciation of your kindness and my sincerest thanks for the honor you would confer upon me. But I feel that I have no right to unite my worldly life with one as pure and innocent and unselfish as yours.

"Again thanking you, I remain,
"Yours very truly,
"MORTON KENNETH."

Ten years later she met him. But he did not remember. He had been so busy becoming a great statesman

"You Will Vote for It."

that proposals from unknown young women had no place in his mind. He was a member of the state legislature, leader of his faction in the house and member of half a dozen important committees.

For a month he was very devoted to her. He went to see her every day in her apartments in a frivolous and popular hotel, and told her how intensely he disliked women who lived in hotels, instead of in homes of their own. He sent her violets because, he said, they were symbolical of the type of woman he most admired—sweet and modest.

The legislature convened and he was compelled to go to the state capital for the winter session.

A week later, Mrs. Bonde Boyde, grandest of all the grand dames whose social and club activities fill the society pages, went to the capital and with her she took her niece, Dorothea. The Woman's Progressive league had prepared a bill granting women certain municipal privileges, and this bill was to be introduced in the house. Mrs. Bonde Boyde was president of the league.

She and her niece reached the capital late in the afternoon and went to an historic, old hotel.

After dinner Morton Kenneth came to her in the hotel drawing room. He sat down on a slim, squeaky, little chair so close to her that his shoes touched her new, rose-colored broadcloth.

"What are you doing here?" he asked gloomily.

"I am here because I am interested in certain measures pending before the house."

"What? Lobbying? You? Dorothea—" His tone was exactly what it would have been if he had caught her in the act of hanging her grandmother.

"House bill 153," she went on tranquilly.

"Woman's suffrage? You? Dorothea—"

"I desire you to support that bill," she said, as if she were asking him to call the waiter. "It will be read in the house tomorrow and referred to a committee of which you are a member. You will see that it is reported favorably out of the committee and its next reading in the house you will make a speech—a good, strong speech—in favor of it. You will vote for it every vote you control."

Then the smolder of the young man's wrath became a conflagration intended to destroy all her assertive and progressive tendencies. For two hours she listened to remonstrance, expostulations and downright refusals.

The next day she heard from the gallery of the house the bill read and referred to the committee on resolutions. Mr. Kenneth bowed to her, from a distance, in the house and in the hotel dining room.

For several days he treated her with a high and mighty disdain which should have reduced her to the clinging vine state. But it did not.

The chairman of the committee on resolutions gave a theater party one evening and after it a supper at the hotel. He was a young man and very charming. Morton Kenneth was not invited to the party.

When the chairman put Mrs. Bonde Boyde and her niece into the elevator about midnight, Mr. Kenneth was sitting in the corridor on a seat opposite the elevator staring into space and busily engaged in not looking at them. A few minutes later a maid brought Miss Hillwood a letter.

"Dear Dorothea: I am tired of foolishness. Drop this ridiculous woman's rights business and marry me. You are frittering away a sweet, womanly soul in an unprofitable, insincere life. Every woman should be in a home of her own with a husband to take care of her. Won't you take the home and the husband I offer you? Give up this chase after fads, this artificial way of living. I love you. I want you for my own. Won't you marry me, dear?

"MORTON."

To this she replied:

"Dear Sir: Your favor received. I wish to express to you my appreciation of your kindness and my sincerest thanks for the honor you would confer upon me. But I feel that I have no right to unite my worldly life with one as pure and innocent and unselfish as yours.

"Again thanking you, I remain,
"Yours very truly,
"DOROTHEA HILLWOOD."

Next morning the telephone wakened her.

"Were you that kid?"

"What kid?"

"The kid that proposed to me years ago."

Silence.

"Say, Dorothea, are you still there?"

"Yes."

"Will you come down to the parlor? I want to see you."

"No. I'm busy."

"But I have something to tell you. The resolutions committee met this morning and your bill was reported out favorably."

"Mr. Gray promised me it should be."

"Gray didn't have a thing to do with it. I did it myself. And this afternoon, by special order, it is to be read again in the house and I shall make a speech in favor of it."

"Do you believe in the bill, Morton?"

"I believe in you."

"I want you to believe in the bill. Do you?"

"Wouldn't support it if I didn't, even for you."

"Do you believe in women's rights?"

Silence.

"Morton, do you believe in women's equal rights with men?"

"Yes."

"Do you believe in the broader life for women, the same privileges that men have, political, business and social—especially social?"

"Oh, Dorothea."

"Do you?"

"Yes."

"I'll be down. And, Morton—are you still there—I'll walk over to the state house with you, if you want me to. Hush—don't tell me over the phone that you love me. Yes, I do want to hear you say it—of course I want to know how much you love me. Tell me when I come down."

Edwards' Economy of Time.

A hundred and fifty years ago Jonathan Edwards was the leading theologian of New England. With his doctrine and his preaching we have nothing to do. His habits of industry, however, furnish the men and women of this generation a lesson which they will do well to study until they have learned it by heart and can repeat it in their lives.

This trait of the noted divine is described in the pages of "Heavenly Heretics," a recent book by Rev. Lyman P. Powell.

No one was ever more careful in the use of time. He lived by rule, rising before five, spending 13 hours in his study every day, reading the Bible and every book of worth he could lay hands on, catching every thought that came to mind and putting it on paper.

His habit of note-taking became with wassing years so inveterate that even while he was at his daily exercise on horseback he was wont to jot down on scraps of paper stray ideas, pin each scrap to his coat, and come galloping home with papers fluttering to the breeze from shoulders, breast and coat tails.—Youth's Companion.

Substitute Suggested.

"I say, me good man," queried Algernon Perceval Montmorency as he entered the drug emporium, "have you—aw—a good hair wenewah that I could use on me mustache, doncher know?"

"Yes," replied the druggist, "but we have something still better for your purpose. It is called 'Blank's Hair Originator.'"

BOLD ENEMY OF THE SNAKE

Unfortunately the Mongoose Also Has an Insatiable Appetite for Chicken.

"The loneliest living creature in the United States is undoubtedly the mongoose," was the statement made by Raymond L. Ditmars, curator of reptiles at the New York Zoological park. "I believe that there are but two or three of the beasts in this country. Mongoose society, you might say, is not teeming with members. A mongoose is a pink-eyed, flexible-snouted little animal, with a shape like a debutante. He is chiefly waist, that is to say. He is partial to snakes, as a steady diet, or, perhaps, it might be better to say a wriggly or unsteady diet. He was one of the original 'catch-'em-alive-Os.' A mongoose will kill almost any sort of an ordinary sized snake. Most of the constrictor family, however, are too big for him. But he's a bold mite of a furry creature and will tackle almost anything in the serpent line. A mongoose is easily domesticated and in many respects is quite as pleasing a pet as a cat or dog.

"The single objection to him is the fact that if he can't have his snakes he is only too willing to subsist on chicken. As a raider of henroosts a Maryland darky is a neophyte compared with a mongoose. That is the reason there are so few of him in this country. There is a federal law which absolutely forbids the importation of a mongoose. It really is a pity that this most companionable of animals has to be barred from the country. But you simply couldn't keep a chicken in the same neighborhood with a mongoose, safeguard the henhouses as you might. A mongoose can go any place he chooses. If there isn't a hole, he imagines one and crawls through it. I'd like to keep one in the Bronx reptile house, but I couldn't afford to. He'd dine on my rarest snakes, despite anything I could do to prevent him."

American Folk Songs.

As yet no ballad writer has appeared in America that rivals Kipling or the pre-eminent Burns. The product we have from professed ballad singers is mediocre. But out in the far corners of the land there are to be found the folk songs, true ballads whose authorship will never be known. The course of our national development and the inherent romance of the fields and forests has inspired the ordinary lyre to lofty songs. And the life of isolated communities and the common if narrow interests of the men who work in gangs under all sorts of dangers have given rise to song and chaft that savor of the blood. The English department of Harvard university has commissioned John A. Lomax, associate professor in College Station, Tex., under the Sheldon fellowship, to gather together these typical ballads. The old cowboy ditties, the chanteys of the coast, the gulf and the great lakes are what he wants. There are also army songs, lumberjack chants, the songs of voyageur, miner and vagabond. All these serve to characterize vividly life that is passing. And it may be that thorough search will reveal unsuspected treasures.

Cradle Unfashionable.

Cradles are going out; children are not wearing them any more. People tell us that rocking is unhygienic; babies, according to modern idea, should go to sleep naturally in a stationary germproof bed, with antiseptic pillows and a sanitized rattle. Sentiment may save the cradle for a little while, but sooner or later it will go to the dusty attic along with the haircloth sofa. Maybe the infant of tomorrow will bear up somehow under these accumulated misfortunes, will struggle along somehow to maturity, but what about the artists, the poets, the song writers. What a world of sentiment and melody has been woven around the theme of the mother and the gently rocking cradle! What kind of song will the poor poet of the future be able to make about an enameled iron crib with brass trimmings!—Success Maagzine.

The Cultured Old Man.

"Algernon is very interesting," said the stock broker's daughter.

"What does he talk about?" inquired her father.

"Why, he's ever so well posted in Shakespearean questions," was the answer.

"Young woman," said the financier, sternly, "don't let him deceive you. Don't you let him make sport of your ignorance. There isn't any such stock on the market. I ought to know, for I've been on the exchange long enough."

Still Preaching at Ninety-One.

Rev. L. C. Wood recently entered upon his ninety-second year. For more than 64 years he has been vicar of Singleton, near Blackpool.

He is in excellent health, works hard in the parish, preaches regularly and presides at various agricultural meetings of associations with which he is connected. He attends all the public functions in the Blackpool district, and a few days ago he delivered a panegyric on the late King Edward which revealed great mental as well as physical vigor.—London Standard.

An Elaborate Summer Home.

"Have they a nice summer cottage?"

"Splendid. It actually has wooden partitions between the bedrooms instead of curtains."—Detroit Free Press.

COWPERTHWAIT'S
"RELIABLE"
Carpets and Furniture
EVERYTHING FOR HOUSEKEEPING
"OVER HALF A CENTURY IN BUSINESS."
73 & 75 MARKET ST. NEWARK, N.J.

FEATURES: "The Portland Range," the KING of Ranges.
Cowperthwait Sanitary Bedding—Our Own Production.
The Old Reliable Sewing Machine—Sold on Easy Payments.

READY!
The Pick of FALL'S
Latest, Most Attractive
and Worthiest Ideas in
FURNITURE,
Carpets, Rugs,
and Everything ELSE
for Housekeeping

Newest Patterns—but the same
OLD Standard of
LOWEST PRICES and the
EASIEST TERMS known to
the Furniture trade

Every Price in Plain Figures. Pay Cash and Take 10% Off, or, Use Credit and Take a Year or More to Pay.

COWPERTHWAIT AND VAN HORN COMPANY
FOUNDED BY AMOS H. VAN HORN

A GOOD THOUGHT
FOR FALL HOUSECLEANING
is to get a "Pneuvac;" the perfect vacuum cleaner. With a "Pneuvac" you can clean your house from top to bottom without the usual "housecleaning tear-up." The "Pneuvac" removes every atom of dust without injuring any fabric.
Come in whenever you can; we want to show you what good work the "Pneuvac" can do. Or—let us demonstrate it free in your home.

GOOD COOKING'S BEST AID.
A FIRELESS COOKER
'Phone, Call or Write.
This is a town of good cooks, but the best meal can be improved by using a **fireless cooker.** Being fireless they use no fuel. That means practical economy. We have three different makes at most reasonable prices. We'll show and explain one to you if you come in.
A. M. GRIFFEN
119-123 E. Front St., Plainfield, N. J.
Two 'Phones, 6—214.

SALE
Furniture, Beds and Bedding
The new styles for Fall are arriving daily and have been placed on Sale at prices that will surely interest you.
THESE PRICES
apply to goods sold at our annual opening Sale, which continues for ten days only, but goods selected at this sale can be reserved for later delivery if preferred.
Mattress Making and Renovating
L. B. Van Camp Front & Somerset Sts. Telephone 868-J

SPECIAL SALE OF LADIES'
APRONS
at 25c, 29c, 35c, 39c and 50c
Putnam & De Graw

--FALL HATS--
HAWES—SOFT AND STIFF.
ALSO
"THE STANDARD" HAT—$2.00.
EVERY HAT GUARANTEED.
Jas. R. Blair

STRAUS'S
RELIABLE MERCHANDISE AT LOWEST PRICES
685-687 BROAD ST., 21 W. PARK ST. NEWARK, N.J.

In Newark's Best Cloak & Suit Dept. Alterations Free

About 100 New FALL SUITS at 12.98
Instead of 14.98
They came in within the last week and are new in every respect. They are made of broadcloth and serges, in black, blue, gray, green and catawba. All sizes for women and misses. Suits you will have to pay 14.98 for later on, now 12.98
ALTERATIONS FREE

A Nice Line of SILK DRESSES at 10.98
Instead of 12.98
Unusually pretty dresses that we have gathered for the coming season's trade. These are of taffeta and messaline, in the fashionable shades. Some are trimmed with braids, others plain tucked. Instead of paying 12.98 later on, now 10.98
ALTERATIONS FREE

Dress Goods and Silk Specials
Dress Goods — 42-inch black and navy Serge with white hairline, greatly in demand for separate skirts or full skirts or full tailored suits; regular 69c quality, special at 59c
Silk — Choice of 18-inch Taffeta Plaids or 19-inch Persian Satin, beautiful line of the newest colorings; regular 69c a yard, special at 59c

Infants' Wear—A Complete Line

The David Straus Co.
683-687 Broad St. 21 W. Park St.

Pianos & Player-Pianos

MATHUSHEK & SON PLAYER-PIANO is the most advanced instrument of its type on the market today, and in its capacity for individual musical expression and for the artistic rendition of music, whether popular or classic, it cannot be surpassed, for it places the control of tempo and phrasing entirely in the hands of the performer, enabling him to give expression to his moods and emotions quite as if he were playing the piano manually.

Our experts have spent a number of years in producing this instrument, and every detail has been carefully thought out and perfected so that it may, without exaggeration, be described as the most perfect Player-Piano Mechanism in the world.

Mathushek & Son Piano Co.
310 West Front Street, Plainfield, N. J.
TELEPHONE 1365.
RENTING, TUNING AND REPAIRING

Latest Novelties in
Libbey & Dorflinger Cut Glass
Lennox China
Pickard Hand Painted China
Jos. W. Gavett
318 W. Front Street

TRY A PRESS WANT AD.

A BUSINESS WOMAN

By M. QUAD

Copyright, 1910, by Associated Literary Press.

When coal oil was found in West Virginia among the few who held on to their land was the widow Turner.

When the widow Turner was left to care for herself she possessed sixty acres of sterile land, a wretched old cabin, a mule and a cow. She had always worked in the field with her husband. She was a large, bony woman, unable to read or write, and the very homeliest among a lot of homely women. No one predicted that she would marry again, and she had no encouraging thoughts herself. She lived alone, and all the farm work was done by her own hands.

When the oil excitement got started all the landowners around the widow Turner sold out. She alone held on. She was offered five times what her farm was considered worth, but she shook her head. As a matter of fact, she was frightened.

Then along came a tin peddler. She had dealt with him before and found him honest. She told him her troubles, and he said:

"Widow, I am going to talk plainly to you. You are as ignorant as a mule and as homely as a stump fence."

"I know it," was the answer.

"If things had run along as they were going you couldn't have found a man in the United States to marry you."

"I admit that."

"But now you can. You can not only find a husband, but money with him. Let me tell you what to do."

They had a long conversation, and the result of it was that when an offer for the farm was renewed next day it was accepted with a proviso. The widow demanded $50,000 in cash and a husband. It was acceded to at once. It would be very easy to find a man to marry her and run away afterward. Plenty of them could be hired for $2,000. But the widow wanted an acceptable husband. That was different. Thirty men were paraded before her, and she rejected every one. The capitalists had figured on a soft thing and got left. After two months' search and after fifty men had been brought forward one was found to fill the bill. He was no scrub. On the contrary, he was a broken down gentleman. It was like mating an eagle with a crow.

Yes, he would do, but there were details to be considered. He must be bound to certain things, and the buyer of the farm must guarantee him. He must be bound not to run away and not to apply for a divorce. He must be bound to live in the same house with her and not be absent over three days at any time without her written permission. He must teach her the common branches of education and rules of etiquette. He must take her to New York city and Niagara falls once in two years. If she wished to sign he must not be put out. Her money must be her own. There were about a dozen other things mentioned, and the broken down gentleman said he'd be hanged if he would. They had promised him $10,000, but he said it wasn't enough. He hung out until he was offered the same as the widow. They told him that a smart lawyer could pick a dozen loopholes in the contract.

But the widow wasn't through yet. They must allow her $10,000 for a lawyer's fee. They agreed, and she sent to Chicago for one of the leaders of the bar. Then came the guarantee. The guarantee of the buyer was not enough. The lawyer insisted that some one must guarantee him. This was done. Time had been wasted, and "gushers" were being struck all around them. The money was counted out, the marriage took place, and the next day the divorces were at work. The newly weds went to the nearest village to pass their honeymoon.

The broken down gentleman had gone into the thing to make a stake. He had a good mind for billiards, good clothes and good dinners, but not for legal matters. Within three days he ran away. The wife called upon the guarantors to return him. They had to hire a detective and hunt for a month. When he was brought back he was locked up for two weeks. He appealed to the law, but the law said that his wife had a right to take all reasonable precautions. He had bound himself to teach her certain things. He refused. She called upon his guarantors, and they forced him to do it. He had taught her the A B C's when he ran away again. Again he was brought back.

Although the work of drilling wells had begun at once, there were no results. They drilled here and there for more than a year, but not a pint of oil was had. That farm was just over the oil line somehow. Geologists said there ought to be a great lake of oil under it, but it didn't turn out that way. In buying and drilling more than half a million dollars was expended. At the end of a year the broken down ran away again. When his backers were called upon to return him they agreed to give the wife $5,000 to let them off the contract. The tin peddler came along and advised her to take it, and she did. She is still living on that little farm in the Buckeye State, and, though her singing scares the cows for miles around and she is not up on all quette and has to spell out the long words, she has money to burn and is fairly happy. The tin peddler, too, his conscience reproved him for a good deed done.

TURNING FROM IDOL WORSHIP

Indians of Nicaragua Rapidly Being Brought to a State of Christianity.

Mr. and Mrs. F. R. Zollhoper, Moravian church missionaries to the Indians in Nicaragua, are at the Grunewald. Mr. and Mrs. Zollhoper are from Germany, and have been located on the Mosquito coast of Central America for ten years. They are returning now from a year's vacation at their homes, and have heard nothing as to the trouble in Nicaragua.

"Our work in Nicaragua is confined to the native Indians," said Mr. Zollhoper recently, "and we have now about 6,000 of these former heathen worshipers under our control."

Mr. Zollhoper said that the basis of the Indian superstition was that there were two gods, one a male and one a female, but there was no joint control by these two.

"The male god," said he, "is called Wonaisa, which means in the native language 'our father.' This god is supposed to be a good deity, but the natives do not think much of his power to control their affairs. They seem to think that he lives very far off somewhere, they do not know, and that he pays very little atention to the affairs of man, but still they think that there is nothing vindictive about him.

"The other god is a female deity, and is named Yapti Misera, which means 'mother of the Indians.' This goddess is supposed to dwell in the Indian heaven, and to rule the spirits of the departed. Their idea of this heaven is like that of the Turkish or Mahammedan religion. They believe that there will be dancing and drinking, and all kinds of merrymaking there, and once a year they have a feast to this Yapti Misera, and this feast is characterized by all sorts of self-indulgence."

Mr. Zollhoper said that the native Indians were allowed to live very much as they pleased, and they were not affected by any changes of government. He said that they were becoming Christianized very rapidly, and that, once taken out of their own crude superstition or religion, they made very good people.—New Orleans Picayune.

Checking the Compass at Sea.

The steel hull of a vessel is rendered magnetic during construction by the hammering of the metal, and every steel vessel has to have its compass corrected to counteract its own magnetic lines of force. The magnetic influence is further complicated by the load carried by the vessel if this load is magnetic or capable of being magnetized. The ore-carrying vessels of the great lakes experience great difficulty on this account, and the United States hydrographic bureau is endeavoring to teach pilots and captains of vessels plying in this trade how to check their course by means of the pelorus. The pelorus is an instrument similar to the sun dial, being provided with a gnomon and a graduated arc on which a shadow of the gnomon is cast. The instrument is set in a north and south direction, as indicated by the compass, and then by noting the shadow on the graduated arc, it is possible to tell by comparison with tables, furnished by the government, just how far from the north and south position the gnomon really lies, thus showing the compass' error.

The Siamese Twins.

Siamese Twins was a name given to two children, Eng and Chang, born of Chinese parents in Siam, in 1811, having their bodies united by a band of flesh, stretching from the end of one breastbone to the same place on the opposite twin. The Siamese Twins were purchased of their mother at Meklong, and were brought to America in 1829 for exhibition purposes, and were afterwards taken to England. After realizing a competence by exhibiting themselves in the various countries of Europe, the Siamese Twins settled down in the southern states, where they were married to sisters and had offspring. Ruined by the Civil war in America, the Siamese Twins again made a tour of Europe, and exhibited themselves again in London in 1869. They died January 17, 1874, the one surviving the other only two hours and a half, and then then dying from the effect of the shock on a heart already weak.

New System of Jointing Lead Cables.

A new system of jointing lead cables has been developed in England. It consists in placing a thin ribbon of pure tin between the surfaces that are to be joined, and then heating them with a blow lamp. The surfaces in the presence of the tin melt at a lower temperature than normal, and thus they are soldered together. The tin ribbon is treated with a composition to prevent oxidation during heating. Another system of jointing consists in the application of a mold over the cable. A piece of tin ribbon is applied to the surfaces which are to be joined, and then molten lead is poured into the mold. The flow is so directed as not to burn through the lead sheathing of the cable.

A Repulsive Practise.

"Ever noticed it?" queried the party who propounds queries on the installment plan.

"Did I ever notice what?" asked the other, who did not even pretend to be a mind reader.

"That the person who finds fault invariably insists upon returning it to the owner," concluded he of the prelude.

EDUCATIONAL.

The Hartridge School

West Seventh Street, corner of Arlington Avenue.

A Private School carefully graded throughout. Number in each grade limited.

WILL RE-OPEN SEPTEMBER 26

Kindergarten

In charge of two teachers.

Elementary Department

For girls through the seventh grade. For boys through the fourth grade.

Boys' Department.

In charge of Master. For boys above fourth grade.

Academic Department

Five grades—General course and College Preparatory. Special teachers of French, German, Art, Music and Calisthenics.

Gymnasium

In-door play-room and bowling alleys for rainy days. Large out-door play grounds.

EMELYN B HARTRIDGE, A. B., Principal.

8 17 tf

Mr. Leal's School FOR BOYS

will RE-OPEN on TUESDAY, SEPTEMBER 20TH.

Main school prepares boys for college. Junior Department cares for boys from nine to thirteen years of age.

Teachers all men and all college graduates.

Full information may be obtained from the principal, JOHN LEAL.

GEO. C. M. SMITH

Former member of the Philharmonic Orchester of Leipsic, Germany.

Violin Instructions

Based upon five years study in Germany, France and Italy.

Fifth Season

51 Craig Place Plainfield, N. J.

Tel. 740-J 9 10 1m

PLAINFIELD SEMINARY

A Private School for Girls

Will Re-open on

Thursday, September 22nd

Primary and Academic Departments

College Preparatory

Isabel S. Arnold - Principal

JOSEPH McINTYRE

[Director McIntyre Concerts]

Teacher of Singing and Piano

In PLAINFIELD MONDAYS and THURSDAYS

317 FRANKLIN PL. TEL. 513-J

New York Studio, Carnegie Hall

Personal Address—45 Convent Ave. (W. 130th St.)

9 13 3mos

Mrs. Mc Neill Hopcraft

has re-opened her Studio in the BABCOCK BUILDING

for instruction in Singing and the Speaking Voice

9 17 1mo

FIFTEENTH SEASON

MR. FREDERICK F. DAWES

Assistant Teacher with Mr. T. George Dodworth, 12 East 49th Street, New York

CLASSES FOR

Dancing and Polite Training

at SEMINARY HALL, PLAINFIELD, N. J.

Commencing Tuesday, Oct. 11, 1910. 9 20 2m

New Jersey Central

Trains Leave Plainfield.

For New York—2.16, 3.41, 5.41, 5.36, 6.00, 6.27, 6.55, 7.25, 7.28, 7.45, 7.46, 7.55, 8.00, 8.11, 8.30, 8.36, 8.42, 9.29, 9.59, 10.55, 11.52 a. m., 12.00, 12.19, 12.43, 1.09, 1.27, 2.32, 2.44, 3.09, 3.50, 4.12, 4.43, 5.53, 6.29, 6.45, 7.09, 7.33, 8.27, 9.27, 9.40, 10.15, 10.49, 11.28 p. m. Sunday—2.10, 3.41, 5.41, 7.23, 7.58, 8.52, 9.34, 9.45, 10.32, 11.52 a. m., 12.40, 1.09, 1.24, 2.01, 2.41, 3.09, 3.24, 4.29, 5.41, 6.35, 6.48, 8.13, 8.27, 8.35, 9.42, 10.28, 10.36 p. m.

For Newark—5.36, 6.27, 6.55, 7.07, 7.28, 7.46, 8.11, 8.36, 8.43, 9.29, 9.59, 10.55, 12.00 a. m., 12.42, 1.27, 2.32, 3.09, 4.12, 4.43, 5.53, 6.29, 7.38, 8.27, 9.40 p. m. Sunday—7.23, 8.52, 9.34, 9.45, 10.32 a. m., 12.40, 1.24, 2.01, 2.41, 3.24, 4.29, 5.41, 6.48, 8.13, 9.42, 10.36 p. m.

For Easton, Bethlehem, Allentown and Mauch Chunk—11.23 p. m. 5.18, 8.17, 9.43 a. m., 2.00, 5.23, 5.46, (6.37 p. m., Easton only); Sundays—5.45 a. m., 1.58, 5.46, 7.05 p. m.

For Wilkesbarre and Scranton—5.18, 9.43 a. m., 5.46 p. m. Sundays—5.45, 10.29 a. m., 5.46 p. m.

For Long Branch and Asbury Park, etc., 3.41, 7.46, 10.55 a. m., (1.27 Saturday only), 4.43, 5.53, 11.28 p. m. Sundays—3.37, 8.52 a. m., 3.24, 8.13 p. m.

For Lakewood and Atlantic City—3.41, 9.29 a. m., (12.42 Saturdays only), 1.27, 3.09, 3.50 p. m. Sundays—(7.23 Lakewood only), 9.45 a. m., 2.01 p. m.

For Philadelphia—7.13, 7.39, 8.45, 9.13, 10.43 a. m., 12.13, 12.42, 1.39, 2.14, 2.45, 5.13, 6.44, 7.43, 8.50, 9.46 p. m., 1.20 night. Sundays—5.45, 8.45, 9.53, 10.39, 10.43, 11.42 a. m., 12.42, 1.44, 2.45, 3.42, 4.55, 5.39, 6.44, 7.43, 8.50, 9.46 p. m., 11.25, 1.20 night.

For Baltimore and Washington. Daily—8.45, 10.43 a. m., 12.42, 2.45, 6.44, 7.43 p. m.

W. G. BESLER, Vice Pres. & Gen. Mgr. W. C. HOPE, Pass Agt.

Hoagland's Express

RELIABLE BAGGAGE DELIVERY

Office 205 Park Av. Tel. 833-w

Home Tel. 648-L.

FURNITURE, CLOTHS, STOVES, ETC.

LOUIS KADESH

23 Somerset Street

JOHN WINZENRIED'S

Storage Warehouse

316-318 WEST FRONT ST.

Separate Rooms—Clean and Dry. Furniture removed with care.

Tel. 640-R. Residence 312 Lee place.

Little, But Oh My!

How important! There are plenty of low-priced Typewriter oils, but they are really dear at any price. Like Col. Sellers' Eye Water, the more you use the more you have to use. The carriage sticks—the wheels won't go round, the operator gets cross and work is delayed. Don't flood your machine with oil, only a very little is needed—but it must be the right kind. The LENOX kind absolutely will not gum, will make your machine run smooth and keep your temper unruffled—try it and be convinced—Price 20 cents a bottle, sent by mail anywhere upon receipt of price.

Lenox Stationery Store

102 MADISON AVE., BABCOCK BLDG., PLAINFIELD, N. J.

Everything for the typewriter and office. Typewriters bought, sold, rented and repaired—all makes.

Advertised Mail Matter

E. F. Bird, P. M.

September 22, 1910.

Armbrandt, Miss C	McPhee, Mr. H.
Brown, Silas	McKevitt, Jas.
CConroy, Mrs. A.	Meyer, Mr. M.
Condit, Mrs. Lulu	Prin. of Glenolphin College
Collman, Mrs. P.	Plainfield Leader
Creed, Mrs. Jos. P.	Porter, Mrs. E. E.
Cassidy, Ray	Proud, Miss Mary
Clarke, Mrs. F. P.	Persson, Miss A.
Connell, P. E.	Raitscher, Mrs. H.
Cooper, Miss Jane	Richmond, Mrs. S.
Ingyton, Miss S. A.	Robinson, Mrs. F.
Barben, Elen. E.	Rogers, Martha
Drake, Wilbur A.	Scott, Louise C.
Dupee, S. P.	Scheirner, Frank M
Drake, Mrs. B. J.	Smith, Mrs. C. P.
Flaherty, Mrs. M.	Snyder, Mrs. M.
Gore, Jos. S.	Stephens, Mis J. M.
Hatch, Mrs. C. B.	Studer, Mrs. M.
Huff, Harry E.	Schafer, Mrs. M.
Humphreys, Mr. & Mrs. Harold	Smith, Chas. G.
Howard, W. H. H.	Smith, Mrs. K.
Harris, Mrs. Lulu	Thomas, Sarah
Hill, Wm. R.	Teller, Lewis I.
Heidelheim, Mrs. C.	Thonander, MissH
Hopcraft, Mrs. LM.	Tessie, Wm.
L. Mrs.	VanHavenberg, Miss Lottie
Iredell, Mrs. J.W.	Wakelee, Miss H.
Jones, Miss Pearl	White, Mr. H. J.
Jackson, Mr. N.	West, Mrs. I. D.
Jackson, Mr. A.	Willen, Mrs. E. T.
Kernan, Mis F.	Room 225, Babcock Bldg.
Locks, Mr. J.	
Montagne, C.	
Merwin, Ida W.	

"Please say advertised."

Choice Grapes

With a large assortment of the best Grapes of the Season, we cordially invite your orders for this delicious, healthful fruit. Concord, Niagara, Catawba Grapes at lowest prices.

Prompt, free deliveries.

W. W. DUNN

THE PARK GROCER

Duer St. and Lincoln Pl

WALKS

We Construct Them

Trap Rock, Cement

Experience

R. G. BUSH

Tel. Con. 743-5 South Ave

J. C. POPE & CO.,

INSURANCE AGENTS

110 E. Front St. Plainfield, N. J.

PLAINFIELD WINDOW CLEANING CO.

H. MERSTRICH, Prop.

Stores, Offices, Private Residences, New Buildings, Cleaned, Scrubbed and Oiled. Office, 145 East Front Street—Tel. 864-J

JOHN WIRTH

(Successor to Henry Liefke.)

BAKERY AND CONFECTIONERY

201-203 West Front St. Tel. 728

Orders delivered at short notice.

FRANK NEIDIG'S

LINCOLN MEAT MARKET

Fine Meats, Vegetables, Oysters and Heinz's "57."

94 Somerset St.

Telephone—781.

HENRY WIERENGA

Residence 'Phone 517-3.

Furniture, Freight, Baggage, Express and Rigger.

PIANO MOVING A SPECIALTY.

William H. Pope, ELECTRICIAN

All kinds of Electrical Work done at Reasonable Prices.

116 NORTH AVENUE

PAINTERS AND DECORATORS.

Take a Look in our Window

and you will be convinced that the latest in interior work—Aerochrome Washable Wall Decoration—is very handsome and effective.

Woolston & Buckle

Painters and Decorators

143 NORTH AVENUE.

THE REASON

I have the confidence of the public is because I never take a contract at a figure too low to enable me to do the work properly and give permanent satisfaction to the customer. It may cost you a little more in the beginning, but a great deal less in the end.

James C. Hansen

Decorator, Paper Hanger & Painter

Dealer in Wall Paper, Paints, Oils, Glass, &c., &c.

141 East Front St. Tel. Call 346

M. WARREN

PAINTER, DECORATOR and PAPERHANGER

85 SOMERSET ST., opposite Sangerbund Hall.

Vail JEWELER AND OPTICIAN

103 Park Ave.,

calls your attention to his

Rimless Glasses.

They Look Good and You See Good.

Advertisements

—FOR—

New York Herald, World, Times, Sun, Journal, Telegram, American, Brooklyn Eagle

—and—

Newark Evening News

Received at

The Daily Press

AT REGULAR OFFICE RATES.

For $1.50

per month we will clean and press 4 suits and one overcoat. Call for them and deliver the same. Payable $1.50 per month.

Repairing and altering neatly done

Suits to order $20 and up.

Howard W. Cobbs

(Successor to Leslie M. Cobbs.)

146 E. 5TH St. 'Phone 461-L

near Woman's Exchange.

SMALLEY BROS.

147 North Avenue.

BUTCHERS

CHOICE MEATS.

GAME IN SEASON.

ROASTING AND BROILING CHICKENS A SPECIALTY.

Orders called for and delivered.

Telephone 82-A.

A. H. ENANDER

Sanitary Plumbing. Gas Fitting, Steam and Hot Water Heating.

Contractor for Sewer Connections.

125 WATCHUNG AVE.

John Lo Presti's

405 Watchung Avenue,

Come and try our Home-made Ice Cream, delivered to any part of the city.

Fruit and Confectionery.

Cigars and Tobacco.

'Phone 440-J.

Central R. R. News Stands.

You can get it at the C. R. R. News Stands, both depots. Plainfield Daily Press and Elizabeth Journal, on sale at both stands. Philadelphia Morning, Evening and Sunday Papers. Largest assortment of Magazines and Weekly Papers in the city. Back numbers procured. Brooklyn Papers, English Publications. Daily and Sunday Papers delivered. Orders left at stand receive prompt attention. Open Sundays.

Hodge's Pharmacy.

Y. M. C. A. Building.

BELLE MEAD SWEETS.

Tel. 62

COAL DEALERS.

JOS. HARRIGAN

OLD COMPANY'S LEHIGH COAL

929 South Avenue

Telephone 152.

A SQUARE DEAL to the Consumer

is what I am giving to ALL who purchase their Coal of me.

I am selling the very best grades of LEHIGH COAL, full weight, well screened and as free from slate as it is possible to obtain it.

My price is as low as consistent with high grade coal and a square deal.

A trial order will convince you.

'Phone 1569

Rich'd Parrott, Jr.

686 South Second St.

TenEyck & Harris,

Dealers in

LEHIGH VALLEY COAL

Office: Rowley's Drug Store, 118 West Front Street Telephone 549-w.

Coal I have on hand some very fine Hard and Medium Coal. All kept undershede. Pea Coal. **Coal**

25 cents a ton reduction on cash orders.

L. A. RHEAUME

148 East Fourth St. Telephone 80-W

Yard, 674 South Second St. Telephone 231

GEORGE O. STEVENS

747 West Front St.

R. L. CLINE

(Successor to C. H. Rugg & Co.)

Best Quality Lehigh Coal

Yard and office 430 West Third St. Tel. 73

TenEyck & Kelley

Successors to Keeley Co.

COAL

741 SOUTH AVE. Tel. 1155

Arrival and Departure of Mails

PLAINFIELD POSTOFFICE.

June 15, 1910.

NEW YORK MAILS.

Arrive—6.30, 8.00, 8.40, 11.45 a. m., 1.30, 2.30, 5.00, 5.30, 8.30 p. m., 12 midnight.
Close—6.30, 8.00, 9.00, 10.30, 11.50 a. m., 2.00, 3.50, 5.50, 7.30, 7.45, 9.00 p. m.

SOMERVILLE AND EASTON.

Arrive—8.40, 10.00 a. m., 12.30, 3.15 and 7.00 p. m.
Close—8.00 a. m., 12.35, 1.30, 4.30, 5.00 p. m.

PHILADELPHIA DIRECT.

Arrive—6.30, 8.00, 8.40, 11.45 a. m., 12.30, 2.30, 7.00 p. m.
Close—6.30, 8.00, 11.30 a. m., 12.35, 2.00, 3.50, 5.50, 7.45, 9.00 p. m.

THROUGH FAST MAIL FOR EAST.

Close—11.50 a. m., 3.50, 7.10 p. m.

DIRECT THROUGH FAST MAIL FOR WEST.

Close—6.30, 11.30 a. m., 1.30, 2.30, 5.30 p. m.
Close—8.00, 9.00, 10.30 a. m., 12.35, 2.00, 5.50, 9.00 p. m.

NEWARK, DIRECT.

Arrive—8.00, 8.40 a. m., 1.30, 2.30, 5.30 p. m.
Close—6.30, 8.00, 9.00, 10.30 a. m., 12.35, 2.00, 3.50, 5.50 p. m.

DIRECT MAILS TO SEA SHORE RESORTS DURING SUMMER.

Close—6.30 a. m., 1.00 and 3.30 p. m.

WATCHUNG.

Arrive—1.00, 6.45 p. m.
Close—9.00 a. m., 5.30 p. m.

WARRENVILLE.

Arrive—1.00 p. m.
Close—9.00 a. m.

SUNDAY MAILS.

Office open from 9.30 to 10.30 a. m.
Mail closes at 6.15 p. m.

E. H. BIRD, P. M.

L. Moraller & Son,

Watchmakers and Jewelers,

Watches, Clocks and Jewelry. Fine Watch and Clock Repairing a Specialty.

219 Park Ave., Plainfield, N.J.

Kindling and Grate Wood

Cedar Posts and Bean Poles. Prompt deliveries. Orders received at

89 SOMERSET STREET.

JOHN MOBUS

P. O. Box 320. Telphone 19-F-42.

ALEX. LUSARDI.

Foreign and Domestic Fruits, Choice Confectionery, Nuts, Cigars, etc.

211 W. Front St. Tel. 507-W.

TELLS OF FLIGHT BY NIGHT

Paulhan's Account of Trip From London to Manchester Is Interesting Reading.

Paulhan, the French aviator, tells of certain incidents in his recent record-breaking flight from London to Manchester. "When I went to London I had no real idea that I should be able to start that day, and I had only five hours' sleep the night before. I found the atmosphere rather disturbed when I rose; there were small, gusty puffs and 'ricky currents, and it was somewhat difficult to find just the altitude at which they would bother me least. I heard the cheering of the people as I circled over Hendon. I followed the line of the Midland railway to Hampstead. By this time I knew that I had fulfilled the conditions necessary for a start, so I flew directly for the Northwestern railroad. A pelting rainstorm lashed me for 20 minutes while I was in the neighborhood of Rugby. Fortunately, I am not unused to flying in rain; therefore, although it was uncomfortable, it had no effect upon my flight. I flew until it was quite dark. All I could make out beneath me was the smoke of a train once in a while and the occasional flicker of lights from a village. I came down rapidly from 300 meters to 100, so that I could be more certain of my direction.

"Then came the most exciting moment of my flight. Darkness had fallen before me. I saw the lights of Lichfield. I decided to alight in some convenient meadow before reaching the town, and to do this I sunk down to 150 feet. I was immediately above what looked like a large factory with a chimney. I am now told it was a brewery, and so, to alight safely in the field with no damage done, I made a fish-hook turn and my machine was now pointing toward London.

"Suddenly my motor stopped, every drop of petrol exhausted, and the machine swooped downward almost like a stone dropping. What should I do? Beneath me was the brewery and a certain smash. Behind me was a narrow field which was almost like a spider's web with a mesh of telegraph wires. I had an imperceptible fraction of a second in which to make up my mind, and I decided to risk the telegraph wires. As I sunk I made a sharp twist right back on the line of my course and was lucky enough to lift myself over the wires."

Adventures of Pearl Necklace.

In remarkable circumstances a pearl necklace worth $16,000, which was stolen a few days ago from the Marquise de L., has been recovered. The marquise, who was staying at a Paris hotel, had ordered some shoes. These were brought by a messenger boy, who took the opportunity of pocketing the necklace.

On arriving home the lad's mother found the jewels in his pocket. He told her he had bought the necklace and was soundly scolded for spending the money on such rubbish. She took the row of pearls, and gave it to her little daughter, who went to school with it round her neck. "I thought the whole thing was not worth ten cents," said the little girl's mother to the magistrate when the lad had been arrested. As the necklace was too large for the girl, her mother took some of the pearls out, which she put in her work-basket amongst buttons, needles and threads.

All the pearls were found and handed to the marquise, who was so much amused at the adventures of the recovered necklace that she withdrew the complaint, with the result that the boy was set at liberty.

Stableman's Unlucky Find.

An unfortunate experience has just befallen a French stableman named Brodequin. Seven years ago when cleaning a carriage he found a brooch with a white stone inset, which he took to be an imitation diamond. He married, and a year later became the father of a girl. The brooch was used to hold up the baby's bib and on her sixth birthday Brodequin took the child to a jeweler's to buy some earrings. The child was wearing the brooch, and the jeweler recognizing the white stone as a diamond, offered £40 for it.

Brodequin refused the offer and took the brooch to another jeweler, who handed him over to the police. Experts find the brooch to be worth £150 and Brodequin is to be prosecuted for theft because he did not take his find to a police station seven years ago.

Plowed Up a Roman Coffin.

A discovery of great archeological interest was made in a plowed field near Westbury, Wiltshire, England. About a foot from the surface a plowman on Lord Ludlow's estate came across the remains of an ancient coffin.

Investigation proved it to be a lead shell, the outer wooden covering perished. Bones and teeth in a good state of preservation were found inside, these being subsequently reinterred. The lead shell was taken by Mr. Cunnington, secretary of the Wiltshire Archeological society, to Devizes museum. He considers that a Roman settlement had formerly been made in the neighborhood, the interment being of that period.

Why She Changed Dressmakers.

Mrs. Styles (at the dressmaker's)—How do you think that blue dress will make up?

The Dressmaker—Oh, with plenty of padding I guess it will look all right.

SEPT. TWENTY-FOURTH.

1757—Aaron Burr, statesman, adventurer and the slayer of Alexander Hamilton, born; died 1836.

THE DAILY PRESS.

THE WEATHER.

Unsettled weather with probably showers tonight or Sunday; not much change in temperature; moderate southerly winds.

Established May 10, 1887. PLAINFIELD, NEW JERSEY, SATURDAY, SEPT. 24, 1910. Two Cents a Copy—$5 a Year.

GREAT NIGHT FOR KNIGHTS

Grand Lodge Special Session Held in Rooms of Perseverance Lodge No. 74.

MR. KEELER MAKES A HIT.

General William Hitchcock, of Jersey City, and Judge Schenck Speak—"Dutch" Supper Served.

The first special session of the Grand Lodge, Knights of Pythias, ever held in this State took place last night in the lodge rooms of Perseverance Lodge, No. 74, and at least two hundred members from out of town were present. Three more meetings of similar character are to be held, Millville, Long Branch and Paterson being the places.

The local lodge was in charge of Past Grand Chancellor John Ulrich, assisted by Grand Chancellor Elmer Drucher, of Elizabeth; Grand Vice-Chancellor Harry Keeler, of Newark; Grand Prelate William Quick, of Somerville; Grand Keeper of Records and Seals Margerum, of Trenton.

Frank Putnam of this city, was appointed grand master-at-arms; Charles Fredericks, of Elizabeth, grand inside guard; F. M. Littell, of Perth Amboy, grand outer guard. Plainfield was also honored by the appointment of V. W. Nash, Jr., on the committee of credentials. With Mr. Nash are Josiah Pool, of Elizabeth, and William B. Edgar, of Neshanic.

Twenty-two members of the order received the degree of past chancellor, among whom were seven members of the order in this city, six from Somerville, eight from Elizabeth and one from Rahway. Speeches were made by all of the presiding officers and Major-General William Hitchcock, of Jersey City, who urged the members of the order to join the uniformed rank or the auxiliary which is to be instituted in this city on next Tuesday night.

Harry Keeler of Newark, delivered the speech which most of the members will remember for years. Mr. Keeler talked on selfishness and showed some points which brought the question squarely before his hearers. There are three candidates for the office of supreme representative, Judge Ulrich, Joseph Wilson, of Perth Amboy, and Henry Heinrichs, of Paterson, and some of Mr. Keeler's remarks were straight to the point on the aspirations of these candidates.

Among the other speakers were Judge Lewis H. Schenck, of Neshanic, who gave a splendid talk on the value of the order to humanity in general; Lewis Moosbrugger, candidate for the assembly, who dilated upon the splendid fraternal relations existing between the local lodges, and officers who declared that the splendid condition of the Knights was almost equal to the condition twenty years ago when a total membership of 15,000 was the number in New Jersey. A special effort is being made to bring the total membership up to 15,500 by November 1 and already the committee having the matter in hand report applications of 500.

Following the business session and the speechmaking a "Dutch" supper was served at which nearly three hundred members and friends enjoyed themselves. Members were present from Freehold, Paterson, Somerville, Neshanic, Flemington, High Bridge, Rahway, Elizabeth, Newark, Jersey City and Bound Brook.

It was the most enthusiastic and most profitable meeting the order has ever held in this city. The members of the two local lodges who took the grand lodge degree were: from Peresverance Lodge, No. 74, Oliver R. Pierson, Charles A. Peterson, William Baker, John R. H. Hall, Fred Douglass and Joseph Baker. From Unity, No. 102, E. P. T. Smith.

LOST A SUIT CASE; FOUND SOME LIQUOR.

A white-bearded man, probably sixty-five years old, wandered around this city last night looking for a lost suit case. But as he wandered he visited the various saloons and by 10 o'clock was so much under the influence of liquor that he did not know whether he was looking for a suit case or a head of Pennsylvania cabbage.

The aged wanderer gave his name as Max Morge and claimed to hail from Titusville, Pa. He said he had been visiting the Allentown fair and somehow had got off the train at the wrong place. He was taken care of at a local hotel and sent on his way rejoicing this morning.

—Last night for A. F. Naylor's Oriental rug exhibit on display in Shirley & Johnston's windows. ***

AUTO CLUB TO DISCUSS MOTOR LAW IMPROVEMENT

The Plainfield Automobile Club will take some action on the resolutions which have been presented to other New Jersey automobile organizations and accepted by them on Tuesday night, Sept. 27, in order to get a uniform law passed regarding the carrying of automobile licenses and upon which so much discussion has taken place of late in other States.

There are eighty-five members of the local club who have signified their intention of being present on this occasion and in addition all the candidates for the Assembly have been invited to hear the question discussed. It is probable that the efforts of the local club will bring out a large attendance and Harry Marshall, the president, is anxious that every member shall bring a friend who is an owner of an automobile.

J. H. Wood, president, and H. A. Bonnell, secretary of the Associated Automobile Clubs of New Jersey, will be present and add their voices to the general sentiment for a betterment in the inter-State license law in so far as it relates to motor cars.

A mass meeting will be held on the date above noted on the top floor of the City National Bank building and automobile owners are requested to note the date and place.

HANS, THE FLUTE PLAYER, NEEDED IN PISCATAWAY TWP

Because rats gnawed their way into teachers' desks in several of the Piscataway township schools, the Piscataway Board of Education has ordered metal botoms to be put into the desks. At the New Market school, the rats not only gnawed their way into the desks but chewed up some papers belonging to the teachers The attention of the board had been called to this fact several times and it decided to take action yesterday. The work of putting in the metal bottoms will be done next week.

Another drawback with which the board has had to contend is flagpoles. At the Foster avenue school some boys whose identity is unknown cut the halyards and pulled them out of the flagpole there. Now the board will have to engage a steeple jack to put in new halyards. And at the Parker school a flagpole which was ordered, is still undelivered. At the meeting of the board yesterday, Contractor Coriell, who is to supply the pole, was notified that it must be in position before the middle of October.

MYSTERY IN SHOOTING STILL UNEXPLAINED.

The police were called by telephone at 12:45 o'clock last night by neighbors of the Von Ohl family, of Lane avenue. Several revolver shots were heard, followed by the screams of a woman. Patrolman McGinley and Driver O'Gorman went to the address in the patrol wagon and found that Mrs. Von Ohl had been frightened by what appeared to have been an attempt to steal one of her horses.

The policemen reported that there must have been a mistaken idea in the mind of someone, for they discovered the missing pony in the field near the house and they found that the animal had simply slipped his halter nad wandered out of the barn. The shooting was not explained, although the patrolmen spent nearly two hours investigating the mystery.

Rally at Grace M. E. Church.

There will be rally services at Grace M. E. church tomorrow morning when all the members and probationers are earnestly requested to be present. In the afternoon at 2:30 o'clock the Sunday school rally will be held. Rev. Dr. A. W. Hayes, of Westfield, will give the address. At 7 o'clock in the evening the Epworth League will resume its vesper services. Prof. H. C. Krebs will make the address. The evening service will begin at 7:45.

Will be Good Now.

Seven small boys living in the West End were arraigned before Judge William N. Runyon this morning on charges of disorderly conduct preferred by Cormick McDonough, of 63 Summit avenue, North Plainfield. It was alleged that the boys had maliciously destroyed some of Mr. McDonough's property. Judge Runyon gave them a lecture and exacted a promise that their future conduct would be better than "Buster Brown's."

Mr. and Mrs. Harry F. Crawford, of Keyport, formerly of this city, spent yesterday in town with friends.

HOLY NAME RALLY PLANS

Program Announced For Big Demonstration of Catholic Society Here.

SPEAKERS ARE SELECTED.

Former Attorney General Donnelly, Rev. Joseph MacMahon, Both of New York, to Make Addresses.

When the first demonstration of the Holy Name Society is held in this city Sunday, October 9, 3,500 delegates will march in the half-hour parade and take part in the exercises. These will come from the six parishes of Elizabeth, two of Plainfield, and from Roselle, Cranford, Westfield, Dunellen, Raritan and Somerville. The object of the celebration is to engender respect for the name of the Savior and publicly to protest against blasphemy and foul speech.

The details of the demonstration have been completed. A parade of the delegates bearing blue and white banners with the symbol of the society, "H. N. S.", and headed by a flag bearer carrying the American flag, will march through the principal streets of the city. No matter how many nationalities are represented, the American flag only will be carried. Michael J. Caffrey, president of the local society, will be marshal of the Plainfield division. Michael D. O'Keefe will be marshal of the other division.

After the parade religious exercises will be conducted within the grounds of St. Mary's church. Two addresses will be given. Rev. Joseph J. MacMahon, of the church at 143d street, New York, will give one of the speeches and the layman to give the other will be Joseph J. Donnelly, formerly Deputy Attorney-General of New York State. Father Bogan will welcome the visitors and introduce the speakers. The Benediction of the Blessed Sacrament will be by the venerable Dean Gessmer, of Elizabethport. The speeches will be along the line of higher standards of citizenship and the influence of morality in the upbuilding of the people. The fact that it is a distinctly religious demonstration explains the absence of so-called "prominent people" on the platform.

Each delegate will receive Holy Communion in his own parish before coming to Plainfield.

Arrangements have been made with the Jersey Central railroad for reduced rates for the delegates. Van Baar's band, of New York, will head the Plainfield division of the parade, and Raritan and Elizabeth will bring their own bands.

Mrs. Terry Under Peace Bonds.

Mrs. Rose Terry, an Italian, of Somerset street, was held in $50 bonds by Justice of the Peace Thomas Snape yesterday to keep the peace. Mrs. Terry occupies a half of a double house. Her neighbors in the other half are Maggie Bell, and her mother, Mrs. Rose Jackson, colored. The charge was one of disorderly conduct and was preferred yesterday morning. Bonds were furnished by Mrs. Terry's husband.

S. S. Swackhamer Will Speak.

S. S. Swackhamer will speak at Warren chapel tomorrow night at 8 o'clock on the subject, "The Saloon Question in the Borough." The address will be pertinent to the visit of Mr. Swackhamer and Rev. J. O. McKelvey to Somerville this week, when they appeared before the courts and remonstrated against the granting of two liquor licenses in the borough. All men are invited to attend the meeting.

Revival at Dunellen.

The clergymen's association of Dunellen and New Market is preparing for an evangelistis campaign to be held this fall. The evangelistic meetings will be undenominational in nature and will be held in the assemblies of the various schools in Piscataway township and in churches in and about Dunellen and New Market. All of the pastors are to unite in the work which will begin next month.

Tickets Ready for Dollar Dinner.

J. Henry Crane, who is a member of the committee in charge of the dollar dinner to be given by the Downtown Republican Club, of Elizabeth, early in October, announces that he has tickets for the affair and those wishing to purchase them can obtain the same from him.

Century Tire Co. Chartered.

Among the concerns chartered in the State department at Trenton, yesterday, was the Century Tire Company, with a capital of $125,000.

William E. MacClymont, of Woodbine avenue, is detained at home with intermittent fever, which at first was thought to be typhoid.

WILSON TO SPEAK HERE

Democrats Gubernatorial Candidate to Make an Address Thursday Night.

HIS ITINERARY ANNOUNCED.

Chairman Nugent Arranges For the Candidate to Make Four Speeches Each Week Until Election Day.

The New Jersey Democratic State committee met at its headquarters in Newark yesterday, and after the members had made reports of a rainbow hue listened to a speech by Chairman Nugent, and arranged the itinerary of Dr. Wilson's speaking campaign.

The Democratic candidate for Governor is to speak four nights a week from now until election day—Wednesday, Thursday, Friday and Saturday nights—and the following dates have been arranged for him: September 28, Jersey City; 29, Trenton Interstate Fair during afternoon; Plainfield at night; 30, Newark; October 1, Monmouth county; 3, Mercer county; 5, Gloucester; 6, Burlington; 7, Cumberland; 8, Cape May; 11, Paterson; 13, Atlantic City; 14, Freehold; 15, Toms River; 16, Somerville; 20, Flemington; 21, Phillipsburg; 23, Newton; 24, Salem; 25, Camden; 26, Perth Amboy; 27, Bergen county; 28, Elizabeth; 29, Hoboken; November 1, Passaic; 2, Oranges; 3, Morristown and Dover; 4, New Brunswick; 5, Newark.

Mr. Nugent in his address urged the committeemen to get busy, saying that there was a hard fight ahead.

"This year we enter the contest with a reawakened hope and entire confidence in our future success," he declared. "There remains, however, stern and difficult work before us, and overconfidence cannot win victories. It is our duty to immediately lay plans for the most vigorous and aggressive campaign possible. This can be accomplished only by co-ordination of action and self-sacrificing work. It rests with you, gentlemen of the State committee, to direct this fight."

Campaign headquarters will be opened in Newark, with William K. Devereux in charge.

JUSTICE'S INDISPOSITION PUTS AN END TO HEARING

Proceedings were heard before Justice Clark yesterday afternoon on complaints of J. K. VanNess, who claimed that four workmen, Edward Schymer and his brother, Mark, John Hummer and Edward Brown, employes of Alexander Milne, had no right to tear down a building purchaser by Geo. Forsythe from the executors of an estate in which VanNess was interested. The building was bought in by Mr. Forsythe at a foreclosure sale and he attempted to take immediate possession.

The structure was not the kind that Mr. Forsythe cared for on the premises and according to the testimony presented he engaged Alexander Milne and made a contract with him to tear it down. Mr. Milne sent the four men mentioned above to do the work and they were stopped by Mr. VanNess.

Mr. Forsythe has had lots of trouble ever since he purchased the property and several times, it is said, the matter has been laid over for a hearing and bonds furnished for an appearance in the case. Yesterday afternoon William G. DeMeza and V. W. Nash, Jr., appeared in the courtroom ready to proceed with the case, but owing to the indisposition of Justice Clark they were unable to accomplish anything beyond having the men in the employ of Mr. Milne discharged and the case adjourned until next Thursday. Those interested in the case may or may not appear in the Scotch Plains Town hall on Thursday as a result of yesterday's proceedings.

Guest at Baden-Powell Banquet.

William Bingeman, boys' secretary of the local Y. M. C. A., who successfully founded a local patrol of Boy Scouts, attended a banquet in honor of Sir Robert Baden-Powell, founder of the movement, at the Waldorf Astoria last night. Copies of the official book written by Ernest Thompson Seton and bound in red leather were distributed as favors.

Graduation Exercises at Trinity.

Graduation exercises of the beginners, primary and junior departments of Trinity Reformed church Sunday school, will be held at 2:30 o'clock tomorrow afternoon. These exercises, held once a year, are always interesting and usually attended by a large number of members and friends of the school.

RUNYON EULOGIZES TAFT

The Republican Congressional Nominee Praises President and Vivian Lewis.

HE SPEAKS AT ELIZABETH.

Assemblyman Schwartz Also Addresses Elizabeth Central Committee at Downtown Republican Club.

Reiterating the statement he made in his fight for the nomination, Judge William N. Runyon, after addressing the Elizabeth Central committee at the Downtown Republican club, in that city, last night declared that when elected to Congress he would vote and work for the best man for Speaker. He added that he did not consider Cannon's candidacy for that place one conducive to party harmony and that therefore he did not consider him the man for the place.

Repeating what he had said many times before, he paid a strong tribute to President Taft during his speech at the meeting, and stated that as a wise, temperate and thoughtful chief executive he should receive the support of all the people and that it would be his constant aim to work for Mr. Taft's policies. He also eulogized Vivian M. Lewis, the Republican gubernatorial nominee, referring to his magnetic personality and clean record.

Judge Runyon addressed the committee and upheld the Taft administration. He said that every Republican should realize Taft's ability and work hard for his policies. He referred to the President as the "safety valve of the nation."

Augustus W. Schwartz, nominee for Assembly, said that this is a most strenuous campaign. He urged Republicans to co-operate if they wished success. "Something may slip," he said, "and the wrong party will come to the front."

Charles Wagner, a young attorney whose political career began when he was elected president of the Downtown Republican Club a few months ago, criticised Woodrow Wilson, the Democratic nominee for Governor, saying that he had never been confronted with public problems and was unused to the handling of State affairs.

Samuel J. Berry, nominee for Mayor, spoke briefly. He outlined his platform. Elias Applegate, nominee for excise commissioner; Frederick Bender, nominee for the Union County Board of Freeholders, and Sydney Williams delivered addresses.

Assistant Postmaster James White presided

D. A. R. CHAPTER RESUMES ITS ACTIVITY ON OCT. 18.

Camp Middlebrook chapter, D. A. R., held its first meeting of the fall season at the library club rooms in Bound Brook on Tuesday last and some twenty members were present. Mrs. C. W. Thomae, the regent, was the host, and an interesting and profitable afternoon was spent. The names of two applicants were presented for consideration and one previously presented for membership was elected.

Representatives from Continental, Morristown, Frelinghuysen, Princeton and Jersey Blue chapters were present and work for the coming year was planned. They include a needlework meeting in October, probably on Tuesday, October 18, and on that date the election of officers for the coming year will take place. Mrs. Rogers, of River road, Bound Brook, will be the hostess on that occasion at the Homestead.

On last Tuesday some especially interesting addresses were given which included talks on "Valley Forge" and the "Declaration of Independence" by members of the society. There are sixty-one members of the society and the present plans include a course of lectures to every woman connected with it. All the members are urged to attend the meeting at Bound Brook on October 18.

The Power of Thought

is perhaps the greatest blessing given to man. Do you exercise this power in the selection of your tradesmen? When your thoughts turn to Coal, think of Geo. O. Stevens, a full ton, full quality and full satisfaction. ***

Gym to Open Saturday.

The Y. M. C. A. gymnasium opens next Saturday for the fall and winter work. Plans for the opening are now being completed by Physical Director Whittaker and Boys' Secretary William Bingeman.

—Neuman Bros. will offer for sale this afternoon and evening 100 baskets fancy peaches at 50c, 65c, 75c, 85c and $1.00 per basket. This is all choice fruit and will be the last of the special prices on peaches.

MAYOR SANFORD'S IDEA AS TO SUNDAY CLOSING

"I do not propose to be made a catspaw to pull the chestnuts out of the fire for others who are too cowardly to make a complaint," said Mayor W. A. Sanford, of Dunellen, in regard to the recent criticism regarding the enforcement of the Sunday closing law of the State and the borough. "I do not feel it my duty to act the part of a spy or public prosecutor; therefore I propose once more to call upon the Law and Order Committee of our Council for an ordinance adequate to meet our present needs, to give a public hearing upon the same, and abide by the result."

As told in the Daily Press earlier in the week, Mayor Sanford has endeavored to make the borough and State laws relative to public morals living rather than dead issues in the borough. Some criticism was directed against this movement, but the mayor believes that a public hearing, in which all may express an opinion will show that a majority of the citizens of the borough are in strong sympathy with such action. Accordingly he has pursued this plan, and at the meeting of the Council a week from Monday the proposition for a new ordinance will be brought up.

WANTS UNIFORMED POLICE FOR DUNELLEN BOROUGH

Dunellen will soon take one more advance step if Charles E. Tinsman's proposition to have a uniformed paid police force meets with the approval of the Council. Hitherto the good conduct of Dunellen has been cared for by a marshal, usually some man who had other occupation. As a result, the job of looking after all corners of the growing borough has been particularly difficult. Recently some burglaries were committed and the inadequacy of the lone marshal and his deputies who are seldom if ever readily available was proved.

This led Charles Tinsman, a real estate dealer of Dunellen, to prepare a paper which has been given wide circulation in the borough. It sets forth plainly the need to Dunellen of a police force, if it is to attract home seekers. His proposition is to submt the decision to the voters at the next general election. If it meets with approval there then the police force is assured. If not, then for the present, the force could be supported by subscriptions from business men—at the rate of $5 a year, according to Mr. Tinsman's calculations.

A few years ago Dunellen took a big jump from the rural stage when a national bank was established there. Last week a still greater jump was taken when a street cleaning department was inaugurated. This department consists of Peter Schneiderwind, who has been engaged by the borough merchants to sweep North avenue. A white canvass uniform was purchased for him; and since he began worR Dunellen has proudly boasted of a "White Wing."

The success of this venture in borough municipal improvement led Mr. Tinsman to launch his idea in regard to a uniformed police force. In the borough the proposition has met with considerable favor, and is in line with a recent movement to establish a public library.

TO BE SENT TO JAMESBURG IF THEY DON'T REFORM.

Allen Grant and Frank Brown, the two colored lads who were accused of stealing two perambulators and a bicycle, and whose parents settled the amount claimed as the value by Mrs. Slovacek, were placed in charge of assistant probation officer W. B. Hamilton, of Elizabeth, this morning. The two boys will have to report daily at police headquarters, and any delinquency will mean their removal to Jamestown School.

In speaking of the methods pursued in the attempt to reform boys, Mr. Hamilton said this morning that every chance was given to the boy to make something better of himself, and the way some of the boys have become useful citizens lends every encouragement to the officers who have the delinquents in charge. The juvenile court is one the boys do not relish, as it means the reformatory for most of them.

M. V. Williams Coming.

M. V. Williams, of Athens, Pa., the well known evangelist, has been engaged to conduct a three weeks' evangelistic service in this city commencing Sunday, October 23, under the auspices of the three local Methodist churches. He will spend a week at each church.

—Advertise in The Daily Press.

DEMOCRATS FOR COUNCIL

League Mayoralty Candidate Wants Minority Party Representation.

A LARGER SCHOOL BOARD.

Moy to Advocate a Board of Nine Members Instead of Five—Has Not Resigned from City Committee Yet.

Another surprise was sprung by the Bipartisan Municipal League this morning when it was announced that its mayoralty candidate George W. V. Moy would advocate minority party representation in the Common Council. Mr. Moy, himself, said that the report was correct and that he firmly believed that the body should be composed entirely of the one party, but that a healthy minority is only fair. For that reason he considers, he says, that the Democrats should have some say in the city government. His idea is that he councilmen-at-large should be chosen from the ranks of the minority party.

One other thing that Mr. Moy will advocate is a more representative Board of Education. His plan is that proper representation would be brought about by adding four more members to the board, making it a body of nine instead of five as it has been for years. The water question, however, will be the main issue for the league, which, is pledged to the scheme of municipal control and operation of the water supply.

Republican leaders today expressed some surprise over the announcement yesterday that City Clerk James T. MacMurray had "bolted" and had become vice-president of the League which will fight against the election of the party mayoralty nominee, B. Frank Coriell. They said that it was expected that not only he but Mr. Moy would abide by the result of the primaries, inasmuch as each had previously and since declared that they were Republicans. Chairman Walter L. Hetfield, Jr., of the Republican City Committee, when asked today said that he had not received Mr. Moy's resignation as a member of that committee, but he declined to make any statement as to the League or its leaders. Mr. Moy, who is vice-chairman of the city committee, as told yesterday, has decided to resign his membership in that body.

The League mass meeting scheduled for Thursday night has been postponed because the Democrats have arranged for their gubernatorial nominee, Dr. Woodrow Wilson, to speak here on that night.

Men prominent in the League reiterated today that the fight would be a purely local one and that the members will loyally support Judge William N. Runyon as the Congressional nominee.

FUNERAL SERVICES OF MISS CHARLOTTE WILSON.

The funeral services of Miss Charlotte Wilson, daughter of the late Charles M. Wilson, were held at 2:30 o'clock yesterday afternoon from the late home on Madison avenue, and were private. Only the members of the family and a few close friends were present, including S. B. Carson, Miss Wilson's employer when he was manager for Hill & Shupp's dry goods store in this city.

Rev. John Y. Broek, pastor of Trinity Reformed church, of which Miss Wilson was an active member, conducted the services. He read appropriate Scripture texts and then made a short address of eulogy in which he spoke of the Christian life of the departed and of her great patience in suffering. He closed with an earnest fervent prayer.

There was a beautiful display of floral tributes from relatives and friends. The burial was in Hillside cemetery and the bearers were Horace J. Martin, Sr., Chauncey F. Colthar, Edgar F. Sheppard, Harry F. Crawford, Elmer P. Wheeler and Charles M. Dolliver.

Collision Narrowly Averted.

Two automobiles nearly came together last night at a little before 11 o'clock at the corner of Watchung avenue and Front street. One of the cars had no head lights and the driver of the other car could not hear the approach of the one without the lights. Only six inches separated the two cars when they were stopped. Neither of the drivers would disclose his name.

New Market Mill Closed.

Owing to the drought at New Market and the scarcity of water in the lake, the mill there has had to shut down. It depends wholly for its power on water from the lake, and since the water in the lake has sunk beneath the level of the sluice which leads into the raceway, the mill had to be closed.

IMPORTANT.—We wish to call the attention of those interested in Ladies' Coats & Suits that we are the originators of making alterations on Suits and Coats free of charge. Every alteration positively guaranteed.

Men's Furnishings

THE QUEEN'S OWN HALF HOSE—In black only. 6 prs. in a box. Regular val. $1.00. Sale price Saturday.....69c

SUIT CASES—22 inch fibre suit cases, brass clamps or straps, light weight, regular $2.00 value, Saturday..$1.35

BOYS' HOSIERY—Heavy ribbed black cotton school hose; two thread heel and toe; all sizes; 19c value for.....12½c

Ladies' Hosiery

LADIES' BLACK SILK HOSE—Garter top and double sole; sizes 8½ to 10; 75c value, Saturday.....59c

LADIES' plain black lisle hose, double sole and garter top; sizes 8½ to 10; value 50c, for 39c, or.....3 pairs $1.00

A.E.FORCE & CO.

"The White Store" Saves You Money. We Give You S. & H. Green Trading Stamps.

Fall Merchandise in Vast Quantities Are Being

put in stock daily; every department is full to overflowing with seasonable goods of the most reliable kind. You are invited to come here any day and look over the immense stock we have brought together for your approval.

Our Opening Display of Exquisite Millinery

Will appeal to every lover of good taste in artistic headwear. The "White Store's" prestige for smart, original, exclusive millinery will be found well sustained in this week's handsome exhibit. You are cordially invited to attend.

The Kabo Corset

possesses all the Corset features that a well-made, well-fitting Corset should have. It makes no difference what style you wear the Kabo will meet your requirements.

You can at all times reply on this popular Corset being up to date, as the manufacturers keep a man in Paris who is always in touch with the best authorities on style.

We carry in stock a full line of the best styles and sizes, and guarantee you absolute comfort, style and fit.

When you come here next time please ask to see the Kabo. Our saleslady will explain fully its every detail, and will also fit you, if you so wish.

SPECIAL—All the popular monthly magazines can be found here, and you can have your favorite sent to your home from here by just calling us up and giving your name and address.

COUPON SPECIAL
25c Jelly Glasses 15c

To test the relative circulation of The Courier-News and Press, we offer for Saturday only 1 dozen Jelly Glasses for 15c by presenting this Coupon; one lot to a Customer. Tear out Coupon, bring it to basement salesroom and you get your Dozen Glasses.

PRESS.

GREAT DISPLAY OF

PYROGRAPHY

There is not a display between Newark and Trenton that can equal the vast stock we carry. Wood-turning and carving is a very fascinating pastime during the long winter evenings. We will give you free lessons at any time. A demonstration will show you how to do the work Saturday.

EXTRA SPECIAL SALE OF PRESERVING JARS

1 pint wide mouth Telephone Jars that we have been selling all the season for 89c, at - - - - **65c**

1 qt. wide mouth Telephone Jars that we have been selling all the season for 98c, at - - - - **75c**

No 'Phone orders or none sent C. O. D. and none sold to dealers at this price. This price will stand for 3 days.

AMONG OUR NEIGHBORS

THE DAILY PRESS may be obtained from the following Newsdealers and Agents. 10c a week.

CITY.

Wagner & Moorhouse, The City Market, 125 North Ave.
E. H. Clevely.....157 North Ave.
Timbo & Co.....216 Watchung Ave.
W. C. Burns.....212 Watchung Ave.
Jos. Moledesky.....247 West Front St.
Mrs. M. Jenson.....657 West Fourth St.
Union News Co.....R. R. Station
J. C. Field, Jr.....411 Park Ave.
E. A. Laing.....149 W. Front St.
A. D. Mallison..Fourth and Liberty Sts.
M. Estil.....111 Park Ave.
Debele & Stahl.....113 Somerset St.
W. H. Olmstead.....331 Watchung Ave.
T. A. Garthwaite..Cor. 4th & Watchung
J. Mottley..Cor. E. 3rd & Richmond Sts.

SUBURBAN.

Dunellen.....A. Peters
New Market.....Coriell
Bound Brook.....Union News Co.
Somerville.....Jacob Genert
Westfield....C. F. Wittke, A. E. Snyder
Westfield.....L. Glasser
Scotch Plains.....Frank Anson
South Plainfield.....Hamilton
Fanwood.....Frank Anson
Netherwood..... W. H. Olmstead

WESTFIELD.

The road committee of the Council is finding fault with the W. H. Weldon Contracting Company over the delay in completing the town road work. Mr. Weldon, manager of the company, has promised to finish all the work in town within thirty days.

Samuel W. Reese and James W. Fink returned yesterday from Atlantic City, where they attended the reunion of the G. A. R. Both men are members of Winfield Scott Post of Plainfield.

Residents along the tracks of the street railroad complain that the company is not sprinkling its tracks as in former years, and propose to take the matter to the Council.

Bishop O'Connor will be at Holy Trinity church Sunday afternoon to confirm one of the largest classes in the history of the church.

SOMERVILLE.

An effort is being made to have the annual Hallowe'en celebration this year excel everything witnessed in the borough. One of the possible features of the parade is the procession of the school children. The Civic Society will offer prizes. The officers selected by the special committee to handle the celebration this year are A. A. Roger, Mrs. Hugh K. Gaston and William D. Quick. The celebration will take place October 31. The annual inspection of the borough fire department is likely to take place on that day, and the firemen and the apparatus are expected to appear in the parade in the evening.

At the annual meeting of the Raritan Ministerial Association the following were elected to office: President, M. E. Church; vice-president, Rev. Dr. W. H. De Hart, and Rev. W. M. Corwin, clerk.

CASTORIA
For Infants and Children.
The Kind You Have Always Bought
Bears the Signature of Chas. H. Fletcher.

Mrs. Leonard Davis, Jr., and Mrs. A. L. Gumble returned on Wednesday from the Pocono Mountains, where they spent three weeks.

Mrs. Garret Drake and daughter, Mrs. Martin Hingle, have returned from Washington, where they spent a week with friends.

Mr. and Mrs. Charles Wink, of New York, are guests of Mr. and Mrs. Chester A. Cawley, on West End avenue.

Mrs. O. G. Allen is at home after spending the summer with her mother at Asbury Park.

Mrs. Agnes Vanderbeck and the Misses Loomis returned last evening from Washington.

Miss Harriet Hoagland, of East Orange, is visiting Mrs. Carlton Hoagland.

Raymond Todd is spending his vacation at his home in McAllisterville, Pa.

Miss Edna Koch is in the Catskills.

DUNELLEN AND VICINITY.

Rev. J. A. Metz, manager of the New York Home for homeless boys, will deliver an address at the rally of the Sunday school of the First Baptist church at New Market, tomorrow morning at 10 o'clock. Mr. Metz, before taking up this important work, was pastor of several Baptist churches in New Jersey and is an interesting speaker.

"John Wesley" will be the topic of an address to be given by Rev. E. D. Holtshausen, of Wittenburg, Germany, at a union meeting of the Presbyterian and Methodist churches tomorrow night at the Presbyterian church.

The Ladies' Aid Society of the First Baptist church will hold a monthly business meeting Wednesday at the home of Mrs. Jesse Burdick.

H. Brewster Willis addressed the meeting of teachers of the borough schools and members of the Board of Education, Thursday night.

"Keep off the Grass" is the topic of the Rev. George Gardner's sermon for tomorrow night at the Baptist church.

W. H. Stites has returned from Atlantic City, where he was a delegate at the G. A. R. convention.

The Ladies' Aid Society of the Presbyterian church will hold a Birthday Social next Thursday.

The Ladies' Aid Society of the First Baptist church will hold an all day meeting Wednesday.

Rev. B. M. Tipple, of Rome, Italy, made an address at the Methodist church Thursday night.

The M. E. church clam chowder supper will be held in the lecture room Tuesday night.

Camp Washington, P. O. S., of A., will hold a fair the last three days of next week.

The Junior Epworth League is enjoying a picnic today at Wayside Park.

Forty hours devotion begins tomorrow at St. John's R. C. church.

A sauerkraut supper is being planned by the Methodist Brotherhood.

The Cheerful Workers hold a special meeting today.

Mrs. Benjamin Bays is visiting out of town.

The infant son of Mrs. Thomas Beck is ill.

Miss Maud Rupell is visiting in Plainfield.

PLAINS AND FANWOOD.

The members of the Baptist Sunday school will hold a rally day service tomorrow morning at 10:45 in the church, no morning preaching service being held. All members are requested to be present.

A number of electric lights have been placed in the Jerusalem road and Graceland end of the township. This was a much needed improvement in that section and the residents are much pleased.

The contract case of Pyatt vs. Fairbairn, which resulted in a disagreement of the jury on Thursday night, will be tried in Judge Clark's court again in about two weeks.

Lynus Walpole and George Lyon spent Friday fishing at the Passaic river. Five bass and three pickerel were the result of the days' sport.

Mrs. James Pope, of Grant avenue, Plainfield, has been visiting her mother, Mrs. John Marsh, of Park avenue.

The weekly prayer and praise meeting of the Methodist church will be held tonight in the church.

Mrs. George H. Johnston and children have returned from a stay of several week at Asbury Park.

Capt. H. B. Saunders, of Washington Valley, is on a business trip of several weeks in Canada.

Miss Bella Hyams, of Plainfield, was the guest of friends in town yesterday.

PERSONAL.

R. Downing Owens, of Pluckemin, has been visiting friends in this city.

Miss Julia Day, of Somerset street, has returned from a sojourn at Atlantic City.

Jacob Pfaff, of this city, has returned from a visit with relatives at North Branch.

Letter-carrier William Demarest, of the borough, is enjoying his annual vacation.

John Vroom, of Readington, has been visiting his sister in this city for several days.

Miss Louise Layton, of Somerset street, has entered the State Normal School at Trenton.

Mrs. Sarah Garretson, of Millstone, is spending a few days with friends in this city.

Miss Addie L. Stryker, of South Branch, has been visiting Miss Flora Kirch, of this city.

Isaac Miller and William Miller, of this city, have been visiting Rev. F. M. Kip, of Centerville.

The Misses Marguerite and Gertrude Bowlby, of Plainfield, have been visiting friends at Somerville.

S. B. Carson, who, several years ago, was manager for Hill & Shupp's dry goods store on West Front street, was the guest of friends in town, yesterday.

—Advertise in The Daily Press.

Royal Granite Steel Ware

Best for the kitchen. Guaranteed absolutely Pure and Safe to use.

Fruit Jars, Jelly Glasses, Stone Pots and Jugs

FOR SALE BY

H. E. Gayle Hardware Co.

GENERAL HARDWARE and HOUSEFURNISHINGS

TEL. 298 FRONT ST. and PARK AVE.

THEY ARE READY NOW!
FALL SUITS and O'COATS
For Men and Young Men

The latest styles in cut and fabric, designed by the best their is in the business. Prices to correspond. An early call solicited. New Fall shapes in Hats, Caps, Shirts, Ties, Socks and Gloves in abundance and variety. **Our Made-to-Order Line has Arrived.**

Werner Clothing House
206 W. FRONT ST.

Always on Top.

That's where you'll find us with a complete line of stationery. To be successful in business means that you must cater to the people's wants, otherwise you are a dead one. Come in and let us show you our line.

J. C. FIELD, Jr.
411 Park Ave.,
Tel. 991-W Sub-Postoffice

R. W. BARNES
217 PARK AVENUE 'PHONE 1519-W

Fancy Cheeses, Pickles all kinds, Potato Salad, Home-made Crullers, first of the season.

SPECIAL SALE OF LADIES'
APRONS
at 25c, 29c, 35c, 39c and 50c
Putnam & De Graw

TRY A PRESS WANT AD.

FAIR EXCHANGE.

A New Back for an Old One—How It is Done in Plainfield.

The back aches at times with a dull, indescribable feeling, making you weary and restless; piercing pains shoot across the region of the kidneys, and again the loins are so lame to stoop is agony. No use to rub or apply a plaster to the back in this condition. You cannot reach the cause. Exchange the bad back for a new and stronger one. Follow the example of this Plainfield citizen.

Albert Naylor, 519 East Second street, Plainfield, N. J., says: "Several years ago I was afflicted with a dull ache in the small of my back and sharp pains darted through me when I stooped or lifted. I was told that Doan's Kidney Pills were a sure cure for such troubles and procuring a supply at Randolph's Pharmacy, I began their use. Two boxes of this remedy fixed me up in good shape and I have often recommended it since to other persons suffering as I did."

For sale by all dealers. Price 50 cents. Foster-Milburn Co., Buffalo, New York, sole agents for the United States.

Remember the name—Doan's—and take no other.

ESTATE OF JOSEPH H. WRIGHT, Deceased. Pursuant to the order of GEORGE T. PARROT, Surrogate of the County of Union, made on the application of the undersigned, executors of said deceased, notice is hereby given to the creditors of said deceased to exhibit to the subscribers under oath or affirmation their claims and demands against the estate of said deceased within nine months from the twenty-ninth day of July, 1910, or they will be forever barred from prosecuting or recovering the same against the subscribers.

HERMAN TIETJEN
AUGUST EICKELBERG,
JOHN KOENIG,
Executors.

FRANK J. HIGGINS, Proctor.
Fees $11.10. 7 30 9 s

TIMBO'S
Stock for Smokers

Romeo and Juliets, La Carolinas, Bocky's, Manuel Garcias, Acker, Merrall & Condit's La Elegancias, and a fine line of New York and Tampa makes. Fancy Smoker's Articles.

133-135 North Avenue.

Notice to Owners and Paperhangers

I have bought out a large dealer in wallpaper who had to have money and will sell the stock at from four cents per roll up, or I will paper your rooms for $4.00 up; furnish everything. You will have one-half million papers to select from. Come any time from 7 a. m. to 9 p. m. Saturdays 12 m.

J. NATHANSON,
Painter and Paperhanger
107 Watchung Avenue,
Near Front Street

ESTATE OF SAMUEL DREIER, Deceased—Pursuant to the order of George T. Parrot, Surrogate of the County of Union, made on the application of the undersigned, executors of said deceased, notice is hereby given to the creditors of said deceased to exhibit to the subscribers under oath or affirmation their claims or demands against the estate of said deceased within nine months from the fourteenth day of September, 1910, or they will be forever barred from prosecuting or recovering the same against the subscribers.

GARRET DREIER,
HARRY DREIER,
Executors.

Harry C. Runyon, Proctor.
Fees $11.10. 9 17 9 s

EXECUTOR'S SETTLEMENT — Notice is hereby given That the account of the subscribers, surviving Executors of and Trustees under the will of Elias R. Pope, deceased, will be audited and stated by the Surrogate, and reported for settlement to the Orphans Court of the County of Union on Wednesday, the nineteenth day of October next.

Dated September 16, 1910.

JAMES C. POPE
HOWARD A. POPE

Asa F. Randolph, Proctor.
Fees $4.20. 9 17 5 s

CHAS. KEIDERLING
FURNITURE PACKER.

Furniture, Trunks, Pictures, China, Glass and Bric-a-Brac Packed and Crated for Storage and Shipping. Storage Rooms to Let.

Tel. 559-J. 258 E. Front St.

AUR-MIN-O

CURES DRUNKENNESS with or without the knowledge of the patient. Cure effected or money refunded. AUR-MIN-O a secret remedy. AUR-MIN-O B, Voluntary Remedy, $1.00 per box, or six boxes for $5.00. Free book. For sale at G. M. SAGLE'S DRUG STORE, Front and Grove Streets.

THE AUR-MIN-O Co., Inc.,
64 West 101 St. 3 8 tu-th-s tf NEW YORK

PARQUET & HARDWOOD FLOORS
Old Floors Refinished
GEO. E. WATT
150 North Ave. Tel. 333-w

McCULLOUGH'S STEAM MILL,
21 Steiner place, North Plainfield, N. J.
R. H. McCULLOUGH, Prop.
Sash, Blinds, Doors, Mouldings, Scroll Sawing, Turning etc.
Estimates cheerfully furnished.

—Use Press Want Ads.

BIG GUN BURSTS ON THE GEORGIA

Washington, Sept. 24.—During target practice of the Atlantic fleet off the Virginia Capes Thursday one of the big twelve-inch, fifty-ton guns of the battleship Georgia burst on the first range shot. The muzzle as far back as the forward end of the jacket was blown off. The crew miraculously escaped injury.

No further details were given in Admiral Schroeder's telegraphic report. The accident, of course, put a material part of the Georgia's battery out of business, but the battleship still has three twelve-inch guns to work with and will continue the target practice with them. It will not interfere with the Georgia's participation in the coming European cruise of the Atlantic fleet, for another gun which is being built at the Washington Navy Yard will be in readiness to replace the ruined one by November 1. The accident occurred during the continuance of what has proven a much handicapped battle mimicry by the sixteen formidable defenders on the Atlantic Coast. The practice has been on for about ten days, but has been seriously interfered with by stormy weather outside, ships crossing the range and other things that vexed Admiral Schroeder and his officers. The practice continued Thursday, but the progress was slow owing to the rough sea which rendered towing difficult.

SOME STATE NEWS BRIEFS

Officials of the State Board of Health have been visiting the canneries of Salem county to ascertain their sanitary condition.

A bonfire Thursday badly burned Agnes Coyle, three years old, daughter of Mr. and Mrs. Patrick H. Coyle, of 189 Ninth street, Passaic.

The bull belonging to John P. Day, of Woodbury, which recently gored two farmhands, has been sold and will probably go into bologna.

His right shoulder blade fractured by falling from a step at his home at Moorestown, Samuel Smith, forty-three years old, was treated at the Homeopathic Hospital, Camden.

A box of strawberries was presented to Miss Henrietta Goff, of Cape May, by her aunt, Mrs. Isaiah C. Goff, who gathered them on her farm at Eldora, twenty miles above the resort.

While raking hay at Clayton Thursday, Dr. Jacob F. Crane caught his foot in the rake, and before he could stop the horses was pulled under the machine, breaking two of his ribs.

Former pastors and parishioners from all parts of the State and from other States will gather tomorrow at the Old Weymouth Meetinghouse at services in commemoration of its 105th anniversary.

William J. Duffy's smile quickly disappeared in the Camden court Thursday when Judge Joline sentenced him to two months in the county jail for assault and battery on his wife.

By reason of the attorneys interested being engaged in other courts the taking of testimony in the bankruptcy against Assemblyman Henry R. Patem, of Collingswood, was Thursday adjourned until October 4.

On the farm of Clement Budd, near Woodbury, a corn reaper attracts attention. The machine, drawn by horses, cuts one row of corn at a time, ties the tall stalks into small bundles and tosses them behind ready for shocking.

Restitution having been made and the victim of the robbery not desiring any punishment inflicted, Judge Joline, in Camden Thursday let Frank Tischner off with a fine of $75 for the theft of $300 from John E. Master, a barge captain.

For stabbing Stephen Blake, a negro, during an argument over four cents, Jesse Pruitt, also a colored youth, was Thursday sentenced to eighteen months in the State prison by Judge Joline at Camden.

Pleading guilty to a charge of drunkenness, Frank Halbert, the Philadelphian who Wednesday attempted suicide by hanging in the Camden Jail, was Thursday sentenced to thirty days by Recorder Stackhouse.

When the husband of Mrs. Hubert Davis, of Audubon, Camden county, failed to find his wife on reaching home, he instituted a search and discovered her dead body in a wardrobe on the second floor. She had evidently been reaching for some clothing when she succumbed and her body fell inside among the clothing.

John McCann, of 13 Ramapo avenue, Paterson, a victim of over-indulgence in liquor, amused himself and frightened citizens and automobile owners Thursday evening by running from the sidewalk in front of approaching automobiles at Washington and Ellison streets. He ran in front of a machine driven by Edo Van Winkle and the latter narrowly escaped smashing a wagon in avoiding McCann, who was arrested.

Stanley Humbert, of Montclair, has been visiting friends in the borough.

Worsted Sweater Coats, $1.98
This season's best value in Coat Sweaters; made of worsted in black, white and grey. Sizes 34 to 44. $1.98

More For Your Money at—

Tepper's

PLAINFIELD, NEW JERSEY

All Silk Messaline Waists $3.49
We guarantee this silk not to split; easily worth $5.00; in black, navy and brown. $3.49

Specials for Friday and Saturday

$1.50 BLACK SATEEN PETTICOATS, $1.00
Well tailored, in the new Fall season's late drop effect; well worth $1.50. $1.00

$1.29 CHAMBRAY HOUSE DRESSES, $1.00
Made of good quality Blue Chambray, one-piece style; of reliable make; sizes 34 to 44. $1.00

$1.69 SHEPHERD CHECK HOUSE DRESS, $1.25
Made of good quality percale, in neat black and white effects; one-piece style; well made; sizes 34 to 44. $1.25

HILL MUSLIN PILLOW CASES, 15c EACH
Full sizes, 45-36, pillow case, made of the famous Hill muslin, known for its service and strength, each. 15c

9-4 LOCKWOOD BLEACHED SHEETING, 25c YD.
2¾ yds. wide, bleached Lockwood sheeting, at this price will not last long; sold elsewhere at much more, yard. 25c

10c COLORED OUTING FLANNEL, 8c YD.
Short lengths of rich heavy colored outing flannel, always sold at 10c, on sale, yard. 8c

25c YD. EMBROIDERY FLOUNCING, 15c YD.
9 to 12 inches wide. These beautiful designs of embroidery were made to retail at much more, for this sale, yard. 15c

CHILDREN'S SCHOOL HATS
Big variety of new hats for the children; all the new styles are in, prices range from 98c to $2.98. We are showing an exclusive line this fall; our buying facilities plus our large outlet enables us to sell our **Children's Hats 25 per cent. lower than elsewhere.**

25c MESSALINE RIBBON, 19c YD.
Over 100 ribbons in all the newest shades; regular 25c val. yard. 19c

BESTYETTE RAIN CAPES $3.75
We are sole selling agents in Plainfield of the well known

brand of Rain Capes. For service and looks are second to none; strictly guaranteed; colors navy and red; sizes 6 to 15 years— $3.75

50 PIECES NEW UTILITY GINGHAMS, 10c YD.
The uncertainty of the cotton market forced the prices of all cotton materials up. Already most stores are compelled to sell this well known brand of Ginghams at the increased prices. We were fortunate in getting this lot at the old price. Take advantage of our fortunate buy. All new choice, desirable plaids. Some plain colors, and pin checks, too; while they last—sold elsewhere at 12½c. 10c
The only store in this city carrying a complete line of the famous **"Mother's Friend"** Blouses and Boys' Wash Suits.

GENTS' FURNISHING DEPT. SPECIALS
Men's 25c Suspenders. 19c
Made of good webbing, leather ends; full sizes; reg. 25c val. 19c

15c MEN'S TAN HALF HOSE 11c
50 doz. men's heavy weight tan socks, good, durable yarn; nice soft finish; sizes 9½ to 11½; reg. 15c value. 11c

10c WHITE CAMBRIC HNDKFS, 7c
Soft quality Cambric Hemstitched; are a good man's size; neat, small hem; regular 10c value. 7c

50c BOYS' & MEN'S MUSLIN GOWNS, 39c
Another shipment received of *those Muslin Gowns*; first shipment of 20 doz. lasted 3 days; so would be advisable to get here early to get your choice of sizes; boys' sizes, 12 to 14; men's sizes 14 to 18. 39c

$1.25 BOX OF GUARANTEED MEN'S HOSE, 85c
We are discontinuing the line of the well known **"Endurance"** Pilling & Manley make of Guaranteed Hose; otherwise we would sell them at $1.25 Box of 6 prs. Black and Tan, not all sizes; while they last. 85c a Box

OUR NEW LINE OF COLUMBIA SHIRTS, $1.00
Are now in stock ready for your picking. This new line of plaited shirts, also plain bosoms, positively cannot be equalled in town at the price.
At **$1.50** we have their **Custom Made** Shirt. Their equal can only be found in the made-to-order shirt for far more money. All the new designs for fall. Come and let us show you.

BOYS' MADRAS BLOUSES, 25c
Made of good wash materials, woven madras; sizes 6 to 15 yrs. Well made. 25c

Local Telephone Directories Go to Press OCTOBER 6th

Your Name Will Appear in the Next Issue If You Have a Telephone Installed At Once.

Prepare for emergency, stormy weather and sickness and be ready to connect with those you want at anytime.

The best time to join the army of telephone users is now.

Call our nearest Commercial Office for full information, rates, etc.

NEW YORK TELEPHONE CO.

Plainfield Bottling Works

M. LATZKO, Prop.

U. S. Revenue Taxed Wholesale Liquor Dealer.

27 Somerset St., N. Plainfield. 5th District N.J.

Distributors for

Feigenspan Brew & Anhauser-Busch

By order of the court we will close at 7 p. m. weekdays and 9 p. m. on Saturdays.

BREWERY BOTTLING
EXPORT BEER SAAZER BEER
WUERZBURGER BEER

All orders received will have prompt attention.
Goods forwarded through the entire State of New Jersey. Express charges prepaid by us.

A GOOD THOUGHT
FOR FALL HOUSECLEANING

is to get a "Pneuvac," the perfect vacuum cleaner. With a "Pneuvac" you can clean your house from top to bottom without the usual "housecleaning tear-up." The "Pneuvac" removes every atom of dust without injuring any fabric.

Come in whenever you can; we want to show you what good work the "Pneuvac" can do. Or—let us demonstrate it free in your home.

GOOD COOKING'S BEST AID.
A FIRELESS COOKER

'Phone, Call or Write.

This is a town of good cooks, but the best meal can be improved by using a **fireless cooker.** Being fireless they use no fuel. That means practical economy. We have three different makes at most reasonable prices. We'll show and explain one to you if you come in.

A. M. GRIFFEN
119-123 E. Front St., Plainfield, N. J.
Two 'Phones, 6—214.

Opening Fur Sale OF THE PLAINFIELD FUR STORE

178 EAST FRONT STREET.
(Dr. Pittis Office Building)

Muffs, Collars, Coats, made of Lynx, Sable, Mink, Black Fox and Russian Pony. All our former customers will testify to the quality of our coats.

Notice—35 per cent. saved during this sale. Goods sold with a small deposit. Remodeling and repairing a specialty.

178 EAST FRONT STREET.
Dr. Pittis Office Building
Chas. Kurtzman, Proprietor

GO TO

MOORE & SCHEELEIN MARKET

for Fresh Jersey Meats and Poultry; also Fresh Jersey Vegetables. Extra Low Prices for Cash.

104 North Av., cor. Park. Tel. 463-R

HERE AND THERE.

John Hays Hammond, the mining engineer, was on his private car enroute to Mexico at the time that Halley's comet was visible at 3:30 o'clock in the morning. The train was speeding through the State of Texas when Hammond rose at that ungodly hour and went out on the observation platform of his car to see the comet.

On the platform he found two tramps and spoke to them cordially. They told him where they were going and thanked him for his politeness.

"You fellows wait here a minute and I'll get you some cigars," said Hammond.

When he produced the smokes one of the tramps said:

"Look here; if I had cigars like these to smoke and a place like that car to sit, you wouldn't catch me running out here to see a comet. There's no telling what you rich guys like to do."—Popular Magazine.

Kant, the great philosopher, cultivated peculiar habits which enabled him to accomplish a certain work in the world, says the London Globe. From the day he began to write until his death, sixty years later, we are assured that he kept the first two hours of the morning free from interruption, even eating his breakfast alone. No matter what the emergency, his family or servants dared not disturb him in these two hours of meditation. The rest of the morning until 1 o'clock was given to his work. At 2 o'clock he dined, always with invited guests, usually those interested in different pursuits from his own. Kant's effort was to rest and amuse his mind by contact with as many diverse intellects and characters as possible. At night when ready ot retire he remained for half an hour perfectly quiet, alone and without a book—as far as possible, he said, without thought—in order to calm his brain for sleep.

Kant was born at Koningsberg in 1724, his father being a saddler in moderate circumstances. He entered the university of his native place when sixteen, but circumstances prevented him from taking his degree until sixteen years later. So wedded was he to the scenes of his youth that it is said that he was never beyond a radius of thirty miles from the seat of learning to which he owed so much and which was so greatly indebted to him. He died at Konigsberg in 1804.

Reno—A Western resort much affected by the Eastern smart set and by sports and athletes from all over the world. Scenery cosmetic and peroxide. A delightful spot to rusticate and rid oneself of physical afflictions and encumbrances. The most extreme cases cured in six months—some in fifteen rounds. No place for children.

Leavenworth—A breezy, mid-West resort of increasing popularity with bankers, trust presidents and frenzied financiers. Hoel de Barz, erected by the Federal government for the accommodation of the superacquisive, the finest institution of its knd west of Atlanta. Special suites reserved for long term parties.

Pittsburg—The site of the famous Councilmanic Immunity Baths. This popular resort is sometimes designated as Hell-With-the-Lid-Off. Visitors during the coming season will be afforded the rare spectacle of witnessing the adjustment of the lid into place.

New York—A stratified, gilded city situated just east of the United States, and populated by deportation of the European surplus. Send for F. Hopkinson Smith's dainty brochure: "The Polite New Yorker—Where is it?"

Atlantic City—The home of a famous broadwalk peach, famed for its exquisite coloring, bloom and curves. Scenery ranging from Sylphlike to beefy. The cefebrated outdoor art gallery is vew by thousands of thousands of inland critics annually.—Smart Set.

LITERARY

The leading story in the Red Book Magazine for October is entitled, tersely, "Steel." It is a story of an old man's hope for his ne'er-do-well boy and is by James Opuenheim, whose stories have, within the past two years, placed him in the front rank of American fictionists. It is rarely that magazine readers are offered so tremendously gripping and human a story as "Steel." In it an entire novel is compressed and it breathes the spirit of the great steel mills where its scene is laid.

Forty years ago there were not, comparatively speaking, many magazines—and it was forty years ago that The Century issued its initial number. Many popular periodicals have risen and disappeared, while some have continued within that period and even trace their origin to an earlier date. As a rule, each of these magazines addresses itself to supply some particular need in the world of current literature. In commenting editorially, in the October number, on the close of its fortieth year, The Century finds that its "range has been little changed" since the date of its birth. Today it emphasizes its desire to exercise "the conservative function of a family magazine" and indicates as its aim "to be of use to its readers, to minister to their enjoyment, by fiction, poetry, art and miscellany, that shall take them out of their cares through wholesome humor, or absorbing pictures of the imagination, and through the rarest of qualities—that of charm."

"Success Magazine" for October contains a significant article by Ernest Poole, "America's Young Men," in which the author touches on the ambitions and various careers open to young men. Franklin P. Adams, in "Lo, the Poor Musical Comedy," tells of the mixed and stressful sensations of writing a musical comedy to order, as experienced by O. Henry and himself. In "Marriage in America" Robert Haven Schauffler gives some interesting figures founded on careful investigation of the attitude of college girls toward marriage. In an article entitled "What's the Matter With Our High Schools?" Benjamin C. Gruenberg shows the present trend of education and the increasing scope of the school in directing and forming the life interests fo the pupils.

—Use Press Want Ads.

UNION COUNTY ORPHAN'S COURT.

IN MATTER OF THE APPLICATION of Louis Morel, Administrator of Louis Morel, Deceased, for Sale of Land to Pay Debts. Order to Show Cause.

Louis Morel, Administrator of Louis Morel, deceased, having exhibited to this Court under oath, a just and true account of the personal estate and debts of said deceased, whereby it appears that the personal estate of said deceased is insufficient to pay his debts, and requested the aid of the Court in the premises: It is, on this twenty-first day of September, nineteen hundred and ten, ordered that all persons interested in the lands, tenements, and real estate of said Louis Morel, deceased, appear before the Court, at the Court House, in the City of Elizabeth, on the twenty-third day of November, next, at ten o'clock in the forenoon, to show cause why so much of the said lands, tenements, hereditaments, and real estate of the said Louis Morel, deceased, should not be sold as will be sufficient to pay his debts, or the residue thereof, as the case may require. And it is further ordered, that this order be set up and published in one of the newspapers of this State, as by the statute directed

By the Court
GEO. T. PARROT, Surrogate.
9 24 5 8 Fees—$16.50.

FURNITURE,
OIL CLOTHS,
STOVES, ETC.

LOUIS KADESH
23 Somerset Street

JOHN WINZENRIED'S
Storage Warehouse
816-818 WEST FRONT ST.
Separate Rooms—Clean and Dry. Furniture removed with care.
Tel. 640-R. Residence 812 Lee place.

SPORTS
News and Notes

BASEBALL.

BASEBALL POOLS

NATIONAL	Sat.	Sun	Mon.	Tues.	Wed.	Thurs	Fri.	Total
Pittsburg	4		16		6		1	27
New York	12		4	4	6		6	32
Chicago	7		8	1	6		4	26
Boston	5		6		10		2	23
Cincinnati	8	2	0	11	9		8	38
St. Louis	4		7	5	3		6	25
Brooklyn	6		4	4	6		2	22
Philadelphia	3	4	2	13	5		2	29
AMERICAN								
New York	5	3	0	0	4	2	2	16
Detroit	10	1	6	10				27
Philadelphia	3	4	4	6	0		5	17
Boston	2	0	3	9	4			19
Cleveland	7		5	3	0	1	7	23
Chicago	4	6	1	3	6			20
Washington	2		6	4				12
St. Louis	1	6	6	5	2			20

NATIONAL LEAGUE RECORD.

	W.	L.	Pc
Chicago	92	44	.677
New York	81	58	.583
Pittsburg	81	58	.583
Philadelphia	72	68	.514
Cincinnati	71	72	.497
St. Louis	56	80	.412
Brooklyn	55	84	.396
Boston	48	92	.343

Yesterday's Results.
New York, 6; Chicago, 4.
St. Louis, 6; Brooklyn, 2.
Philadelphia, 2; Pittsburg, 1.
Cincinnati, 8; Boston, 2.

Games Today.
Chicago at New York.
St. Louis at Brooklyn.
Cincinnati at Boston.
Pittsburg at Philadelphia.

AMERICAN LEAGUE RECORD.

	W.	L.	Pc
Philadelphia	95	42	.694
Detroit	80	60	.571
Boston	78	60	.565
New York	79	61	.564
Cleveland	64	76	.457
Washington	59	80	.425
Chicago	58	80	.421
St. Louis	43	97	.307

Yesterday's Results.
Cleveland, 7; New York, 2.
All other scheduled contests postponed because of rain.

Games Today.
New York at Cleveland.
Boston at Detroit.
Washington at St. Louis.
Phfladelphia at Chicago.

EASTERN LEAGUE RECORD.

	W.	L.	Pc
Rochester	91	59	.607
Newark	87	65	.572
Baltimore	81	70	.537
Toronto	80	72	.527
Montreal	69	79	.466
Buffalo	69	81	.460
Jersey City	65	87	.428
Providence	61	90	.405

Yesterday's Results.
Jersey City, 5; Newark, 1.
Montreal, 8; Rochester, 3.
Toronto, 7; Buffalo, 4.
Toronto, 7; Buffalo, 3.
Baltimore, 15; Providence, 4.

Games Today.
Jersey City at Newark.
Providence at Baltimore (two games).
Rochester at Montreal.
Buffalo at Toronto.

Games Tomorrow.
Newark at Jersey City.
Rochester at Montreal.

GOLF.

An idea in disk marks equal to the polo balls used at Shinecock Hills as a non-spoiler of the turf was a success at Brookline. The markers are of metal, shaped like a top with the point stuck in. This cannot mar the turf and they are easily seen. There never was such a championship for animated nature as a side show, even the turkey buzzards that flew over and about Chevy Chase when the women played there in 1908 being discounted. Squirrels played about the putting greens until chased to the street by the coming of a pair of players, and rabbits often jumped from a trap bunker to scurry away to the woods.

An early couple on the fourteenth fair green one morning heard loud cawings from half a dozen crows on the edge of the woodlands. The birds were too busy to mind the golfers, and drawing near they saw the crows had banded together to scare away a fox. Reynard may have been after a nest of young crows. At all events besides making an outcry the black crows would make dives toward the fox, taking care they were always out of reach, and they kept up the chase until lost to sight among the trees, but they could be still heard cawing.

When up with Wood in their match Anderson played his ball near a path to the trees along which the golf caddies' big cat was sauntering in quest of birds as is their nature. The cat sniffed at the ball and then ignored it, but Anderson could not forget the sniff and as his luck changed he sad the cat was a hoodoo to him.

During the national tournament a man whose ideas in the game were as positive as they were limited got into an amusing argument. He reached the course in time to become one of the gallery which swarmed along behind Fownes and "Chick" Evans in the semi-final round.

When they came to the short seventh hole the visitor remarked: "I suppose 2 is bogie here." "Oh, my, no," replied his friend, who then proceeded to explain why bogie 2s were impossible. Still the other remained unconvinced, and a moment later, when Evans supplemented a fine mashie shot by holing a log put for a 2, the visitor turned to his companion with a scornful look which seemed to say: "I knew I was right."

It will be some time before Robert C. Watson, secretary of the United States Golf Association, will be seen at his office in New York. Immediately after the decisive championship match the secretary, accompanied by Mrs. Watson and a party of friends, started for Canada. His preserve is the objective point, and when Watson arrives the big game will suffer.

Additional Sporting News on Page 8

N. Y. AMUSEMENTS.

Empire Theatre, 40th Street and Broadway. Evenings, 8:15; matinee Saturday, 2:15. John Drew in the new comedy "Smith," by W. Somerset Maugham, author of "Jack Straw," "Lady Frederick," "Mrs. Dot," etc.

Garrick Theatre, 35th street and Broadway, evenings, 8:15; matinee Saturday 2:15. Maurice Campbell presents Henrietta Crosman in Percy Mackaye's New Play, "Anti-Matrimony."

Criterion Theatre, 44th street and Broadway, evenings 8:15; matinee Saturday, 2:15. Henry B. Harris presents the season's latest success "The Commuters," by James Forbes.

Lyceum Theatre, 45th street near Broadway, evenings, 8:15; matinee Saturday, 2:15. G. P. Huntley and Hattie Williams in a new play by the author of "Love Watches," "Decorating Clementine."

Knickerbocker Theatre, 38th street and Broadway, evenings, 8:15; matinee Saturday at 2:15. The greatest of all the great Gaiety Theatre, London, successes, "Our Miss Gibbs," by the authors of the music of "The Arcadians," with an international cast of over 100 English and American favorites.

The Messrs. Shubert announce Sam Bernard in his New York engagement under their management at the Casino Theatre, appearing as the star in a new musical comedy entitled "He Came from Milwaukee." The book of the new piece, which is in two acts, is by Mark Swan and Edgar Smith; the lyrics are by Edward Madden, and Ben M. Jerome, Melville Ellis and Louis A. Hirsch composed the music. The first act scene shows a hotel at Ostend, the famous European seaside resort, and the second act takes place in front of the palace in Zurach. Principals in the company supporting Mr. Bernard are: Winona Winter, Nella Bergen, Amelia Summerville, Adele Rowland, Alice Gordon, Anita Francesca, Louis Harrison, George Anderson, Martin Brown, Henry Norman, Charles R. Burrows, Henry Holt, Dolph Ryan, Paul Musaens, Edwin Tester and Frank Sargent.

LOCAL AMUSEMENTS

"When We Were Twenty-one" will be the offering at the Plainfield theatre on Monday, Tuesday and Wednesday, and the rehearsals by the company give promise of a fine performance. This delightful comedy play was made famous by Nat Goodwin and it has delighted thousands of theatre-goers wherever produced. Miss Ilka Diehl, the new leading woman, will make her first appearance in this play, and there will be other changes in the cast. Miss Eleanor Woodruff, Miss Gloria Gallup, Miss Laurie Davidson, J. C. Dougherty and John A. Robb, as well as Harold Mead, the leading man, who have become favorites with patrons of the house, have exceptional opportunities to display their talent in the forthcoming production. The last half of the week "Prince Karl" will be presented. This afternoon and evening the last performance of "Thelma" will be given.

Clarence Covert, of Harlingen, has been visiting friends in this city.

Miss Elsa Cook, of Summit avenue, who has been spending the summer at Portland, Me., has returned.

Miss Marie Bellerjeau, of Trenton, has been visiting her brother, William Y. Bellerjeau, of Somerset street.

Mrs. C. R. Anthoni, of New York, has returned home after spending a week with her sister, Mrs. William Demarest, of Somerset street.

Russell Miller, son of Mr. and Mrs. Dudley S. Miller, of Union street, has entered the University of Pennsylvania, where he will prepare for the medical profession.

THE DAILY PRESS.

Home News. Independent in Politics.

A. L. FORCE, Editor and Proprietor.

Published Daily, except Sunday, at 3 p. m.
105 NORTH AVENUE.

TELEPHONES
Editorial, 1300. Business, 1301.

Two cents a copy. Ten cents a week. $5.00 a year in advance. Delivered by carrier or by mail. No extra charge for papers mailed to points in the U. S. and Canada.

The Daily Press has the most complete carrier and mail service of any paper in the metropolitan district.

Any subscriber failing to receive a single issue will confer a favor by notifying the business office.

Advertising rates mailed on application.

Copy for Change of Advertisements to ensure change for same day must be at the office by 9 a. m.

Branch Office.

Newark—F. N. Sommer, 794 Broad street. (Advertiser Building.)

Newark—Dalsimer Agency, 156 Market street.

Sept. 24 In American History.

1755—John Marshall, celebrated chief justice, born; died 1835.

1757—Aaron Burr, statesman, adventurer and the slayer of Alexander Hamilton, born; died 1836.

1904—Centennial of the discovery of Pike's peak honored with ceremonies at Colorado Springs.

ASTRONOMICAL EVENTS.
(From noon today to noon tomorrow.)

Sun sets 5:50, rises 5:46; moon rises, 9:23 p. m.; 10 p. m., planets Mercury and Mars in conjunction. Mercury passing from east to west of Mars.

Plainfield, N. J., September 24, 1910

LEE STATUE AGITATION ENDED BY G. A. R. VETS

The veterans assembled at the national encampment of the G. A. R. at Atlantic City yesterday decided by a vote to table the majority report of the committee on resolutions asking Congress to take the Lee statue from the national capitol. The vote was 133 to 102. There was heated discussion on both sides. Many remarks were heard in denunciation of the effort on the part of some to bar Lee's statue from the national capitol, and among those who spoke vigorously against such action was Major Eli Torrance of Minnesota, chairman of the resolution committee. He made a strong appeal in behalf of Virginia and the old Confederates.

Recommendations of the bill to give soldiers 70 years old an increase to $20 a month, 75 years $25 and $30 a month for those disabled were adopted, and the matter referred to the Legislative committee to try and have it passed at next Congress. It was also decided to admit to the Grand Army men who served in the Revenue Cutter Service during the war. The veterans condemned the proposal to pay all old soldiers a pension of $1 a day. All the new officers were installed last night. Next year's encampment will be held at Rochester, N. Y.

THIS MEXICAN WAR VETERAN A WONDER.

Bill Maccabee received visitors at the United States Home in Philadelphia Thursday in celebration of the 107th anniversary of his birth. Comrades of the Civil War came to Bill's room to "pass the time o' day," but the comrades who fought with him in the Mexican War were not there, for Bill Maccabee is the oldest sailor now on the rolls of the United States Navy, and he has survived most of the members of the old school of seamanship before steam became a factor.

Bill sat in his rolling chair during the day, his weather-beaten face breaking into an occasional smile, but he was muffled up like a mummy and scarcely ever shifted his position. He was able to smoke his pipe, however, and to salute the flag when his chair was rolled out on the porch. About a year ago he fell in his room and broke his hip. The fracture never knit.

Bill received postcards yesterday from ports and sailors' homes. He was particularly pleased with a postcard sent to him from some of his Civil War comrades of the Grand Army of the Republic, now at Atlantic City. It was sent by members of a post from the town in which Bill was born, down on the eastern shore of Maryland, 107 years ago.

Headquarters for
Gibson's
RYE.
E. C. Westcott, Agent.
115 East Front Street.

Woodhull & Martin Co.

The Metropolitan Store of Plainfield

Great Values for Saturday

SALE OF ROCKERS—Solid Oak, golden finish, American quarter sawed, strong and durably made; $5.00 vals. Saturday at. $2.98

OVERALLS & JUMPERS—Union made, plain blue, blue and white striped and white; 59c values Saturday at. 45c

DRESS GOODS—English homespun, 54 inches wide, dark grey mixture, $1.00 a yd. value, Saturday at. 75c

LADIES' CLOTH SKIRTS—In black and colors; $4.00 and $5.00 vals. Saturday at. $2.98

EMBROIDERIES — Fine Cambric Edgings; many in the lot 6 ins. wide; Values up to 15c a yard; Saturday at. 6c

FRAMED PICTURES—In an endless variety of subjects, in oak and gilt frames; $1.00 values Saturday at. . . 69c

LADIES' POCKETBOOKS—In grain and patent leather, envelope style; $1.50 values Saturday at. 98c

FRUIT JARS—The "Royal", with Lightning style tops; quart and pint sizes, 89c and 98c a doz. values, Saturday at. 69c

DRESS GOODS—Wide Wale diagonal, in French gray, 36 inches wide; 59c a yd. value Saturday at. 40c

BROOMS—Good green corn parlor brooms, the No. 6 size, with 4 rows of sewing; reg. 48c value, Saturday at. 36c

TOWEL SPECIAL—Fine bleached huck towels, size 18x36; regular 20c value Saturday at. 15c

PEARL BUTTONS—Fine quality, all sizes; 1 dozen on a card; 10c val. Saturday at 3c

LADIES' STOCKINGS—Fine embroidered lisle in black and colors; reg. 50c value Saturday at. 39c

BELTING SPECIAL—Fine silk belting in all the popular colors; 50c a yd. value Saturday at. 29c

TALCUM POWDER—Violet perfumed a Jurgen's and Royal make; regular 10c value Saturday at. . . . 7c

SILK STOCKINGS—Extra quality, with lisle feet and garter top; reg $1.50 values, Saturday at. . . . 98c

GOLF CAPS—For men and boys, in fancy gray mixtures; 39c values, Saturday at 19c

BED SPREADS—Good, heavy, full size spreads; crochet patterns; $1.00 values, Saturday at. 79c

MEN'S WORKING SHIRTS—Good quality black sating shirts, 50c value, Saturday at 39c

CURTAIN STRETCHERS—The well known "No Sag" kind, with anti-rust pins; $1.10 value Saturday at. 78c

DINING ROOM CHAIRS—Solid oak golden finish, box frame, cane and leather seats; $1.98 value Saturday at. $1.50

LADIES' PETTICOATS—Fine quality black percaline, with wide ruffle; $1.00 values, Saturday at. 79c

OUTING FLANNEL—In plain colors; also white and cream; nicely fleeced; reg. 12½c a yard value, Saturday at 10c

LADIES' WAISTS—Made of good quality gingham and chambry; Dutch neck style; 59c values, Saturday at 39c

WALL PAPER SPECIALS

Two of the Greatest Bargains You've Ever Heard Tell Of.

The latest styles in stripes with fancy cut-out border; values up to 20c a roll; Saturday special at. 10c
Picture mouldings, in white enameled and plain gilt; value 5c a foot; Saturday special at. 2c

"WE DO FIRST-CLASS PAPER HANGING AT REASONABLE RATES."

SUNDAY IN THE CHURCHES

Baptist.

First—Rev. Dr. J. A. Chambliss, pastor—10:45, preaching by the pastor; 2:30, Sunday-school and rally exercises and men's Bible class; 7:45, preaching by the pastor.

Park Avenue—Rev. Gabriel Reid Maguire, pastor—10:30, preaching by the pastor, subject, "Duty of Husbands;" 2:45, Bible school; 7:45, preaching by the pastor, subject, "How to Seek the Lord."

Temple—Rev. J. W. Musson, pastor—11:00, preaching by the pastor; 9:45, Sunday-school and Baraca class; 7:00, Christian Endeavor; 7:45, preaching by the pastor.

Mt. Olive—M. W. Vaughan, D. D., pastor—11:00, preaching, 3:00, Sunday-school; 7:30, preaching.

Ebenezer—Rev. G. E. Scruggs, pastor. 11:00 a. m. and 8:00 p. m., preaching; 3:00, Sunday-school.

Calvary—Rev. G. W. Balley, pastor—10:45, preaching; 3:30, Sunday-school; 7:45, preaching.

Shiloh—Rev. Edward Roberts, pastor, preaching at 11:00 a. m. and 8:00 p. m.; 3:00, Sunday-school.

Reformed.

Trinity—Rev. John Y. Broek, pastor; Rev. Dr. Cornelius Schenck, pastor-emeritus,—10:45, preaching, subject, "How to Become a Christian;" 2:30, graduation exercises of the Sunday-school; 6:45, Christian Endeavor, topics "My Denomination at Work for My Country," leader to be selected; 7:45, preaching by the pastor, subject, "Wouldst Thou be Made Whole?"

Netherwood Reformed Church. Leland and Midway avenues—Pastor, Rev. Royal A. Stout—9:45, Sunday-school; 11:00, preaching by the pastor, subject, "A Call to Service;" 7:15, Christian Endeavor prayer meeting; 7:45, preaching by the pastor, subject, "The Content of Christian Knowledge."

German—Rev. C. H. Schneegas, pastor—10:45, preaching in German; no evening service.

Marconnier chapel—Rev. J. Tucker Lansdale, pastor—11:00, preaching; 3:00 Sunday-school; 7:45, preaching.

Presbyterian.

First Presbyterian—Rev. Dr. Charles E. Herring, pastor—11:00, preaching by the pastor, subject, "The Principles of Christ's Teaching," 10, Sunday-school 7:45, preaching by the pastor, subject "The Methods of Christ's Teaching."

Crescent Avenue—Rev. Dr. John Sheridon Zellie, minister—10:30, morning service, preaching by the pastor, 11:45 Sunday-school; 7:45, evening service with sermon by pastor.

Hope chapel—Rev. L. R. Howard, pastor—10:30, preaching service; 2:30, Sunday-school; 8:00, preaching.

Warren chapel—Rev. J. O. McKelvey, pastor—11:00, preaching by the pastor; 2:45, Sunday-school and rally day exercises and Berean Bible class for men, K. E. Parvin, teacher; 8:00, address by S. S. Swackhamer, "The Saloon in the Borough."

Bethel chapel—Rev. F. D. Tildon, pastor—Services 11 a. m.; 3 p. m., Sunday-schol; 8, preaching.

Episcopal.

Grace Church—Rev. E. Vicars Stevenson, rector; Rev. Elory G. Bowers, assistant. 7:30 a. m., Holy Communion; 11:00 a. m., Morning Prayer, Litany and Sermon. First Sunday, Holy Communion and sermon; 4:00 p. m., organ recital; 4:30 p. m., Choral Evensong and sermon.

Church of the Heavenly Rest—Rev. Cortlandt H. Mallery, rector—8:00, Holy Eucharist; 9:45, Sunday-school; 11:00, matins and sermon (Holy Eucharist first Sunday in the month); 7:30 p. m., Evensong and sermon.

St. Stephen's—7:30, low celebration; 9:45, Sunday-school; 11:00, matins, litany and sermon; 7:45, evensong.

Holy Cross Church—Rector, Rev. Geo. A. Warner. Early celebration of Holy Communion at 7:30 every Sunday morning; 9:45, morning prayer and sermon; 7:45, evensong and sermon. On the first Sunday of the month a second celebration of Holy Communion at the 11:00 o'clock service. No evening service tomorrow.

Grace Church Colored Mission—E. Seiler Salmon, minister in charge—11:00 a. m., matins and sermon; 8:00, p. m., evensong and sermon; holy communion on third Sunday each month, at 7:30 a. m., by the rector.

Methodist Episcopal.

First—Rev. Dr. Charles M. Anderson, pastor—10:30, preaching by the pastor, 2:30, Sunday-school; 7:00, Epworth League; 7:45, preaching by the pastor.

Monroe Avenue M. E.—Rev. Charles S. Kemble, pastor—11:00, preaching by the pastor, topic, "Joy." 9:30, Sunday-school; 7:15, Epworth League; 8:00, preaching service, topic, "Frontiersmen."

Grace M. E.—Rev. Ora J. Shoop, pastor—9:45, Sunday-school; 11:00, preaching by the pastor, subject, "A Consideration of the Personal Status in Relation to the Church," 7:30, preaching by the pastor, subject, "The Great Meeting."

Mt. Zion A. M. E.—Rev. John T. Diggs, pastor—11:00, preaching by the pastor; 2:30, Sunday-school; 8:00, preaching.

Roman Catholics.

St. Mary's—Rev. Bernard M. Bogan, rector—Masses, 6:30, 7:30, 8:30, 9:30, 10:30 a. m.; Sunday school at 2:30; vespers at 3:30.

St. Joseph's—Rev. William H. Miller, rector—Masses at 8:30 and 10:30 a. m.; Sunday-school at 3:00; benediction of the blessed sacrament at 3:30.

Congregational.

Congregational Church—Rev. C. L. Goodrich, pastor—10:30, preaching by the pastor, subject, "The Holder of the Key." 11:55, rally day service of the Sunday-school, good speaker and special music, no evening service.

Swedish Evangelical Pilgrim church—Rev. Theodore Englund, pastor—10:30, Sunday-school; 4:00, Young People's meeting; 8:00, preaching.

Friends.

Meeting house, Watchung avenue and Third street—Meeting First-day at 11:00 a. m.

Lutheran.

St. Peter's Lutheran—Rev. J. Duerschner, pastor—Grove street and Mercer avenue—9:30, Sunday-school; 10:30, English service, first Sunday in each month; all other Sundays, German services.

Swedish Lutheran—Rev. John Estlund, pastor—Grove street and Mercer avenue; evening service only at 8:15, song service.

First Church of Christ, Scientist.
Babcock Building—Service 11:00 a. m.

Unitarian.

All Soul's—Rev. A. C. Nickerson, pastor—10:30, pastor will preach, subject, "On Accepting Things as They Are;" 11:50, Sunday-school.

Not Classified.

Salvation Army—Captain and Mrs Hewitt officers in charge—11:00, Holiness meeting at the hall; 2:30, Sunday-school and Bible class in hall; 6:30, Young People's Legion Meeting; 8 p. m., evangelistic meeting, good speaking, subject, "The Final Judgment;" special music. W. rooms, 7:45, good speaking and special music.

Plainfield Rescue Mission—In W. C. T. U. rooms, 7:45, good speaking.

W. C. T. U.—4 p. m., gospel meeting.

West End Tabernacle—8:00 p. m., gospel address; 3:00 p. m. Sunday-school.

Wilson Memorial Chapel—10:45 a. m. 8 p. m., gospel service.

The Italian Mission of First Presbyterian church, 409 East Third street—preaching every Sunday at 10:30; 2:30 Sunday-school in English and Italian.

CHILDREN'S BIBLE TALES FROM W. D. MURRAY'S PEN.

Another book from the pen of William D. Murray has just come from the press, "Bible Stories to Tell Children." The book contains the more familiar and picturesque Biblical stories, such as the "Christ-Story," "Disobedient Jonah," "How the Baby Moses was Saved," and "Samson, the Strong Man." In all, there are twenty-four such stories and four well executed page-drawings taken from Wilde's Bible Pictures, illustrate the text.

In the work Mr. Murray set before himself the task of making the stories actually real to children. To do this he has amplified the Biblical text by a judicious imagination. If anything, this adds to the charm of the book. His diction is largely Anglo-Saxon, his style is simple and direct, and his art of story teling effective.

Mr. Murray defines his object in writing the book in his preface: "We are only just beginning to recognize the great importance of the story in education, and we ought to use it even more than we do. It is hoped that these stories will serve in some degree as models so that those who use the book will be led to put many more Bible stories into their own words, filling in such details as anyone knows must have accompanied the incidents. Any parent or teacher," he adds significantly, "can do this," and stories must be told with eyes and hands, as well as voice, so that the scene is brought vividly before the listening child.

Mr. Murray has been superintendent of the Crescent Avenue Presbyterian Sunday-school for many years past, and has been unusually successful in his work among children. In concluding his preface, Mr. Murray gives a clue to the incentive to his new book when he says: "The stories in this book are only a few of those which for years he has been telling to little children, and he feels from his own experience that if Bible stories are told as these have been, lasting impressions for good will be made upon the hearts of the children who hear them."

—Advertise in The Daily Press.

NOTED BAG PIPE PLAYER DEAD AT HARRISON.

Thomas P. Doherty, of 44 Washington street, Harrison, died about 9 o'clock Thursday night at his home after a few days' illness from an attack of pneumonia.

Mr. Doherty was well known in Irish societies, both in this State and New York, and was known as the champion Irish bagpiper. Mr. Doherty came to Harrison from New York several years ago and purchased the McCall handball court at Fourth and Davis streets, which he conducted. The place was the scene of many celebrated games. Last February Mr. Doherty had an attack of pneumonia and was confined to his home for several weeks, but recovered. Last Sunday he entertained a number of friends from New York and played the bagpipes. In the evening he complained of a cold, which grew worse and on Monday Dr. A. A. Muligan was called and diagnosed the case as another attack of pneumonia. He leaves a widow, four daughters and two sons. A daughter, Miss Catherine Doherty, is a nurse in the Kings Park Hospital, Long Island. She was summoned by 'phone last night, but owing to duties she had to perform in caring for a patient in danger of death at the hospital could not reach the house in time to see her father alive. The girl fainted upon reaching the hous and finding her father dead.

Mr. Doherty was a member of Branch No. 2 St. Patrick Alliance of America, of Harrison, and Division No. 4, Ancient Order of Hibernians.

PRISON SENTENCE FOR A "BROKER IN HEARTS."

Isaac R. Warns, "broker in hearts," as he styled himself, was yesterday sentenced by Judge Landis in Chicago to serve fourteen months in the Federal prison at Fort Leavenworth for using the United States mails to defraud.

Warns confessed that he had used the mails in carrying on the business of his marriage bureau. His circulars depicting the sadness of lonely old age were read in court.

One of his books sent to prospective customers was entitled "The Way to Win a Woman's Heart." It contains the following passage:

"You do not know what it is to live alone, uncared for, unknown when old age overtakes you. Solitude fills one with horrible agony. Solitude at home by the fireside at night is so profound, so sad."

ACCIDENT SPOILED RECORD OF FIFTY-THREE YEARS.

A record of fifty-three years' service as an engineer without being in a wreck was broken last night, at Seymour, Ind., when Engineer James McGregory, of Jeffersonville, Ind., aged seventy years, running a Pennsylvania passenger train from Indianapolis to Louisville with a No. 13 engine, crashed into a Baltimore and Ohio freight train at this place. No one was njured.

McGregory, who has only eight days more to serve before being put on the retired list, stopped near the crossing and without seeing the approach of the freight started forward. Although the train was moving slowly, it had gained sufficient momentum when it reached the crossing to cut through the freight, knocking several cars from the track.

Colored Club for Moy.

The Independent Progressive Republican club, composed of some of the colored voters who are working for more recognition of the colored voter in appointments, met last night to endorse G. W. V. Moy's candidacy for the mayoralty. The club will hold a mass meeting in the near future.

Miss Emma VanZandt, daughter of Mr. and Mrs. C. D. VanZandt, of Fairview avenue, returned Tuesday on the Scandinavian Liner United States, from a three months' trip abroad. Miss VanZandt spent most of her time in Denmark, Sweden and Norway and had a delightful trip.

ANNOUNCEMENT!
Oriental Rug Exhibit

We wish to call attention to A. F. Naylor's Oriental Rug Exhibit, now on display for a few days in our window.

This display presents object lessons of a practical nature that should interest every rug owner. Showing as it does in minute detail the possibilities that lay hidden in your rugs, which can be brought to light by his exclusive **Hand Moist Cleaning** treatment and "Rug Surgery."

N. B. Rugs shown all belong to customers.

Sincerely

Shirley & Johnston

Phone Conn. Babcock Building

YOUR SKIRT NEEDS A FREQUENT PRESSING

Ladies' skirts need a frequent dry cleaning and pressing to keep them always bright, fresh and unmussed in appearance.

Our Dry Cleaning Department cleans and presses ladies' skirts and gowns of any material, and finishes them in a way that cannot help but please the most particular woman.

Our service is prompt and the charge reasonable.

Keller's Cleaning & Pressing Establishment

'Phone 857-J 125 Park Ave.

Copyright 1909, by C. E. Zimmerman Co.—No. 20

BABIES GROW AND SO DOES MONEY IN THE BANK.

4 PER CENT. INTEREST AT THE

Plainfield Savings Bank

ORGANIZED 1864

THE
FIRST NATIONAL BANK
OF PLAINFIELD

A COMMERCIAL BANK WITH SAVINGS and SAFE DEPOSIT DEPARTMENTS.

FOUR PER CENT. INTEREST PAID ON SAVINGS ACCOUNTS.

PROF. HERR'S SCHOOL
PLAINFIELD BUSINESS COLLEGE
AND SCHOOL OF ENGLISH

All branches of **Thorough Commercial Education** taught by corps of Normal School Graduate Teachers. Special Attenion given to English Course.

Students May Enter Now.
Investigate Thoroughly before you decide.

A. S. HERR,
Principal and Proprietor.

Drake Business College

Individual Instruction Given to Backward Students. English, Bookkeeping, Arithmetic, Shorthand, Typewriting and all other commercial subjects.

Special Course in Business Penmanship.

Day and Evening Sessions now open. New students may enter Monday, August 29, or any school day thereafter. Catalogue on request. Send for enrollment blank.

112 East Front street. Plainfield.

John S. Lewis

Artesian Well Contractor.

Estimates Cheerfully Given.

Box 173,
Scotch Plains, N. J.

Fresh Dressed Poultry.

Broilers, Fowl or Spring Ducks right off our own Farm. Prices reasonable. We invite inspection of dressing. No scalding, all DRY PICKED, PINNED, SINGED and CLEANED perfectly inside. Deliveries Tuesdays and Fridays. A trial is solicited. Drop us a card.

Grace Poultry Farm
Somerville, N. J.

—Advertise in The Daily Press.

AT
"THE FOUNTAIN"
Nabisco Sundaes
Crane's Bisque Ice Cream
Allegretti's Chocolates always in stock
T. S. Armstrong
THE APOTHECARY Cor. Park and North Aves.

Quaker Hill Farm
MILK

Every Bottle Filled and Sealed on the Farm—Near Country Club.

"Holds the Record" right along as the Richest Milk and none more Sanitary.

Try a quart daily and compare, meanwhile verify statements through Board of Health and your Physician.

Quaker Hill Farm Milk is sold at the very moderate price of Ten Cents per Quart.

Regular Household Milk - 9c qt.
Buttermilk - - 6c qt.
Richest Cream - 14c half pt.

Plainfield Milk & Cream Co.
MARCHANT BROS.
Tel. 840 112 Watchung Ave.

SOUTH PLAINFIELD.

The funeral of Mrs. Billew, wife of a former pastor of the Baptist church here, took place at her home in South Amboy on Thursday. While attending the funeral of a friend she dropped deal shortly after leaving the house.

The new Baraca class continues to steadily grow. The success attending the recent festival held by them has given much encouragement. The class is about to purchase new windows for the church edifice.

On Sunday morning the pastor, Rev. J. J. Allen, will preach to the children on "What We Ought to Be" and in the evening an illustrated sermon will be delivered on the subject, "From Creation to Jacob."

Mr. and Mrs Charles Jackson, formerly of this place, are spending their vacation touring the New England States. They have already visited Portland, Chelsea and Boston, and report a fine time.

Canoeing on the lake still continues popular. A party of six in two canoes with their kodaks took a number of beautiful pictures along the lake.

The Ladiess' Aid Society meeting held at the home of Mrs. Oscar Thorne was largely attended. Plans for the winter's work were discussed.

Mrs. Wilery Voorhees and daughter have been visiting at Lakeside Farm.

Rev. J. J. Allen preached in the New Durham chapel last evening.

Mrs. Edward TenEyck is rapidly improving from her recent illness.

NOTICE.

Franklin and Somerset Councils, Jr. O. U. A. M. will hold a joint meeting in their hall on W. Front street Monday night, Sept. 26. All members are requested to be present as business of vital importance will be transacted. 9 24 2

WM. SCHORB & CO.
Plainfield's Second-Hand Furniture Store
Household Goods Bought and Sold.
That Parlor Set!
We mean the one you wish to sell!
You mean the one we have for sale!
Courteous and liberal treatment to all.
Drop in.
Prompt response if you write or 'phone.
120 Madison Ave., Jackson Bldg.
Telephone 1064-M-2

MONEY TO LOAN

When a small or large sum of MONEY is needed why not consult us? Our reputation as RELIABLE BROKERS for the people has been made by HONORABLE DEALING and COURTEOUS TREATMENT. Our business is loaning money upon furniture, pianos, etc., without being disturbed, each customer receiving a written statement showing amount advanced, number of payments to be made, and the DISCOUNT if paid before full time. Everything explained at our office or representative will call and give all particulars upon request.

Household Loan Co.,
148 EAST FRONT ST., PLAINFIELD, N. J.
Office Hours 8 A.M. to 6 P.M.

DRY CLEANING
for the Particular!
NONE BETTER.
Evening Gowns, Lingerie Dresses, Blankets, Laces, Curtains, Bonnets and Gloves, cleaned by our process are fresh as new.
COATS RE-LINED AND REPAIRED.
PRESSING OF MEN'S CLOTHES A SPECIALTY.
Mary A. Brown
218 West Second Street.
Tel. 1549-W.

Auction Rooms
The Murray Auction and Brokerage Rooms, cor. Park Ave. and 4th street, near C. R. R. station, dealers in Real Estate, Furniture Modern and Antique, Bric-a-Brac, Silverware, Jewelry, Musical Instruments. Buys anything and everything in good and clean condition, and does repairing and polishing. 18 years' experience in buying, selling and conducting auction sales. Tel. 666.
R. MURRAY,
General Auctioneer and Appraiser.

WILLIAM HOLMES
TEACHER OF SINGING
STUDIO
Babcock Building. 'Phone 879-w
ELEVENTH SEASON IN PLAINFIELD
9 15 1mo—th-s-m

GERMAN SINGERS!
The Singing Section of "PLAINFIELD GESANG AND TURN VEREIN" announce its regular singing practice.
Tuesday eve., 8.30, Sept. 20
Old members please attend; new members wanted, welcomed, and when approved by singing teacher, admitted free of initiation fee. Meeting every Tuesday evening. 9 14 12

Watchung Express Co.
Incorporated.
120 Madision Ave. Tel. 1064-M-2
All Orders Promptly Attended To.

A. M. RUNYON & SON,
UNDERTAKERS.
402 Park Avenue. Telephone No. 40.
Office open day and night.
Office of Hillside Cemetery.
New York office—50 Great Jones St. Tel. call 3345-Spring.
New York Embalmers License—1220.
New York Registered Licensed Undertaker No. 315.

Established 1872.
P. CASEY & SON.
UNDERTAKERS AND EMBALMERS
Office 116 Park Ave., Tel. 884-W. Res. 417 W. 3d St. Tel. 903-R. Office open day and night. N. Y. office 10 E. 22d St. Tel. 2094-Gramercy.

H. DE MOTT
UNDERTAKER.
56 Somerset St. 'Phone 1128-W

R. J. BOURKE
Funeral Director,
Tel. 1583-W. 410 Madison Ave.

Chas. L. Stanley,
159 East Front St. 'Phone 958
Headquarters for choice Cut Flowers and Potted Plants.
Floral design work a specialty.
33,000 feet of glass. South Ave.

L. L. MANNING & SON.
STEAM GRANITE WORKS.
Corner Central Ave. and West Front St. Opposite First Baptist Church.

Classified Advertisements

Miscellaneous.

MRS. HALL'S hand laundry, 115 Madison Ave. Fancy work quickly done; also by dozen. If in hurry, telephone 1581-W. 9 16 1 mo

JOBBING a specialty. H. M. Clark, carpenter and builder, 60 Grandview avenue. 9 16 1 mo

THE EXCHANGE, No. 325 West Front street. Tel. 901-R. Largest display in furniture, rugs, bedding and general household goods in the city. Cash or liberal credit. An honest man's promise to pay—that is all we ask. 1 5 tf

PHOTOGRAPHS taken in the home; portrait work of children a specialty. N. S. Wardner, 610 Division St. 'Phone 100-W. 6 20 tf

"BATTLING FOR THE RIGHT."—The Life Story of Theodore Roosevelt. Authentic. Up-to-date. Great money maker. Liberal terms. Outfit free. Zeigler Co., 269 Fourth St., Philadelphia. 9 15 4 th tu

H. H. BUTLER, D. V. S.—Pet animals a specialty. OFFICE AT GORMLEY'S Riding School, Kensington avenue, near Putnam. Telephone 194 (cut out for reference). 1 8 tf

ALEC. KANE still buys old buildings, windows and doors. Address A. Kane, Commercial Ave., New Brunswick. 9 22 6

AT Mme. Frederic's, Gowns, frocks, etc., will be made for half price during August and September. All work ready on time. Only high-class work turned out. 'Phone 412 L. 48 Crane place. 8 4 2m

STORE your furniture with the Plainfield Storage Company; reasonable rates. Orders left for moving vans. Nagle's, Front and Grove Sts. 1 7 tf

HIGH-GRADE upright pianos bought for cash or taken on sale at 5 per cent. commission; bargains guaranteed; $50 up. Call New Jersey Piano Co. 315 W. Front street. 8 26 1 mo

BEFORE selling your furniture see Latourette, 16 West Front St. tf

TURN in your old auto tires for new ones at the Plainfield Auto Tire Co., 407 Watchung avenue. 8 21 tf

P. H. LATOURETTE, auctioneer, sales promptly attended to; satisfaction guaranteed. 326 West Front street. 2 10 tf

Wanted Miscellaneous.

WANTED—A small building that can be moved; to be used as a garage. Address Garage, care Daily Press. 9 24 6

OFFICE partition wanted with door. M. & S. Piano Co., 310 West Front street. 9 23 3

WANTED—Horses and cows to pasture; green fields and running stream. Brookside Farm, South Plainfield. 9 22 6

HAY PRESS in good order wanted. Address Bonney View Farm Bound Brook. 9 21 6

WANTED—Blacksmiths to look over our stock of hoof pads and solid carriage tires. Plainfield Auto Tire Co., 407 Watchung Avenue. 6 21 tf

Real Estate Wanted.

VACANT LOTS WANTED IN EXCHANGE FOR IMPROVED PROPERTY; GIVE FULL DESCRIPTION AND PRICE. ADDRESS EXCHANGE, CARE PRESS. 9 1 tf

FLOUR
Pillsbury's, Gold Medal and Hecker's Superlative.
Special Prices by the Barrel
NEUMAN BROS.
---GROCERS---
Watchung Ave. and Fifth Street

MONO
Fireproof Storage Warehouse.
Separate Rooms, Fireproof Partitions. Clean, Dry, Secure.
Inspection Invited—Open 8 a. m. to 6 p. m.
FURNITURE REMOVED WITH CARE.
Telephone 522-W. Opposite freight depot.

Help Wanted—Female.

WANTED—20 good plain cooks and laundresses and 25 experienced general housework girls; also chambermaids, nurses and several reliable couples, white and colored; good wages to responsible help. Apply at once Murray's Registry, 226 East Front St., Phone 666. 9 24 2

GIRL wanted for general housework. R. N. Crane, 206 Washington St. 9 24 3

WANTED—Good plain cook to assist with laundry or general housework maid; reference required. G. H. Squires, 128 W. Eighth St. 9 24 tf

WANTED — Maid for general housework; must assist with ironing. 1212 Martine Ave. 9 24 tf

WANTED—A girl or middle aged woman for general housework; must have reference; three in family. 1218 Martine Ave. 9 24 3

WANTED—Girl for general housework; three adults in family; good plain cook and good laundress; reference. Call at once at 712 Carlton Ave. 9 16 tf

WANTED — Girl for general housework; family of four. 500 Grant Ave. 9 23 3

EXPERIENCED alteration hand wanted in cloak and suit department; steady position to right party. The Plainfield Credit Outfitting Co., cor. Front and Somerset streets. 9 19 tf

COOKS, general houseworkers, etc., with good references (all nationalities); for good positions. Hall's Employment Agency, 115 Madison Ave. 9 16 1 mo

COOK wanted; good plain cook; white; no washing; wages $25. 105 Rockview Ave. 9 20 tf

WANTED—Competent maid for general housework. Apply 1017 Madison Ave. 9 20 tf

WANTED—An experienced colored butler for small boarding house. 609 Madison Ave. 9 23 6

WANTED—A girl to do general housework. Call at 414 W. Eighth street. 9 23 3

WANTED—Experienced operators on 2-needle ruffiers; steady work; good pay to right party; also learners taken; paid while learning. Apply Nat Levy & Co., 339 Watchung Ave., Rink bldg. 9 13 tf

WANTED—Competent white maid for general housework; no washing. Apply with references, 1406 Watchung Ave. 9 15 tf

WANTED—Millinery apprentices wanted. Apply A. E. Force & Co. millinery department. 9 2 tf

WANTED—A bright young woman, age ranging from 17 to 23 years, to learn telephone operating; paid while learning; rapid advancement to those who qualify. Apply 109 East Fourth street. 9 9 tf

COOKS, waitresses and general houseworkers wanted at once. Mrs. Keller's agency, 22 Somerset place. Phone 196-W. 8 25 1 mo

Employment Agency.

MURRAY'S Employment Registry, 226 E. Front street. Reliable help, moderate fees; temporary help at short notice. Near Y. W. C. A. Phone 666. 9 20 tf

CENTRAL Employment Registry, 430 Watchung Ave., phone 1347-L. We endeavor to supply only reliable help, and have a constant demand from first-class families for those with good references—men and women. 9 2 1m

EMPLOYMENT Agency, Mrs. Keller, 22 Somerset place, the oldest and most reliable, (all nationalities). 'Phone 196-W. 7 1 tf

Rooms and Board.

GOOD accommodations; low rates; Boyce's Hotel, 97 Somerset St. tf

DESIRABLE connecting front room; with board; hot water heat. Miss Kline, 21 Sandford Ave. 9 14 tf

PRIVATE family can accommodate a few boarders. Address E. J. B., care Daily Press. 9 19 6

YOUNG married couple desire unfurnished room located between Fourth and Union streets, Park and Plainfield avenues. Reply Box 684, Plainfield. 9 17 4 s m w s

WANTED—By man and wife (no children); two connecting rooms with bath and board in family accustomed to polite living. Address, stating details in respect to location, price, etc., D. C. T., care Daily Press. 9 21 6

DESIRABLE front room and board to let; all conveniences; small private family. 2 Washington Ave. 9 1 tf

TO LET—Furnished rooms, clean and comfortable, for gentlemen. 7 Grove street. 9 9 1mo

ONE single and two double rooms, with excellent board; near station. The Plainfield, 515 Park avenue. 8 24 tf

FURNISHED room with board, table board. Telephone 418-L. 440 W. Front St. 8 29 1 mo

THREE nicely furnished rooms with private bath; also two rooms with bath; single and double rooms with board; table guests accommodated. Apply 132 and 134 Crescent avenue, Mrs. Waldorf. 8 18 tf

CONNECTING rooms, with board Mrs. Hellstrom, 312 East Seventh street. 4 6 tf

FURNISHED rooms, light and airy, in nice neighborhood, near centre of town. 225 East Fifth St tf

Real Estate Agents.

REAL ESTATE for sale or rent. Edmund Rushmore, 212 Park avenue; also Singer building, New York. 5 16 tf

THOSE desiring to own a farm should consult one who has been selling farms for years, and he is yours truly, William Henry Rogers, 136 Park avenue, Plainfield. Telephone 44. tf

REAL ESTATE for sale, rent and exchange. Insurance in strong companies at lowest rates; money loaned on real estate. Thickstun & Emmons, 197 North avenue. tf

Money to Loan.

$15,000 to loan on first mortgage. Walter L. Hetfield. 9 22 3

MONEY TO LOAN on bond and mortgage. Mulford, opposite depot. 12 28 tf

MONEY TO LOAN on bond and mortgage. Charles L. Moffett, attorney, Woodhull & Martin building. 6 9 tf

MONEY to loan on bond and mortgage. J. T. Vail. 4 9 tf

MORTGAGES placed on good security. Francis J. Blatz, First National Bank Building. 8 21 tf

$25,000 TO LOAN at 5 per cent. in sums to suit, on good mortgages. Elston M. French, 171 North avenue. 9 19 tf

For Sale or To Let.

FOR SALE OR RENT—503 East Seventh street; 9 rooms; on trolley; all improvements. Inquire at 657 East Sixth. Also for sale, must be seen to be appreciated. 9 15 tf

FOR SALE OR RENT—7-room house; all improvements; $25. Apply D. F. Dugan, 511 E. Seventh St. 9 3 tf

Help Wanted—Male.

WANTED—A man to do washing in dairy and a boy to run errands. Apply at once, 122 North Ave.

DRAUGHTSMAN wanted. Apply The Votey Organ Company, Garwood, N. J. 9 24 2

GOVERNMENT employes wanted; write for Plainfield fall examination schedule. Franklin Institute, Dept. 229W, Rochester, N. Y. 9 24 1 m

PLUMBER wanted; first-class man only. J. R. Miller, 28 Prospect St., Westfield, N. J. 9 22 tf

WANTED—Gardener, with greenhouse experience; permanent employment for good man. 924 Field avenue. 8 30 tf

For Rent.

FOR RENT—Six or seven room house. Address Home, care Press.

FOR RENT—Two houses in South Plainfield. Enquire Brookside Farm, South Plainfield. 9 24 3

FOUR-ROOM apartment to let; $9. Inquire 315 Somerset St. 9 24 6

APARTMENT to let; 6-rooms and bath; all improvements; with steam heat. Inquire R. H. Keenan, cor East Fifth and Richmond streets. 9 10 tf

FOR RENT—Ten-room corner brick house; all improvements; September first. Call 439 West Sixth St. or 111 West Fifth St. 8 19 tf

TO LET—Two apartments, No. 314 East Front street; every modern improvement; 5 minutes from center of town. C. D. Manning, 183 North avenue. 8 23 tf

HOUSE TO LET—1424 Willever St.; 5 rooms to let, 306 E. Fourth St. Geo Fisher, 224 Manson Pl. 9 7 tf

TO LET—Six room house, five minutes from train or trolley cars; Dunellen. Apply Robert L. Pierce, Dunellen, New Jersey. 9 9 tf

TO LET—4 rooms; Plainfield Ave. John Manley, agent and insurance broker, Hoagland's express office, 205 Park Ave. 9 22 tf

FOR RENT—Country place; seven acres; large, roomy, sunny house; all modern improvements; good stable and chicken house; plenty of fruit and magnificent shade trees; furnished or unfurnished. 1261 East Front St. 9 22 1 mo

FOR RENT—Two 7-room apartments; all modern improvements; on Netherwood avenue, near trolley and railroad station. Apply C. K. Compton, 31 Duer St. 9 21 tf

1216 PUTNAM AVE., corner Webster Pl., to let; in perfect condition; gas and electric light; hot air heat; reception hall; four bedrooms on 2d floor and one on 3d floor for maid. Apply on premises evenings. 9 23 tf

TO LET—House, 984 Hillside, near Prospect Ave. 8 30 tf

FOR RENT—For six months, attractive modern furnished house, with barn; best location. Address House, care Press. 9 3 tf

TO LET—Elegant 7 room private apartment; all improvements. Liefke & Laing, 146 Park Ave. 9 21 9

TO LET—8-room house; all the improvements. Apply 607 Berckman street. 9 22 3

FOR RENT—9-room house, handsomely decorated throughout; electric, gas and heat in every room; open plumbing, large reception hall; lot 50x185, with barn; excellent location; Prospect place, near Washington avenue. See Mr Vanderhoef at Woodhull & Martin's. 6 10 tf

THREE rooms to let; all improvements; in exchange for meals; at 424 West Front street. 9 21 5

TO LET—Two 6-room houses in west end of city; rent $12; one 6-room on Stone St.; $18; three houses good location; $35. M. F. Gano, 142 North Ave. 9 20 tf

TO LET—Apartment; 5 rooms and bath; all improvements. 1410 Putnam Ave. 9 19 6

5 AND 6-ROOM apartments; all improvements; $18. 614 East Sixth street. 9 12 18

TO LET—Half of house; 7 rooms; improvements; newly painted and papered; centrally located. Inquire Neuman Brothers. 4 12 tf

APARTMENT to let. Inquire 117 West Second St. 9 19 6

Situations Wanted—Male.

CHAUFFEUR wishes position; private or garage; ten years' experience; best of reference. Fred De Bois P. O. South Bound Brook, N. J. 9 24 2

SITUATION wanted by young man at any kind of work; handy man around horses. Call 528 S. Second street. 9 24 3

COACHMAN and useful man wants situation; references. Call 71 Mountain Ave. 9 23 3

COACHMAN (white) wants situation; first-class reference. Call or address P. M., 526 W. Sixth St. 9 23 2

CHAUFFEUR wishes position. Call or write Jones, 524 W. Second street. 9 22 3

Situations Wanted—Female.

REFINED young woman wishes situation as practical nurse or housekeeper. Box 466, Dunellen. 9 24 3

WANTED—Small washings to do at home by the dozen or family work. Call 316 Arlington Ave.

WANTED—By a middle aged person; position as child nurse. L. E., care Press.

YOUNG Polish girl wants place at general housework. Call 343 East Third St. 9 22 3

PRACTICAL trained nurse requires cases; disengaged; physician's reference. Address Case, care Press, or telephone 586-J. 9 23 3 f s tu

WANTED—Situation as housekeeper by young woman, with experience. Address R. H. G., care Press. 9 23 3

WHITE woman wants laundry work by the day. Call 500 E. Second street. 9 23 3

LAUNDRESS wants wash to take home. 650 South Second St. 9 20 6

For Sale.

FOR SALE—Bungalow site; also choice lots in newly opened section of Watchung Ave; Apply 328 Somerset St. 9 24 3

SEVERAL hundred good packing cases for sale; average 2 by 3 feet by 1½ feet deep; 10c each in lots of ten. G. E. Cowling, 208 Watchung Ave. 9 24 6

WILL SELL high-grade 1909 model 30 H. P. six cylinder toy tonneau light runabout; run less than 5,000 miles; fully equipped; perfect condition; quiet, reliable and inexpensive to maintain; perfect car for lady to drive; has given great satisfaction and is highly recommended; price and terms reasonable for security. T. B., P. O. Box 790, Plainfield, N. J. 9 24 5

FOR SALE—At 58 Somerset St.; lot of slightly damaged ladies' black gloves; long and short; prices 35c to 85 cents; 9 a. m. till 5 p. m. H. Texier. 9 24 tf

REFRIGERATOR; suitable for small family; for sale; in good condition. Address Refrigerator, care Daily Press. 9 24 6

FOR SALE—Lots on Union street, near Arlington avenue; also lots on West Seventh street; convenient to trolley. J. T. Vail. 9 27 tf

A FEW more motorcycle tires left at $6 each. Plainfield Auto Tire Co., 407 Watchung Ave. 6 21 tf

FOR SALE—6-room house, with store. 304 Grove St. 9 6 1m

FOR SALE—Laundry business, along with horses, wagons and all machinery and equipments now used for operating this same business. E. E. Giles, 35 Grove St. 9 23 2

ON ACCOUNT of giving up horses and using mules in our express business, will sell cheap three horses, suitable grocer, butcher, delivery or express work; also one driving horse; can be seen after 3 o'clock. Yiegler's Express Co., 61 Seventh St., cor. Franklin, Elizabeth. 9 23 2

FOR SALE—Finest stock Silver Hamburgs, White Crested Black Polish pullets; cockerels; few left; trio $4; easily worth double; White Indian cockerel; also Andalusian, great to head yard; all about five months old. Address Quick Bargain, care Press. 9 23 2

FOR SALE—Choice broilers and spring ducks. Netherwood Farm, Tel. 1379-W. 9 6 tf

BLACKSMITH tools for sale; all in first-class condition. John Granskee, 205 Talmadge avenue, Bound Brook, N. J. 9 15 12

OLD papers for sale; put up in packages of 100 copies for 10c. Apply at this office. tf

FOR SALE—Cheap; Wilcox & Gibbs' sewing machine in perfect condition. Address Machine, care Press. 9 22 3

FOR SALE—Iron bedstead and spring. Apply 511 E. Seventh St. 9 20 6

FOR SALE—Pony; suitable for saddle or driving; gentle; children can drive. Call or write "Forty Oaks" Farm, Readington, N. J. 9 22 3

FOR SALE—Packing boxes; United Cigar Stores. 9 22 3

FOR SALE—A well bred carriage horse; splendid animal for ladies' use; not afraid of trolleys, autos, or trains; ask to see "Major" at Netherwood Farms, Front St., care Mr. Lindsay. 9 17 tf

FOR SALE — Cheap; 7-room house; all improvements. Thomas Brown, 719 Essex St. 9 19 6

CHICKENS FOR SALE—Twelve black Orpingtons, Delafield strain. 603 Park Ave. 9 17 tf

NEW house for sale, all decorated; Netherwood avenue; no reasonable offer refused. C. W. Mundy, 433 Orchard place, city. 9 9 tf

Wanted to Rent.

WANTED—On or before Nov. 1; a 6 or 7-room house, with or without improvements; rent guaranteed and promptly paid; give full particulars. Address S. H., care Press. 9 22 3

SAVED

By T. DEWITT BOWMAN

Copyright, 1910, by American Press Association.

Farmer Insley was tossing about in bed vainly trying to sleep. At last he arose, went to the window and looked out. The moon was at the full, illuminating everything in sight—namely, the undulating plain, scattered dwellings and the meeting house more than 200 years old. Suddenly Insley opened his eyes wider than they had been opened during his sleeplessness. A light passed across one of the windows of the church. He went to the door, opened it and stood looking out. All was still. Not a house was lighted save by the moon. Not a living creature was in sight.

The light appeared again. This time it was stationary for a few seconds, then seemed to have been extinguished.

Insley hurried into his clothes and ran as fast as his legs would carry him to the church. As he proceeded he thought that he had better see than be seen. He knew the church well and felt confident that he could enter by a basement window. A tall tree cast a shadow on his approach. Finding the window, he crawled in stealthily, and, guided by sufficient light from without to enable him to see his way, he ascended a staircase leading up into the vestibule. Opening a door only so far as would enable him to peep into the body of the church, he saw a strange sight.

Two men were standing by a window, the moon shining full in their faces. The one was young and of city mein—that is, so far as Insley could see by moonlight alone. The other was dressed in the garb of a clergyman. The men were talking, but he could not hear what they said. Now and again the younger man would take out his watch and look at the time impatiently.

Then Insley heard a knock at the church door. The men heard it, too, and the younger hurried to the front of the church. The watcher, that he might not be seen, descended the stairs, but not so far that he could not know what passed in the vestibule. The young man opened the church door and admitted a woman. There was no light for him to see by, but he could hear.

"Sweetheart," said the man, "what has kept you?"

"I heard father tossing about in bed and dared not venture."

"Well, come. It will soon be over, and then you'll feel better. You are all unstrung."

"Oh, I can't."

These were the last words Insley heard, for the man drew the girl into the body of the church and toward the other end. Insley entered and passed in shadow part way down an aisle entering one of the high pews. The two men and the woman were in shadow, but presently Insley saw one of the men and the woman standing in a flood of moonlight, with their backs toward him, while the man in clerical garb faced him and them. The clergyman held in his hand a lamp or candle covered so that its light could only shine on the page of a book he held in his hand.

Insley knew that a marriage service was about to be performed. Whether it was a case for interference or one to suffer to proceed he knew not. But he had passed the romantic age when one sympathizes with those who would wed in opposition to their parents' wishes and was not minded to permit the marriage without being informed of the circumstances attending it. One thing made him suspicious. The pastor of the church was a large man, while this one was of medium height and slender. Besides, the pastor was not a person to wed couples in his church at midnight and if he did would not require a light upon his book by which to read the marriage service.

True enough, a marriage service was begun. Insley could hear every word. When the clergyman asked if any one had aught to say why the two should not be joined together in wedlock Insley said solemnly:

"I forbid."

At the same time he dropped down into the pew. He did not see the commotion his words produced, but he heard a woman's cry. Then there were indistinguishable sounds and a muffled voice:

"We'd better get out. Some one's got on to it. You'll be jugged for this."

"So will you."

Insley heard steps—men's steps—hurrying past him in the aisle and passing out of the front door. As soon as all was still he went down to where he had seen the bridal party standing. His foot pressed something lying in the dark on the floor. Stooping down, he felt a woman's form. Raising her, he carried her to where the moonlight shown upon her face.

Great heavens, she was his own daughter!

She came to herself, and by the light she saw him gazing down upon her with a mingled expression of surprise and pain.

"Father!"

"Bessie!"

"Is it a dream?"

"No, dear heart, not a dream, but a reality. Some one from above—possibly your mother—sent me here to save you."

He carried her home in his arms. It was the old story of a villain from the city seeking to attack maidenhood to lead astray a simple country girl.

The Boundary Line

By Clarissa Mackie

Copyright, 1910, by Associated Literary Press

"Adora!" called Mrs. Wynne from the front door.

The girl turned at the gate and looked back with resentful eyes. "I'm not going to speak to any of the Lanes," she said sharply.

"I thought you might forget," said the older woman.

"I shall never forget, Aunt Ann," said Adora proudly, as she passed through the gate and out into the crisp snow of the road.

She did not turn toward the village street but made her way up a narrow, untrodden path. Presently the path wound into the tall, brown silent woods with its carpet of snow underfoot and bare interlaced branches outlined against the blue sky overhead.

As Adora walked slowly through the woods her thoughts were of the year before, when she had first come to make her home with Aunt Ann Wynne. Then it was that the Lanes had been Aunt Ann's most intimate friends, but there had been trouble over a boundary line in the woods and Mrs. Wynne complained that Silas Lane was trying to take advantage of the fact that she was a woman who did not understand matters of business—and after that it went from bad to worse, until Silas Lane actually claimed the brook that formed the boundary line between the two properties; then, the two families did not recognize one another, and to friendly little Adora this was a great blow.

But that was not the worst. When half of the year had gone by, John Lane had come home from the agricultural college where he was learning to be a twentieth century farmer. Adora met him at a barn dance, and as soon as she learned the name of the handsome stranger whose steady, grave gray eyes followed her wistfully in the mazes of the dance, a sudden terror struck to her heart—for she very much feared that she would have liked to know John Lane. But she was forced to whisper a reminder

Walked Slowly Through the Woods.

of the feud to one and another in order to avoid an introduction to the stranger, and when the time came to go home, Adora had a vision of a very stern John Lane whose eyes avoided her timid glance, while John Lane secretly carried away a sore heart and recollection of a sweet, oval face with shy brown eyes.

They met in the village and passed haughtily by—each with beating heart. When the holidays were over John Lane had gone away again and Adora lost her interest in the winter amusements of the village and even went so far as to find fault with Aunt Ann's attitude against the Lanes.

Adora's way through the woods led across the brook that formed the boundary line between the two properties. It added to her discomfort to find Silas Lane, himself, diligently chopping a hole in the ice of the brook preparatory to dropping a fishing line into the icy water underneath.

"Howd'y do?" said Silas, politely, as Adora passed with daintily lifted skirts. "The laurel's pretty handsome this year."

Adora inclined her head gravely, but made no response. She had promised Aunt Ann not to speak to the Lanes and she would not break her promise—and yet, something impelled her to pause and look wistfully back at the old man who had returned to his sport with a little angry laugh.

Suddenly, he looked up and saw her watching him with grave intentness and with an impatient gesture, he threw down his line and came toward her.

"Mad at me, ain't you, miss?" he queried, dryly.

Adora shook her head slowly.

"'Spose your Aunt Wynne's told you all about how I cheated her out of the brook—eh?" he insisted.

She nodded.

"Well, I didn't cheat her—it's belonged to us for three generations, only your great-grandfather, he surveyed the property in his day and, as cool as you please, he just annexed the brook. We just let it go year after year, but when I was looking out for John—that's my son—to come home and take over the farm, I felt's though he ought to have the brook. It's ours by right and the water-power will be just the one thing that's lacking on our farm. I told Mrs. Wynne, I says: 'Go down to the recorder's office and see the papers for yourself. It's all down in black and white,' but, woman-like, she wouldn't stir a step, but just sits back and sulks!"

"Is that true?" Adora broke the silence at last.

"Every word's true. You can go down to the office this minute and ask the clerk to prove it to you. I wish your aunt would make up her mind to be good friends and—"

But Adora had sped back across the brook, and when Silas had finished speaking she was quite out of sight among the trees.

Aunt Ann Wynne was quietly knitting when Adora burst into the room; the girl's cheeks were aglow with excitement and her soft eyes shone with expectation.

"Whatever is the matter, Adora?" asked her aunt, curiously, as Adora sank breathlessly into a chair and pulled off her gloves.

"I spoke to a Lane!" announced Adora defiantly.

Mrs. Wynne stared incredulously.

"Which one?" she snapped.

"Silas Lane, himself."

The older woman's lips were set in a straight line and her needles flashed in the sunlight.

"I merely uttered three words," explained Adora; "I was passing through the woods when Mr. Lane spoke to me—he said my great-grandfather had annexed the brook years ago when he surveyed the woodland. He said we never had owned it, and that it was theirs. And he could prove it by showing us the records; so I said to him: 'Is that true?' When he said it was I came home. Is it true, Aunt Ann?"

"I don't know," returned Mrs. Wynne, obstinately.

"Have you seen the records?" persisted Adora.

"No—and I don't want to! That brook's been in my family as long as I can remember and I shall always consider it mine! Your Uncle Will always spoke as if it belonged to us—no, I don't want to see any records!"

"But, Aunt Ann, if you are so sure that it is yours, why not examine the records—then you can prove that you are right!"

Mrs. Wynne's face flushed deeply and her voice trembled when she spoke: "Go and examine the records yourself."

Adora jumped to her feet and pulled on her gloves with little nervous jerking movements. "Very well. And if we are in the wrong I shall acknowledge it by speaking to the Lanes whenever I meet them!"

The door closed behind her, and Mrs. Wynne leaned forward and gazed wistfully from the window at her departing form.

Adora found the recorder's clerk busy in the outer office, and stated her errand.

"The records are in the vault, Miss Adora, and you'll find some one in there now, I think. He's looking up the same record, and he'll show it to you." The clerk turned away to attend to a newcomer.

The vault was a small, steel-lined room, whose shelves were filled with bulky volumes. Under a swinging lamp a young man was bent above a big book. He turned as Adora stepped forward. It was John Lane.

"Oh!" said Adora, breathlessly, in response to his bow, and then she added, with sudden frankness: "I came here to examine the records to see if it is really true that the brook has always belonged to your people."

John Lane smiled. "And I came to see if there was not some mistake about our claim—and the brook might be returned to your aunt!"

"But why?" asked Adora.

"Because," smiled John Lane, enigmatically, but something in his eyes told Adora the reason why, and her own fell in confusion.

"Please show me the records and tell me the truth," said Adora, earnestly. "It all seems so foolish, somehow—the feud and everything."

"I'm afraid it is ours," admitted John Lane, as he explained the matter to Adora, and when she was quite convinced, and the clerk had furnished her with copies of the record, that Mrs. Wynne might also be convinced, the two walked slowly homeward in the sunset.

A yellow light streamed over the glistening expanse of snow and formed a golden path over which they trod in some new-found happiness, too full for words. The few sentences they had exchanged had been commonplace enough, but there was another language that came to both of them, all untaught, as it does to every one of us some time or another.

Mrs. Wynne saw them coming up the frozen path, and the strained look in her eyes gave place to one of intense relief.

"I guess Adora's found the brook belongs to Silas Lane now—but somehow, I have a feeling that it will still belong to the family. I always did like Johnny Lane!" And she arose to open the door.

Who Named Pennsylvania?

In connection with a recent sale in England of the letters of William Blathwayt, a correspondent of the London Daily News makes the interesting assertion that Blathwayt, and not William Penn, selected the name for the commonwealth which he founded in the new world. According to this authority, when William Penn applied to Charles II. for permission to name his new colony after the king, Blathwayt, who was in attendance on his majesty, being a staunch Tory and high churchman, vigorously objected. "No, your majesty," said he, "let the Quaker call it after himself," and Pennsylvania accordingly it was named. Secretary of state though he was, Blathwayt must have been an odd character, for he contrived to obtain the good opinion of both Pepys and Evelyn at one and the same time, but he played not fair to the Stuart cause. "He crossed, I believe, with James to Dublin, and probably joined in the Irish jig with O'Flynn and Lady Bendetta at Dublin castle, and then apparently he went straight back and espoused the cause of William."

HOTEL WALDORF
EAST FRONT STREET.
HENRY WINDHAM, Prop.
Gottfried Kruger's Extra Beer on draught. Imported Wines, Liquors and Cigars. Hotel accommodations and private Dining-Room.

G. J. WEINMAN
CAFE
213 Park Ave., Tel. 1527

HOTEL KENSINGTON
NORTH AVENUE
UNDER NEW MANAGEMENT
HOUSE THOROUGHFY RENOVATED
SUNDAY DINNER From 12:30 to 2 P.M. 50c

THE
Hotel IROQUOIS
Conducted on the European Plan
Park Ave. and Second St.

YOUR DULL Headaches

Probably come from overstrained eye sight. Nine-tenths of the headaches are the direct result of eye trouble. Bring those troubles to us and let us prescribe for you.
All work guaranteed.
FREE EXAMINATION BY
Stiles & Co.
PHILADELPHIA EYE SPECIALISTS
at 107 East Front Street, Every Thursday.
Hours 11:15 a. m. to 5 p. m.

Health Is Wealth
Various boards of health, government inspectors and sanitariums everywhere urge the use of manufactured ICE.
Why? BECAUSE it is pure. We manufacture the purest Ice that can be produced and sell no other. PRICES REASONABLE.
CRYSTAL ICE Co.
MacDONALD & IVAMY, Exclusive Handlers.
307 Arlington Ave., 'Phone 1023

J. HIMMELFARB,
Ladies' Tailor and
Fashionable Dressmaker
I desire to thank my friends and patrons for their past patronage and to inform them that I have connected myself with Mr. J. A. Fass, of The Paris, 214 West Front street, telephone No. 877-L, where I shall be pleased to serve them as in the past.

JOS. F. BURKE
718 Monroe Ave. Tel. 145-R.
Successor to Mrs. John Brown
General Contractor and Grader
Cesspools and Vaults Cleaned
Satisfaction Guaranteed.
Positively the only odorless Excavator in the City.
Estimates cheerfully given.
Leave orders at J. T. Vail's, North avenue., 'Phone 204
Postoffice Box 718.
For prices address
FRANK BURKE, Manager.
825 W Third St. Tel. 1306-W.

To Whom It May Concern.
This is to notify the Trade in general, Hotels, Saloons, etc., that D. Loprete, of Newark, N. J., the largest Bottle Dealer in the State, has opened a Branch of his business at No. 40 Maple Avenue.
Anyone having Bottles, Papers, Iron and Metals, etc., to dispose of, call No. 1055 Telephone, and same will be promptly attended to.
I have on hand all kinds of Bottles, new and second-hand.
Hotel Trade a Specialty.
Newark address, 189-203 Frelinghuysen Avenue.

E. B. Maynard's
Tonsorial Parlors. Electrical Massage for face and hair. First-class work. Children's Hair Cutting a Specialty. Tel. No. 754-R.
141 NORTH AEVNUE.

KODAKS
Complete line of Photo Supplies.
Printing and Developing
At Doane's 115 Park Ave.

—Use Press Want Ads.

Having secured the agency for the well known
All Steel Letter Files & Sectional Filing Cabinets
made by the
General Fireproofing Co.
we invite you to call and inspect same. Every business and professional man has many records and papers too bulky for the ordinary office safe but too valuable to remain unprotected. These filing systems, which are no more expensive than those made of wood, will not burn, are absolutely sanitary and vermin proof.
They are so flexible that the man just starting in business can buy for his first needs and add without rearrangement as his business grows, and so comprehensive that the largest corporation can satisfy its entire requirements.
Call and examine them whether in immediate need or not. Prices same as in New York.
Lenox Stationery Store
102 MADISON AVE., BABCOCK BLDG., PLAINFIELD, N. J.
Typewriters bought, sold, exchanged, repaired and rented—all makes. Office supplies and appliances of all kinds.

Advertised Mail Matter

E. B Bird. P. M.
September 22, 1910.

Armbrandt, Miss C	McPhee, Mr. H.
Brown, Silas	McKevitt, Jas.
C'Conroy, Mrs. A.	Meyer, Mr. M.
Condit, Mrs. Lulu	Prin. of Glenolphin College
Collman, Mrs. P.	Plainfield Leader
Creed, Mrs. Jos. P.	Porter, Mrs. E. E.
Cassidy, Ray	Proud, Miss Mary
Clarke, Mrs. F. P.	Persson, Miss A.
Connell, P. E.	Rauscher, Mrs. H.
Cooper, Miss Jene	Richmond, Mrs. S.
Dayton, Miss S. A.	Robinson, Mrs. F.
Barben, Elen E.	Rogers, Martha
Drake, Wilbur A.,	Scott, Louise C.
Dupee, S. P.	Scheffner, Frank M
Drake, Mrs. B. J.	Smith, Mrs. C. P.
Flaherty, Mrs. M.	Snyder, Mrs. M.
Gore, Jos. S.	Stephens, Mis J. M.
Hatch, Mrs. C. B.	Studer, Mrs. M.
Huff, Harry E.	Smith, Chas. G.
Humphreys, Mr. & Mrs. Harold	Schafer, Mrs. M.
Howard, W. H.H.	Smith, Mrs. K.
Harris, Mrs. Lulu	Thomas, Sarah
Hill, Wm. R.	Teller, Lewis I.
Heidelheim, Mrs. C.	Thonander, MissH
Hopcraft, Mrs. LM.	Tessie, Wm.
L., Mrs.	VanHavenberg,
Iredell, Mrs. J.W.	Miss Lottie
Jones, Miss Pearl	Wakelee, Miss H.
Jackson, Mr. N.	White, Mr. H. J.
Jackson, Mr. A.	West, Mrs. I. D.
Kernan, Mis F.	Willen, Mrs. E. T.
Locks, Mr. J.	Room 225, Babcock
Montagne, C.	Bldg.
Merwin, Ida W.	

"Please say advertised."

Peaches, Pears, Grapes
Daily we are receiving the best varities of Peaches, Pears and Grapes. Their fine Quality and our reasonable Prices assure Extra Good Values.
Prompt, free deliveries.
W. W. DUNN
THE PARK GROCER
Duer St. and Lincoln Pl

WALKS
We Construct Them
Trap Rock, Cement
Experience
R. G. BUSH
Tel. Con. 743-5 South Ave

J. C. POPE & CO.,
INSURANCE AGENTS
110 E. Front St Plainfield, N. J.

PLAINFIELD WINDOW CLEANING CO.
H. MERSTRICH, Prop.
Stores, Offices, Private Residences, New Buildings, Cleaned, Scrubbed and Oiled. Office, 145 East Front Street Tel 864-J

JOHN WIRTH
(Successor to Henry Liefke.)
BAKERY AND CONFECTIONERY
201-203 West Front St. Tel. 728
Orders delivered at short notice.

FRANK NEIDIG'S
LINCOLN MEAT MARKET
Fine Meats, Vegetables, Oysters and Heinz's "57."
94 Somerset St.
Telephone—781.

HENRY WIERENGA
Residence 'Phone 517-3.
Furniture, Freight, Baggage, Express and Rigger.
PIANO MOVING A SPECIALTY.

William H. Pope,
ELECTRICIAN
All kinds of Electrical Work done at Reasonable Prices.
116 NORTH AVENUE

PAINTERS AND DECORATORS.

Take a Look in our Window and you will be convinced that the latest in interior work—Aerochrome Washable Wall Decoration—is very handsome and effective.
Woolston & Buckle
Painters and Decorators
143 NORTH AVENUE.

THE REASON
I have the confidence of the public is because I never take a contract at a figure too low to enable me to do the work properly and give permanent satisfaction to the customer. It may cost you a little more in the beginning, but a great deal less in the end.
James C. Hansen
Decorator, Paper Hanger & Painter
Dealer in Wall Paper, Paints, Oils, Glass, &c., &c.
141 East Front St. Tel. Call 346

M. WARREN
PAINTER, DECORATOR and PAPERHANGER
85 SOMERSET ST., opposite Sangerbund Hall.

Vail
JEWELER AND OPTICIAN
103 Park Ave.,
calls your attention to his
Rimless Glasses.
They Look Good and You See Good.

Advertisements
—FOR—
New York Herald,
World, Times, Sun, Journal, Telegram, American, Brooklyn Eagle
—and—
Newark Evening News
Received at
The Daily Press
AT REGULAR OFFICE RATES.

For $1.50
per month we will clean and press 4 suits and one overcoat. Call for them and deliver the same. Payable $1.50 per month.
Repairing and altering neatly done
Suits to order $20 and up.
Howard W. Cobbs
(Successor to Leslie M. Cobbs.)
146 E. 5TH St. 'Phone 461-L
near Woman's Exchange.

SMALLEY BROS.
147 North Avenue.
BUTCHERS
CHOICE MEATS.
GAME IN SEASON.
ROASTING AND BROILING CHICKENS A SPECIALTY.
Orders called for and delivered.
Telephone 83-A.

A. H. ENANDER
Sanitary Plumbing. Gas Fitting, Steam and Hot Water Heating.
Contractor for Sewer Connections.
125 WATCHUNG AVE.

John Lo Presti's
405 Watchung Avenue,
Come and try our Home-made Ice Cream, delivered to any part of the city.
Fruit and Confectionery.
Cigars and Tobacco.
'Phone 440-J.

Central R. R. News Stands.

You can get it at the C. R. R. News Stands, both depots, Plainfield Daily Press and Elizabeth Journal, on sale at both stands, Philadelphia Morning, Evening and Sunday Papers. Largest assortment of Magazines and Weekly Papers in the city. Back numbers procured. Brooklyn Papers, English Publications. Daily and Sunday Papers delivered. Orders left at stand receive prompt attention. Open Sundays.

Hodge's Pharmacy.
Y. M. C. A. Building.
BELLE MEAD SWEETS.
Tel. 62

COAL DEALERS.

JOS. HARRIGAN
OLD COMPANY'S LEHIGH COAL
929 South Avenue
Telephone 152.

A SQUARE DEAL to the Consumer
is what I am giving to ALL who purchase their Coal of me.
I am selling the very best grades of LEHIGH COAL, full weight, well screened and as free from slate as it is possible to obtain it.
My price is as low as consistent with high grade coal and a square deal.
A trial order will convince you.
'Phone 1569
Rich'd Parrott, Jr.
686 South Second St.

TenEyck & Harris,
Dealers in
LEHIGH VALLEY COAL
Office: Rowley's Drug Store, 218 West Front Street. Telephone 548-w.

Coal I have on hand some very nice Hard and Medium Coal. All kept undersheds. Pea Coal. Coal
25 cents a ton reduction on cash orders.
L. A. RHEAUME
143 East Fourth St. Telephone 80-W
Yard, 674 South Second St. Telephone 231

GEORGE O. STEVENS
747 West Front St.

R. L. CLINE
(Successor to C. H. Ruggs & Co.)
Best Quality Lehigh Coal
Yard and office 439 West Third St. Tel. 23

TenEyck & Kelley
Successors to Keeley Co.
COAL
741 SOUTH AVE. Tel. 1155

Arrival and Departure of Mail.

PLAINFIELD POSTOFFICE.

June 15, 1910.

NEW YORK MAILS.
Arrive—6.30, 8.00, 8.40, 11.45 a. m., 1.30, 2.30, 5.00, 5.30, 8.30 p. m., 12 midnight.
Close—6.30, 8.00, 9.00, 10.30, 11.50 a. m., 2.00, 3.50, 5.50, 7.20, 7.45, 9.00 p. m.

SOMERVILLE AND EASTON.
Arrive—8.40, 10.00 a. m., 12.30, 3.15 and 7.00 p. m.
Close—8.00 a. m., 12.35, 1.30, 4.30, 5.00 p. m.

PHILADELPHIA DIRECT.
Arrive—6.30, 8.00, 8.40, 11.45 a. m., 12.30, 2.30, 7.00 p. m.
Close—6.30, 8.00, 11.30 a. m., 12.35, 2.00, 3.50, 5.50, 7.45, 9.00 p. m.

THROUGH FAST MAIL FOR EAST.
Close—11.50 a. m., 3.50, 7.10 p. m.

DIRECT THROUGH FAST MAIL FOR WEST.
Close—6.30, 11.30 a. m., 1.30, 5.00 and 7.45 p. m.

DIRECT SOUTHERN MAILS.
Close—6.30 a. m., 12.35, 3.50, 5.50, 7.45 and 9.00 p. m.

PENNSYLVANIA, WEST OF EASTON.
Close—6.30 a. m., 12.35, 1.30, 5.50 p. m.

ELIZABETH, DIRECT.
Arrive—8.00, 8.40 a. m., 1.30, 2.30, 5.30 p. m.
Close—8.00, 9.00, 10.30 a. m., 12.35, 2.00, 5.50, 9.00 p. m.

NEWARK, DIRECT.
Arrive—8.00, 8.40 a. m., 1.30, 2.30, 5.30 p. m.
Close—6.30, 8.00, 9.00, 10.30 a. m., 12.35, 2.00, 3.50, 5.50 p. m.

DIRECT MAILS TO SEA SHORE RESORTS DURING SUMMER.
Close—6.30 a. m., 1.00 and 3.30 p. m.

WATCHUNG.
Arrive—1.00, 6.45 p. m.
Close—9.00 a. m., 5.30 p. m.

WARRENVILLE.
Arrive—1.00 p. m.
Close—9.00 a. m.

SUNDAY MAILS.
Office open from 5.30 to 10.30 a. m.
Mail closes at 6.15 p. m.

E. H. BIRD, P. M.

L. Moraller & Son,
Watchmakers and Jewelers,
Watches, Clocks and Jewelry. Fine Watch and Clock Repairing a Specialty.
219 Park Ave., Plainfield, N.J.

Kindling and Grate Wood
Cedar Posts and Bean Poles. Prompt deliveries. Orders received at
89 SOMERSET STREET.
JOHN MOBUS
P. O. Box 320. Telphone 19-F-42.

ALEX. LUSARDI.
Foreign and Domestic Fruits, Choice Confectionery, Nuts, Cigars, etc.
211 W. Front St. Tel. 507-W.

LORD LOVELAND DISCOVERS AMERICA

BY C.N. AND A.M. WILLIAMSON

Copyright, 1910, by Doubleday, Page & Company. Copyright, 1908, by the McClure Company

This is the remarkable romance of a young lord, poor in pocket, rich in personal attractiveness and well endowed with egotism, who came to America to secure an heiress and got the awakening of a lifetime. Handsome, spoiled, supercilious and vain, yet brave, chivalrous and kind, Lord Loveland is a very interesting chap, and his adventures in the land of heiresses develop more humor, more pathos and more surprises than are to be found in a half dozen novels.

Gentle reader—"The Marquis of Loveland!"

CHAPTER I.

THE DISCOVERY OF AMERICA BY LORD LOVELAND.

"EVEN the last resort has refused me." Loveland broke the news to his mother when he had kissed her.

"Miss Mecklenburg?"

"Yes; I begin to realize that I'm a sinking ship. The early rats are deserting me or declining to come on board. Clever little animals!"

"You shan't sink," protested Lady Loveland, clasping the pretty hands whence all save the wedding ring and its guard had gone to pay a visit of indefinite length to Messrs. Battenborough. "The idiot, to refuse you—with her nose too!"

"She didn't do it with her nose, mater. Her engagement to Doriana was announced the morning after she'd offered to be a sister to me. It was the size of her purse, not her nose, which caught his eye. But sooner or later he'll beat her."

"I hope so. She deserves it for taking him instead of you. Oh, Val, what a world!"

"Don't grouse, mater. I might have beaten her if I'd got her, and then there'd have been a scandal. I can't stand women with important looking teeth and noses which throw their other features into perspective. Besides, Lillah Mecklenburg isn't as young as she's painted."

"So few women are nowadays, dearest," sighed Lady Loveland, who in living for her handsome son did not trouble to live up to the past of her complexion. "Oh, Val, it's hard you should have to think of such creatures! But what are we to do?"

"That's just where I want your advice," said Loveland, who had come a long way to get it, for the distance from London to the north of Scotland is formidable when birds are out of season.

Lady Loveland was flattered that Val should ask for her advice, which, when offered gratuitously, he had never been known to take.

"My advice!" she echoed sadly. "That's all I can give you now, although I did hope, dear boy, I must confess, I—I have been trying for limericks. It was for your sake, and I hoped to win large sums. I thought of lines all night long, and I did send in some splendid ones, a thousand times better than those for which other people (dreadful people, my dear, with names like Hogson and Dobbs) have won hundreds of pounds. I gave the editors permission to use my name, too—one would have thought a valuable advertisement for their papers. But all I've won after the greatest efforts has been fifteen and six—an insult—while these Dobbs and Hogsons—I believe the editors must be Socialists. And the shillings for the postal orders have counted up into pounds. I am crushed with remorse."

"Never mind, dear; you meant it for the best," said Val, who cared more for his mother than for any one else in the world—except himself. And that he made this exception was largely Lady Loveland's fault, for she had brought him up to believe in but one person of paramount importance, adorning the universe—Percival George Victor Edward Gordon, thirteenth marquis of Loveland. "The ship's too far under water to be raised with limericks."

"Dearest, is it bad as that?"

"It's as bad as anything can be. Look out of your window at the snow falling. Well, that's nothing to the way it's snowing bills outside my window. If you and I can't think of something to clear the weather I shall have to chuck the army."

"What horrible creatures tradesmen must be!" said Lady Loveland, whose opinions had come down to her crusted and spider webbed from the cellars of the stone age. "To think that we'd have had power of life and death over them if we'd lived a few hundred years ago! I wish those times could come back."

"The world at large doesn't agree with you."

"It oughtn't to be at large," replied Lady Loveland without the smallest idea of a joke. "It's reached a pretty pass when Worms who make boots and uniforms and"—

"And sell wine"—

"Oh, if you like"—

"And jewelry"—

"Very well. Admit the jewelry"—

"And motors. I've wasted a good deal of substance in riotous motorcars, mater."

"Oh, I suppose men of your position have some right to enjoy their lives. As I was saying, it's come to a pretty pass when Worms who make or sell what every gentleman must have—things that ought simply to come like the air you breathe—can turn and rend an officer of the guards, a peer of the realm, without fear of being crushed."

"If I'd chosen to be a kind of secret advertising agent for tradespeople I might have been dressed and wined for nothing, motorcarred, too, perhaps," said Loveland. "I know some fellows who do go in for that sort of thing. But I'm hanged if I could. I'd rather blow out my brains decently."

"Oh, my darling, don't speak so wildly!" implored his mother. "There must be resources we can call upon—if we could only think of them."

"I have called on several people's resources without any good coming of it." Loveland grinned faintly, though he was in the depths of depression and had suffered from insomnia for at least a week between 8 and 10 in the morning when so popular a young man should (in his own opinion) have been dreaming of last night's pleasures instead of worrying how to pay for them.

"Don't be flippant, dearest. I can't concentrate my thoughts when you are. Ah, if we could have let Loveland castle as well as we did twelve years ago!"

"It's crumbled a lot since. And we're too poor to repair ourselves, let alone our castles."

"You at least don't need repairing," said his mother, gazing at her son with admiration. "You're the handsomest young man in the kingdom."

Loveland laughed, though he believed her. As a child he had been kissed by all his mother's prettiest friends because he was so absurdly beautiful and so precocious. If he had been a plain or stupid boy he might have grown up to be an estimable young man as marquises go. "Why don't you say 'in the world?'" he asked.

"I'm not a woman to exaggerate, dearest. All the Lovelands have been good looking. One has only to go into the picture gallery at the castle to see that. My argument is that as you're the best looking and the cleverest"—

"I don't know a blessed thing, my dear ladyship; never had any education. You ought to have sent me to Eton instead of coddling me up with tutors and"—

"You didn't think so then. I remember well when it was proposed you flung yourself on the floor and howled."

"So of course that settled it."

"Why, yes. You generally settled things like that. You had such a determined way, dear. But you were born knowing more than many studious, uninteresting young men have forgotten. Then your South African career—it was like a romance. You were a mere child, hardly nineteen—so brave! And then the thing you did on the battlefield! Of course you ought to have had the Victoria cross, but as it was the newspapers rang with your praises, and I was besieged for your photographs to publish. That deed alone would have made you a personage of consideration even without your rank."

"I COULDN'T BEAR THE CHAP."

"I've told you lots of times, mater, the whole thing was a sort of accident. I couldn't bear the chap. If I'd stopped to think I don't believe I'd have run back a step to drag him out from under fire. But I was there hauling him away before I knew what I was doing."

"Yes, you have told me and other people. But no one believes you. How could they? They see it's your modesty." Lord Loveland's mother was perhaps the one person on earth who would have attributed to him this quality. "And, as for disliking the young man whose life you saved at the risk of your own, of course that proves you all the more noble. Everybody must see that."

"Oh, well, it's a jolly good thing for me if they do," said Val, mechanically passing his hand over the scar on his forehead, which became him like a hall mark or a halo. It, together with the South African brown that never quite faded, had made him still more ornamental in the eyes of the pretty young married women with whom he was popular; also in the eyes of girls, who liked to dance and flirt with Lord Loveland, even though they preferred to marry dukes and princes. "But what are you working up to so elaborately, mater?"

"To your prospects. There's no young man so liked and wanted everywhere."

"Oh, I'm fair at polo. I can ride straight and shoot a bit," said Loveland, with a pretense at self depreciation he was far from feeling. "I get asked to all the amusing house parties. But you know as well as I do that stopping at such places is a lot more expensive than swaggering about at the most expensive hotels in Europe."

"I know, dearest," sighed the devoted lady who by industrious spoiling had made him what he was. "Val, you want my advice. Well, I've had an inspiration, I do believe, a real inspiration. Why don't you go to America?"

"To try ranching?"

"Good heavens, no, my son! To try marrying. In America you'll succeed brilliantly. Why not run over and see what there is?"

She spoke as if to see meant to have, notwithstanding certain failures nearer home. But Loveland's sense of humor, which had a real existence, did not always bestir itself when his own affairs were in question.

"Oh, girls!" he said distastefully. "Why go there for them? Plenty come over here to collect us."

"Ye-es. But think of the competition. There are still unmarried dukes. It's so annoying. There always seem to be dukes and foreign semiroyalties who might better stop in their own countries than prowl about ours, seeking what they may devour. Let them look at you—the girls, I mean—on their native heath, where practically no competition can exist, for who ever heard of an American heiress marrying an American man?"

"I suppose it must happen sometimes," said Val.

"It's never in the newspapers. Do you know many Americans, Val?" his mother went on thoughtfully.

"Hardly any except Jim Harborough and—er—his cousin, who has married Stanforth."

This was another instance of a misguided young woman who preferred a duke to the marquis. Therefore she remained nameless between mother and son.

"Mr. Harborough would, I suppose, give you letters of introduction to the right people over there."

"Oh, yes, I suppose he would! He doesn't approve of me, but he couldn't refuse letters to his wife's cousin."

"Doesn't approve of you, indeed! What impertinence! But perhaps he's jealous and thinks you were once in love with Betty."

"I never was in love with Betty. First cousins are a bit too near to be interesting."

"It's just as well you didn't care for Betty. But she's a sweet girl and must have made a good many friends in the States. Oh, Val, you really ought to go over! I'm sure you'd be the greatest success."

"Perhaps it wouldn't be a bad idea." Loveland patronized his mother's inspiration. "Of course Harborough and Betty would both give me letters. If I had to marry—horrid bore at my age—and could afford to choose I'd take an English girl of the right sort. But Americans are a lot better than English ones of the wrong sort. If a man's a beggar he must be content with the wine and wives of the country where he begs."

"That's true," agreed Lady Loveland, who had never in her life spoken to an American girl, but was now eager to become dowager for the sake of a desirable one. "If you went to New York—or somewhere—you'd see enough girls to feel you were picking out the best. Oh, you would virtually have a clear coast! And, judging from novels I've read, everybody in American society would be fighting for the honor of entertaining you."

"They wouldn't amuse me," said Loveland in the blase way he had cultivated since he came back a wounded hero of nineteen in the last year of the South African war. "I should be there purely on business." But, though he spoke like a tired man of forty rather than a happy and healthy one of twenty-six or seven, he was beginning to lean toward his mother's advice. He could easily get a long leave. He had a couple of months due to him. After that, when his engagement was published in the papers, tradesmen would hold their hands.

"It oughtn't to take you many weeks," Lady Loveland was reflecting aloud, "if you went at the right season and to the right place."

"The season is different for different places over there, Betty says," remarked Loveland, who now, having discovered America as a spot worthy of note on the world's map, was ready to explain it to his mother.

"How odd!" exclaimed Lady Loveland, to whom all things were odd and scarcely proper if they were not as in Great Britain. "But, oh, of course, you only mean that they go to one place to shoot at a certain time, to another to hunt at a different time, as we do"—

"Not exactly that, I think," said Val, getting out of his element. "I believe it's something to do with the thermometer. Betty went in summer and was obliged to stop at Newport. One reads things about Newport."

"Yes, though I forget what," replied his mother, dismissing Newport. "But in the States there must be heiresses abounding in great numbers everywhere, as all American girls appear to be rich in more or less degrees. They flock to Europe from towns with the most extraordinary names. I know there was one—Oshkosh or something of that sort."

"I hardly think I should have to go as far afield as Oshkosh, wherever it may be," said Loveland, glancing at his double in the mirror, where was reflected also the worn furnishing of his mother's drawing room. With a pang he saw the sorry background and forgot himself for a moment in thinking of Loveland castle, a very noble, dull palace, all marble, gold plate, portraits and precedence when in its prime, echoing sadness now until such time as the heir might redeem it with some fair lady's dollars. The murmur of those echoes depressed him, as did the white whirl of snow veiling the windows of the shooting lodge whither Lady Loveland had retired to live upon nothing that he might have something.

"Of course you won't need to go to Oshkosh," Lady Loveland said. "I only meant that if there could be millions in a town with such a name what must there be in others more important and easier to get at!"

"I'll stick to the important ones that are easy to get at."

"That means you are making up your mind to go?"

"It's practically made up, thanks to you, mater. I believe in quick decisions."

"Well, then, it's quite settled. I feel it's for the best. And I can trust you

"THE PINK WHAT?" ASKED LOVELAND, STARTLED.

to bring me a daughter-in-law to be—well, not to be ashamed of. You might find something that would do on the ship which would save so much time and trouble!" exclaimed Lady Loveland, brightening. "You could marry immediately on landing. And yet—perhaps it would be foolish to do anything irrevocable until you'd looked to see what there was in New York. You mustn't be reckless when so much depends upon prudence. Still, it would be wise to sail on a good ship, where you might meet millionairesses. That would be only an ordinary precaution."

"It wouldn't be an ordinary price," said Loveland.

"We must manage it somehow—and a good cabin. You owe that to your position."

"I owe so much already I may as well owe a little more."

"Val, dear, I asked you not to joke. It confuses me. And I need to concentrate all my ideas upon one point. Let me see—yes, the pink pearls!"

"The pink what?" asked Loveland, startled.

"I still have them—the double rope, you know."

"I know—another beastly heirloom."

"Still, one can pawn heirlooms. Your bride can redeem it and the other things. I've always saved the pink pearls for a great emergency. This is a great emergency. Battenborough ought to give seven or eight hundred. And, though seven or eight hundred, as you say, wouldn't go far among the debts, they might send you to America and back."

(To be continued.)

Unexpected Guests

THE problem of the empty refrigerator and the unexpected guest is solved by Bell Telephone Service.

The modern housewife is prepared to meet any emergency if she has a Bell Telephone.

All markets are within her reach even though they are hundreds of miles away.

Have you a Bell Telephone?

NEW YORK TELEPHONE COMPANY

Every Bell Telephone is a Long Distance Station

COWPERTHWAIT'S "RELIABLE" Carpets and Furniture

EVERYTHING FOR HOUSEKEEPING

"OVER HALF A CENTURY IN BUSINESS."

73 & 75 MARKET ST. NEWARK, N.J.

FEATURES: "The Portland Range," the KING of Ranges. Cowperthwait Sanitary Bedding—Our Own Production. The Old Reliable Sewing Machine—Sold on Easy Payments.

READY!

The Pick of FALL'S Latest, Most Attractive and Worthiest Ideas in FURNITURE, Carpets, Rugs, and Everything ELSE for Housekeeping

Newest Patterns-but the same OLD Standard of LOWEST PRICES and the EASIEST TERMS known to the Furniture trade

Every Price in Plain Figures. Pay Cash and Take 10% Off, or, Use Credit and Take a Year or More to Pay.

COWPERTHWAIT AND VAN HORN COMPANY

FOUNDED BY AMOS H. VAN HORN

NOTICE!

BENJ. F. SNYDER, JR., formerly with the Woodhull & Martin Co., has taken charge of the

Jackson Decorating and Awning Company

at 228 W. Front St, first floor, over Slonim's Jewelry Store, where a full line of Awnings, Window Shades of all kinds, Lace Curtains, Brass Rods, etc., can be procured at reasonable prices.

Trusting to procure a share of the public patronage which has been generously accorded me in the past, I am

Awnings taken down and Stored for the Winter.

Respectfully yours
Benj. F. Snyder, Jr., Mgr.

--FALL HATS--

HAWES—SOFT AND STIFF.

ALSO

"THE STANDARD" HAT—$2.00.

EVERY HAT GUARANTEED.

Jas. R. Blair

EDUCATIONAL.

The Hartridge School

West Seventh Street, corner of Arlington Avenue.

A Private School carefully graded throughout. Number in each grade limited.

WILL RE-OPEN SEPTEMBER 26

Kindergarten

In charge of two teachers.

Elementary Department

For girls through the seventh grade. For boys through the fourth grade.

Boys' Department.

In charge of Master. For boys above fourth grade.

Academic Department

Five grades—General course and College Preparatory. Special teachers of French, German, Art, Music and Calisthenics.

Gymnasium

In-door play-room and bowling alleys for rainy days. Large out-door play grounds.

EMELYN B. HARTRIDGE, A. B., Principal.

8 17 tf

Mr. Leal's School FOR BOYS

will RE-OPEN on TUESDAY, SEPTEMBER 20TH.

Main school prepares boys for college. Junior Department cares for boys from nine to thirteen years of age.

Teachers all men and all college graduates.

Full information may be obtained from the principal, JOHN LEAL.

GEO. C. M. SMITH

Former member of the Philharmonic Orchester of Leipsic, Germany.

Violin Instructions

Based upon five years study in Germany, France and Italy.

Fifth Season

51 Craig Place Plainfield, N. J.
Tel. 740-J 9 10 1m

PLAINFIELD SEMINARY

A Private School for Girls

Will Re-open on

Thursday, September 22nd

Primary and Academic Departments

College Preparatory

Isabel S. Arnold - Principal

JOSEPH McINTYRE

[Director McIntyre Concerts]

Teacher of Singing and Piano

In PLAINFIELD MONDAYS and THURSDAYS

317 FRANKLIN PL. TEL. 513-J

New York Studio, Carnegie Hall

Personal Address—45 Convent Ave. (W. 130th St.)

9 13 3mos

Mrs. Mc Neill Hopcraft

has re-opened her Studio in the BABCOCK BUILDING for instruction in Singing and the Speaking Voice

9 17 1mo

FIFTEENTH SEASON

MR. FREDERICK F. DAWES

Assistant Teacher with Mr. T. George Dodworth, 12 East 49th Street, New York

CLASSES FOR Dancing and Polite Training

at SEMINARY HALL, PLAINFIELD, N. J.

Commencing Tuesday, Oct. 11, 1910. 9 20 2m

Mrs. Theo White Lillard

TEACHER OF VIOLIN AND VIOLIN SOLOIST

LESSONS GIVEN AT MRS. HOPCRAFT'S STUDIO

420 Babcock Building, Plainfield, N. J.

On Wednesdays, Beginning Oct. 5th.

Recitals and Musicals 9 17 eod 1m Church Work

NEW YORK LAW SCHOOL

Day School | 174 Fulton St., N. Y. City | "Dwight Method" of Instructions
Evening School

Near Hudson Terminal Station. LL. B. in 2 years, LL. M. in 3 years. Special course on N. J. practice. Send for catalogue.

8 4 2m eod GEORGE CHASE, Dean

New Jersey Central

Trains Leave Plainfield

For New York—2.16, 3.41, 5.41, 5.36, 6.00, 6.27, 6.55, 7.25, 7.28, 7.45, 7.46, 7.55, 8.00, 8.11, 8.30, 8.36, 8.43, 9.29, 9.59, 10.55, 11.52 a. m., 12.00, 12.19, 12.42, 1.09, 1.27, 2.02, 2.44, 3.09, 3.50, 4.12, 4.43, 5.53, 6.29, 6.45, 7.09, 7.33, 8.27, 9.27, 9.40, 10.15, 10.36, 11.28 p. m. Sunday—2.10, 3.41, 5.41, 7.23, 7.58, 8.52, 9.34, 9.45, 10.32, 11.52 a. m., 12.40, 1.09, 1.24, 2.01, 2.41, 3.09, 3.24, 4.29, 5.41, 6.35, 6.48, 8.13, 8.27, 8.25, 9.42, 10.28, 10.36 p. m.

For Newark—5.36, 6.27, 6.55, 7.07, 7.28, 7.46, 8.11, 8.36, 8.43, 9.29, 9.59, 10.55, 12.00 a. m., 12.42, 1.27, 2.32, 3.09, 4.12, 4.43, 5.53, 6.29, 7.38, 8.27, 9.40 p. m. Sunday—7.23, 8.52, 9.34, 9.45, 10.32 a. m., 12.40, 1.24, 2.01, 2.41, 3.24, 4.29, 5.41, 6.48, 8.13, 9.42, 10.36 p. m.

For Easton, Bethlehem, Allentown and Mauch Chunk—11.23 p. m. 5.18, 8.17, 9.43 a. m., 3.00, 5.23, 5.46, (6.37 p. m., Easton only). Sundays—6.45 a. m., 1.58, 5.46, 7.05 p. m.

For Wilkesbarre and Scranton—5.18, 9.43 a. m., 5.46 p. m. Sundays—5.45, 10.29 a. m., 5.46 p. m.

For Long Branch and Asbury Park, etc., 3.41, 7.46, 10.55 a. m., (1.27 Saturday only), 4.43, 5.53, 11.28 p. m. Sundays—3.37, 8.52 a. m., 3.24, 8.13 p. m.

For Lakewood and Atlantic City—3.41, 9.29 a. m., (12.42 Saturdays only), 1.27, 3.09, 3.50 p. m. Sundays—(7.23 Lakewood only), 9.45 a. m., 2.01 p. m.

For Philadelphia—7.13, 7.39, 8.45, 9.13, 10.43 a. m., 12.13, 12.42, 1.29, 2.14, 2.45, 5.13, 6.44, 7.43, 8.50, 9.46 p. m., 1.20 night. Sundays—5.45, 8.45, 9.53, 10.39, 10.43, 11.42 a. m., 12.42, 1.44, 2.45, 3.42, 4.55, 5.39, 6.44, 7.43, 8.50, 9.46 p. m., 11.25, 1.20 night.

For Baltimore and Washington. Daily—8.45, 10.43 a. m. 12.42, 2.45, 6.44, 7.43 p. m.

W. G. BESLER, Vice Pres. & Gen. Mgr. W. C. HOPE, Gen. Pass Agt.

Hoagland's Express

Careful Furniture Moving

Experienced and Competent Men.

Office 205 Park Av. Tel. 833-w

Home Tel. 648-L

The Coy Refusal.

"I will not be a candidate,"
He said. And then he stayed awake
In hope to hear, 'mid clamor great,
That what he said was a mistake.
—Washington Evening Star.

A Remedy.

Mr. Flubb—This place is horribly dull. I guess I'll go home.

Miss Clip—That would remove some of the dullness, Mr. Flubb.—Boston Transcript.

Independent Old Age

may be yours if you secure and keep in force a continuous Monthly Income Endowment policy. Pay premiums for 20 years. Then the Prudential will pay you a regular income every month as long as you live.

The Prudential

THE PLAINFIELD TRUST COMPANY

"The Bank That Pays 4%"

ORGANIZED 1902

This Company has the resources, organization and connections which enable us to be of the utmost service to our customers. We cordially invite the accounts and trust business of corporations, firms and individuals, to whom we extend the facilities acquired through eight years of service to the business community.

ASSETS $3,200,000.

BUYING THE BEST AT THE RIGHT PRICE

Choosing a piano here is made easy by the large selection and our one-price system. All pianos plainly tagged with the official price—the lowest possible and the same to all.

We carry a large assortment and you are sure to find what you want here.

There is some piano here for any one. Nowhere will you find a greater range of prices or more convenient terms.

For those who wisely wish the best, our easy terms make it possible to own a Hallet & Davis.

Some people desire a good, rich-toned piano that will wear well, and do not care to pay for an expensive case. For these we have several inexpensive makes. For example, we have a **nice piano for $260.** Thoroughly guaranteed. Terms as low as $10 down and $6 a month. Others at lower prices if desired.

Come in any time and find out about the prices and terms.

Write for Catalogues.

HALLET & DAVIS PIANO CO.

Established 1839 Factories, South Boston.

One of the largest Piano Manufacturers in the World.

178 E. Front St., Plainfield.

THOMPSON WAS EASY FOR JOHNNY CAMPBELL

It was with little difficulty that "Johnny" Campbell won his match with "Chick" Thompson, of Detroit, at Campbell's alleys last night. The local "champer" was in excellent form for so early in the season and gave a splendid exhibition of clever bowling to the many spectators who thronged the alleys.

Campbell clinched the match by winning four games straight averaging 219.2 to his opponent's 194.3.

After this set-to another series, two out of three games rolled, and again Campbell was returned the winner.

Thompson rolled in somewhat better form in this series, tallying 264 in the second game, which is the high score for the season at the local alleys. His average for the three games was 213 while Campbell averaged 205. The scores of both matches are as follows:

Thompson	182	216	179	202
Campbell	211	231	225	211
Thompson	180	264	195	
Campbell	192	199	224	

Additional Sporting News on page 8.

Rev. J. E. Musson, pastor of the Temple Baptist church, will preach tomorrow morning on the topic, "The Importance of Faith" and in the evening on the topic, "A Surprised Visitor."

C. E. UNION PLANNING FOR AN ACTIVE CAMPAIGN.

The September congress meeting of the Plainfield Christian Endeavor Union will be held in the Y. M. C. on Thursday night, September 29, at 8 o'clock. The meeting will be in charge of Frank Stewart, president of the local union.

There will be several short addresses by the chairman of the committee. Rev. Gabriel R. Maguire, pastor of the Park Avenue Baptist church, will address the Endeavorers upon the subject, "Work that Our Local Union can do During the Coming Year." Walter Firstbrook will also speak upon "Personal Work."

The Philadelphia Record.

There are three essential elements, according to "The Philadelphia Record," that make for success in a modern newspaper. First, it must print all the news, with an eye to the interests of all types of readers, in attractive and entertaining form. Second, whatever political cause it may editorially espouse, it must be fair, free of outside dictation, and sincere in advocating the policies it believes to be best for the general welfare. Third, it must be clean, wholesome and elevating in its influence. "The Record" itself possesses all these elements of success, and the nsome. Independently Democratic in politics, it is as nearly non-partisan as a newspaper can be in its news columns, which fully and accurately cover the entire field tributary to Philadelphia.

CHRISTIAN FIELD.

Special rally exercises will be held at Warren chapel tomorrow afternoon at 2:45 o'clock.

St. J. Perrin will speak at the Plainfield Rescue Mission meeting tomorrow evening at 7:45 o'clock.

The teachers of the Temple Baptist church Sunday-school will hold a special meeting on Monday night at 8 o'clock to plan for the coming year's work.

Rev. Dr. J. S. Zelie pastor, will preach at the Crescent Avenue Presbyterian church tomorrow, morning and night. There will be an organ recital in the evening from 7:30 to 7:45.

The Epworth League of the First M. E. church held a cabinet meeting last night at the home of Miss May Randolph, of Sandford avenue, when several new members were elected and plans for the fall and winter were discussed.

Rev. J. O. McKelvey, pastor of Warren chapel, will preach tomorrow morning on the subject, "Be Not Overcome of Evil, but Overcome Evil with Good." The sermon will be appropriate to a fight the pastor is making against the saloons of the borough.

Rev. C. S. Kemble, of the Monroe Avenue M. E. church, will preach tomorrow morning at 11 o'clock on the topic, "Joy," and Miss May Grant will sing a solo. The Epworth League will meet at 7:15, Miss Stafford being the leader, and Mr. Kemble's evening topic will be "Frontiersmen."

REV. MR. MAGUIRE SPEAKS AT RALLY DAY EXERCISES.

Interesting rally day exercises were held at the Seventh-Day Baptist church this morning under the auspices of the Sabbath school. There was a large attendance of members and friends of the school, the enrollment of the former being 118. The feature of the exercises was an address by Rev. Gabriel R. Maguire, pastor of the Park Avenue Baptist church. His talk was chiefly of interest to the children and he presented many interesting truths.

Another feature was a vocal duet by Mrs. John B. Cottrell and Miss Nancy Randolph. There were songs by the children who also took part in some other simple exercises, all of which made the program a pleasing one.

BEVERIDGE'S PERSISTENCE.

Albert J. Beveridge, the "Grand Young Man of Indiana," who is now up to his neck in a desperate fight to make his State go Republican in the next election, is persistent in anything he undertakes. A writer in the Popular Magazine tells how, when he was fighting the bill giving Statehood to Arizona and New Mexico, in President Roosevelt's administration, he used to go to the White House practically every day to enlist the strong support of the President.

On one occasion a newspaper man entered Mr. Roosevelt's office by one door just as the Senator from Indiana was leaving by the other. The President turned to the journalist with a look of annoyance on his face, started to speak, and then checked himself.

But the impulse was too strong. "If I die within the next thirty days," he burst out, "I want them to put on my tombstone: 'Pestered to death by Beveridge!'"

THE FORUM.

Charges Fraud at Primaries.

Editor The Daily Press:

In another paper on Wednesday there was a screed of misinformation furnished by an eavesdropper. He was that by his own statement—"One who heard what was going on in the room but was not on the inside." If this listener of the corridor had entered the room he would have been offered a seat, for it was an open-door meeting of thirty-two gentlemen from every section of the city engaged in considering what should be done in relation to the frauds perpetrated at the recent primary, when many pretended to be Republican citizens who were not, and whose votes thus swelled the Coriell count, and when others voted the ticket under even less reputable circumstances.

The ticket was "sweetened" at both ends. The respected and popular name of Judge attracted certain voters, whilst voters of another class appeared to have been attracted by compensation of from one dollar to two dollars apiece. It was sought in some cases to give an air of legality to the payment of money by employing certain voters as "workers" at the polls; when, however, the vote was definitely secured, the rest of the "work" of the so-called "workers" became unimportant. Some of the one-dollar men were, as I am credibly informed heard afterward to complain that they did not receive full price. In certain districts the aggregate vote for the ticket which came out of the poll was greatly in excess of the actual aggregate of Republicans in existence in that district.

The thirty-two gentlemen at the meeting (about two-thirds Republicans and one-third Democrats) objected to these frauds, and considered measures to punish and prevent them, and considered measures, also, toward emancipation of Plainfield from Water-and-Ring control. The Courier's report was wrong throughout. There was no "wordy war." Nobody "left the place" during the conference. At its close every one of the thirty-two men pledged himself by a rising vote to the resolution of progress which you have published. A Bi-partisan Municipal League has been organized, which all good citizens are invited to join, without dues or pledges, except as evincing their approval of this movement, and in support of George W. V. Moy, for mayor, an earnest campaign will be conducted.

L. V. F. RANDOLPH.

W. C. T. U. Convention.

The twenty-sixth annual convention of the Union County Women's Christian Temperance Union, will be held in the Presbyterian church, Spruce street, Garwood. Mrs. T. H. Tomlinson, the president, will preside at the sessions at 10 a. m., 2 and 8 p. m.

The Ladies' Aid Society of the First M. E. church will hold a "Home Coming Social" in Vincent chapel, Friday night, September 30.

A MILLINERY HINT.

What our English friends call a "dodge" in millinery was shown to me recently by a girl student in a technical school.

I had a light blue hat faced with silk of the same shade, but I could get no colored millinery wire to match it. Nothing but black and white were anywhere to be seen, and either would have been hideous.

"Paint it," said my student. "We always paint the white silk wire with watercolors, and get the exact shade we want. It works beautifully."

J. J. Keppler to Speak Here.

There will be a meeting of machinists of the city at their headquarters Monday night, when J. J. Keppler, vice-president of the International Association of Machinists, will address the men. Mr. Keppler has just returned from an extensive trip throughout the country and will have something of interest to say to the mahcinists about trade conditions.

Chattel Mortgage Sale.

A chattel mortgage sale of the goods and fixtures of Gardner and Vail, grocers, of East Front and Washington streets, is advertised for Wednesday afternoon.

"Henry," said the small boy's mother, "I wish you would see to Willie."

"What's the matter?"

"I strongly suspect he's using his athletic clothes as an excuse for not properly dressing himself in the morning."—Washington Evening Star.

"She has queer notions."

"So?"

"Yes, she actually refused to buy a hobble skirt the other day because she was afraid she wouldn't be comfortable in it."—Detroit Free Press.

THE STATE TRUST COMPANY at PLAINFIELD

3% interest paid on checking accounts of $500 or more.

4% paid on Special Department accounts of $5.00 or more.

In both the checking and Special Departments this company is prepared to render exceptional service. We invite accounts and promise prompt and courteous attention to business entrusted to us.

Safe Deposit and Storage Vaults That Are Absolutely Burglar and Fireproof.

Wm. A. Clark, President. M. C. VanArsdale, Vice-President.
Edward F. Feickert, Vice-President. Frederic Coriell, Secretary-Treasurer.

AMUSEMENTS.

PLAINFIELD THEATRE

Proctor & Sanderson, Lessees.

MONDAY EVENING, OCT. 3
MR. CHARLES FROHMAN
presents
The Original Company & Production of the greatest Musical Comedy

"The ARCADIANS"

Direct from the New York Theatre
Advance Sale of Seats Opens Monday, Sept. 26th

PROCTOR'S

VAUDEVILLE THEATRE.
THE BEST REFINED VAUDEVILLE.
SHOW CHANGES MONDAY AND THURSDAY.
TODAY'S PERFORMANCE.

(That Rascal) Loney Haskell, comedian from Hammerstein's, New York; John Walsh & Co., sketch, "The Dock Watchman;" The Great Powell Co., Magicians; Poole & Lane, Sharpshooters.

The Plainfield Dancing Academy

320 West Front Street

can be rented reasonable for Entertainments, Weddings, Receptions, etc. Cooled by electric fans. Private lessons Tuesday nights. Weekly dance Saturday night. For full information call up 508-w.

The WOMAN OF DISTINCTION
WELL DRESSED WOMAN
WOMAN OF EXTREME FASHION

These are the kind of women we tailor for.

There's a Reason.

Ask Us Why.

S. Weintrob

Ladies' Tailor & Furrier

409 Watchung Ave.

Auto Tire and Tube Vulcanizing Works

Retreading and Repairing a specialty.

Work and mileage guaranteed.

Prices reasonable, service prompt.

129 NORTH AVENUE.
Opposite Depot.
Telephone 151.

PERSONAL.

William J. Counihan has given up his house on Park avenue and has moved to New York.

Mrs. Theodore Huyck, of Schuylers Lake, N. Y., is visiting her cousins Mr. and Mrs. W. E. Van Court, of Oak Tree. Miss Anna Huyck, of Seawaren, is also visiting Mr. and Mrs. VanCourt.

Mr. and Mrs. Walter David, of New York, are the guests over Sunday, of Mr. and Mrs. F. S. Cutter, of Sandford avenue. Mrs. David is the accomplished harpist who has several times delighted Plainfield audiences.

W. W. Warnock, of Craig place, who broke his ankle ten days ago, is still confined to his bed. The fracture is aggravated by torn ligaments and it will probably be several weeks before he is able to get about with crutches.

Lydia Chapter Order Eastern Star Lodge, held its first fall meeting last night and after conferring degrees on three candidates, two men and one woman, enjoyed a social hour, during which refreshments were served.

Why have all the worry and annoyance when Demolli can save you all that trouble, when you plan for a luncheon, afternoon tea, dinner, supper, reception and for all social functions?

Not only experience, but a knowledge, of what is the correct thing should be possessed by a caterer.

D. DEMOLLI & CO.

Caterers, Confectioners and French Bakers.

331 WEST FRONT STREET.
Telephone 257.

AMUSEMENTS. AMUSEMENTS.

PLAINFIELD THEATRE

Proctor & Sanderson, Lessees.

The Plainfield Permanent Stock Co.

WILL PRESENT

Thursday, Friday and Saturday, Sept. 22, 23, 24.
"THELMA"
A Drama in Four Acts
Dramatized from Miss Corelli's Famous Novel—By Ullie Arerstrom

Monday, Tuesday, Wednesday, Sept. 26, 27, 28.
"WHEN WE WERE TWENTY-ONE"
A Comedy in Four Acts
By Henry V. Esmond

Matinee Daily at 2.15 p. m. Evening at 8.15.
PRICES: Matinee 15c, 25c. Evening 15c, 25c, 35c, 50c.
Box Office Now Open.
Seats Can be Reserved by 'Phone—679 Plainfield.
Subscription Books Now Open.

CITY NATIONAL BANK

4 PER CENT. INTEREST. on Savings Accounts, all amounts above $10.00.

3 PER CENT. INTEREST on Checking Accounts when the daily balance averages $500.00 and above.

YOUR ACCOUNT INVITED

Capital - - - - - $150,000.00
Surplus and Profits (All Earned) - $265,000.00

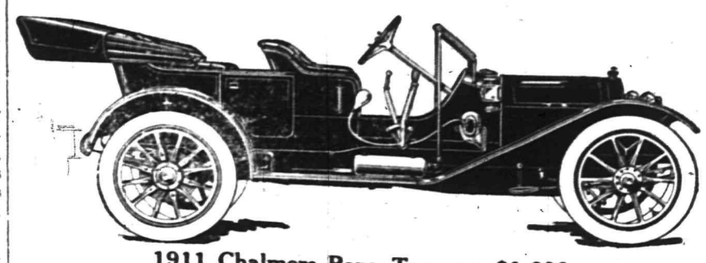

1911 Chalmers Pony Tonneau $1,600
(Winner of the 1910 Glidden Trophy)

It would be hard to conceive a handsomer, better finished and better built car.

As to reliability, durability and general satisfaction, just ask a Chalmers owner.

May we demonstrate it to you?

A. C. Thompson Auto Co.

413-421 Park Avenue Telephone 1510

SEPT. TWENTY-SIXTH.

1777—British army under General Howe marched into Philadelphia.

THE DAILY PRESS.

THE WEATHER.

Partly cloudy tonight and Tuesday; moderate variable winds. Maximum, 83; minimum, 62.

Established May 10, 1887. PLAINFIELD, NEW JERSEY, MONDAY, SEPTEMBER 26, 1910. Two Cents a Copy—$5 a Year.

HOW TO END DIVORCES

Men Should Stay Home Evenings, Consult Their Wives and Be Generous.

SO SAYS PASTOR MAGUIRE.

He Should Have No Secrets Apart From Her—Only Wages She Gets is His Love, Declares Pastor.

In a sermon directed to husbands in the Park avenue Baptist church yesterday morning, Rev. Gabriel Reid Maguire, the pastor, put himself on record as being against the marrying of divorced persons and declared that he would never perform such a ceremony. He further declared that if all the churches unite on that stand the divorce court of the country would soon be put out of business. "Marriage in these days," he said, "is being put on the level of commercialism and as such cannot have the blessing of the Almighty."

In his opening words the pastor said that it takes more than four walls and a roof to make the home. "If the roofs were lifted from the homes of the citizens of this city what misery would be disclosed. The only remedy for all of the ills of the household is found in the word love. Husbands should tell their wives oftener of the love they have for them and not let it go as an acknowledged fact never to be referred to. A man and his wife should live in perfect confidence with each other and have no secrets between them. Thousands of commercial failures could have been averted had the husband only consulted the wife when troubles came.

Great countries like France, Italy and these United States are suffering the consequence of divorce laws which make it so easy for the dissatisfied to be become separated, but there should also be laws which will prohibit the remarrying of those divorced. Your wife hungers in her heart for the word of love. Don't always assume that because she knows you love her that she does not want you to repeat it over and over again, for she does. The husband ought at all times be ready to sacrifice his life for his wife. He should find excuses for her faults. The only wages your wife gets is the love you give her and you should not be stinting her all the time.

Spend your evenings at home, at least some of them and you will find after a while that you enjoy yourself more in her company than at the lodge or club. Your wife should have a generous allowance and your pocketbook should always be open to her. In all conditions of life a husband can rely upon his wife for help. Her intuition is something that men cannot begin to have. Therefore consult her in everything.

"Comfort her. Sympathy and love help both the husband and wife in the training of their children. Begin to train the child before it is born by resolving upon its training early. Then keep it up and your child will be what you want to make it. Kindness is better than harsh words with the little ones. Remember they are learning from you and do your duty toward them.

"Discipline can be managed without crushing the spirit of a child. Remember that your child is an echo of yourselves and be guarded in your speech. And I caution you men to not make idols of your wives. Love them, yes, but remember that God has appointed you as a priest in the household and it is your duty to there set up the family altar which should have the same care and reverence as the church of which you are a member. Remember that love is or should be the ruling feature in the home and this will lead you into the paths of Godliness."

Rev. Mr. Maguire had a large congregation many of the people coming from other churches. His text was taken from Ephesians 5:20 and the topic was "Duties of Husbands."

Democratic Rally.

The Democratic club will meet tonight at its rooms at 102 North avenue. County Chairman William E. Tuttle, the party's nominee for Congress, will make an address on the issues of the campaign. The Assembly nominees, Messrs. Brodhead, MacLaughlin and Morris, will also speak. The meeting will begin promptly at 8:00. All voters irrespective of party are invited to be present.

Will Celebrate Anniversary.

The twenty-fifth anniversary of the Senior C. E. Society of Trinity Reformed church will be held Tuesday evening, October 11. All former members and presidents will be invited. A history of the society will be read. All societies of the city will be invited. There will be special music, a social hour and an address by Rev. A. A. Pfanstiehl, of Somerville.

CORNELIUS D. TAYOR, HOTEL MANAGER, DEAD

Cornelius D. Taylor, aged about forty-nine years, one of the best known hotel men in the State, died at his home in Dunellen, this morning from a complication of diseases. He was son of William H. Taylor, and for twenty-seven years has been manager of his father's hotel at Dunellen. Mr. Taylor had a host of friends. He had a genial disposition and always entertained in a lavish manner.

Mr. Taylor was born at Montville, but had resided at Dunellen the greater part of his life. He always took an active part in the affairs of the borough and was interested in sports of all kinds. He was a member of George H. Adams Council, Jr. O. U. A. M., of Newark.

Besides a father, Mr. Taylor is survived by a wife and two children; also two brothers, George W. Taylor, of Elizabeth, and Edward Taylor, of Dunellen.

The funeral will be held from the late home Wednesday afternoon at 2:30 o'clock and will be private. Rev. Mr. Bond will officiate.

WATCHUNG HUNT MEMBERS RIDE AFTER THE HOUNDS

The Watchung Hunt Club held its first chase of the season Saturday afternoon and it was an auspicious opening of the hunting season, there being nineteen riders in the field. The start was made from the New Market pond and the course, which extended through to Clinton avenue, across the Delafield farm and thence to the clubhouse, included fifteen good jumps. There was only one spill, that of C. W. Holland's groom. He was not seriously hurt. Huntsman Watkins rode with the party, and Rufus C. Finch was master of the hounds.

Upon the return of the riders to the clubhouse all partook of a fine breakfast as guests of Rufus C. Finch. Later a dinner party was given by Mr. and Mrs. C. W. Holland and the Eureka Trio also entertained with vocal and instrumental music. Next Saturday E. S. Hooley will give a dinner party to about fifty friends. Those in the chase were Rufus C. Finch, C. E. S. Bellows, Charles Wildey, Hart Farlee, C. W. Holland, Harry L. Finch, Mr. and Mrs. Albin Trojan, Hugh Gormley, Schuyler Casey, of this city; H. W. Rose, of New York; Walter Webb, of New Brunswick; Mr. and Mrs. W. S. Brown and Walter Brown, of Westfield. The hounds will be sent out again Wednesday morning at 6:30 o'clock.

STOCK COMPANY WILL PRESENT "WHEN WE WERE TWENTY-ONE"

The Proctor & Sanderson stock company will revive one of the greatest of the successes of Nat Goodwin and Maxine Elliott, "When We Were Twenty-one," at the Plainfield theatre, today, tomorrow and Wednesday. It is a splendid stock piece, comprising many admirable roles, which will afford the members of the company abundant opportunity to display their talent. Henry V. Esmond, an English actor, wrote this play and it has been translated into eight different languages. Miss Ilka Diehl, the new leading woman, will make her first appearance today, with other changes in the cast.

"Thelma," was presented to large audiences on Saturday, afternoon and evening, the play meeting with much favor. It was conceded that it was one of the best efforts of the stock company. Harry Sharp, who played the difficult part of "Siguard," made a decided hit. The last three days of this week, "Prince Karl," will be the offering.

Primary School Enrollment.

Superintendent Henry M. Maxson said this morning that according to the State law no pupils can be entered in the kindergarten and the first primary grades after tomorrow, excepting in the Jackson School. The exception is made possble because of the late opening of this school. The next opportunity for the entering of pupils in these grades will be in the first week in next January

Chattel Mortgage Sale.

There will be a chattel mortgage sale of the goods of Vail & Gardner, grocers, at the store, 300 East Front street, tomorrow afternoon. Codington & Swackhamer are attorneys for Althea L. Vail, holder of the mortgage, which was given in March, 1903. John Manley is the baliff.

Mr. and Mrs. F. H. Dilts, of Irvington, spent Sunday with Mr. and Mrs. E. T. Dunn, of Duer street. Mr. Dilts is a nephew of Mrs. Dunn.

—Advertise in The Daily Press.

FIGHT AGAINST SALOONS

Swackhamer Urges Borough Residents to Protest to Somerset Court.

SPEAKS AT WARREN CHAPEL.

Rev. Joseph O. McKelvey also Asks Men to Work Against Granting of Two License Applications.

Warren chapel was filled to its capacity, last night when Samuel S. Swackhamer stepped to the front of the platform to deliver his address of protest against the issuance of two more licenses in North Plainfield. Preceding Mr. Swackhamer's speech a short song service was held. Rev. J. O. McKelvey introduced the speaker.

Mr. Swackhamer devoted the early part of his speech to denouncing the selling of liquor on Sunday. He declared that this evil was and is conducted in defiance of the law and that it was within the power of the voters to put a stop to the practice. He said that other trades were compelled to keep their doors closed on the Sabbath, but there seemed to be no attempt in certan places to prevent the saloon from doing business on that day.

Mr. Swackhamer pointed out that the present slavery to the saloon was worse than the slavery which caused the war of the rebellion. In his efforts to put down the traffic, he said, the voters of this State had not stood by him, but he knew that now the sentiment is changing and soon the tide will turn in favor of locap option and those who are working for the salvation of the youth of the land will have such a triumph as will make the vaults of heaven ring.

Two licenses are to be passed upon by Judge Clarence L. Case on October 8, and Mr. Swackhamer pleaded with all the men present who were in favor of restricting the sale of liquor in the borough to send in their protests if they were unable to take a trip to Somerville in person. "I would protest against a license for my own brother," he said. He has no animosity against the liquor men themselves, but against the stuff they sell. Mention of the defiance of the dealers at Atlantic City was made and then a final plea for a protest against the granting of the two licenses in the borough.

Rev. Mr. McKelvey supplemented Mr. Swackhamer's remarks by again urging the men present to send their protests. The congregation consisted largely of men and nearly every denomination in the city as well as the borough was represented. Many pledges of support for the protest were given by the men present.

RALLY DAY EXERCISES. AT THE FIRST BAPTIST.

The rally day exercises at the First Baptist church Sunday school yesterday were enjoyed by a large number of members and friends. Superintendent James E. Church was in charge of the program. A feature was the music, new books, "The Bible School Hymns," being used for the first time. Grant Colfax Tullar, one of the authors of the books, was present and led the school in singing and whistling several hymns from the book. This was greatly enjoyed by all, as was also the music furnished by Miss White, trumperter, who has been a member of the large orchestra at the auditorium in Ocean Grove the past summer.

The lesson was taught by H. W. Herrman, and Rev. Dr. J. A. Chambliss, pastor, offered prayer. The Sunday school was attractively decorated for the occasion with American flags, and each member of the school was presented with a small American flag during the exercises.

Autoists Meet Tomorrow Night

The Plainfield Automobile Club will hold a meeting tomorrow night on the top floor of the City National Bank building to discuss plans for securing a more uniform law for the operation of automobiles in the State. All owners of automobiles and others interested are urged to be present. J. H. Wood, president, and H. A. Bonnell, secretary of the Associated Automobile Clubs of New Jersey, will be present and speak.

Cake Sale a Success.

The cake sale held at Trinity Reformel church Saturday afternoon under the auspices of the Home department of the Sunday-school was a success. About $10 was netted for the flower fund of the church. Mrs. Henry VanName is the superintendent of the department, and she was assisted by other members.

—Advertise in The Daily Press.

—Neuman Bros. will offer for tomorrow's trade 100 baskets of fancy peaches, all choice fruit, at attractive prices.

REV. MORGAN ASHLEY TO LEAVE NEXT THURSDAY

Rev. Morgan Ashley, rector of St. Stephen's church for the past two years, preached his last sermon in that church yesterday morning to a large congregation, taking for his topic, "Steadfastness."

Rev. Morgan Ashley.

Rev. Mr. Ashley has accepted a call from All Angels' church, in New York city, where he will be the curate.

Yesterday's services consisted of communion at 7:30 in the morning, morning prayer and sermon at 11 o'clock, and evensong at 4 in the afternoon. Just after the morning service the ceremony of baptism was conferred on the daughter of George Staats.

Rev. Mr. Ashley will probably leave Plainfield on Thursday. On Saturday night members of the parish gathered at the parish house and surprised the rector by giving him a farewell reception. Nearly a hundred of the flock were present.

During his incumbency here Mr. Ashley has practically doubled the membership of St. Stephen's and is much beloved by the congregation he is leaving. In All Angels parish in New York there are about five thousand people, 1,500 hundred of whom are communicants of the church.

Rev. Mr. Ashley is a graduate from Princeton University and the General Theological Seminary, New York. He came to this city from East Orange two years ago.

LOST CONTROL OF AUTO; STRUCK A YOUNG WOMAN

Miss Sadie Mattox, daughter of Mr. and Mrs. Aaron B. Mattox, of Spruce street, is confined to her bed today as the result of injuries and shock received yesterday morning when she was struck by an automobile on Liberty street and dragged nearly a block. Presence of mind alone saved her from possible death or being badly hurt as she pulled herself to the hood of the radiator just as the machine dashed against a tree. The young woman was removed to her home and Dr. F. J. Hughes is in attendance. Besides being in a highly nervous state, she has a broken thumb and a severely sprained back.

In company with her sister, Miss Mary Mattox, and Miss Alice Dixon, Miss Mattox was returning from St. Mary's church when the auto dashed around the corner from Fifth street into Liberty. It was driven by Mrs. Walter Longman, of West Seventh street, who had apparently lost control of the wheel. The auto leaped the curb and dashed into the crowd of parishioners going to and from mass. The people scattered in all directions. Miss Mattox alone was struck. She would have been knocked down but for the fact that she grabbed hold of a lamp and clung desperately to it. Mrs. Longman seemed to have lost all control of the auto and it continued on despite the efforts of a dozen men to stop it. Miss Mattox finally pulled herself to the hood just as the car swung into a tree in front of St. Mary's church.

The accident was witnessed by fully 500 people and several women fainted when it seemed that the young woman might be crushed to death.

Hen Lays Egg for Rescuer.

Frightened by an automobile yesterday, a hen flew from the Boulevard bridge over the Morris Canal at Bayonne and landed in the canal. A dog followed the hen, and, fastening its teeth in one of the hen's wings swam ashore with it. In return for the favor the hen laid an egg on the towpath, but the dog paid no attention to the reward and sauntered away.

Mrs. Gertrude Rittenhouse, of New street, has returned from a sojourn at Atlantic City.

LIBBY OPPOSES WOOD

Fourth District Democrats Nominate a Princeton Professor for Congress.

S. S. SWACKHAMER ALSO RAN.

W. E. L. Sperry Acts as Chairman at Convention Held at Somerville—Dr. Wilson's Candidacy is Endorsed.

Major William Libbey, a professor in Princeton University, was given the nomination for Congress in the Fourth district, at the Democratic Congressional convention, held at Somervillie today, and he will be opposed by Congressman Ira W. Wood, who was renominated by the Republicans last week. The nomination of Prof. Libbey was assured because the Mercer county delegation controlled the situation.

There were two other candidates, W. E. L. Sperry, of Trenton, who was chairman of the convention, and George Vanderbilt, also of Trenton. A vote was taken in caucus after Sperry withdrew in favor of Libbey, and the later received 93 votes, while Vanderbilt was given 34. The name of S. S. Swackhamer, of the borough, was mentioned, but later the nomination of Major Libbey was made unanimous.

The convention organized this morning by electing W. E. L. Sperry, of Trenton, chairman, and D. H. Beekman, of Somerville, secretary.

The party platform was read this morning, it being merely a reaffirmation of the 1908 platform, and this was adopted this afternoon. It criticizes the Payne tariff law, and charges that the Republican policies are favorable to the trusts, and that the highcost of living is due to these policies. It endorses Dr. Woodrow Wilson and his platform. Hunterdon county had no choice for Congressional nomination.

AN ITALIAN COURT OCCUPIES JUDGE RUNYON THIS MORNING.

For fighting in the street at the corner of North avenue and Richmond street last night, Richard Pellegrino, Michael Sando and Andrew, all living on West Front street, were fined $5 each this morning by City Judge William N. Runyon. A revolver was found on one of the men, but as all denied any knowledge of the weapon it was confiscated by the police.

Philip Charco, an Italian, of East Third street, became so interested in the capture of the murderer last night that he refused to leave a chair in front of headquarters when requested to do so by Doorman O'Gorman. As Charco repeated his desire to stay around O'Gorman accommodated him by locking him up in a cell over night. Charco said he had been drinking a little. He received a suspended sentence.

"Aunty" Arnold's Narrow Escape.

"Aunty" Arnold, aged 93 years; aunt to Mrs. H. P. Reynolds, of 819 First place, is slowly recovering from the effects of an accident at her home a few days ago, which might have proved fatal. Mrs. Arnold, who is both blind and deaf, fell the entire length of the front stairs at her home and was picked up in a semi-conscious and helpless condition. Dr. Sarah D. Keeney was summoned and an examination showed that there were no bones broken, and Mrs. Arnold was suffering chiefly from shock. She is now improving under Dr. Keeney's care.

A Birthday Surprise.

Miss Hazel Williams, daughter of Mrs. L. R. Williams, of Crescent avenue, was tendered a surprise party in honor of her birthday, Saturday night. Thirty-six of her friends from this city and Westfield were in attendance and enjoyed music, games and dancing until 11 o'clock, when refreshments were served. A feature of the program was piano selections by Miss Emma Jimerson, of Westfield, and Fred Zweifel, of this city. The affair was arranged by Edwin Williams.

Death of Samuel Ellis.

Samuel Ellis, a prominent resident of Hartford, N. Y., died at his home in that place last Thursday, following a stroke of paralysis. He was seventy-three years old and was the father of Oscar W. Ellis, of Warrenville, formerly of this city. The latter attended the funeral service yesterday afternoon and will return from Hartford the latter part of the week.

Approaching Marriage.

Mr. and Mrs. J. Driscoll, of South street, announce the engagement of their son, Harry Bender to Miss Mae Dailey, of Somerville. The wedding will take place October 28.

—Use Daily Press want ads. They bring results.

YOUNG MAN VICTIM OF TYPHOID FEVER

Earl W. Lynn, aged 18 years, son of Mr. and Mrs. Frederick G. Lynn, of 410 Grant aveune, died at Muhlenberg Hospital at 5 o'clock yesterday afternoon from typhoid fever. He had been ill since August 20, when he was first taken with pleurisy after which he suffered an attack of typhoid fever. Everything possible in the way of medical attention was provided the young man at the hospital, but he failed to improve under the treatment.

Mr. Lynn was born at Detroit, Mich., and removed with his parents to this city a year later, where he has continued to reside. He attended the Stillman school, where he was popular with all his schoolmates, and where he made excellent progress in his studies. He was also a member of the First M. E. church and the Epworth League. The young man had a host of young friends, who deeply regret his death.

The funeral will be held from the home of his parents Wednesday afternoon at 2:30 o'clock. Rev. Dr. C. M. Anderson, pastor of the First M. E. church will officiate. The interment will be in Hillside cemetery.

BIG CONFIRMATION CLASS AT ST. MARY'S CHURCH

The largest class of boys and girls that has ever been confirmed in St. Mary's church received the rites in the edfice this afternoon. The total number was 160 and the parents and friends filled the church to its capacity.

The apostolic ceremony was conducted by Rt. Rev. Bishop John J. O'Connor, of the Newark diocese, assisted by Chancellor Charles A. Smith and other visiting clergymen. The attendants included Rev. Father Murphy and Mgr. John Burke, of New York; Very Rev. Joseph E. Dolan, of Rome, Italy; Rev. Father Miller, of North Plainfield, and the priests of St. Mary's church, Rev. Fathers Bogan, Hogan and Sciolla. The service was closed with the benediction. Following the ceremony the congregation was addressed by Bishop O'Connor, who gave the class some timely advice.

The visiting clergymen were guests of Father Bogan at dinner given in the rectory previous to the service in the church.

RUNYON BIBLE CLASS TO EAT THE WATERMELON.

Members of the William N. Runyon Bible class of Hope chapel will hold a watermelon social tomorrow night to mark the close of a membership contest which as been conducted during the summer. The young men were divided into two sections, known as the "Reds" and the "Whites", and each sought to outdo the other in bringing in new members. The "Reds," under the leadership of James Penny, were the winners and the "Whites", captained by Arthur Fluck, will have to be hosts at the social. The contest increased the class roll from forty to eighty-six.

The organization was started by Judge W. N. Runyon and is now in charge of Howard McWilliams. The latter will be chairman of tomorrow night's affair and among the guests will be Judge Runyon, Rev. Dr. J. S. Zelie and Rev. Fred B. Newman, of Trenton.

DUNELLEN SAENGERBUND ENJOY FIELD DAY SPORTS.

The Saengerbund Club, of Dunellen, held their semi-annual field day Saturday afternoon, playing a five-inning game of ball and ending up the fun with an old fashioned country dinner, with real spring chicken and the usual trimmings.

The ball game attracted a crowd of the Saengerbund's friends and nearly resulted in the murder of the umpire. John C. Dilts was the man alleged to have caused a riot among the players. Anyhow, it was lots of fun and the umpire was in no real danger. Sides were chosen by the brothers Craig, and Bob's side won by a score of 7 to 6.

Harry Brentnall was presented with a cricket bat by the members. Mr. Brentnall was a noted cricket player in England.

Will Attend Bankers' Convention.

Mr. and Mrs. David H. Rowland, the Misses Alice and Ursula Rowland, of West Seventh street; Mr. and Mrs. George P. Mellick and Miss Edith Mellick, of East Seventh street, leave today for lower California. The trip will be made on the "Bankers' Special" train, and will extend over a period of about thirty days. Mr. Mellick and Mr. Rowland will attend the bankers' convention to be held at Los Angeles.

ITALIAN MURDERED; ASSAILANT CAPTURED

Antonozzi Slashes Lahgi With Stilleto on the Street and His Victim Dies in the Hospital.

On a charge of murdering Francisco Lahgi, 22 years old, Batista Antonozzi, of 422 East Third street, 24 years old, was held without bail for the action of the grand jury by Judge William N. Runyon this afternoon. The alleged murder occurred at the corner of East Fourth and Watchung avenue at 8:20 o'clock last evening and was committed with a stilletto. Lahgi was hurried to the hospital, where Drs. Pittis, E. W. and B. VanD. Hedges and Norman H. Probasco worked over the mortally injured man for two hours, when he died.

Before passing away Antonnizzo gave the police a statement and was also able to identify his assailant. He declared that he knew of no reason for the taking of his life. The statement of the prisoner, however, differs. He declared last night that Antonozzi had assaulted him twice, once at about 5 o'clock in the afternoon at the corner of Fifth street and Watchung avenue and later at 8:1y, the time he defended himself with his knife. Antonozzi was caught by Roundsman Higgins and Patrolman Nick Meyers, the latter pulling the prisoner from underneath his bed at his home on East Third street. The house was in darkness when the officers arrived at the place where they had traced the fugitive, who had run from the scene immediately after the crime was committed.

Twenty witnesses were examined by Prosecutor Swift, assisted by Walter Hetfield, Jr., and up to noon had only secured one who could be held as a material witness in the case. From the stories so far told no motive has been established for the crime. Contradictory stories have been told by the prisoner, the first being that Lahgi had been persecuting him for months, especially on Sundays when partly intoxicated, but when questioned again he declared that they had always been friends.

The story told by several others is that Antonozzi had quarreled with his victim over the payment of the beer which the party had been drinking all day. At the height of the quarrel it is alleged that Antonozzi told four of his companions who live in Raritan, to leave the house and he would fix Lahgi. Lahgi also left the house, but was followed as told above.

The dead man had a large number of relatives and friends in this city, while it is said that the murderer has but few acquaintances. The body of the dead man was removed this morning to Cole's undertaking establishment, from whence it will be removed to the home of a relative.

In the pockets of Antonozzi were found, besides a knife, $122 in money, which he claims to have saved up from his daily work on the streets for a local contractor.

An autopsy was performed on the body of Lahgi at Coles' undertaking establishment this morning by City Physician C. B. Lufburrow, assisted by Dr. Norman W. Currie and Acting County Physician Munger. They found three deep stab wounds in the body, one of which pierced the lung on the right breast, another in the back near the shoulder, and a third in the abdomen which laid open a gaping wound.

The inquiry into the causes leading up to the crime was resumed this afternoon at police headquarters, but up to 3 o'clock no motive has been established for the murder. There were several witnesses still to be examined.

Girls, Here's a "Catch."

A girl who is willing to become the wife of a farmer may get the job by writing to Jesse Smith, of Mount Bethel, near Delaware, Warren county. Jesse wants a wife. The only requirements he demands are that she be between twenty-two and thirty years old and good looking. Oh, yes, one more qualification. She must not wear hobble skirts. Jesse is thirty-two years old, he says, and longs for a good life partner. He smokes, but doesn't drink.

Engagement Announced.

The engagement of Miss Amanda E. Schupp, of East Fifth street, to Frank A. Wernett, of Lehighton, Pa., is announced. Mr. Wernett is associated with a large firm at Stroudsburg, Pa. The marriage will take place in the near future.

The Ladies' Home Journal for October is here. Only 10c a copy.

A.E.FORCE & CO.

"The White Store" Saves You Money. We Give You S.H. Green Trading Stamps.

We have all the popular monthly Magazines in stock.

THE GREATEST EMBROIDERY SALE

EVER HELD IN PLAINFIELD WILL START TUESDAY MORNING at 9 o'Clock

We were fortunate in having the opportunity to buy this magnificent lot of Embroideries in the best styles and all widths at 50c on the Dollar, which means HALF PRICE, and as is usual with us, we propose to give the public the benefit. THIS IS THE STORY---The large importing firm of Kubie-Heimann & Co. decided to retire, and we had the first opportunity and first choice to buy $3,000.00 worth of the best lines. The lot consists of EDGINGS, BANDINGS, FLOUNCINGS, INSERTIONS, CORSET COVERS and ALL-OVER EMBROIDERIES, varying in width from one inch to 22 inches wide. These will be prominently displayed and so arranged that you can select with ease and promptness on our CENTRE AISLE BARGAIN TABLES at the following prices: See Window Display.

5c, 9c, 14c, 19c, 24c, 39c, 49c and 69c a Yard.

We consider this sale so important that we devote this entire space to the announcement, and we feel secure in saying that it will prove the most profitable of any embroidery sale the ladies of Plainfield ever attended.

AT **5c** YD. Fine Swiss Veinings in a large line of styles and widths; all new designs; values up to 15c

AT **9c** YD. Insertions, Edgings and Veinings in a splendid variety of designs and widths; vals. up to 20c

AT **14c** YD. Insertions, Bandings and Edgings, all good designs, and are values up to 30c yard

AT **19c** YD. Edgings and Insertions from 6 to 7 ins. wide; big range of patterns; these are vals. up to 39c yard

AT **24c** YD. Consisting of Edgings, Insertions and Corset Cover Embroideries, as wide as 18 ins., big variety; values up to 50c yard

AT **39c** YD. All-overs, Corset Cover and Edgings, pretty designs; 18 to 20 ins. wide, and are vals. up to 75c yard

AT **49c** YD. Corset Coverings and All-overs, also Edgings; big variety new designs; values up to 98c yd.

AT **69c** YD. All-overs and Corset Cover Embroideries; large range to select from; these are values up to 1.25 yard.

RED LETTER DAY NEXT WEDNESDAY, SEPTEMBER 28. 10 S.H. GREEN TRADING STAMPS FREE. This free stamp giving has become so popular we want everybody to come and get them whether a customer or not.

AMONG OUR NEIGHBORS

THE DAILY PRESS may be obtained from the following Newsdealers and Agents. 10c a week.

CITY.

Wagner & Moorhouse, The City Market, 125 North Ave.
E. H. Clevely.....157 North Ave.
Timbo & Co.....216 Watchung Ave.
W. C. Burns.....212 Watchung Ave.
Jos. Moledesky.....247 West Front St.
Mrs. M. Jenson.....647 West Fourth St.
Union News Co.....R. R. Station
J. C. Field, Jr.....411 Park Ave.
E. A. Laing.....149 W. Front St.
A. D. Mallison..Fourth and Liberty Sts.
M. Estil.....111 Park Ave.
Debele & Stahl.....113 Somerset St.
W. H. Olmstead.....331 Watchung Ave.
T. A Garthwaite..Cor. 4th & Watchung
J. Mottley..Cor. F 3rd & Richmond Sts.

SUBURBAN.

Dunellen.....A. Peters
New Market.....Coriell
Bound Brook.....Union News Co.
Somerville.....Jacob Genert
Westfield....C. F. Wittke, A. E. Snyder
Westfield.....L. Glasser
Scotch Plains.....Frank Anson
South Plainfield.....Hamilton
Fanwood.....Frank Anson
Netherwood..... W. H. Olmstead

SOMERVILLE.

Thomas J. Martin, of Davenport street, who was badly injured on Wednesday afternoon at Phillipsburg by a fall from a trestle on the New Jersey Central Railroad, is improving slowly at his home. Mr. Martin was at one time on the Somerville police force, but for two years he has been employed by the Central Railroad.

The Wilson Military Academy opened last week with the largest enrollment in the history of the school. Seventy-five cadets were in attendance from all parts of the United States. The increase will make it necessary for the school officials to have enlarged quarters.

Rev. A. A. Pfansteihl will give an illustrated lecture on Paris in the Second Reformed church on October 27. The lecture will be under the direction of the Sunday-school library committee.

Mrs. A. H. Greene, who has been spending a four weeks' vacation with her parents at Crisfield, Ind., has returned to her apartments in the Hotel Cawley.

The Misses Mayme K. Sullivan, Bessie E. Crollman and Mrs. Anna L. Geiger returned last week from Atlantic City, where they have spent some time.

Mr. and Mrs. Jacob R. Smith left last week for Wilkesbarre, Pa., where they will reside during the time Mr. Smith has a contract there.

Rev. E. W. Thompson and wife, of Hasting-on-Hudson, are guests of his sister, Mrs. Jacob Hershaw, on Mercer street.

Mrs. Charles J. Peacher and daughter Doris, of Washington, N. J., are guests of Mr. and Mrs. C. E. Madison.

Eugene S. Doughty has returned to Washington, D. C., where he was called by the illness of a relative.

CASTORIA
For Infants and Children.
The Kind You Have Always Bought
Bears the Signature of Chas. H. Fletcher.

HAHNE & CO.
IMPORTERS · NEWARK'S STORE BEAUTIFUL · RETAILERS ·
BROAD, NEW- AND HALSEY STREETS
The Most Industrious Store in Newark---The City of Industry

"Ready" Is the Word in Our Newer, Better, Upholstery Store

When we say "ready"—and invite you to see our showing of upholsteries—we speak with a confidence born of a knowledge of the completeness of our stocks and of its thoroly satisfying character.

We do not boast in the slightest degree when we declare that there is not in all Jersey an upholstery store with a stock that even remotely approaches this one in magnitude or comprehensiveness. Go where you will, into any city, into any store, look over their lines and make a comparison with ours. You need not be an expert to see the difference. The most unsophisticated will see the difference at a glance. Truly there is no comparison.

We go even further in our claims—we invite you to visit the very biggest and best of the New York houses—bar none—and make comparisons. There are stocks that you might think as good, but you will find none that excels the one you find here, nor will you have lower prices quoted you.

It is conceded by those who know stores best that Hahne & Co. Upholstery Store ranks with the finest show places in America, but this elegance, this superb arrangement, this fine display would be of little value to the public if, back of it all, there were not ample variety of good quality merchandise rightly priced.

We can not hope to convey to you an adequate idea of our stocks, but we will mention just a few of the beautiful things that await you and quote just a few prices.

Marie Antoinette Curtains—Extremely beautiful patterns, in a range almost bewildering, in both white and Arab—a collection of which we are extremely proud; here at the following prices—

Long Curtains, $5.25, $6.50, $6.75, $8, $9, $10 up to $40.
Sash Curtains, $4, $5.25, $5.75, $6, $6.50 and $7.50.

Irish Point Curtains which are always greatly favored and are in the usual great demand this season, are here in exceptionally wide variety of patterns and qualities, priced as follows—

Lace Curtains, $2.50, $2.75, $3.50, $4, $4.75, $5, $7, $8.75 up to $25.00.

Sill Curtains, 2½ yds. long in white, **$3, $3.50, $4, $4.50** and **$6.**

Renaissance, Lacet Arabian, Real Arabian, Madras and Scrim Curtains are here in wonderful variety; also Muslin and Bobbinet Ruffled Curtains, all of them at prices that are easy to pay.

Lace Bed Sets of Scrim, Swiss, Renaissance, Marie Antoinette Lacet Arabian and Real Arabian in great variety; prices running all the way from **$2.75** to **$50.**

Curtaining Materials by the yard are shown in perhaps wider variety than in any store in the whole metropolitan section. Expert comparisons have revealed to us the fact that no New York store shows as great a variety of these goods as we do, the prices beginning at **25c** a yard and going to **$3.50** for the very heavy nets.

Fancy Figured 36-in. Wide Swisses are here in large variety of designs, as well as in all sizes of dots—the always popular kind, at **12c** the yard.

40-in. Swisses, 20c, 25c and **35c** the yard.

Rich Imported Curtainings such as will be found in no other Newark store are here in just as generous variety as the domestic goods—exquisite patterns, in ever so many qualities.

Imported Madras—White and ecru; 36 inches wide, at **30c**; 45 inches wide at **39c.**

White and **Ecru Imported Madras**—36 inches wide, **30c**; 45 inches wide **38c**; 50 inches wide, **50c, 65c, 80c, 85c, 95c** and **$1.**

Colored Imported Madras—36 inches wide, **38c**; 45 inches wide, **65c, 85c** and **$1**; 50 inches wide, **$1.50.**

2 yards wide, **$2.50, $2.75** and **$3.75** per yard.

Best Quality French Bobbinets, in 48, 54, 72 and 108 inch widths and a full line of **Lacet Arabian Motifs** and **Edging** for all classes of curtain work; Irish Point, Lacet and Renaissance Door Panels.

Fine quality of **Fancy Lace Nets** in Arabian, 45 inches wide, **$2.50** and **$3** per yard.

Irish Point Vestibule Laces, 12, 18, 24, 27 and 36 inches wide, from **45c** to **$4.50** the yard.

Lace Novelty Nets in white and Arab, 40 inches wide, **35c, 45c 55c** and **65c** per yard; 50 inches wide, **75c, 85c, 95c, $1** and **$1.50** per yard.

Filet Lace Novelty Nets—Ivory; 50 inches wide, **50c, 75c, 85c, $1, $1.25, $1.50** and **$1.75** per yard.

40-in. Scrims in white, Arab and ivory; plain and fancy effects, at **19c** per yard. Also a large line in the finer qualities up to **65c** per yard.

Portieres are shown in such variety as to satisfy every possible taste and every purse. It matters not what color scheme you have in mind, you will find it easy to pick something here that will perfectly harmonize with it.

Cotton Madras Portieres with tapestry border effects as well as the fringed styles; **$2.75, $3.50, $4, $4.75, $5.75, $6.50** up to **$15.**

Mercerized Portieres in the same class of goods, **$3.50** to **$20.**

Mercerized Gobelin Portieres with fancy Verona Velour backs—very elegant indeed, may be had at **$22.50** the pair.

Jute Velour Portieres—the best quality imported velour; beautiful patterns and color effects; **$29.50** and **$35.**

Rep Portieres in surprising variety of combinations and colorings, at **$3, $4, $5.50, $6.75** up to **$15.**

Upholstery Fabrics for portieres and furniture coverings are presented in an immense variety, in a wide range of prices.

Verdue Tapestry—so popular last season—will be even more so this season; here at **$1.75, $2, $2.25, $2.50** and **$3** the yard.

Silk Damask, Silk Brocades, Mercerized and Silk Gobelins, as well as the more popular cotton and mercerized Armure, with fancy weave effects, are shown in many patterns and colorings at popular prices.

At the decorative counter there is an unmatched stock of **Pillow Girdles, Pillow Cords, Cotton and Silk Edgings, Gimps, Pillow Tops, Curtain Loops, Portiere Loops** for all classes of decorative work.

Mantel Lambrequins, Table Scarfs, Burlaps, Cotton Velours, Moquette Fabrics are also shown in large variety.

Printed Fabrics, such as Cretonnes, Fancy Art Tickings, Burlaps, Plain and Fancy Denims, in such variety as to satisfy every demand, at the most popular prices.

Window Shades, Pole and Curtain Fixtures, suitable for all classes of interior work, in immense variety, surely the best equipped department in the city.

Orders executed promptly.

Utility Boxes, Cedar Chests, Decorative Screens, Fancy Pillows and other things that go to beautify the home are generously displayed.

Miss Jeannette Matthews, of West Cliff street, is visiting Mr. and Mrs. Charles D. Judd, at Olean, N. Y.

Mrs. Cowling and children, of Plainfield, are guests of her parents, Mr. and Mrs. E. L. Irving.

Miss Mary Wight spent last week with Rev. and Mrs. Louis G. Leary, at Pelham Manor.

Mr. and Mrs. Paul Bacher will leave this week for their new home near Frenchtown.

The grand jury came in Thursday afternoon with twenty-nine indictments.

Gilbert Griggs, of Division street, has returned to Princeton College.

WESTFIELD.

Justice James J. Bergen has ordered a recount of the Republican ballots cast at the primary in the First Ward. Thirteen ballots were rejected, which if admitted would have elected Harry Evans instead of Moses Hoppock, who was declared to have been elected candidate for councilman over Evans by three votes. The board claimed that the ballots rejected were marked.

The telephone company has issued notices to its patrons explaining the change of system that is to be installed commencing Saturday. It is explained that the ringing of a bell will not be necessary to make a call on the new system, only lifting the receiver from the stand.

Mr. and Mrs. F. W. Jones, of Mountain avenue, have gone to Washington and Virginia Beach on a pleasure trip.

How to Have a Warm House

First—install a BOYNTON "Square Pot," Patented, Furnace in the basement.

Then—in the morning before business and in the evening before retiring, step down and turn the BOYNTON clinkerless, ash-cutting grate. This clears the fire perfectly. Now put in a *little* coal; set the dampers for the degree of heat you wish, and leave the

BOYNTON
"Square Pot"
FURNACE

to do the rest. The BOYNTON is the most *reliable* house-heater known. It consumes less coal and gives more heat for the coal consumed, than any other heater on the market.

The BOYNTON "Square Pot" never holds dead fire. BOYNTON Boilers are now equipped with this same economical fire box and quick clearing grate. See your dealer about BOYNTON "Square Pot" furnaces and boilers.

BOYNTON FURNACE COMPANY,
37th St., Near Broadway, New York

INDEPENDENT and IMPERIAL
TIRES DE LUXE
Wrapped Type Moulded Type

By a secret process it has become possible to manufacture these unsurpassed Tires, at the money-saving prices indicated by the following table. Terms spot cash.

Size.	Unguaranteed price.	Guaranteed price.	Regular price.
28x3	11.79	14.69	21.95
30x3	12.66	15.83	23.55
30x3½	18.66	23.33	31.10
32x3½	19.80	24.75	33.00
34x3½	21.60	27.00	36.00
30x4	25.26	31.64	42.00
31x4	26.16	32.70	44.35
32x4	27.12	33.90	45.15
33x4	28.14	35.18	46.90
34x4	28.98	36.23	48.30
36x4	30.87	38.59	51.45
34x4½	36.23	45.29	61.30

Flaps for Q. D. Clinchers $1 50 extra
Clinchers, Dunlop and Q.D. Clinchers
Inner Tubes 35% from Regular Prices Elsewhere

STANDARD TIRE VULCANIZING CO.
118 Madison Ave.
Jackson Building
Phone 419

FURNITURE,
OIL CLOTHS,
STOVES, ETC.
LOUIS KADESH
23 Somerset Street

JOHN WINZENRIED'S
Storage Warehouse
816-818 WEST FRONT ST.
Separate Rooms—Clean and Dry
Furniture removed with care
Tel. 640-R. Residence 312 Lee place

CHAS. KEIDERLING
FURNITURE PACKER.
Furniture, Trunks, Pictures, China, Glass and Bric-a-Brac Packed and Crated for Storage and Shipping. Storage Rooms to Let.
Tel. 559-J. 258 E. Front St.

PARQUET & HARDWOOD FLOORS
Old Floors Refinished
GEO. E. WATT
150 North Ave. Tel. 333-w

McCULLOUGH'S STEAM MILL,
11 Steiner place, North Plainfield, N. J
R. H. McCULLOUGH, Prop.
Sash, Blinds, Doors, Mouldings, Scroll Sawing, Turning etc.
Estimates cheerfully furnished.

BOOKS RECENTLY ADDED TO THE PUBLIC LIBRARY

Miss Bowman, the librarian, today issued the list of books recently placed on the shelves at the Plainfield Public Library:

Edward C. Booth—The Doctor's Lass.

Frances Boyd Calhoun—Miss Minerva and William Green Hill.

Warwick Deeping—Rust of Rome.

Frances Yvon Eccles—A Century of French Poets.

John Galsworthy—Country House and A Motley; shore stories.

Samuel Gompers—Labor in Europe and America.

Ian Hay—The Right Stuff. "We do not go so far as to say that Mr. Ian Hay is invariably convincing, but there never was a time when idealisation deserved a more cordial welcome, and his engaging story is one of the rare cases in the dreary desert of arid ability."—Spectator.

William John Hopkins—Old Harbor. "To any readers who love 'Pride and Prejudice' and 'Cranford' 'Old Harbor' may be recommended without the slightest misgiving or reservation."—New York Times.

Prevost Hubbard—Dust Preventatives and Roadbinders. "The author's treatment of the subject is clear and comprehensive, and the book is one which should be read by every road engineer."—Industrial Engineering.

Selma Lagerlof—Invisible Links.

Harold McGrath—Splendid Hazard. "As the title suggests, this is a story of action. It deals with an expedition directed by the discovery of a document which tells of 3,000,000 francs which are buried in Corsica—the sum that was raised by Napoleon's adherents to bring back the banished warrior from Corsica."—New York Times.

McLaughlin, James—My Friend the Indian. "This story of the experience of one of the last of the old Indian fighters is full of romance and stirring incidents."—New York Times.

Marvin, Frederic R.—The Excursions of Book-Lovers. "The book is a worthy offering to book-lovers by a book-lover."—New York Times.

Miller, Henry Russell—The Man Higher Up. "A strong, true picture of elemental man. The account of the development of the bar-room fighter into the trusted and trustworthy leader of the State is readable and convincing."—New York Times.

Moore, John Trotwood—Uncle Walsh's His Stories. "Thirty-two first class negro stories full of humor and negro philosophy.

Ray, Anna Chapin—Over the Quicksands, sequel to Bridge Builders. "Picturesque descriptions of life in and around Quebec."JIndependent.

Thompson, Silvanus P.—Life of Lord Kelvin, 2v. "Although the nature of the book and the recondite character of Kelvin's special studies call for judicious skipping by a lay reader, we do not hesitate to say that it is one of the most interesting and best-written biographies which have appeared during the last ten years."—Athenaeum.

Wemyss, Mary C. E.—The Professional Aunt. "A welcome glint of sunshine is the little tale after the woes and problems with which so much modern fiction is drenched."—New York Times.

Wilbur, Mary Aronetta.—Everyday Business for Women. "It covers her methods of banking, the management of the check-book, foreign exchange, getting money in emergencies."—Bk. R. Digest.

Keeping Up Appearances.

"A woman finds a man out after she is married to him," said Mrs. Jangle, bitterly.

"Yes," replied her husband, meekly. "But that doesn't give him a chance to lay off the mask. He's got to go on for years trying to keep the children convinced that he is an intelligent and morally responsible person."—Washington Evening Star.

Saved the Day.

Hamilton—I was on a yacht that sprung a leak and my presence of mind was all that saved us.

Wiley—What was your presence of mind?

Hamilton—As the awful water poured into the hold I suddenly remembered I was wearing a pair of pumps.—Chicago News.

Not Resentful; Only Curious.

"You advertised all the comforts of home," said the man with the frivolous hat.

"Well," rejoined Farmer Corntossel, "aren't you getting them?"

"Yes. But how did you know I was accustomed to a hall bedroom and canned food?"—Washington Evening Star.

Cultivate It.

Love must be cultivated, and can be increased by judicious culture, as wild fruit may double their bearing under the hand of a gardener; and love can dwindle and die out by neglect, as choice flower seeds, planted in poor soil, dwindle and grow single.

One cup sugar, yolks of four eggs, one cup of hot coffee. Cook like a custard. When cold add one quart of sweet cream whipped very stiff. Pack in salt and ice four hours. This will serve about nine people.

—Use Press Want Ads.

5c Roll Toilet Paper, 3c roll—Extra quality, full count, pure tissue, a 5c value limit 6 rolls to a customer—
3c roll

More For Your Money at—
Tepper's
PLAINFIELD, NEW JERSEY

12½c Pure Linen Embroidered Hdkf 8c—Ladies' pure linen hand embroidered handkerchiefs, good 12½c value, unlaundered. 8c ea.

A NOTION SALE

All Former Notion Sale Records Should Be Broken

Note the Standard Makes Advertised. Special Sales do not affect Our Policy of "Best Merchandise Only," as we will not buy any inferior goods for our sales.

ROYAL BRAND TALCUM TOOTH AND FOOT POWDER, 7c can—This well known brand of Talcum Tooth and Foot Powder, for this week.....7c can

ATLAS, GLADYS AND TRIUMPH HOOKS AND EYES, 3c card—Our regular 5c cards, three distinct styles, non-rusting..3c cd

CUTICURA SOAP, 17c cake—Genuine Cuticura Soap has the medicinal properties of the Great Skin Cure; sold everywhere at 25c; on sale.....17c ck.

15c HAIR PIN CABINETS, 8c—Best made, of strong Japanned wire, full count .....8c cab.

5c HAIR PIN CABINETS, 3c—Smaller size of above described cabinet.....3c

5c LINEN CORSET LACE, 3c each—Full 5 yds. long, made of good strong linen.....3c ea.

10c LINEN CORSET LACES, 5c—These are full 8 yds. long, best quality of linen; regular 10c value.....5c

DIAMOND COVERED TIP SHOE LACE, 4c pair—Woven tip 1 yd., 1¼ yd. and 1½ yds long in black and tan, best shoe lace made.....4c pair

5c MILWARDS NEEDLES, 3c pkge.—H. Milward & Sons Needles; "sharps", solid and assorted sizes, package .....3c pkge

12c WARREN'S SILK FEATHERBONE, 8c yd.—Best silk featherbone made today, in black and white.....8c yd.

DUPLEX SAFETY PINS, 5c card—All sizes; nickel plated, guarded spring, preventing all fabrics tearing in the coil..5c cd.

ANGORA AND CRESCENT BRAIDS, 11c—Goff's Angora and Corticelli wool braid, 5 yards to pce.; srunk, ready for use 11c pc.

5c CAN ROYAL TALCUM POWDER, 3c can—Royal Violet Borated Talcum, for infants and adults; this powder excels.3c can

BEST QUALITY OF ENGLISH PINS, 3c paper—Jewel Pin Co. superior Diamond Pins; solid heads and needle points.3c paper

5c KIRBY & BEARD CO. HAIR PINS, 3c paper—The best hair pin made; warranted full count; 5c package everywhere—
3c paper

10c KIRBY & BEARD CO. JET PINS, 7c box—One of the few jet pins made with perfect solid heads.....7c box

5c YD. BLACK NON-ELASTIC SKIRT BELTING, 2c yard—Cottin twill skirt belting in black only worth 5c yd. for this sale—
2c yd.

10c DOUBLE SERGE SILK BELTING, 7c yd.—Black and grey silk belting, ¾ and 1 inch wide, regular 10c value, for this sale.....7c yd.

JUST RECEIVED
LINE OF NEW FALL BUTTONS.

AMERICAN HARD RUBBER COMBS—These combs are impervious to water or oily substances, can be washed in warm water, and being elastic, are more durable than horn or ivory.

DRESSING COMBS—
Reg. 10c value, for this sale 7c
Reg, 25c val., for this sale 18c
Reg. 50c val., for this sale 29c

FINE TOOTH COMBS
Reg. 10c val., for this sale 7c
Reg. 25c val., for this sale 18c
Their best product, "The American Baeuty No. 250 Fine Tooth Comb, for this sale.....39c

10c ROYAL SATEEN CORSET STEEL, 7c pr.—Good, strong, durable corset steel in 4, 5 and 6 hook, regular 10c value, for this sale.....7c pair

8c WHITE ROLL TAPE, 5c roll—Full 8 yd. to pce. No. 14, white roll tape, regular 8c value 5c roll

10c TAPE MEASURES, 7c ea.—Linen; guaranteed not to shrink, regular 10c value.....7c

5c TAPE MEASURES, 3c ea.—Reversible stitched tape measures regular 5c value 3c

NO. 2 WHITE COTTON TAPE, 15c Box—Two doz. rolls to box; each piece measures 3 yds; for this week, box of 24 rolls.15c box

20c SILK SOUTASH BRAID, 15c pce.—All the seasonable colors in 12-yd. piece.....15c pce.

The Purchaser of Real Estate

Come in and Talk it Over

and the home builder, who becomes a factor in the great developement which is expected in New Jersey suburban properties, should protect himself first of all by the assurance of a Perfect Title. An ordinary search does not furnish that absolute assurance.

Fidelity Trust Co.,
Newark N. J.,

Guaranty of Title provides against even undiscoverable defects. It is a Perfect Protection. The cost is not high, while the guarantee is definite, absolute and complete.

Plainfield Bottling Works

M. LATZKO, Prop.

U. S. Revenue Taxed Wholesale Liquor Dealer.

27 Somerset St., N. Plainfield. 5th District N.J.

Distributors for

Feigenspan Brew & Anhauser-Busch

By order of the court we will close at 7 p. m. weekdays and 9 p. m. on Saturdays.

BREWERY BOTTLING
EXPORT BEER SAAZER BEER
WUERZBURGER BEER

All orders received will have prompt attention.
Goods forwarded through the entire State of New Jersey. Express charges prepaid by us.

SPORTS
News and Notes

SOMERVILLE WINS 5-3

Visitors Lead From First Inning and Hit McLaughlin With Ease.

ALBERT'S SENSATIONAL CATCH.

Plainfield Scores Two of its Runs on Hits by Schott—Eighth and Fourth Innings Curiously Indentical.

Somerville had sweet revenge on Plainfield Saturday afternoon when she wiped out the stinging defeat of the week before by the score of 5 to 3.

The visitors made two runs in the first inning and held the advantage throughout. Toward the latter part of the game they hit McLaughlin heavily, who appeared to be out of form.

The first two runs were easily tallied. Anderson, the first man up, singled; Jung got a base on an error; McDonald placed a fast fly to center and Anderson and Jung ran home. In the second inning Alberts, the Scotch Plains boy, made a sehsational catch of a long drive to centerfield, falling backward over the other fielder as he grabbed the ball in his right hand.

Plainfield scored its first run in the fourth inning. Nelson fanned out; McLaughlin placed a two-bagger to center; Barnes struck out; Schott shot a grounder close to first base and Emery, who ran for McLaughlin, crossed the pan. Again in the eighth inning Plainfield tallied. Nelson flied out to right field; McLaughlin placed another two-bagger just as he had done in the fourth inning, and Barnes again struck out. Schott hit towards third and Barnes, who ran this time for McLaughlin, crossed the pan. Thus two of the runs scored by Plainfield were scored on hits by the popular fielder Schott.

In the last half of the ninth Plainfield tallied its last run. Boyd fanned out; Emery drove to right field; Jack Martin popped out to shortstop and with two outs the crowd began to leave the field. Carlstrom drove well to center though, and Emery ran to third base. Nelson then placed a fast fly to right field and Emery crossed the pan. Carlstrom was on his way to repeat the stunt when caught out at home while sliding.

The score and summaries follow:

Plainfield.

	R.	H.	PO.	A.	E.
B. Martin, 1b	0	0	9	2	0
Boyd, cf	0	0	0	0	0
Emery, 3b	1	3	3	2	0
J. Martin, ss	0	1	3	3	2
Carlstrom, 2b	0	1	2	2	0
Nelson, c	0	1	5	1	0
McLaughlin, p	2	2	1	1	0
Barnes, rf	0	0	1	0	0
Schott, lf	0	2	3	0	0
	3	10	27	11	2

Somerville.

	R.	H.	PO.	A.	E.
Anderson, rf	2	3	1	0	0
Grimes, cf	0	1	3	0	1
Jung, ss	1	0	3	0	1
McDonald, 1b	1	3	6	0	1
Torpey, c	0	1	10	1	0
J. Alberts, 2b	0	2	2	1	0
Carmody, lf	0	0	1	0	0
Craig, 3b	0	1	1	1	0
Clinton, p	1	1	0	2	0
	5	12	27	5	3

Plainfield .....0 0 0 1 0 0 0 1 1—3
Somerville .....2 0 0 0 0 1 1 1 0—5

Struck out—By McLaughlin, 3; by Clinton, 10. Base on balls—Off McLaughlin, 3; off Clinton, 4. First base on errors—Plainfield, 1; Somerville, 1. Double plays—J. Martin to B. Martin, Carlstrom to B. Martin. Two base hits—McLaughlin, (2), Clinton, Anderson. Passed balls—Torpey. Umpire—McTague. Time of game—2 hours.

BASEBALL.

BASEBALL POOLS

NATIONAL	Sat.	Sun.	Mon.	Tues.	Wed.	Thurs	Fri.	Total
Pittsburg	6							6
New York	6							6
Chicago	5							5
Boston	2							2
Cincinnati	4							4
St. Louis	7							7
Brooklyn	6							6
Philadelphia	1							1
AMERICAN								
New York								0
Detroit	8	4						12
Philadelphia	6	5						11
Boston	10	2						12
Cleveland								0
Chicago	11	6						17
Washington	6	4						10
St. Louis	3	2						5

NATIONAL LEAGUE RECORD.

	W	L.	Pc
Chicago	92	45	.672
New York	82	58	.586
Pittsburg	82	58	.586
Philadelphia	72	96	.511
Cincinnati	72	72	.500
St. Louis	57	81	.413
Brooklyn	56	85	.397
Boston	48	93	.340

Yesterday's Results.

There were no games scheduled yesterday in the National League.

Saturday's Scores.

New York, 6; Chicago, 5.
Brooklyn, 4; St. Louis, 3 (10 innings).
St. Louis, 4; Brooklyn, 2 (8 innings).
Pittsburg, 6; Philadelphia, 1.
Cincinnati, 4; Boston, 2.

Games Today.

Cincinnati at New York.
Pittsburg at Brooklyn.
Chicago at Boston.
St. Louis at Philadelphia.

AMERICAN LEAGUE RECORD.

	W.	L.	Pc.
Philadelphia	96	45	.681
Detroit	82	61	.573
New York	79	61	.564
Boston	79	62	.560
Cleveland	64	67	.451
Washington	61	81	.430
Chicago	61	81	.430
St. Louis	44	99	.308

Yesterday's Results.

Philadelphia, 3; Chicago, 1.
Chicago, 5; Philadelphia, 2.
Detroit, 4; Boston, 2.
St. Louis, 2; Washington, 1.
Washington, 3; St. Louis, 0.

Saturday's Scores.

New York at Cleveland; rain.
Chicago, 8; Philadelphia, 4.
Chicago, 3; Philadelphia, 2.
Boston, 8; Detroit, 5.
Detroit 3; Boston, 2.
Washington, 6; St. Louis, 3.

Games Today.

New York at Detriot.
Philadelphia at St. Louis.
Washington at Chicago.
Boston at Cleveland.

EASTERN LEAGUE RECORD.

	W.	L.	Pc
Rochester	92	61	.601
Newark	88	66	.571
Baltimore	83	70	.544
Toronto	80	72	.531
Montreal	71	80	.470
Buffalo	69	81	.460
Jersey City	66	88	.428
Providence	61	92	.399

Yesterday's Results.

Jersey City, 7; Newark, 2.
Montreal, 7; Rochester, 3.

Saturday's Scores.

Newark, 4; Jersey City, 2.
Baltimore, 3; Providence, 0.
Baltimore, 8; Providence, 7.
Rochester, 5; Montreal, 3.
Montreal, 5; Rochester, 2.
Buffalo at Toronto; rain.

Additional Sporting News on Page 8

CHRISTIAN FIELD.

The sacrament of infant baptism will be administered at Trinity Reformed church Sunday morning, October 9.

The Young Women's Mission Band of Trinity Reformed church will resume its regular meetings on Friday, October 7.

The twenty-fourth annual State convention of the Christian Endeavor society will be held at Trenton, October 5-7.

New pulpit furniture and choir rail have been purchased for Trinity Reformed church and will be ready for use about the time of installing the new organ.

The Junior Christian Endeavor Society of Trinity Reformed church will hold its first fall meeting Wednesday afternoon at 3:30 o'clock.

Three members of Trinity Reformed church have presented the following articles for the pastor's study: A table cover, a screen and two pictures, one representing "Christ as Good Shepherd," and the other, "Christ in Gethsemane."

"Men and the Church," will be the subject of the mid-week prayermeeting at Trinity Reformed church, Wednesday evening. An important meeting of the Dutch Arms, men's association, will follow at 9 o'clock, to plan for the season's work.

The Christian Endeavor Society of Trinity Reformed church will hold a rally day service on Sunday evening next, to which will be invited all active and honorary members and especially the young people of the church who are not members.

Preparatory services will be held at Trinity Reformed church, Friday night at 8 o'clock, to be followed an hour later by a meeting of the elders to receive any who desire to unite with the church either by letter or on confession of faith. The Sacrament of the Lord's Supper will be held Sunday morning.

Pickled Crab Apples.

Nine pounds apples, four pounds sugar, one pint water, one quart vinegar and broken cinnamon and cloves one-fourth tablespoon each. Leave the crab apples whole with the stems on. Put them in a crock, a layer of apples and a layer of sugar alternating, pour vinegar and sugar over them and let them stand over night. Drain and heat the liquid adding to it the broken pieces of cinnamon and cloves which have been tied in a bag. Heat slowly to the boiling point and when the liquid is clear add the apples and boil until they are tender. Put them in glass jars. Let the liquid boil down to a syrup and pour it over the apples in the jars and seal airtight.

—The Press Want ads. They pay.

SHERIFF'S SALE—In Chancery of New Jersey. Between Craig A. Marsh, complainant, and George F. Hulling et al, defendants. Fi. fa. for sale of mortgaged premises.

By virtue of the above-stated writ of fieri facias to me directed I shall expose for sale by public vendue, at the Sheriff's office, in the Courthouse, in the City of Elizabeth, N. J., on

WEDNESDAY, THE TWENTY-SIXTH DAY OF OCTOBER, A. D. 1910,

at two o'clock in the afternoon of said day, all that certain tract of land and premises situate, lying and being in the City of Plainfield, in the County of Union and State of New Jersey:

Beginning at the fence line, corner of La Grande avenue and Washington street; thence running in a northeasterly course along the northwesterly side line of La Grande avenue eighty (80) feet to a point; thence running in a northwesterly course and parallel with Washington street one hundred and eighteen (118) feet, more or less, to a point in the rear line of the Sixth street lots; thence running in a southwesterly course parallel with Sixth street eighty (80) feet to a point in the aforesaid northeasterly side line of Washington street; thence running along said side line of Washington street in a southeasterly course one hundred and twenty-six (126) feet to the place of beginning.

Being a portion of the same lands and premises conveyed to said Grace Miller by deed of Isaac L. Miller and wife, dated November 1, 1881, and recorded in book 151 of deeds for Union county, on page 208.

ROBERT J. KIRKLAND, Sheriff.
WILLIAM M. STILLMAN, Sol'r.
9 26 5 EDJ&DP Adv. Fees—$16.38.

SHERIFF'S SALE—Union County Common Pleas Court. George Higgins & Son vs. The Metropolitan Mercantile and Realty Company, a corporation, defendant. Fi. fa. de bo. et ter. On Docketed Judgment.

By virtue of the above-stated writ of fieri facias to me directed I shall expose for sale by public vendue, at the Sheriff's office, in the City of Elizabeth, N. J., on

WEDNESDAY, THE TWENTY-SIXTH DAY OF OCTOBER, A. D. 1910,

at two o'clock in the afternoon of said day, all that tract or parcel of land and premises situate, lying and being in the City of Plainfield, County of Union and State of New Jersey:

Beginning: Said lot is thirty-two (32) feet front and rear in width and one hundred and fifty (150) feet on each side, and the deed is recorded in book 427 of deeds for Union county, on page 256, and is known and designated as number 619 West Third street, being subject to a certain mortgage of one thousand dollars ($1,000) held by Abram Kunzman.

ROBERT J. KIRKLAND, Sheriff.
ROBERT NEWTON CRANE, Att'y.
9 26-5 EDJ&DP Adv. Fees—$11.34.

TIMBO'S
Stock for Smokers

Romeo and Juliets, La Carolinas, Rocky's, Manuel Garcias, Acker, Merrall & Condit's La Elegancias, and a fine line of New York and Tampa makes. Fancy Smoker's Articles.

133-135 North Avenue

Hoagland's Express
Careful Furniture Moving
Experienced and Competent Men.
Office 205 Park Av. Tel. 833-w
Home Tel. 648-L

Close at 6 p. m., Friday; open all day and evening Saturday.

BAMBERGER'S
"THE ALWAYS BUSY STORE"
MARKET, HALSEY & BANK STS.

Women's Suits

What shall we say about this $25 line of ours--what shall we say and how shall we say it? We have always claimed to have the best $25 tailored suit in Newark, but this year's showing is so much better than anything we have hitherto attempted--the styles are so much better--the materials are so much better--the values are so much better that we hardly know what words to use to convey an adequate idea of this line. or to prove to you the importance of looking here first? Will you do us the honor of looking at our $25 Suits tomorrow? Newest materials, including diagonals and fancy weaves. Black, navy and the most desirable shades of the season. Smart coats lined with the best grade of silk or satin. Skirts fashioned in popular styles. Splendidly tailored

25.00

L. BAMBERGER & CO.
NEWARK N.J.

A GOOD THOUGHT
FOR FALL HOUSECLEANING

is to get a "Pneuvac," the perfect vacuum cleaner. With a "Pneuvac" you can clean your house from top to bottom without the usual "housecleaning tear-up." The "Pneuvac" removes every atom of dust without injuring any fabric.

Come in whenever you can; we want to show you what good work the "Pneuvac" can do. Or—let us demonstrate it free in your home.

GOOD COOKING'S BEST AID.
A FIRELESS COOKER

'Phone, Call or Write.

This is a town of good cooks, but the best meal can be improved by using a **fireless cooker.** Being fireless they use no fuel. That means practical economy. We have three different makes at most reasonable prices. We'll show and explain one to you if you come in.

A. M. GRIFFEN
119-123 E. Front St., Plainfield, N. J.
Two 'Phones, 6—214.

Opening Fur Sale
OF THE
PLAINFIELD FUR STORE
178 EAST FRONT STREET.
(Dr. Pittis Office Building)

Muffs, Collars, Coats, made of Lynx, Sable, Mink, Black Fox and Russian Pony. All our former customers will testify to the quality of our coats.

Notice—35 per cent. saved during this sale. Goods sold with a small deposit. Remodeling and repairing a specialty.

178 EAST FRONT STREET.
Dr. Pittis Office Building
Chas. Kurtzman, Proprietor

GO TO
MOORE & SCHEELEIN MARKET
for Fresh Jersey Meats and Poultry; also Fresh Jersey Vegetables. Extra Low Prices for Cash.
104 North Av., cor. Park. Tel. 463-R

SPECIAL SALE OF LADIES'
APRONS
at 25c, 29c, 35c, 39c and 50c
Putnam & De Graw

THE DAILY PRESS.

Home News. Independent in Politics.

A. L. FORCE, Editor and Proprietor.

Published Daily, except Sunday, at 3 p. m.

105 NORTH AVENUE.

TELEPHONES

Editorial, 1300. Business, 1301.

Two cents a copy. Ten cents a week. $5.00 a year in advance. Delivered by carrier or by mail. No extra charge for papers mailed to points in the U. S. and Canada.

The Daily Press has the most complete carrier and mail service of any paper in the metropolitan district.

Any subscriber failing to receive a single issue will confer a favor by notifying the business office.

Advertising rates mailed on application.

Copy for Change of Advertisements to ensure change for same day must be at the office by 9 a. m.

Branch Office.

Newark—F. N. Sommer, 794 Broad street. (Advertiser Building.)

Newark—Dalsimer Agency, 156 Market street.

Sept. 26 In American History.

1777—British army under General Howe marched into Philadelphia.

1820—Daniel Boone, pioneer hunter, founder and defender of Kentucky, died; born 1735.

1901—John G. Nicolay, biographer of Lincoln, died; born 1831.

ASTRONOMICAL EVENTS.

(From noon today to noon tomorrow.) Sun sets 5:47, rises 5:48; day's length 12 hours; moon rises 11:19 p. m.; 12:26 night, moon in conjunction with Neptune.

Plainfield, N. J., September 25, 1910

It will be noticed that the official returns give Kay 13 more in Bernards and Sebring 4 less than the figures as published last week, which were obtained from the most reliable source possible. In North Plainfield borough, which was the last to send in its official count Sebring lost 15 over the first returns. Millstone and Rocky Hill were not included in the first estimate and in these boroughs Kay received 9 to Sebring's 5.—Somerville Unionist-Gazette news item.

Suspicious, to say the least.

Woodhull & Martin Co.

The Metropolitan Store of Plainfield

NEW FALL GOODS

There is an atmosphere of newness all over the store. Bright, crisp, new goods greet you at every turn. It is a fascinating time. Everything is new. Everything is different.

New Dress Goods and Silks, New Dress Trimmings, New Kid Gloves and Hosiery, New Corsets, New Ribbons, in fact everywhere throughout this big store you'll find something to interest and delight you.

OUR MILLINERY OPENING

Takes Place Tuesday, Wednesday and Thursday, Sept. 27, 28 and 29

We cordially invite you to inspect what is probably the largest and best showing of Trimmed and Untrimmed Hats and Millinery Trimmings in the city. Hats of quality, workmanship and style. Hats that have been selected for their good taste and becomingness. Every one of the styles represented is bound to be popular and it should be possible for each and every one who comes to find the hat which will be most becoming with her autumn suit.

WALL PAPER SPECIALS

Two of the Greatest Bargains You've Ever Heard Tell Of.

The latest styles in stripes with fancy cut-out border; values up to 20c a roll; special at.....10c

Picture mouldings, in white enameled and plain gilt; value 5c a foot; special at.....2c

"WE DO FIRST-CLASS PAPER HANGING AT REASONABLE RATES."

TRINITY SUNDAY SCHOOL GRADUATION EXERCISES

The annual graduation exercises in the various departments of Trinity Reformed church Sunday-school were held yesterday afternoon and, as usual, proved interesting to the members and friends of the school. The attendance for the afternoon was 421, one of the largest of the year. Superintendent F. E. Smith was in charge, while interesting exercises were held in each department in connection with the graduation of the children. As each department was promoted, Rev. John Y. Broek, pastor of the church, made a short and appropriate address, in which he congratulated the children for the excellent work done by them during the year.

The graduates to the junior department entered the large room first, taking part in simple exercises, then the graduates to the primary department and lastly the little tots going from the beginners to the primary department. Those going from the primary to the junior department each received a Bible. Earl Cooke and Edna Francis Smith, of the primary department, received books for doing the best work during the year.

Miss Helen Smith was in charge of the exercises in the beginners' department; Mrs. J. M. Tier had charge of the primary department and Miss Harriet Randall was in charge of the juniors. Each child promoted received a diploma. The graduates were as follows:

Primary to junior department—Edna Frances Smith, Ruth Eleanor Freeman, Helen Asbury Hand, Margaret Virginia Smith, Dorothy May Crane Grace May Sowden, Helen Elizabeth Thompson, Mildred Mary Clarke, Esther Kellogg, Vera Ella McCready, Hazel Marguerite McCready, Helen Louise Scribner, Lucy Anna Dress, Helen Louise Edwards, Grace Brewer, Ethel Blanche Givens, Harry Schleif, Howard Kline Willett, Raymond Hansen, Andrew Peter Greve, Jamess Wilson, Elmer Case Saums, George Harry Sheing, William Howard Allegar, Arthur Edward Laury.

Junior to intermediate department—Marguerite Barkalew, Nellie McAfee, Evelyn Meeker, Ethel Wilson, Hazel Runyon Ella VanArsdale, Sine Greve, Ethel Wendell, Jack Rogers, Raymond Cutter, William Sowden, Oscar Dilts, Max Hansen, Willfam Smith, Raymond Stevens, Harold Williams, Ernest Pruden.

Beginners to primary department—Silvia Smith Ruth Colthar, Clara Hibbard, Amanda Baker, Gemina Harrison, Helen Foster, Mabel Eberly, Millred Moffett, Ruth Scribner, Mildred Ord, Ruth Nellis, Raymond Cadmus, John Mehlenbeck, Robert Blair, Alfred Jepp, Levy Sherback, Arthur Giles, Adolph Dealman, John Sutton, Russell Pangborn, Kenneth Osborn, William Butler and James Schleif.

Headquarters for

Gibson's

RYE.

E. C. Westcott, Agent.

115 East Front Street.

D. A. R. TO HOLD ANNUAL MEETING IN OCTOBER

Camp Middlebrook Chapter, D. A. R., held its first meeting of the fall season on last Tuesday afternoon at the Library club rooms in Bound Brook, Mrs. C. W. Thomae, the regent, being hostess of the occasion. An interesting and profitable afternoon was spent. The names of two applicants were presented and one previously presented was elected to membership.

Plans were formed to have a neighborhood meeting late in October and a committee appointed to take full charge. Members of Morristown, Continental, General Frelinghuysen, Jersey Blue and Princeton chapters will be invited to attend, they being the chapters interested in marking General Washington's line of march from Princeton to Morristown.

Papers were read on the New Jersey signers of the Declaration of Independence and Valley Forge. There were about eighteen members present and after dainty refreshments were served a rising vote of thanks was given the hostess.

The next meeting will be held on October 18, at the Homestead, the home of Mrs. Willam Rogers, River road, Bound Brook, and all who can are urged to be present as it will be the seventeenth annual meeting and election of officers.

Rally Day at Grace M. E.

An address by Rev. Dr. A. W. Hayes, of Westfield, was the feature of rally day at Grace M. E. church yesterday afternoon. Dr. Hayes' subject was "What Time Is It?" and in order ot draw a lesson for the children and others from it he used a clock and a number of watches. The address was most unique and convincing. Rev. Dr. H. K. Carroll was afterward introduced and made a few remarks. The school rooms were very prettily decorated in honor of the day and Superintendent W. J. Conroy had charge.

—Use Press Want ads. They pay

AUTOMOBILE IN CRASH; C. B. LEVY SLIGHTLY HURT

Mr. and Mrs. C. B. Levy and two-year-old son, Irving Jerome Levy, of Duer stret, accompanied by Mrs. M. Weinberger, of the borough, and Wilber Greenfield, of this city, had a narrow escape from serious injury while enjoying a ride in Mr. Levy's automobile yesterday afternoon. The Plainfielders were going along the Stelton road in the direction of New Brunswick, when they were run down by an auto driven by Wilber White, of Bloomfield. The accident occurred at the fork of two roads.

Mr. White, who was accompanied by his wife, was coming from Metuchen and was headed toward the main road. There was a car ahead of Mr. White, which passed the Plainfield party, and Mr. Levy not wishing to take any chances, ran his machine over to the right of the road and stopped to allow Mr. White to pass.

Whether Mr. White lost control of his machine is not known, but he almost ran headlong into Mr. Levy's auto, breaking both radiators, the windshields, wrenching the axles of the cars and giving the occupants of both a severe shakeup. The flying glass struck Irving Levy, cutting his head, but the others escaped injury. Both cars were so battered that the owners had to leave them on the road.

Other automobiles which happened along soon after the accident picked up the stranded people and brought them home. Irving Levy was attended by Dr. J. Henry Buchanan. His injuries are not serious. Mr. White, it is said, practically admitted that he was at fault, claiming that the car ahead of him prevented him from seeing Mr. Levy's machine. The latter had brought his car to a standstill to allow Mr. White to pass, and it is said was not to blame for the collision.

Warren Chapel Rally Day.

The rally day exercisse at Warren chapel were in charge of Superintendent J. W. Gavett and comprised a varied program. Addresses were made by E. E. Parvin and C. W. Williams. Solos were contributed by E. E. Pilger, tenor of the Crescent avenue church choir, and Miss Nora Schenck, members of the intermediate and pdimary departments gave recitations and exercises.

Albert Ross.

Albert Ross, aged five years, son of Mr. and Mrs. William Ross, of 116 West Fourth street, died at Muhlenberg Hospital, yesterday afterday afternoon following a severe attack of diphtheria and scarlet fever. His brother, William Ross, Jr., is now a patient in the isolation ward of this hospital, suffering from scarlet fever.

—Advertise in The Daily Press.

COMMUTERS BLAMED BY LOCAL OPTIONIST

Asserting that conditions in New Jersey were different from those in the Western States, J. Frank Burke, superintndent of the Anti-Saloon League in New Jersey, in the Methodist Episcopal church at Morristown yesterday, excused the failure of the league in securing the passage of a local option law in this State, though he said the local option vote in the State was four times as large now as it was when he took up the work in New Jersey.

The great bodies of foreign-born citizens in the cities were mentioned as one of the causes for the lack of enthusiasm over local option. Conditions on the seacoast of the State were also ascribed as a reason for failure, as was the very small rural population of the State.

"But the great body of commuters give us the most trouble," said Mr. Burke. "Going every day to New York or Philadelphia, these men purchase New York and Philadelphia newspapers, and in consequence they are in touch with politics and business affairs in New York and Pennsylvania but of their own State they learn but little."

Mr. Burke told how in Newark there were sixty saloons close to the doors of factories, and described the "treating" system in vogue among factory employes, saying that it tended toward the destruction of American homes.

"We are working to write the local option law on the hearts of the people," said Mr. Burke, "for we know we must do this before we can get it written on the law books of the State."

ATE LOBSTER SALAD; 2 DEAD AND 2 ARE ILL

Two men are dead, two others seriously ill and several more sick as the reported result of eating lobster salad at an Elizabeth polce banquet given in that city three weeks ago. The dead are Richard McMahon, John Sullivan. Those seriously ill are Counciman Owen Farrelly, Daniel Sullivan, brother of one of the dead men.

McMahon died in the Alexian Hospital, Elizabeth yesterday and Sullivan died there last night about 9 o'clock. The other two men who are seriously ill are also in the Alexian Hospital.

The banquet was given in honor of the appointment of John Kelly to the Elizabeth police force. There was a large number in attendance. In front of the men was placed lobster salad. The four men left the banquet hall in the best of spirits. For the next week nothing troubled them and the salad was forgotten.

McMahon was the first to succumb. About two weeks ago he was taken ill. His condition became serious and he was taken to the Alexian Hospital. Councilman Farrelly was the second to feel the effects of the salad, and he, too, was taken to the hospital. The Sullivans became patients in the institution soon afterward.

Mr. McMahon and Mr. Sullivan died after suffering intense agony for two days. Several other men who ate small quantities of the salad are reported as fee'ing ill, but their condition is not regarded serious.

Today it was stated at the hospital that Councilman Farrelly is a little improved, although not yet past the danger point. McMahon was vice-president of the local arie of Eagles, and was a prominent member of the Young Men's Catholic Association of St. Patrick's church, and of the Entre Nous. He was also connected with several other social and political organizations.

ORIGINAL OF LITTLE DORRIT DEAD IN ENGLAND.

Word has reached American that Mrs. Georgiana Hayman, who claimed to have been the original of Little Dorrit, the character made famous by Dickens, is dead at Southsea, England, at the age of 81.

Her father was often visited by Dickens at his London home in Westminster Bridge road, and in this way the author first became acquainted with Mrs. Hayman, who was then Miss Bridges. Mrs. Hayman's brother was also the original of Dickens' character known as Tiny Tim. Fond of imitating a tightrope walker, the little fellow was one day walking along a railing outside the house, when he fell and was impaled on a spike.

Present Your Bills.

All bills against the city should be presented by tomorrow night to insure payment at the October meeting.

WILLIAM HOLMES

TEACHER OF SINGING

STUDIO

Babcock Building. 'Phone 879-w

ELEVENTH SEASON IN PLAINFIELD

9 15 1.no—th-s-m

GERMAN SINGERS!

The Singing Section of "PLAINFIELD GESANG AND TURN VEREIN" announce its regular singing practice.

Tuesday eve., 8.30, Sept. 20

Old members please attend; new members wanted, welcomed, and when approved by singing teacher, admitted free of initiation fee. Meeting every Tuesday evening. 9 14 12

Fresh Dressed Poultry.

Broilers, Fowl or Spring Ducks right off our own Farm. Prices reasonable. We invite inspection of dressing. No scalding, all DRY PICKED, PINNED, SINGED and CLEANED perfectly inside. Deliveries Tuesdays and Fridays. A trial is solicted. Drop us a card.

Grace Poultry Farm

Somerville, N. J.

ANNOUNCEMENT!

Oriental Rug Exhibit

We wish to call attention to A. F. Naylor's Oriental Rug Exhibit, now on display for a few days in our window.

This display presents object lessons of a practical nature that should interest every rug owner. Showing as it does in minute detail the possibilities that lay hidden in your rugs, which can be brought to light by his exclusive **Hand Moist Cleaning** treatment and "Rug Surgery."

N. B. Rugs shown all belong to customers.

Sincerely

Shirley & Johnston

Phone Conn. Babcock Building

YOUR SKIRT NEEDS A FREQUENT PRESSING

Ladies' skirts need a frequent dry cleaning and pressing to keep them always bright, fresh and unmussed in appearance.

Our Dry Cleaning Department cleans and presses ladies' skirts and gowns of any material, and finishes them in a way that cannot help but please the most particular woman.

Our service is prompt and the charge reasonable.

Keller's Cleaning & Pressing Establishment

'Phone 857-J 125 Park Ave.

Copyright 1909, by C. E. Zimmerman Co.—No. 20

BABIES GROW AND SO DOES MONEY IN THE BANK.

4 PER CENT. INTEREST AT THE

Plainfield Savings Bank

Bonn's

140 West Front St

MILLINERY EXCLUSIVELY.

Tomorrow we shall display a collection of **Trimmed Hats** that will compare favorably with those styles emanating from exclusive millinery shops in New York or Paris—our prices are half what such shops charge.

Plenty to choose from at **$10, $12.50, $15 to $26.50**

--FALL HATS--

HAWES—SOFT AND STIFF.

ALSO

"THE STANDARD" HAT—$2.00.

EVERY HAT GUARANTEED.

Jas. R. Blair

John S. Lewis

Artesian Well Contractor.

Estimates Cheerfully Given.

Box 173,

Scotch Plains, N. J.

NOTICE.

Franklin and Somerset Councils, Jr. O. U. A. M. will hold a joint meeting in their hall on W. Front street Monday night, Sept. 26. All members are requested to be present as business of vital importance will be transacted. 9 24 2

ORGANIZED 1864

THE

FIRST NATIONAL BANK

OF PLAINFIELD.

A COMMERCIAL BANK WITH SAVINGS and SAFE DEPOSIT DEPARTMENTS.

FOUR PER CENT. INTEREST PAID ON SAVINGS ACCOUNTS.

AT
"THE FOUNTAIN"
Nabisco Sundaes
Crane's Bisque Ice Cream
Allegretti's Chocolates always in stock
T. S. Armstrong
THE APOTHECARY Cor. Park and North Aves.

Quaker Hill Farm
MILK

Every Bottle Filled and Sealed on the Farm—Near Country Club.

"Holds the Record" right along as the Richest Milk and none more Sanitary.

Try a quart daily and compare, meanwhile verify statements through Board of Health and your Physician.

Quaker Hill Farm Milk is sold at the very moderate price of Ten Cents per Quart.

Regular Household Milk - 9c qt.
Buttermilk - - 6c qt.
Richest Cream - 14c half pt.

Plainfield Milk & Cream Co.
MARCHANT BROS.
Tel. 840 112 Watchung Ave.

'PLAINS AND FANWOOD.

A clam bake was held yesterday on the Gould farm near Johnston drive, which was attended by a number from here and Plainfield. The bake was all that could be desired and the day was an ideal one for an outing.

The rally service of the Baptist Sunday school held yesterday morning the church was a most successful one. Teachers and scholars have all returned from their summer vacations and were out in force.

Berkeley Heights lost again Saturday to New Providence by the score of 9 to 5. Berkeley Heights was strengthened with several players from the local team and Fredrickson and Hand as the battery.

Robert Walpole and George Lyons tried their luck for bass at the Passaic river yesterday. The day's catch netted several fine bass and pickerel.

Fred Clarke, of Bartle avenue, has returned from a two weeks' visit with relatives and friends in Newark and Brooklyn.

The weekly meeting of the Epworth League was held last night in the class rooms of the Methodist church.

A well attended weekly meeting of the B. Y. P. U. was held last night in the parlors of the church.

The pulpit at the Methodist church was occupied by a student from Drew Seminary yesterday.

PREDICTS RAIN AND COOLER WEATHER.

The weather bureau at Washington issued this bulletin last night:

"A hurricane that was felt Sunday morning near Bermuda is moving in a northeast direction, and is causing dangerous storms. On Sunday morning advices concerning this disturbance were sent to the principal ports on the Atlantic coast, and wireless telegraphs sent to vessels at sea of the position and direction of the movement of this storm: Some indications were shown by reports from the West Indies of a storm.

"In the United States the weather east of the Rocky mountains will be unsettled with rains during the next three days, extending eastward almost to the Atlantic coast. Cooler weather will prevail in the middle west Monday and Tuesday, and the eastern States Wednesday. A disturbance has formed in the Behring sea, which will probably move across the United States, attended by showers and cooler weather. This disturbance will in all probability be followed by a marked change to cooler weather in all parts of the country east of the Rocky mountains.

MONEY TO LOAN

When a small or large sum of MONEY is needed why not consult us? Our reputation as RELIABLE BROKERS for the people has been made by HONORABLE DEALING and COURTEOUS TREATMENT. Our business is loaning money upon furniture, pianos, etc., without being disturbed, each customer receiving a written statement showing amount advanced, number of payments to be made, and the DISCOUNT if paid before full time. Everything explained at our office or representative will call and give all particulars upon request.

Household Loan Co.,
148 EAST FRONT ST., PLAINFIELD, N. J.
Office Hours 8 A.M. to 6 P.M.

WM. SCHORB & CO.
Plainfield's Second-Hand Furniture Store
Household Goods Bought and Sold.
That Parlor Set!
We mean the one you wish to sell!
You mean the one we have for sale!
Courteous and liberal treatment to all.
Drop in.
Prompt response if you write or 'phone.
120 Madison Ave., Jackson Bldg.
Telephone 1064-M-2

Auction Rooms

The Murray Auction and Brokerage Rooms, cor. Park Ave. and 4th street, near C. R. R. station, dealers in Real Estate, Furniture Modern and Antique, Bric-a-Brac, Silverware, Jewelry, Musical Instruments. Buys anything and everything in good and clean condition, and does repairing and polishing. 18 years' experience in buying, selling and conducting auction sales. Tel. 666.
R. MURRAY,
General Auctioneer and Appraiser.

Watchung Express Co.
Incorporated.
120 Madision Ave. Tel. 1064-M-2
All Orders Promptly Attended To.

H. DE MOTT
UNDERTAKER.
56 Somerset St. 'Phone 1128-W

A. M. RUNYON & SON,
UNDERTAKERS.
402 Park Avenue. Telephone No. 40. Office open day and night.
Office of Hillside Cemetery.
New York office—50 Great Jones St. Tel. call 3245-Spring.
New York Embalmers License—1220.
New York Registered Licensed Undertaker No. 315.

Established 1872.
P. CASEY & SON.
UNDERTAKERS AND EMBALMERS
Office 116 Park Ave., Tel. 884-W. Res. 417 W. 3d St. Tel. 903-R. Office open day and night. N. Y. office 10 E. 22d St. Tel. 2094-Gramercy.

R. J. BOURKE
Funeral Director.
Tel. 1583-W. 410 Madison Ave.

Chas. L. Stanley,
159 East Front St. 'Phone 958
Headquarters for choice Cut Flowers and Potted Plants.
Floral design work a specialty.
33,000 feet of glass. South Ave.

L. L. MANNING & SON.
STEAM GRANITE WORKS.
Corner Central Ave. and West Front St. Opposite First Baptist Church.

DIED.

LYNN—On Sunday, September 25, 1910, Earl W., son of Frederick G. and Ray E. Lynn, aged 18 years.

Funeral service at the residence of his parents, 410 Grant Ave., on Wednesday, September 28, at 2:30 p. m. 9 26 2

TAYLOR—At Dunellen, N. J., on Monday, Sept. 26, 1910, Cornelius D. Taylor, in his 49th year.

Funeral services from his late residence, Dunellen, N. J., on Wednesday, Sept. 28 at 2:30 p. m. Private. 9 26 2

RALPH—At his late residence, Mt. Bethel, N. J., on Saturday, Sept. 24 1910, James W. Ralph, aged 63 years.

Funeral services at the Mt. Bethel church, on Tuesday, September 27, at 2 p. m.

Classified Advertisements

Situations Wanted—Male.

CHAUFFEUR wishes position; private or garage; ten years' experience; best of reference. Fred De Bois. P. O. South Bound Brook, N. J. 9 24 2

SITUATION wanted by young man at any kind of work; handy man around horses. Call 528 S. Second street. 9 24 3

COACHMAN and useful man wants situation; references. Call 71 Mountain Ave. 9 23 3

COACHMAN (white) wants situation; first-class reference. Call or address P. M., 526 W. Sixth St. 9 23 2

CHAUFFEUR wishes position. Call or write Jones, 524 W. Second street. 9 22 3

SITUATION WANTED — White young man wishes position as chauffeur in private family; no liquor or tobacco used; good references. 655 S. Second St. 9 26 3

COLORED man wants position as chauffeur; 2 years' experience. 508 W. Third St. 9 26 3

Situations Wanted—Female.

REFINED young woman wishes situation as practical nurse or housekeeper. Box 466, Dunellen. 9 24 3

GERMAN woman wants to do washing at home. Mrs. Lang, 134 E. Front St. 9 26 3

WANTED—Good family wash or fine laundry. 416 John St. 9 26 6

WANTED—Situation as housekeeper by young woman, with experience. Address R. H. G., care Press. 9 23 3

PERMANENT place wanted by nurse to take care of invalid or any chronic case; terms moderate. Address Nurse, care of Press. 9 26 3

WHITE woman wants laundry work by the day. Call 500 E. Second street. 9 23 3

COLORED woman wants washing to do at home; reference. 643 W. Third St. 9 26 3 e o d

LAUNDRESS wants wash to take home. 650 South Second St. 9 20 6

Lost and Found.

LOST—This morning; fitted pigskin bag on Seventh St. or Belvidere Ave.; monogram D. W. M. Reward. 559 Belvidere Ave.

LOST—Brindle bull, female, with under shod jaw; license No. 568. If found, return 321 Berckman St. 9 26 2

LOST—This morning, a pearl necklace. Reward for return to this office.

For Sale or To Let.

HOUSES for sale or rent; lots for sale; easy terms. Apply D. F. Dugan, 511 E. Seventh St. 9 26 tf

FOR SALE OR RENT—503 East Seventh street; 9 rooms; on trolley; all improvements. Inquire at 657 East Sixth. Also for sale, must be seen to be appreciated. 9 15 tf

Wanted to Rent.

WANTED—Six or seven room house. Address Home, care Press.

FLOUR
Pillsbury's, Gold Medal and Hecker's Superlative.
Special Prices by the Barrel
NEUMAN BROS.
---GROCERS---
Watchung Ave. and Fifth Street

MONO
Fireproof Storage Warehouse.
Separate Rooms, Fireproof Partitions. Clean, Dry, Secure.
Inspection Invited—Open 8 a. m. to 6 p. m.
FURNITURE REMOVED WITH CARE.
Telephone 522-W. Opposite freight depot.

Help Wanted—Female.

WANTED—20 good plain cooks and laundresses and 25 experienced general housework girls; also chambermaids, nurses and several reliable couples, white and colored; good wages to responsible help. Apply at once Murray's Registry, 226 East Front St., Phone 666. 9 24 2

WANTED — Chambermaid and waitress. Call 12 Rockview Ave. after four p. m. 9 26 2

WANTED—A good waitress; white. 723 Central Ave.

WANTED—White waitress for Oct. 5; in Netherwood. Waitress, care Press. 9 26 3

WANTED—White maid for general housework. 205 W. Ninth St. 9 26 tf

WANTED—Companion-nurse for invalid lady. Apply 822 Second Pl.

WANTED—A maid for general work; no washing or ironing; must be competent and have good reference. Apply Monday evening or Tuesday morning, 518 E. Front St.

WANTED — Girl for general housework; small family. Call 1132 Gresham Rd., Netherwood. 9 26 3

GIRL wanted for general housework. R. N. Crane, 206 Washington St. 9 24 3

WANTED — Maid for general housework; must assist with ironing. 1212 Martine Ave. 9 24 tf

WANTED—A girl or middle aged woman for general housework; must have reference; three in family. 1218 Martine Ave. 9 24 3

WANTED—Girl for general housework; three adults in family; good plain cook and good laundress; reference. Call at once at 712 Carlton Ave. 9 16 tf

WANTED — Girl for general housework; family of four. 500 Grant Ave. 9 23 3

EXPERIENCED alteration hand wanted in cloak and suit department; steady position to right party. The Plainfield Credit Outfitting Co., cor. Front and Somerset streets. 9 19 tf

COOKS, general houseworkers, etc., with good references (all nationalities); for good positions. Hall's Employment Agency, 115 Madison Ave. 9 16 1 mo

COOK wanted; good plain cook; white; no washing; wages $25. 105 Rockview Ave. 9 20 tf

WANTED—Competent maid for general housework. Apply 1017 Madison Ave. 9 16 tf

WANTED—An experienced colored butler for small boarding house. 609 Madison Ave. 9 23 6

WANTED—A girl to do general housework. Call at 414 W. Eighth street. 9 23 3

WANTED—Experienced operators on 2-needle ruffers; steady work; good pay to right party; also learners taken; paid while learning. Apply Nat Levy & Co., 339 Watchung Ave., Rink bldg. 9 13 tf

WANTED—Competent white maid for general housework; no washing. Apply with references, 1406 Watchung Ave. 9 15 tf

WANTED—A bright young woman, age ranging from 17 to 23 years, to learn telephone operating; paid while learning; rapid advancement to those who qualify. Apply 109 East Fourth street. 9 9 tf

Real Estate Wanted.

VACANT LOTS WANTED IN EXCHANGE FOR IMPROVED PROPERTY; GIVE FULL DESCRIPTION AND PRICE. ADDRESS EXCHANGE, CARE PRESS. 9 1 tf

Miscellaneous.

MRS. HALL'S hand laundry, 115 Madison Ave. Fancy work quickly done; also by dozen. If in hurry, telephone 1581-W. 9 16 1 mo

JOBBING a specialty. H. M. Clark, carpenter and builder, 60 Grandview avenue. 9 16 1 mo

THE EXCHANGE, No. 325 West Front street. Tel. 901-R. Largest display in furniture, rugs, bedding and general household goods in the city. Cash or liberal credit. An honest man's promise to pay—that is all we ask. 1 5 tf

PHOTOGRAPHS taken in the home; portrait work of children a specialty. N. S. Wardler, 610 Division St. 'Phone 100-W. 6 20 tf

H. H. BUTLER, D. V. S.—Pet animals a specialty. OFFICE AT GORMLEY'S Riding School, Kensington avenue, near Putnam. Telephone 194 (cut out for reference). 1 8 tf

ALEC. KANE still buys old buildings, windows and doors. Address A. Kane, Commercial Ave., New Brunswick. 9 22 6

AT Mme. Frederic's, Gowns, frocks, etc., will be made for half price during August and September. All work ready on time. Only high-class work turned out. Phone 412 L. 48 Craig place. 8 4 2m

STORE your furniture with the Plainfield Storage Company; reasonable rates. Orders left for moving vans. Nagle's, Front and Grove Sts. 1 7 tf

BEFORE selling your furniture see Latourette, 16 West Front St. tf

TURN in your old auto tires for new ones at the Plainfield Auto Tire Co., 407 Watchung avenue. 8 21 tf

P. H. LATOURETTE, auctioneer, sales promptly attended to; satisfaction guaranteed. 326 West Front street. 2 10 tf

Wanted Miscellaneous.

WANTED—A small building that can be moved; to be used as a garage. Address Garage, care Daily Press. 9 24 6

WANTED—Walnut dining table, pillar extension. Address Table, Daily Press. 9 26 tf

WANTED—4,000 ft. of green sod, delivered. J. Wierenga, Randoph Rd. 9 26 3

OFFICE partition wanted with door. M. & S. Piano Co., 310 West Front street. 9 23 3

WANTED—Horses and cows to pasture; green fields and running stream. Brookside Farm, South Plainfield. 9 22 6

HAY PRESS in good order wanted. Address Bonney View Farm Bound Brook. 9 21 6

WANTED—Blacksmiths to look over our stock of hoof pads and solid carriage tires. Plainfield Auto Tire Co., 407 Watchung Avenue. 6 21 tf

Employment Agency.

MURRAY'S Employment Registry, 226 E. Front street. Reliable help, moderate fees; temporary help at short notice. Near Y. W. C. A. Phone 666. 9 20 tf

CENTRAL Employment Registry, 430 Watchung Ave., phone 1347-L. We endeavor to supply only reliable help, and have a constant demand from first-class families for those with good references—men and women. 9 2 1m

EMPLOYMENT Agency, Mrs. Keller, 22 Somerset place, the oldest and most reliable, (all nationalities). 'Phone 196-W. 7 1 tf

Help Wanted—Male.

DRAUGHTSMAN wanted. Apply The Votey Organ Company, Garwood, N. J. 9 24 2

GOVERNMENT employes wanted; write for Plainfield fall examination schedule. Franklin Institute, Dept. 229W, Rochester, N. Y. 9 24 1 m

MAN wanted to cut corn. Lindsay, Netherwood farm, Mountain Ave. 9 26 3

TWO good laborers wanted at once. Chas. H. Hand. 9 26 3

WANTED—Gardener, with greenhouse experience; permanent employment for good man. 924 Field avenue. 8 30 tf

For Rent.

FOR RENT—Two houses in South Plainfield. Enquire Brookside Farm, South Plainfield. 9 24 3

FOUR-ROOM apartment to let; $9. Inquire 315 Somerset St. 9 24 6

TO LET—6-room house, all improvements. Apply 722 E. Seventh St. 9 26 6

APARTMENT to let; 6-rooms and bath; all improvements; with steam heat. Inquire R. H. Keenan, cor East Fifth and Richmond streets. 9 10 tf

FOR two people; two connecting sunny rooms with a bathroom adjoining and small kitchen with gas range, tubs and sink; heat furnished. Call at 424 W. Front St., evenings. 9 26 6

TO LET—Two apartments, No. 314 East Front street; every modern improvement; 5 minutes from center of town. C. D. Manning, 183 North avenue. 8 23 tf

FOR RENT—Nicely furnished front room in steam-heated apartment. Address Comfort, care Press. 9 26 3

FOR RENT—Nine-room house; all improvements; barn; fine lawn; plenty of shade; good location; 8 or 10 minutes' easy walking from Plainfield station; one block from trolley; $30. I. E. Giles, 35 Grove street. 9 26 2

TWO furnished rooms for rent in private family. Address D. A. B., care Press. 9 26 3

TO LET—6-room house; water and gas. Inquire C. W., 610 East Sixth St. 9 26 3

HOUSE TO LET—1424 Willever St.; 5 rooms to let, 306 E. Fourth St. Geo. Fisher, 224 Manson Pl. 9 7 tf

TO LET—Six room house, five minutes from train or trolley cars; Dunellen. Apply Robert L. Pierce, Dunellen, New Jersey. 9 9 tf

FOR RENT—Country place; seven acres; large, roomy, sunny house; all modern improvements; good stable and chicken house; plenty of fruit and magnificent shade trees; furnished or unfurnished. 1261 East Front St. 9 22 1 mo

FOR RENT—Two 7-room apartments; all modern improvements; on Netherwood avenue, near trolley and railroad station. Apply C. K. Compton, 31 Duer St. 9 21 tf

1216 PUTNAM AVE., corner Webster Pl., to let; in perfect condition; gas and electric light; hot air heat; reception hall; four bedrooms on 2d floor and one on 3d floor for maid. Apply on premises evenings. 9 23 tf

TO LET—House, 984 Hillside, near Prospect Ave. 8 30 tf

FOR RENT—For six months; attractive modern furnished house, with barn; best location. Address House, care Press. 9 3 tf

TO LET—Elegant 7 room private apartment; all improvements. Liefke & Laing, 146 Park Ave. 9 21 9

FOR RENT—9-room house, handsomely decorated throughout; electric, gas and heat in every room; open plumbing, large reception hall; lot 50x185, with barn; excellent location; Prospect place, near Washington avenue. See Mr Vanderhoef at Woodhull & Martin's. 6 10 tf

THREE rooms to let; all improvements; in exchange for meals; at 424 West Front street. 9 21 5

TO LET—Two 6-room houses in west end of city; rent $12; one 6-room on Stone St.; $18; three houses good location; $35. M. F. Gano, 142 North Ave. 9 20 tf

5 AND 6-ROOM apartments; all imprvements; $18. 614 East Sixth street. 9 12 18

TO LET—Half of house; 7 rooms; improvements; newly painted and papered; centrally located. Inquire Neuman Brothers. 4 12 tf

Real Estate Agents.

REAL ESTATE for sale or rent. Edmund Rushmore, 212 Park avenue; also Singer building, New York. 5 16 tf

THOSE desiring to own a farm should consult one who has been selling farms for years, and he is yours truly, William Henry Rogers, 136 Park avenue, Plainfield. Telephone 44. tf

REAL ESTATE for sale, rent and exchange. Insurance in strong companies at lowest rates; money loaned on real estate. Thickstun & Emmons, 197 North avenue. tf

For Sale.

FOR SALE—Bungalow site; also choice lots in newly opened section of Watchung Ave. Apply 328 Somerset St. 9 24 3

SEVERAL hundred good packing cases for sale; average 2 by 3 feet by 1½ feet deep; 10c each in lots of ten. G. E. Cowling, 208 Watchung Ave. 9 24 6

BROWN mare for sale, cheap; good under saddle. Apply at Gormley's Riding Stable, Kensington Ave. 9 26 6

WILL SELL high-grade 1909 model 30 H. P. six cylinder toy tonneau light runabout; run less than 5,000 miles; fully equipped; perfect condition; quiet, reliable and inexpensive to maintain; perfect car for lady to drive; has given great satisfaction and is highly recommended; price and terms reasonable for security. T. B., P. O. Box 790, Plainfield, N. J. 9 24 5

FOR SALE—At 58 Somerset St.; lot of slightly damaged ladies' black gloves; long and short; prices 35c to 85 cents; 9 a. m. till 5 p. m. H. Texier. 9 24 tf

FOR SALE—Two flats on McCrea Pl. near Terrill Rd. Apply 334 W. Third St. 9 26 3

REFRIGERATOR; suitable for small family; for sale; in good condition. Address Refrigerator, care Daily Press. 9 24 6

FOR SALE—Lots on Union street, near Arlington avenue; also lots on West Seventh street; convenient to trolley. J. T. Vail. 9 27 tf

A FEW more motorcycle tires left at $6 each. Plainfield Auto Tire Co., 407 Watchung Ave. 6 21 tf

FOR SALE—6-room house, with store. 304 Grove St. 9 6 1m

FOR SALE—Choice broilers and spring ducks. Netherwood Farm, Tel. 1379-W. 9 6 tf

BLACKSMITH tools for sale; all in first-class condition. John Granskee, 205 Talmadge avenue, Bound Brook, N. J. 9 15 12

OLD papers for sale; put up in packages of 100 copies for 10c. Apply at this office. tf

FOR SALE—Iron bedstead and spring. Apply 511 E. Seventh St. 9 20 6

FOR SALE—A well bred carriage horse; splendid animal for ladies' use; not afraid of trolleys, autos, or trains; ask to see "Major" at Netherwood Farms, Front St., care Mr. Lindsay. 9 17 tf

CHICKENS FOR SALE—Twelve black Orpingtons, Delafield strain. 603 Park Ave. 9 17 tf

NEW house for sale, all decorated; Netherwood avenue; no reasonable offer refused. C. W. Mundy, 433 Orchard place city. 9 9 tf

Rooms and Board.

GOOD accommodations; low rates; Boyce's Hotel, 97 Somerset St. tf

DESIRABLE connecting front room; with board; hot water heat. Miss Kline, 21 Sandford Ave. 9 14 tf

WANTED—By man and wife (no children); two connecting rooms with bath and board in family accustomed to polite living. Address, stating details in respect to location, price, etc., D. C. T., care Daily Press. 9 21 6

DESIRABLE front room and board to let; all conveniences; small private family. 2 Washington Ave. 9 1 tf

TO LET—Furnished rooms, clean and comfortable, for gentlemen. 7 Grove street. 9 9 1mo

ONE single and two double rooms, with excellent board; near station. The Plainfield, 515 Park avenue. 8 24 tf

FURNISHED room with board; table board. Telephone 418-L. 440 W. Front St. 8 29 1 mo

THREE nicely furnished rooms with private bath; also two rooms with bath; single and double rooms with board; table guests accommodated. Apply 132 and 134 Crescent avenue, Mrs. Waldorf. 8 18 tf

CONNECTING rooms, with board Mrs. Hellstrom, 312 East Seventh street. 4 6 tf

FURNISHED rooms, light and airy, in nice neighborhood, near centre of town. 225 East Fifth St. tf

Money to Loan.

$15,000 to loan on first mortgage. Walter L. Hetfield. 9 22 3

MONEY to loan on first mortgage. Louis A. Clement, lawyer, Babcock building. 9 26 6

MONEY TO LOAN on bond and mortgage. Mulford, opposite depot. 12 28 tf

MONEY TO LOAN on bond and mortgage. Charles L. Moffett, attorney, Woodhull & Martin building. 6 9 tf

MONEY to loan on bond and mortgage. J. T. Vail. 4 9 tf

MORTGAGES placed on good security. Francis J. Blatz, First National Bank Building. 8 21 tf

$25,000 TO LOAN at 5 per cent. in sums to suit, on good mortgages. Elston M. French, 171 North avenue. 9 19 tf

LIFE IN A COAL BREAKER

Dark Picture Drawn of Employment to Which Young Boys Are Bound.

Practically every boy graduates from school to the coal breaker before he is fourteen—some boys as early as ten or eleven years. The coal breaker is a gaunt, tower-like wooden structure, at the top of which the coal is broken into the required size for use and then sent in a continuous stream down chutes which empty into waiting coal cars or pockets. The boys are employed to pick out of the moving stream the pieces of slate as they appear—straddling the chutes, or sitting on small wooden projections at the side. The atmosphere in the breaker is so thick and dark with flying coal dust that an attempt to take a photograph of a couple of boys at noon, near a window, resulted in one indistinguishable black surface; the noise is so great that I could not distinguish the words of my guide even when he put his mouth close to my ear and shouted; the movement and shaking of the whole structure are at times so violent that in some breakers I have been obliged to hold tightly to a hand rail for safety. The boys grow so cramped from long sitting in one position that sometimes they seize the opportunity to chase one another around the slippery metal platforms. And there was not one superintendent in the four or five collieries that we have happened to visit who did not, upon our questioning, relate at least one tragedy that had occurred in his experience, of a boy who had slipped into a coal pocket and been smothered, or had been mangled and killed by falling into the machinery. When we have asked whether the slate picking could not be done by mechanical devices, the invariable answer has been, "Yes, but the boys are cheaper."—Harper's Magazine.

OLD AIDS TO THE HAT TRADE

Severe Laws Have Been Passed In England to Protect Various Makers of Headgear.

Hats have in England been subject to very severe protective enactments. The blocked beaver hat, for instance, imported by Sir Walter Raleigh from the low countries, won its way so rapidly that in 1571 Queen Elizabeth passed an act to protect the making of "thrummed" caps, made from wool for the advantage of the landed proprietors, whose sheep furnished the material. The statute provided that "every person, except ladies and Jews (why were Jews excused?) shall on Sundays and holidays wear on his head a cap of velvet wool made in England. Penalty 3s. 6p. per day." About a century later the law, for which there is nothing too high or too low, having taxed men's shoes, turned its attention once more to their hats, and soon put a check on all improvements in the trade by requiring every vender of hats to take out a license under a heavy penalty. Subsequently a stamp duty was imposed on all hats, which were officially marked inside where the maker's name now appears. The penalty for selling a hat without a stamp was £10, and the penalty for forging a hat stamp was—death! Whence, no doubt, the modern custom of the man who goes to church, sits down, looks into his hat—to read his maker's name!

A Novel Bed.

"I'm a hundred per cent. healthier for sleeping up next to the ceiling," remarked a certain dweller out East Capitol way. "I'm not only above the drafts that frisk back and forth from the window to door and cause half the colds we suffer from, but I breathe a far purer quality of air and hence awake more refreshed. Foul air always settles in the lower part of the room; the purer air floats above where I sleep."

He has rigged for himself a complicated system of weights and pulleys whereby he can hoist his couch from the floor and suspend it, like Mohammed's coffin, the while the slumbers. As to the possibilities of rolling out of bed, he refused to make comment.—Washington Star.

The Question Answered.

The late Mr. John J. Ingalls, United States senator from Kansas, once told with great glee the story of a joke at his own expense, the humor of which, however, he enjoyed as keenly as if he had not been the victim of it.

"I went one evening," said Mr. Ingalls, "to make a political speech in a small town. I presume the people thought I would have difficulty in filling an hour; at any rate, they called upon the village choir to assist.

"I trust that the hymns were selected before my arrival, but of that I cannot be sure. I know that before the talk the choir sang, 'What Shall the Harvest Be?' and after it, 'Nothing but Leaves.'"—Youth's Companion.

Luxury of Law.

"I haven't the vestige of a case," said the crafty client to the craftier lawyer, "but I have money."

"How much?" casually inquired the legal one.

"Twenty-five thousand dollars," proclaimed the client.

The lawyer put out his hand.

"Shake hands!" he said. "You have the best case I ever heard of. I'll see that you never go to jail with that sum!"

And he did.

The client there went "broke."

EDUCATIONAL.

The Hartridge School

West Seventh Street, corner of Arlington Avenue.

A Private School carefully graded throughout. Number in each grade limited.

REOPENED SEPTEMBER 26

Kindergarten

In charge of two teachers.

Elementary Department

For girls through the seventh grade. For boys through the fourth grade.

Boys' Department.

In charge of Master. For boys above fourth grade.

Academic Department

Five grades—General course and College Preparatory. Special teachers of French, German, Art, Music and Calisthenics.

Gymnasium

In-door play-room and bowling alleys for rainy days. Large out-door play grounds.

EMELYN B. HARTRIDGE, A. B., Principal.

8 17 tf

Mr. Leal's School FOR BOYS

will RE-OPEN on TUESDAY, SEPTEMBER 20TH.

Main school prepares boys for college. Junior Department cares for boys from nine to thirteen years of age.

Teachers all men and all college graduates.

Full information may be obtained from the principal, JOHN LEAL.

GEO. C. M. SMITH

Former member of the Philharmonic Orchester of Leipsic, Germany.

Violin Instructions.

Based upon five years study in Germany, France and Italy.

Fifth Season

51 Craig Place Plainfield, N. J.
Tel. 740-J 9 10 1m

PLAINFIELD SEMINARY

A Private School for Girls

Will Re-open on

Thursday, September 22nd

Primary and Academic Departments
College Preparatory

Isabel S. Arnold - Principal

JOSEPH McINTYRE

[Director McIntyre Concerts]

Teacher of Singing and Piano

In PLAINFIELD MONDAYS and THURSDAYS

317 FRANKLIN PL. TEL. 513-J

New York Studio, Carnegie Hall

Personal Address—45 Convent Ave. (W. 130th St.)

9 13 3mos

Mrs. Mc Neill Hopcraft

has re-opened her Studio in the BABCOCK BUILDING for instruction in Singing and the Speaking Voice

9 17 1mo

FIFTEENTH SEASON

MR. FREDERICK F. DAWES

Assistant Teacher with Mr. T. George Dodworth, 12 East 49th Street, New York

CLASSES FOR

Dancing and Polite Training

at SEMINARY HALL, PLAINFIELD, N. J. Commencing Tuesday, Oct. 11, 1910. 9 26 2m

SIGNOR NINO FERNANDO TETAMO

One of the leading European masters. Piano, Vocal, Opera and Concert repetoire. For application apply 17 Somerset place. 9 26 6

New Jersey Central

Trains Leave Plainfield.

For New York—2.16, 3.41, 5.41, 5.36 6.00, 6.27, 6.55, 7.25, 7.28, 7.45, 7.46, 7.55, 8.00, 8.11, 8.30, 8.36, 8.42, 9 29, 9.59, 10.55, 11.52 a. m., 12.00, 12.19, 12.42, 1.09, 1.27, 2.32, 2.44, 3.09, 3.50, 4.12, 4.43, 5.53, 6.29, 6.45, 7.09, 7.33, 8.27, 9.27, 9.40, 10.15, 10.36, 11.28 p. m. Sunday—2.10, 3.41, 5.41, 7.23, 7.58, 8.52, 9.34, 9.45, 10.32, 11.52 a. m., 12.40, 1.09, 1.24, 2.01, 2.41, 3.09, 3.24, 4.29, 5.41, 6.35, 6.48, 8.13, 8.27, 8.25, 9.42, 10.28, 10.36 p. m.

For Newark—5.36, 6.27, 6.55, 7.07, 7.28, 7.46, 8.11, 8.36, 8.42, 9.29, 9.59, 10.55, 12.00 a. m., 12.42, 1.27, 2.32, 3.09, 4.12, 4.43, 5.53, 6.29, 7.38, 8.27, 9.40 p. m. Sunday—7.23, 8.52, 9.34, 9.45, 10.32 a. m., 12.40, 1.24, 2.01, 2.41, 3.24, 4.29, 5.41, 6.48, 8.13, 9.42, 10.36 p. m.

For Easton, Bethlehem, Allentown and Mauch Chunk—11.23 p. m., 5.18, 8.17, 9.43 a. m., 2.00, 5.23, 5.46, (6.37 p. m., Easton only). Sundays—5.45 a. m., 1.58, 5.46, 7.05 p. m.

For Wilkesbarre and Scranton—5.18, 9.43 a. m., 5.46 p. m. Sundays—5.45, 10.29 a. m., 5.46 p. m.

For Long Branch and Asbury Park, etc., 3.41, 7.46, 10.55 a. m., (1.27 Saturday only), 4.43, 5.53, 11.28 p. m. Sundays—3.37, 8.52 a. m., 3.24, 8.13 p. m.

For Lakewood and Atlantic City—3.41, 9.29 a. m., (12.42 Saturdays only), 1.27, 3.09, 3.50 p. m. Sundays—(7.23 Lakewood only), 9.45 a. m., 2.01 p. m.

For Philadelphia—7.13, 7.39, 8.45, 9.13, 10.43 a. m., 12.13, 12.42, 1.39, 2.14, 2.45, 5.13, 6.44, 7.43, 8.50, 9.46 p. m., 1.20 night. Sundays—5.45, 8.45, 9.53, 10.39, 10.43, 11.42 a. m., 12.42, 1.44, 2.45, 3.42, 4.55, 5.39, 6.44, 7.43, 8.50, 9.46 p. m., 11.26, 1.20 night.

For Baltimore and Washington. Daily—8.45, 10.43 a. m. 12.42, 2.45, 6.44, 7.43 p. m.

W. G. BESLER, Vice Pres. & Gen. Mgr. W. C. HOPE, Gen. Pass Agt.

WALKS

We Construct Them

Trap Rock, Cement Experience

R. G. BUSH

Tel. Con. 743-5 South Ave

HOTEL WALDORF

EAST FRONT STREET

HENRY WINDHAM, Prop.

Gottfried Kruger's Extra Beer on draught. Imported Wines, Liquors and Cigars. Hotel accommodations and private Dining-Room.

G. J. WEINMAN CAFE

213 Park Ave., Tel. 1527

HOTEL KENSINGTON

NORTH AVENUE

UNDER NEW MANAGEMENT

HOUSE THOROUGHFY RENOVATED

SUNDAY DINNER From 12:30 to 2 P.M. 50c

THE **Hotel IROQUOIS**

Conducted on the European Plan

Park Ave. and Second St.

YOUR DULL **Headaches**

Probably come from overstrained eye sight. Nine-tenths of the headaches are the direct result of eye trouble. Bring those troubles to us and let us prescribe for you.

All work guaranteed.

FREE EXAMINATION BY

Stiles & Co.

PHILADELPHIA EYE SPECIALISTS

at 107 East Front Street, Every Thursday.

Hours 11:15 a. m. to 5 p. m.

Health Is Wealth

Various boards of health, government inspectors and sanitariums everywhere urge the use of manufactured ICE.

Why? BECAUSE it is pure. We manufacture the purest Ice that can be produced and sell no other. PRICES REASONABLE.

CRYSTAL ICE Co.

MacDONALD & IVAMY, Exclusive Handlers.

307 Arlington Ave., 'Phone 1023

J. HIMMELFARB,

Ladies' Tailor and Fashionable Dressmaker

I desire to thank my friends and patrons for their past patronage and to inform them that I have connected myself with Mr. J. A. Fass, of The Paris, 214 West Front street, telephone No. 877-L, where I shall be pleased to serve them as in the past.

JOS. F. BURKE

718 Monroe Ave. Tel. 145-R

Successor to Mrs. John Brown

General Contractor and Grader

Cesspools and Vaults Cleaned

Satisfaction Guaranteed.

Positively the only odorless Excavator in the City.

Estimates cheerfully given. Leave orders at J. T. Vail's, North avenue., 'Phone 304

Postoffice Box 718. For prices address

FRANK BURKE, Manager.

825 W Third St. Tel. 1806-W.

To Whom It May Concern.

This is to notify the Trade in general, Hotels, Saloons, etc., that D. Loprete, of Newark, N. J., the largest Bottle Dealer in the State, has opened a Branch of his business at No. 40 Maple Avenue.

Anyone having Bottles, Papers, Iron and Metals, etc., to dispose of, call No. 1055 Telephone, and same will be promptly attended to.

I have on hand all kinds of Bottles, new and second-hand.

Hotel Trade a Specialty.

Newark address, 189-203 Frelinghuysen Avenue.

E. B. Maynard's

Tonsorial Parlors. Electrical Massage for face and hair. First-class work. Children's Hair Cutting a Specialty. Tel. No. 754-R. 141 NORTH AEVNUE.

KODAKS

Complete line of Photo Supplies. Printing and Developing

At Doane's 115 Park Ave.

—Use Press Want Ads.

Having secured the agency for the well known

All Steel Letter Files & Sectional Filing Cabinets

made by the

General Fireproofing Co.

we invite you to call and inspect same. Every business and professional man has many records and papers too bulky for the ordinary office safe but too valuable to remain unprotected. These filing systems, which are no more expensive than those made of wood, will not burn, are absolutely sanitary and vermin proof.

They are so flexible that the man just starting in business can buy for his first needs and add without rearrangement as his business grows, and so comprehensive that the largest corporation can satisfy its entire requirements.

Call and examine them whether in immediate need or not. Prices same as in New York.

Lenox Stationery Store

102 MADISON AVE., BABCOCK BLDG., PLAINFIELD, N. J.

Typewriters bought, sold, exchanged, repaired and rented—all makes. Office supplies and appliances of all kinds.

If you are dissatisfied

with your paper service call on or 'phone

The Hustler

The best service in the city

Morning, Evening & Sunday Papers

'Phone 668-J

William H. Olmsted

331 Watchung Ave.

Peaches, Pears, Grapes

Daily we are receiving the best varities of Peaches, Pears and Grapes. Their fine Quality and our reasonable Prices assure Extra Good Values.

Prompt, free deliveries.

W. W. DUNN

THE PARK GROCER

Duer St. and Lincoln Pl

Notice to Owners and Paperhangers

I have bought out a large dealer in wallpaper who had to have money and will sell the stock at from four cents per roll up, or I will paper your rooms for $4 00 up; furnish everything. You will have one-half million papers to select from. Come any time from 7 a. m. to 9 p. m. Saturdays 12 m.

J. NATHANSON,

Painter and Paperhanger

107 Watchung Avenue, Near Front Street

J. C. POPE & CO.,

INSURANCE AGENTS

110 E. Front St. Plainfield, N. J.

PLAINFIELD WINDOW CLEANING CO.

H. MERSTRICH, Prop.

Stores, Offices, Private Residences, New Buildings, Cleaned, Scrubbed and Oiled. Office, 145 East Front Street Tel 884-J

JOHN WIRTH

(Successor to Henry Liefke.)

BAKERY AND CONFECTIONERY

201-203 West Front St. Tel. 728

Orders delivered at short notice.

FRANK NEIDIG'S

LINCOLN MEAT MARKET

Fine Meats, Vegetables, Oysters and Heinz's "57."

94 Somerset St.

Telephone—781.

HENRY WIERENGA

Residence 'Phone 517-3.

Furniture, Freight, Baggage, Express and Rigger.

PIANO MOVING A SPECIALTY.

William H. Pope, ELECTRICIAN

All kinds of Electrical Work done at Reasonable Prices.

116 NORTH AVENUE

PAINTERS AND DECORATORS.

Take a Look in our Window

and you will be convinced that the latest in interior work—Aerochrome Washable Wall Decoration—is very handsome and effective.

Woolston & Buckle

Painters and Decorators

143 NORTH AVENUE.

THE REASON

I have the confidence of the public is because I never take a contract at a figure too low to enable me to do the work properly and give permanent satisfaction to the customer. It may cost you a little more in the beginning, but a great deal less in the end.

James C. Hansen

Decorator, Paper Hanger & Painter

Dealer in Wall Paper, Paints, Oils, Glass, &c., &c.

141 East Front St. Tel. Call 346

M. WARREN

PAINTER, DECORATOR and PAPERHANGER

85 SOMERSET ST., opposite Sangerbund Hall.

Vail JEWELER AND OPTICIAN

103 Park Ave.,

calls your attention to his

Rimless Glasses.

They Look Good and You See Good.

Advertisements

—FOR—

New York Herald, World, Times, Sun, Journal, Telegram, American, Brooklyn Eagle

—and—

Newark Evening News

Received at

The Daily Press

AT REGULAR OFFICE RATES.

For $1.50

per month we will clean and press 4 suits and one overcoat. Call for them and deliver the same. Payable $1.50 per month.

Repairing and altering neatly done Suits to order $20 and up.

Howard W. Cobbs

(Successor to Leslie M. Cobbs.)

148 E. 5TH St. 'Phone 461-L near Woman's Exchange.

SMALLEY BROS.

147 North Avenue.

BUTCHERS

CHOICE MEATS.

GAME IN SEASON.

ROASTING AND BROILING

CHICKENS A SPECIALTY

Orders called for and delivered.

Telephone 82-A.

A. H. ENANDER

Sanitary Plumbing. Gas Fitting, Steam and Hot Water Heating.

Contractor for Sewer Connections.

125 WATCHUNG AVE.

John Lo Presti's

405 Watchung Avenue,

Come and try our Home-made Ice Cream, delivered to any part of the city.

Fruit and Confectionery. Cigars and Tobacco.

'Phone 440-J.

Central R. R. News Stands.

You can get it at the C. R. R. News Stands, both depots, Plainfield Daily Press and Elizabeth Journal, on sale at both stands, Philadelphia Morning, Evening and Sunday Papers. Largest assortment of Magazines and Weekly Papers in the city. Back numbers procured. Brooklyn Papers, English Publications. Daily and Sunday Papers delivered. Orders left at stand receive prompt attention. Open Sundays.

Hodge's Pharmacy.

Y. M. C. A. Building.

BELLE MEAD SWEETS.

Tel. 62

COAL DEALERS.

JOS. HARRIGAN

OLD COMPANY'S LEHIGH COAL

929 South Avenue

Telephone 198.

A SQUARE DEAL to the Consumer

is what I am giving to ALL who purchase their Coal of me.

I am selling the very best grades of LEHIGH COAL, full weight, well screened and as free from slate as it is possible to obtain it.

My price is as low as consistent with high grade coal and a square deal.

A trial order will convince you.

'Phone 1569

Rich'd Parrott, Jr.

686 South Second St.

TenEyck & Harris,

Dealers in

LEHIGH VALLEY COAL

Office: Rowley's Drug Store, 218 West Front Street Telephone 549-w.

Coal I have on hand some very fine Hard and Medium Coal. All kept undersheds. Pea Coal. **Coal**

5 cents a ton reduction on cash orders.

L. A. RHEAUME

148 East Fourth St. Telephone 80-W
Yard, 674 South Second St. Telephone 231

GEORGE O. STEVENS

747 West Front St.

R. L. CLINE

(Successor to C. H. Riggs & Co.)

Best Quality Lehigh Coal

Yard and office 430 West Third St. Tel. 93

TenEyck & Kelley

Successors to Keeley Co.

COAL

741 SOUTH AVE. Tel. 1155

Arrival and Departure of Mails

PLAINFIELD POSTOFFICE.

June 15, 1910.

NEW YORK MAILS.

Arrive—6.30, 8.00, 8.40, 11.45 a. m., 1.30, 2.30, 5.00, 5.30, 8.30 p. m., 12 midnight.
Close—6.30, 8.00, 9.00, 10.30, 11.50 a. m., 2.00, 3.50, 5.50, 7.20, 7.45, 9.00 p. m.

SOMERVILLE AND EASTON.

Arrive—8.40, 10.00 a. m., 12.30, 3.15 and 7.00 p. m.
Close—8.00 a. m., 12.35, 1.30, 4.30, 5.00 p. m.

PHILADELPHIA DIRECT.

Arrive—6.30, 8.00, 8.40, 11.45 a. m., 12.30, 2.30, 7.00 p. m.
Close—6.30, 8.00, 11.30 a. m., 12.35, 2.00, 3.50, 5.50, 7.45, 9.00 p. m.

THROUGH FAST MAIL FOR EAST.

Close—11.50 a. m., 3.50, 7.10 p. m.

DIRECT THROUGH FAST MAIL FOR WEST.

Close—6.30, 11.30 a. m., 1.30, 5.00 and 7.45 p. m.

DIRECT SOUTHERN MAILS.

Close—6.30 a. m., 12.35, 3.50, 5.50, 7.45 and 9.00 p. m.

PENNSYLVANIA, WEST OF EASTON.

Close—6.30 a. m., 12.35, 1.30, 5.50 p. m.

ELIZABETH, DIRECT.

Arrive—8.00, 8.40 a. m., 1.30, 2.30, 5.30 p. m.
Close—8.00, 9.00, 10.30 a. m., 12.35, 2.00, 5.50, 9.00 p. m.

NEWARK, DIRECT.

Arrive—8.00, 8.40 a. m., 1.30, 2.30, 5.30 p. m.
Close—6.30, 8.00, 9.00, 10.30 a. m., 12.35, 2.00, 3.50, 5.50 p. m.

DIRECT MAILS TO SEA SHORE RESORTS DURING SUMMER.

Close—6.30 a. m., 1.00 and 3.30 p. m.

WATCHUNG.

Arrive—1.00, 6.45 p. m.
Close—9.00 a. m., 5.30 p. m.

WARRENVILLE.

Arrive—1.00 p. m.
Close—9.00 a. m.

SUNDAY MAILS.

Office open from 9.30 to 10.30 a. m.
Mail closes at 6.15 p. m.

E. H. BIRD, P. M.

L. Moraller & Son,

Watchmakers and Jewelers,

Watches, Clocks and Jewelry. Fine Watch and Clock Repairing a Specialty.

219 Park Ave., Plainfield, N.J.

Kindling and Grate Wood

Cedar Posts and Bean Poles. Prompt deliveries. Orders received at 89 SOMERSET STREET.

JOHN MOBUS

P. O. Box 320. Telphone 19-F-42.

ALEX. LUSARDI.

Foreign and Domestic Fruits, Choice Confectionery, Nuts, Cigars, etc.

211 W. Front St. Tel. 507-W.

SURPRISED VISITOR TO CITY

Good Old Uncle Josh Wondered at Liberality Displayed by "Them Oprey People."

A few days ago a resident of Shamong township came over from Jersey to lay in a supply of seed potatoes, cultivator teeth and other things, and after looking over the cut glass and picture display in one or two lifesaving stations, he rambled out Market street to see the city.

While making the tour Uncle Josh ran across a building operation where an old structure had been torn down to make room for a more modern one. The bricks which had been taken from the old building were piled several feet high and many yards long in the street, and, of course, were covered from one end to the other with theatrical posters.

Uncle Josh let his eyes play on the brick pile for several minutes while an expression of mingled surprise and admiration floated over his countenance. Finally he turned to a policeman on the corner.

"I jes' tell you what it is, constable," he remarked in a confidential tone, "them oprey people don't mind ther expense when they start to do a thing, do they?"

"I don't know," was the wondering response, "what do you mean?"

"Why, jes' look at thet," said Uncle Josh, pointing to the brick pile, "who would think thet they would go to all ther trouble o' puttin' up a brick wall as thick as thet jes' ter paste them actin' pictur's on?"—Philadelphia Telegraph.

HAD FUN WITH PRESIDENTS

Children of the White House Seemingly Had No Fear of Chief Executives.

Agnes Carr Sage, in her book, "Boys and Girls of the White House," has included some stories of children who, without living in the presidential mansion, were privileged to have their fun at the president's expense. Among them was the adopted daughter of Dolly Madison. Who was the president is not told, but the chances are in favor of Van Buren. The little maid stood a good chance of knowing Van Buren, Harrison, Tyler and Polk in the White House. Van Buren is the one who would have enjoyed the joke most heartily.

Mistress Dolly's closing days would have been desolate, indeed, but for Anna Payne, the child of a brother in Kentucky, whom she adopted late in life. This young girl was her constant companion after the death of Mr. Madison, in 1836, and a veritable sunbeam in the home which she made at Washington within a stone's throw of the White House.

A prankish little creature was Anna, and up to all sorts of mischief. Thus, one first of April, she invited the one who was then president to dine, without mentioning the fact to her aunt.

When that worthy lady was horrified by the unexpected arrival of so illustrious a guest, Anna flew in and laughingly informed them both that it was only an "April fool."—Youth's Companion.

A Strange Hairpin.

"This," said the gay bachelor, leading his visitors through the flat, "is my famous collection of hairpins."

The hairpins, 100 or more, filled a Louis Quinze cabinet. Some were of shell, some of silver, some even of gold.

"This is the strangest," said the bachelor, "this hollow glass one. See, there is a fluid in it, a perfume. And here is a tiny hole, so that, when the pin lies obliquely in the hair, the perfume is emitted slowly in delicate drops.

"It is a Japanese hairpin," he concluded. "A geisha in a Yokohama tea house gave it to me. I can still see her as she sat on her cushion, playing the samisen, while very slowly, in drops resembling tears, the perfume fell on her amber-colored cheek."

Advantage of the Blind.

A correspondent, writing on the illiteracy of the native classes, points out a strange anomaly. In devising the "Oriental Braille" alphabet for the use of the Indian blind it was found that the 63 combinations of the six Braille dots will serve to give the blind one code for the whole of the languages and dialects. With this code the Indian blind are being taught, and no difficulty has arisen in any vernacular. The ordinary native blessed with sight is more unfortunate. The complicated nature of the native syllabaries is such that it requires from 500 to 1,000 sorts of type to print a book even in simple language. Originally the letters of Asoka were simple in form, but the modern varieties of Asoka's letters have become elaborate and complicated.—Allahabad Pioneer.

Had to Find His Man.

"Mark Twain," said a magazine editor, "liked to tell, as an illustration of persistance and push, a story about a Sheepshead bay race. He said that at the end of an important race a young man shouted so savagely, 'Hats off! hats off, there!' that every one in hearing distance obeyed him and stood bareheaded. A moment later the young man hastened towards an elderly gentleman, shouting as he ran, 'You can put on your hat again now. It's all right.' Some one asked him later why he had made all the people take their hats off. 'Well,' he replied. I'd bet fifty with a bald-headed man, and I had to find him, hadn't I?'"

Lord Loveland Discovers America

By C. N. AND A. M. WILLIAMSON

Copyright, 1910, by Doubleday, Page & Company. Copyright, 1908, by the McClure Company

"I'll have to throw a few sops to Cerberus if I want new clothes to impress the American girls," laughed Val. "That brute Deedes won't give me so much as a waistcoat unless he gets something on account."

"Pay him something," said Lady Loveland. "Pay what you must. Keep what you can for yourself. As for me, I want nothing."

"Except a rich daughter-in-law," finished her son, his spirits rising, though the snow still fell. After all, it was only October, and there was sunshine elsewhere. In America perhaps it was now shining on his bride to be. "I'll write to Betty about the letters," he said, "after you've given me some tea."

CHAPTER II.

THE INESTIMABLE FOXHAM.

ONE of Loveland's most easily detected virtues was his careless habit of telling the truth. He had never lied or even fibbed whitely as a small boy. But [illegible]keley had always maintained that his bold truthfulness of her [illegible] was the result of inconsiderateness rather than nobility of soul.

She said (and she ought to have known, as she had been acquainted with him since she was two and he eight years old) that he did not bother to think of polite fibs simply because the feelings of others were not for him of enough importance to seem worth saving at the cost of mental effort. Besides, according to Betty, Val took an impish delight in shocking people. Now, in his letter to Betty asking for introductions he made no attempt to cover his real intentions with the roses of pretty fiction.

He let it appear plainly that he thought his cousin, having visited America and snatched a millionaire from the matrimonial grab bag, ought gladly to help him succeed in the same game.

"The wretch!" said Betty in the midst of reading Loveland's brutally frank letter to Jim, her American trophy. "I believe he has the impudence to think I married you for money! I'd like to shake him and box his silly, conceited ears!"

"They may be silly and conceited, but they're exactly the shape of yours, darling. So I couldn't find it in my heart to box them, no matter how much good it might do their owner," said Jim Harborough, who had been Betty's husband for nearly a year and was joyously watching her triumphs as a young married woman.

Naturally Betty kissed him for this speech, as they were at breakfast alone together, the servants banished.

"Well, anyway we won't give him the letters," she said when she had gone back to her own place, not far away.

"Won't we?" asked Jim, with a thoughtful air.

"No, certainly not," returned Betty. "I like your countrywomen and won't deliberately let Loveland loose to prey upon them."

"I 'guess' they can take care of themselves," said Jim, putting on his Yankiest accent.

"I don't know. Some of them might fall in love with him," suggested Betty doubtfully. "He's awfully good looking, with a kind of winning, boyish way and a voice that's far too nice to express him, really. One often feels too lenient with Val, as if he were one of one's own pet weaknesses come alive and walking about."

"As for his looks, he's more like you than your own brother is," said Jim—"eyes, dimples, curly hair and all. So you wouldn't want me to hate him, would you? And, as for his voice, it's occurred to me that maybe it expresses something in his real self—the hidden self that he and nobody else knows anything about—the self he's never had a chance to develop or find out because his mother and other people have spoiled him from his babyhood."

"That's very subtle of you, Jim, as well as very kind and like you," said Betty. "I wish I could think it's true, as he's my cousin. But, thank goodness, I for one never spoiled him. I scratched his face once when I was a small girl, and I'm glad. I wish it had left a mark."

"It would have been even a more honorable scar than the one South Africa gave him. But I admit he is rather an unlicked cub at present. I pity the girl who falls in love with him as he now is."

"Always was and probably ever will be, Loveland without end," finished Betty flippantly. "The cheek of him—expecting me to ask you for letters so that he can go over to your country and do his best to make some nice American girl miserable for life and spend all her money. I shall punish him, since I can't do anything worse, by telling him exactly what I think of him."

"There are other ways of punishing him more fitting to the crime perhaps," remarked Jim thoughtfully.

"What ways?"

"Giving him the letters."

"Jim!"

"And then—and then—well, a lot depends upon whether he's a born egoist or merely a made one. I haven't quite worked out the idea yet. It's simmering. It'll soon begin to boil."

Whether Jim Harborough's idea had already boiled or not, at all events that same afternoon a fat envelope went out by post, registered and addressed to the Marquis of Loveland, Cragside Lodge, Dorloch, N. B. In it there were at least ten letters of introduction, all to names the bare mention of which had powers to raise the circulation of society papers in America or create a flutter in Wall street.

Times were bad, said Battenborough, the polite and popular pawnbroker; therefore Lady Loveland got only £600 on the pink pearls. Two hundred were sprinkled about among Val's creditors like pepper out of a pot where such seasoning was necessary. A hundred more were spent outright, with heartburnings, upon obstinate tailors, hatters and hosiers, who would not fail, hat or hose, except upon installments of ready money. Fifty pounds were apologetically retained by Lady Loveland, who grudged every penny to herself and especially to her servants. Another fifty a little more than paid for a cabin almost worthy of his lordship on the big ship Baltic. Fifty and some vague dust of gold and silver went into Val's pocket for current expenses and the remaining hundred and fifty condensed into the form of a letter of credit.

Of course there ought to have been more, much more. But there would have been less had not Loveland's man, Foxham, given notice at the last moment. Foxham's grandfather had died (even valets have grandfathers) leaving a tidy sum, and as there were peculiarities in the will Foxham would lose his chance of inheriting if he left England.

Loveland privately thought it almost equivalent to lese majesty that his man should desert him for such a selfish trifle as private interest. But he would have scorned to retain a servant who wished to leave him. Besides, there were advantages in losing even such a treasure as Foxham before the two passages were taken.

"I dare say I can get some fellow over there if everything goes well," said he. "Meanwhile I shall save money on old Fox. He hasn't opened his mouth about wages—jolly impudent if he had, because, of course, he knows I'll pay up when it's convenient. And, anyhow, a hundred and fifty in the letter of credit is the least I can rub along with on the other side. I must 'look sharp,' as Harborough says, and pick up the right girl so as to get everything in shape as soon as possible or I may find myself in a mess. I learned to shift for myself like a regular navvy in South Africa. A chap has to keep clean and have the right folds in his trousers, whatever happens, and I worried along somehow without disgracing the family. I can do the same now, though it'll be a bore, especially till I get used to it again."

Thus the pink pearl money was apportioned, a little here and a little there, and made to go as far as possible.

Foxham stopped with his lordship till after the return to London, doing the final packing and all his ordinary work as usual, without a greedy word as to arrears of wages.

On getting back to his quarters near Wellington barracks Val was somewhat surprised to receive a visit from Harborough, who had never come to call on him before.

"So you've got your leave, I hear, and are sailing for my blessed country in a few days!" Jim remarked.

Loveland replied that this was the case and happened to think of thanking Jim for his letters of introduction.

Harborough answered casually that that was all right and went on to say that he had read in a paper or heard from a man that Loveland had taken his passage on the Baltic.

"Yes," said Val; "I wanted to go over on a good ship."

"Well, the Baltic's a ripping one—couldn't be a better," Jim admitted. "But I should have thought you'd have the curiosity to try the newest thing."

"The Mauretania?" said Loveland. "Don't suppose I could have got a passage on her for the next three or four trips across."

"Perhaps you couldn't," said Jim. "But I can get you one."

"Why, she sails tomorrow, doesn't she?" asked Val.

"Yes," said Jim, "but you can go on her if you like, with a good cabin, too, all to yourself."

"My passage is paid for on the Baltic, and my name's on her passenger list," said Loveland.

"Well, it's too late to have your name printed on the Mauretania's passenger list or perhaps to get back your money for the Baltic," said Jim, "but that needn't stand in your way. You won't have to pay for your cabin on the Mauretania. It's going begging. A friend of mine who can't sail has given his ticket to me to do with as I like, but as he's a man whose movements make things in Wall street jump up and down like a seesaw he doesn't want it known that he's got to stay behind because he's seedy; that's all. If you want to go in his place, go and say nothing till you get on the other side. By that time he'll be on his way on a following ship. At least that's what he hopes."

"Do you mean that if I want to cross in the Mauretania I must pass under your friend's name?" asked Loveland.

"Oh, no, nothing of the sort," answered Jim Harborough, smiling his pleasant smile. "What I meant was don't go advertising the fact that you've got Henry Vanderpot's cabin because he's not well enough to sail. All you'll have to do is to swagger about as if you'd meant to be a passenger on the Mauretania from the beginning of things."

Loveland was prepared to do any amount of swaggering, though he did not say so to Jim or indeed acknowledge it to himself. He replied that if this were the only condition he would accept the ticket and instruct Foxham (as he would not have time himself) to try to sell the passage which he had paid for on the Baltic.

"Fox'll have several days to do it in, and I'll tell him if he brings it off there's 10 per cent for himself," said Val. "Meanwhile I'll be enjoying myself on the Mauretania."

"Meanwhile you'll be enjoying yourself on the Mauretania," echoed Jim.

"I suppose there are sure to be a lot of millionaires on board?" suggested Val.

"Sure to be, even at this time of year."

"With pretty daughters?" Loveland's tone and air in making this addition were so conceited that Jim would have wanted to kick him if he had not looked so ridiculously like Jim's own adored and beautiful Betty. Besides, the scar showed white on the brown. This had been a brave boy. Jim was inclined to believe that he was worth reforming.

"With pretty daughters," Harborough repeated, his tone quiet, though his eyes showed a danger signal. "However, be prudent. Don't make up your mind too soon. The best fish aren't always caught in the deep sea. One waits to have a look round the markets."

Loveland grinned. "Thank you for the tip. I won't forget."

"You'll hardly have time to let people know your change of plan," said Jim. "But of course if you don't mind a little expense you can Marconi to Lady Loveland from the ship."

"Of course," assented Lady Loveland's son, who would not have thought of the attention had it not been suggested to him. "But it will hardly be necessary."

"Perhaps not," said Jim.

Loveland's only experience of sea life, except for a little yachting, had been in going out to and returning from South Africa, but he had learned to take care of himself on shipboard, and, though his name was not on the passenger list of the Mauretania, his deck chair was soon placed by an attentive steward in a sheltered corner nearly amidships. This advantage was secured by a tempting tip, a tip out of all proportion to the giver's resources; but, then, there were many people on the Mauretania who came on board more like clients returning to a hotel where they had been known by the management for years than passengers traveling on a new ship, and Loveland did not intend to be defeated in an unequal competition.

When the deck steward politely asked if he wished to use a visiting card as a chair marker Val told him to write the name of Loveland on a slip of paper or a luggage label; anything would do. So the steward did as he was bidden, ignorant that he served a "lord."

Loveland did not feel that he needed cheap advertisement. It would soon leak out that he was a personage, and, sure enough, it did. When he had discreetly explained to the purser his possession of Mr. Vanderpot's cabin the news of the change went round from steward to steward and was promptly "spotted" as a titbit by the greatest gossip on the ship, who happened to inhabit the stateroom opposite.

Major Cadwallader Hunter (a retired major, of course; he would not have had time to develop his qualities while on the active list) was told that he had Loveland for a neighbor and looked at the cabin door with kindling interest. Hunter was an American of a type laughed at by the best of his own countrymen. He knew his Burke and Debrett better than many an Englishman even of that middle class which can afford to be ignorant of no detail concerning the aristocracy. He was aware that there existed a Marquis of Loveland who was young and unmarried; he knew all about his family connections, and he wondered how such an important gentleman had strayed on board the Mauretania unheralded. "I suppose this fellow must be the Loveland, of course," he said to himself. "But why not be published frankly on the passenger list? Can there be a secret?"

(To be continued.)

Commencing Oct. 3, this store will close at 5:30 p. m., excepting on Saturdays, when it will remain open till 10 p. m., as has been its custom.

Telephone 5500—Market—Five Five Hundred.

L. S. Plaut & Co.

"BEE HIVE," New Jersey's Shopping Centre NEWARK

A Few of the Many Items from Our Greatest ANNUAL SALE of Notions, Linings and Findings.

Mail and telephone orders filled at special prices within radius of our wagon delivery.

5c JOHN J. CLARK'S six cord 200 yds, all numbers, black or white, special 3c

5c BASTING COTTON, 500 yds., spool, J. King's white only, all numbers, special 3½c

12c KEN'S LUSTRE THREAD, black or white, all letters, 300 yd. spool, special 9c

SPOOL SILKS, the L. S. Plaut & Co. brand, runs smooth and strong, black and white only, as good as the branded goods.
10 yards, regular 2c; special, dozen 18c
50 yards, regular 5c, special, dozen 3c
100 yards, regular 9c, special dozen 6c
½ ox., regular 29c, special, dozen 20c
1 ox., regular 58c, special, dozen 40c

3c DIAMOND CRIMPED HAIR PINS—In all sizes spec. 1½c

4c DRESSING PINS—Dressing pins, the Washington brand, assorted pins to a paper, special 2c

DRESSMAKERS' PINS—The "Puritan" brand, ½ pound to the box, sizes 3, 4 and 5, special 22c

9c FANCY HAT PINS—Jet colors only, long stems, spec. 3c

3c SAFETY PINS—White only, one dozen to the card, small, medium and large, special ..... 3 for 5c

6c SAFETY PINS—The "Clinton", in all sizes, one dozen on a card, white or black, special 3½c

3c HOOKS AND EYES—The "Swell," black and white, all numbers, 2 dozen on a card, special 1½c

5c HOOKS AND EYES—The "Corona," with invisible eyes; 2 dozen, all sizes; black or white, special 3c

3c PRINCESS LOOPS—Two dozen on a card, all sizes, spec. 2c

12c SKIRT BRAIDS—"Manhattan" remnants, four yards to the piece, black only, special 5c

65c DOUBLE SERGE BELTING—7-8 inches wide, black or white, 10 yard pieces, excellent quality, special 50c

15c SEAM BINDING—Our 5¼ line taffeta seam binding, black, white or colors, our very best ribbon, special 11c

15c PRUSSIA BINDING—The "Eagle" brand, 9-yd. pieces, black or white, special 12c

12c WASHABLE DRESS SHIELDS—Nainsook covered, in sizes 2, 3 and 4, special 9c

S. PLAUT & CO. Light weight dress shields, equal to the better grade of shields; sizes 2, 3, 4; reg. 15c, 17c, 19; spec. 12c, 14c, 16c

19c SILK LIGHT WEIGHT JAPANESE SILK DRESS SHIELDS, sizes 2, 3 and 4, nainsook, special 15c

1c WAX, with handles, muslin covered, special ..... ½c

15c HOSE SUPPORTERS—Strong loom, black and colors, special 9c

18c BELT PAD SUPPORTERS—With four straps, satin pad, all colors, special 15c

707 TO 721 BROAD ST. NEWARK.

ALL MAIL ORDERS PROMPTLY FILLED.

All Plainfield-Elizabeth Trolley Cars pass our door. Wagon delivery to Plainfield and vicinity daily. No Branch Stores.

COWPERTHWAIT'S "RELIABLE" Carpets and Furniture

EVERYTHING FOR HOUSEKEEPING

"OVER HALF A CENTURY IN BUSINESS."

73 & 75 MARKET ST. NEWARK, N. J.

FEATURES: "The Portland Range," the KING of Ranges. Cowperthwait Sanitary Bedding—Our Own Production. The Old Reliable Sewing Machine—Sold on Easy Payments.

READY!

The Pick of FALL'S Latest, Most Attractive and Worthiest Ideas in

FURNITURE,

Carpets, Rugs, and Everything ELSE for Housekeeping

Newest Patterns-but the same OLD Standard of LOWEST PRICES and the EASIEST TERMS known to the Furniture trade

Every Price in Plain Figures. Pay Cash and Take 10% Off, or, Use Credit and Take a Year or More to Pay.

COWPERTHWAIT AND VAN HORN COMPANY

FOUNDED BY AMOS H. VAN HORN

Pianos and Player-Pianos

MATHUSHEK & SON PLAYER-PIANO is the most advanced instrument of its type on the market today, and in its capacity for individual musical expression and for the artistic rendition of music, whether popular or classic, it cannot be surpassed, for it places the control of tempo and phrasing entirely in the hands of the performer, enabling him to give expression to his moods and emotions quite as if he were playing the piano manually.

Our experts have spent a number of years in producing this instrument, and every detail has been carefully thought out and perfected so that it may, without exaggeration, be described as the most perfect Player-Piano Mechanism in the world.

Mathushek & Son Piano Co.

310 West Front Street, Plainfield, N. J.

TELEPHONE 1365.

RENTING, TUNING AND REPAIRING

Plumbing and Heating Counsel

We are ready at all times to help you plan the plumbing and heating in your home and give you the best prices on the best quality of fixtures.

Our experience, our large stock of "Standard" plumbing fixtures and our efficient working force combined, can make your bathroom a model for comfort, convenience and beauty. Talk over your building and repair plans with us and get our estimate on your plumbing and heating.

All repair work is neatly and promptly done.

P. A. McVOY

PLUMBING AND HEATING

TELEPHONE 396

266 East Front Street corner Washington

9129mf

NOTICE!

BENJ. F. SNYDER, JR., formerly with the Woodhull & Martin Co., has taken charge of the

Jackson Decorating and Awning Company

at 228 W. Front St., first floor, over Slonim's Jewelry Store, where a full line of Awnings, Window Shades of all kinds, Lace Curtains, Brass Rods, etc., can be procured at reasonable prices.

Trusting to procure a share of the public patronage which has been generously accorded me in the past, I am

Awnings taken down and Stored for the Winter.

Respectfully yours
Benj. F. Snyder, Jr., Mgr.

Don't Borrow Trouble

That's what you do when you borrow your neighbor's

POTS, PANS AND KETTLES

and various other articles of hardware any longer than it will take you to reach our store. Our prices are as tempting as the goods.

We also handle Washing Machines, Woodenware, Clothes Baskets, Wash Tubs, Wringers, Enameledware, Tinware, Preserving Kettles, Mason Fruit Jars, Jelly Glassse, Stone Pots, etc.

Gayle Hardware Co.

General Hardware and House Furnishings.

Front St. and Park Ave. Tel. 398

Probably Insane.

"A man on our side of the river," remarked the Ohio man, "recently emptied a pint bottle of whiskey at a single drink and died from the effects."

"That man, suh," rejoined the Kentucky colonel, "must have been crazy. Any sane man, suh, ought to know there is at least two drinks in a pint bottle of whiskey."—Chicago News.

Tyrannical Laws.

Bacon—Don't you think the laws of Russia tyrannical?

Egbert—Why so?

Bacon—Why, they have one that compels a man to marry before he is 80 or not at all. He can only marry five times.—Yonkers Statesman.

Prayer meeting will be held at the Italian Mission, 409 East Third street, Friday evening at 8 o'clock.

ADVERTISE IN THE DAILY PRESS

TRY A PRESS WANT AD.

THE PLAINFIELD TRUST COMPANY

"The Bank That Pays 4%"

ORGANIZED 1902

This Company has the resources, organization and connections which enable us to be of the utmost service to our customers. We cordially invite the accounts and trust business of corporations, firms and individuals, to whom we extend the facilities acquired through eight years of service to the business community.

ASSETS $3,200,000.

FOR CLUB CHAMPIONSHIP

Fifty-Six Members Entered For Annual Tourament at the P. C. C. Course.

FINALS TO BE PLAYED OCT. 22.

Prizes for Winner, Runner-up, Best Score Qualifying Round and Others—The First Round on October 1.

The annual play for the golf championship of the Plainfield Country Club which began on Saturday with the qualifying round, attracted the largest entry list in the history of the club, there being fifty-six players entered for the big event. Of this number Roger F. Murray and John R. Greason withdrew; W. G. Cooke, H. J. Cochran and H. S. Rogers returned no cards and two players were disqualified.

Owing to the large entry list a third sixteen was provided for and a prize will be secured for the winner. In the first sixteen four players were tied for last place, namely, A. M. Collens, Clifton Wharton, Jr., W. H. Rogers and W. T. Kaufman, with a score of 89. Those tied in the first sixteen will play off later. H. R. Stockton won the lowest gross score prize with a 77.

The play for the championship continued throughout the entire day and the course was crowded with contestants for honors. Prizes are offered for the winner, the runner-up, best score in qualifying round, winner of the defeated eight and winner of the second sixteen as well as winner of third sixteen. The play began with a qualifying round for the championship, the second and third sixteens to compete for special prizes. There will be a consolation prize for the beaten eight of the first sixteen. All match play rounds will be played at 18 holes, the championship and beaten eight at scratch and the second and third sixteens on a handicap basis, as follows:

October 1, the first round for the championship and second and third sixteens; October 8, the second round for the championship, second round for the second and third sixteens and first round for beaten eight in first sixteen; October 15, all semi-finals; October 22, all finals.

Those who qualified on Saturday were as follows:

H. R. Stockton, 77; W. Lester Glenney, 79; R. S. Rowland, 79; F. C. Talmadge, 80; J. Whitney Baker, 80; Dudley H. Barrows, 80; William T. Glenney 81; Morris J. Dumont, 81; Henry D. Hibbard, 82; J. E. Erickson, 83; Arthur Murphy 85; C. B. Morgan, 85; R. G Morse, 85; Willard Wadsworth, 87; S. D. Lounsbery, 88; A. M. Collens, 89; Clifton Wharton, Jr. 89; W. H. Rogers, 89; W. T. Kaufman, 89; S. H. Patterson, 90; O. W. Gott, 91; E. J. Patterson, 91; E. T. Willson, 91; E. B. Shoemaker 93; H. F. Fox, 93; S. P. Wood 94; C. W. King, 94; L. G. Carman, 95; E. P. Goodwin, 96; L. R. Hopton, 96; R. S. Cox, 96; L. H. VanBuren, 99; C. M. Church, 99; G. S. Clay, 100; Howard Huntington, 101; J. A. Lane, 101; G. F. Earl, 102; W. A. Bours, 102; G. M. Holstein, 102; C. C. Riggs, 103; B. F. Kraffert, 103; Henry L. Hall, 104; A. W. Kleinecke, 104; L. H. Gates, 104; P. H. Stewart, 105; Harold Serrell, 111; D. G. Weems, 111.

These are the drawings for the first, second and third sixteens to be continued at match play:

First sixteen—W. Lester Glenney plays winner of tie; C. B. Morgan vs. H. D. Hibbard; Dudley H. Barrows vs. J. Whitney Baker; Arthur Murphy vs. R. G. Morse; H. R. Stockton vs. R. S. Rowland; W. T. Glenney vs. Willard Wadsworth; S. D. Lounsbery vs. M. J. Dumont; J. E. Erickson vs. F. C. Talmadge.

Second sixteen—C. C. Burke vs. loser No. 2 of tie; E. H. Patterson vs. E. B. Shoemaker; E. T. Willson vs. loser No. 1 of tie of first sixteen; L. R. Hopton vs. L. G. Carman; C. W. King vs. loser No. 3 of first sixteen; H. F. Fox vs. S. P. Wood; R. S. Cox vs. E. P. Goodwin; O. W. Gott vs. S. H. Patterson.

Third sixteen—P. H. Stewart vs. D. G. Weems; Howard Huntington vs. G. F. Earl; Harold Serrell vs. L. H. VanBuren; George S. Clay vs. C. M. Church; A. W. Kleinecke vs. B. F. Kraffert; H. L. Hall vs. L. H. Gates; W. A. Bours vs. J. A. Lane; G. M. Holstein vs. C. C. Riggs.

In addition to the championship event, there was a golf ball sweepstakes, 18 holes, handicap, medal play. C. B. Morgan was the winner with a score of 77, 7-70.

There were several amusing incidents throughout the day's play. One player was penalized two strokes for picking up his ball when within two inches of the cup. His attention was called to the infraction of the rules and he replaced the ball and played the hole as he should. Another player was disqualified for allowing his partner to put his ball at one of the holes, while another player was counted out without his knowledge. He gave his partner his card to attest with the understanding that he would turn in the score. He failed to do so and the player did not know the fact until told so by a member of the committee.

(Other Sporting News on Page 3)

THE STATE TRUST COMPANY at PLAINFIELD

3% interest paid on checking accounts of $500 or more.

4% paid on Special Department accounts of $5.00 or more.

In both the checking and Special Departments this company is prepared to render exceptional service. We invite accounts and promise prompt and courteous attention to business entrusted to us.

Safe Deposit and Storage Vaults That Are Absolutely Burglar and Fireproof.

Wm. A. Clark, President. M. C. VanArsdale, Vice-President.
Edward F. Feickert, Vice-President. Frederic Coriell, Secretary-Treasurer.

'BOBBY' LEECH SHOOTS THE RAPIDS OF NIAGARA

Bobby Leech, of Niagara Falls Ontario and formerly of this city, went throught the thundering Whirlpool Rapids in a steel barrel Saturday afternoon, having started from the Maid of the Mist landing on the New York shore. He drifted about in the Whirlpool fifty-five minutes before friends caught his barrel and pulled it ashore.

The day was wet and dreary. The banks and bridges were noticeably barren of interesting onlookers, and there was nothing but Leech's determination to coax him on to death or seeming fame. It was 3.57 o'clock when he drifted into the suction of the rapids. The current sweep him fiercely on over the route five times travelled by Graham in a similar manner; once by Margaret Wagenfuhrer on Sept. 6, 1901, and by pretty Maud Willard on Sept. 7, 1901, when she went to death in a barrel drifted about in the pool for five hours.

Three minutes after passing under the railroad bridges the barrel in which Leech was a passenger was adrift on the whirling waters of the pool. He was carried over to the Canadian side and then caught in the up-current and swept toward Driftwood point. At one time he was within a few feet of the Canadian shore, but nobody was there to rescue him, his friends not having had time to reach the spot. Leech did not know where he was, for he had no pepp-holes in the barrel. He was carried out into the middle of the pool and then round again.

When next he approached Driftwood point the barrel was caught by William Hill, of Niagara Falls, Ontario, with a spike pole and towed to shore. Leech was helped out in pretty good condtion.

He says he will make another trip next Friday afternoon at 4 o'clock. If possible he will go to Lewiston and thus equal some of the trips of the late Carlisle D. Graham, who was first to navigate the Rapids in a barrel.

PERSONAL.

Louis K. Hyde, president of the City National Bank, will leave tonight for a trip to Oklahoma.

Mrs. Samuel T. Hand, of 147 West Front street, is critically ill at her home with an attack of bronchial asthma.

Mr. and Mrs. S. R. Struthers, of West Front street, have returned from Atlantic City, where they attended the G. A. R. encampment.

Mr. and Mrs. Winfield Schomp, of West Front street, left Saturday for a Western trip. They will visit St. Louis, Kansas City, Macon City and Oklahoma.

Judge and Mrs. D. A. Holmes and family, of New York, have taken a residence at 35 Rockview avenue. Judge Holmes is a lawyer with offices at 20 Broad street, New York.

Mr. and Mrs. Edgar Labaw, of Hopewell, Mercer county, were the guests over Sunday of Mr. and Mrs. Howard K. Higgins, of Liberty street. Mrs. Labaw and Mr Higgins are brother and sister.

Miss Glenna Male Higgins, daughter of Mr. and Mrs. H. Higgins, of Liberty street, returned home yesterday from Three Bridges, where she visited her grandparents, Mr. and Mrs. George C. Higgins.

Miss Mabel Phillips, of Madison avenue, and Dr. E. Graff, of Somerville, returned home today from a three weeks' vacation spent in the Canadian woods. They enjoyed canoeing and shooting while away.

Miss Esther Jones and Miss Cornelia McKee, of Brooklyn, have been the guests for a few days of Mr. and Mrs. A. J. Leader, of 63 Duer street. The young women are on their way home from Lake Mohonk, where they have been enjoying themselves for several weeks. Miss McKee and Mrs Leader are sisters.

James W. Ralph Dead.

James W. Ralph, well known in Mt. Bethel for a number of years as a successful mason, died on Saturday at his home. The funeral will take place on Tuesday, the services being held in the Mt. Bethel church. Mr. Ralph was for a number of years a member of the County Committee and served as constable for many years.

—Among the specialties to be offered by Neuman Bros. for tomorrow's trade will be 100 baskets of fancy quinces. The prices will be reasonable.

AMUSEMENTS AMUSEMENTS.

PLAINFIELD THEATRE

Proctor & Sanderson, Lessees.

THE PLAINFIELD PERMANENT STOCK CO.

WILL PRESENT

Monday, Tuesday, Wednesday, Sept. 26, 27, 28,
"WHEN WE WERE TWENTY-ONE"
A Comedy in Four Acts By Henry V. Esmond

Thursday, Friday and Saturday, Sept. 29, 30, and Oct 1,
"PRINCE KARL"
A COMEDY IN FOUR ACTS BY A. C. GUNTER

Matinee Daily at 2.15 p. m. Evening at 8.15.
PRICES: Matinee 15c, 25c. Evening 15c, 25c, 35c, 50c.
Box Office Now Open.
Seats Can be Reserved by 'Phone—679 Plainfield.
Subscription Books Now Open.

Monday Evening, October 3
MR. CHARLES FROHMAN Presents
The Original Company & Production of the greatest Musical Comedy
"The Arcadians"
Direct from the New York Theatre.
Advance Sale of Seats Opens Monday, Sept. 26.

Knickerbocker Week!

A Period Devoted to Displaying the World's Highest Quality Garments

Benjamin Clothes
MADE IN NEW YORK
$18.00 to $35.00

Now in progress, an Exposition of Autumn Models worthy of the deepest consideration of Men and Young Men who appreciate the Dress advantage to be gained by wearing New York Styles.

HIGH QUALITY
AUTHENTIC STYLE
MODERATE PRICE

See Window Display—Hats and Furnishings

Werner Clothing House
206 W. FRONT ST.

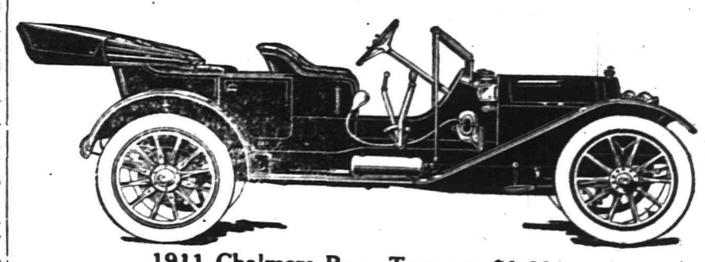

1911 Chalmers Pony Tonneau $1,600
(Winner of the 1910 Glidden Trophy)

It would be hard to conceive a handsomer, better finished and better built car.

As to reliability, durability and general satisfaction, just ask a Chalmers owner.

May we demonstrate it to you?

A. C. Thompson Auto Co.
413-421 Park Avenue Telephone 1510

SALTAIRE

FIRE ISLAND BEACH, LONG ISLAND.
A NEW BUNGALOW DEVELOPMENT
Nearest Property to New York with
ATLANTIC OCEAN AND GREAT SOUTH BAY FRONTAGE
Boating, Bathing, Fishing, Duck Shooting in Season.
LOTS $200—$600

Directly opposite Bayshore, easily accessible via PENNSYLVANIA RAILROAD, new 33rd Street Station; Long Island R. R., Foot East 34th Street, and Subway to Flatbush Avenue, Brooklyn.

Boats will meet visitors at Bayshore by appointment:

FIRE ISLAND BEACH DEVELOPMENT COMPANY
47 West 34th Street, N. Y.
Telephone—Murray Hill 1697.
Suite 1411 115 Broadway Telephone Cortlandt 62

9 14 15 eod

SUPERIOR STORAGE FACILITIES

for Silverware or Valuable Packages and Ample Accommodation for Large Boxes, Trunks, Chests and Cases may be found here with reasonable charges.

SAFE DEPOSIT BOXES ALSO

For persons planning atrip abroad we issue Travellers' Cheques

CITY NATIONAL BANK

WOMAN OF DISTINCTION
The WELL DRESSED WOMAN
WOMAN OF EXTREME FASHION

These are the kind of women we tailor for.

There's a Reason.

Ask Us Why.

S. Weintrob
Ladies' Tailor & Furrier
409 Watchung Ave.

PROCTOR'S
VAUDEVILLE THEATRE.
THE BEST REFINED VAUDEVILLE.
SHOW CHANGES MONDAY AND THURSDAY.
TODAY'S PERFORMANCE.
Roland Sergeant & Co., sketch, "A Quiet Life;" Hathaway's Indian Tableaux; Brooks & Jeanette, Comedians; Commodore Tom, Trained Pony.

The Plainfield Dancing Academy
320 West Front Street
can be rented reasonable for Entertainments, Weddings, Receptions, etc. Cooled by electric fans. Private lessons Tuesday nights. Weekly dance Saturday night. For full information call up 508-w.

—Use Press Want ads. They pay.

ROTH & CO.
Closed All Day Tuesday, Oct. 4

Oysters, per quart - - 20c
Hindquarter of Lamb, lb - - 16c
Philadelphia Scrapple, lb - - - - 8c
Compound Lard, lb - - 10½c
Halstead & Co. Valley Farm Bacon, lb - 22c
"Best Yet" Brand Canned Tomatoes, 3 for - - 25c
Forequarters Spring Lamb, lb - - 10½c

WATCH FOR OUR ANNIVERSARY SALE
October 1st to 8th

Auto Tire and Tube Vulcanizing Works

Retreading and Repairing a specialty.

Work and mileage guaranteed.

Prices reasonable, service prompt.

129 NORTH AVENUE.
Opposite Depot.
Telephone 151.

LOCAL AMUSEMENTS

Everyone familiar with the present and last season's record of musical comedy, knows that "The Arcadians" scored one of the biggest hits of years, running all last season at the Liberty Theatre, and continuing its run at the New York theatre at the opening of the present season. Its producer is Charles Frohman, who has given us some fairly perfect musical productions in the past, and promises in "The Arcadians" the best he has ever done. The newest of musical comedies will be seen in this city at The Plainfield theatre on Monday evening, October 3, and comes direct from the New York Theatre, where it ends its engagement on October 1. The company consists of over one hundred people, headed by the same great cast of principals and with the beautifully and lavishly gowned chorus, and with the most spectacular scenic settings, should not fail to please the most critical of audiences.

CHRISTIAN FIELD.

The Women's Home Missionary Society of the First Baptist church will hold an all-day sewing meeting tomorrow at the church with a basket luncheon at noon.

The Young Women's Missionary Society of the First Baptist church, will hold its first fall meeting Friday afternoon at the church. Miss Helen Armstrong will have charge of the devotional services, the topic being "My Duty Toward the Holy Spirit." Mrs. Clifford Manning will present a paper on "Africa, the Country."

Proctor's New Show.

Roland Seargent & Co., will present a comedy sketch, "A Quiet Life," at Proctor's theatre, today, and a feature will be "Hathaway's Indian Tableaux," a tale of love and jealousy among the Indians. Brooks & Jeannette, comedians and Commodore Tom, one of the smallest educated ponies in the world will complete the new bill, with the latest life motion pictures.

Opens a Studio Here.

Signor Nino Fernando Tetamo, of 19 Somerset street, announces in The Daily Press today, that he has opened a studio at the above address for instruction in piano, vocal, opera and concert repertoir. Signor Tetamo has had a wide experience in teaching music and has been very successful.

WATCHUNG HUNT'S TEAM DEFEATS COUNTRY CLUB

The Watchung Hunt Club and Plainfield Country Club ball teams demonstrated their ability to put up a fine article of baseball at the Hunt Club grounds Saturday afternoon, the former finally winning by a score of 5 to 2. The contest was witnessed by an unusually large number of people, many enthusiasts making the trip to the grounds in autos and carriages. It was the opinion that the game would be a farce, but they were agreeably disappointed, for instead, the contest narrowed down to a real live diamond battle, in which the Hunt Club members proved their superiority.

Harry Butler and Morris J. Dumont were in the points for the winning nine, while William Rushmore and Henry L. DeForest officiated for the Country Club aggregation. The latter nine was short a man, and the home club courteously loaned them a player, it being agreed that the last man at the bat in each inning should cover right-field for the visitors.

Rushmore fanned ten of the opposing batsmen, while Butler returned the compliment by striking out six men. Morris J. Dumont distinguished himself by making four of the eight hits for his team, while Arthur L. Otterson was credited with two bingles. The Country Club only got five hits off Butler, and they were well scattered. The Hunt Club scored its runs in the sixth, eighth and ninth innings, while the visitors tallied its two runs in the third inning.

After the contest, the defeated team entertained the victors at dinner, and the Eureka Trio, of New York, kept everyone in good humor by a popular program of songs and instrumental music.

The lineup and score by innings follows:

Watchung Hunt Club—Gilbert Fletcher, 2b; W. Brown, ss; D. Bulkley, 3b; M. J. Dumont, c; A. L. Otterson, lf; Hartley Mellick, 1b; Butler, p; W. B. Tyler, cf; George Ring, rf.

Plainfield Country Club—Arthur Lovell 3b; W. T. Glenney, ss; H. L. DeForest, c; Ames Brooks, cf; J. R. Greason, lf; Clinton Ivins, 1b; Harry Eaton, 2b; William Rushmore.

Watchung H. C..0 0 0 0 0 2 0 1 2—5
P. C. C.....0 0 2 0 0 0 0 0 0—2

COLONIA COUNTRY CLUB DEFEATED BY PARK G. C.

Owing to the fact that the Park Golf Club team played a return match with the Colonia Country Club at the latter place, Saturday, there was little doing at the local course. The Parks regained lost honors of a week ago, when they were defeated, by taking Saturday's game by a score of 10 to 9. The match was close and exciting throughout. A feature was the fact that Dr. H. K. Carroll, of the Park Golf Club, defeated his opponent, C. H. Hart, captain and champion of the Colonia Country Club, by 6 up and 5 to play. Captain Hart has been defeating the best players this season and his defeat on Saturday was the worst one for him in a long time. C. B. Morse, captain of the Parks, was unable to play, owing to an indisposition. The summary:

Park Golf Club—Dr. H. K. Carroll, 3; W. V. Byard, 0; J. V. Beekman, 0; A. E. Smith, 3; Dr. Runquist, 3; W. E. Lough, 0; A. E. Morrell, 1; total, 10.

Colonia Country Club—C. H. Hart, 0; McCormick, 3; Ward, 3; Corbin, 0; Morris, 0; Peterson, 3; Bowers, 0; total, 9.

The deciding game will be played within a short time the date and place to be announced in a few days.

POLITICAL TALK.

Under the auspices of the Plainfield Democratic Club a meeting will be held at its headquarters, 102 North avenue, tonight. Among the speakers will be William E. Tuttle, Jr., candidate for Congress, Calvin E. Brodnead, of this city, candidate for Assembly and other candidates. The public is invited.

—Use Press Want Ads.

SEPT. TWENTY-SEVENTH.

1876—Gen. Braxton Bragg, noted in the Mexican war and as a Confederate army commander, died; born 1817.

THE DAILY PRESS.

THE WEATHER.

Partly cloudy tonight and Wednesday; cooler Wednesday; moderate southerly winds.
Maximum, 84; minimum, 66.

Established May 10, 1887. PLAINFIELD, NEW JERSEY, TUESDAY, SEPTEMBER 27, 1910. Two Cents a Copy—$5 a Year.

PROSPECTUS OF Y. W. C. A.

Announcements for the Fall and Winter Terms Made by Secretary.

FOR ALL THE DEPARTMENTS.

Opening Reception on Thursday Night, October 6—Religious, Social, Educational and Physical Classes.

The Young Women's Christian Association announced its fall and winter plans today, through Miss Amy Pryor Tapping, general secretary, showing that the coming season will be a busy one. All work in the gymnasium classes, as well as those in the industrial branches, will reopen October 17. The work in the gymnasium classes will be about as last year, and in addition volley ball will be introduced. There will be two basketbal teams, also lectures on hygiene. The schedue for gymnasium classes will be as follows:

Advanced Class A, Monday evening at 8; advanced Class B, Tuesday evening at 8; beginners' class, Wednesday evening at 8; basketball, Thursday evening at 8; afternoon class, Wednesday at 4; junior class, Friday at 3:30 p. m. Members of gymnasium classes must be members of the Association.

The schedule of other classes is as follows:

Dressmaking—Miss Isabel Scarborough, teacher. Afternoon class, Monday or Wednesdays; evening class, Mondays. Millinery—Miss Edith Capron teacher. Afternoon class, Mondays; evening class, Mondays. Embroidery—Miss Amy Lough, teacher. Afternoon class, Wednesdays; evening class, Mondays. Domestic Science, new—Miss Isabel Wilson, of Teachers' College, New York, teacher. Morning class, Wednesday; afternoon class, Tuesday and Wednesday; evening class, Tuesay and Wednesday. Language, French—Miss Zoe Bateman, teacher. Advanced class, Wednesday afternoon; English for foreign speaking girls, three graded classes, meeting Wednesdays at 8:15 p. m., throughout the year. Glee Club—S. Frederick Smith, teacher. Monday evenings at 8. "Prepare for Christmas"—Miss Margaret Goddard, instructor. Beginning November 1. Work in stencilling, designing and allied arts and crafts.

The opening reception will be held Thursday evening, October 6, and Sunday afternoon at 4 o'clock the first vesper service will be held. Rev. George A. Warner, of the Holy Cross church, will speak. The usual classes in Bible study will be held every week. The junior clubs are for girls under 16 years; meeting Wednesday afternoon and Friday evening. There will also be religious, social, education and physical classes. Miss Margaret E. Mosher, physical director, will be in charge of the gymnasium work, and Miss Maud E. VanBlarcom will be the assistant of Miss Tapping. In the hygiene department there will be lectures on first aid to the injured. The other topics and speakers will be announced later.

The Official Returns.

The official returns of the primary election in the office of County Clerk James C. Calvert show the vote on United States Senator and the Assembly tickets to be as follows: Fowler, 4,152; Murphy, 963; Stokes, 1,497; Martine, 4,953; McDermit 460. The Assembly vote: Hoagland, 4,399; Wurfel, 3,383; Meisel, 5,630; Schwartz, 5,876; Thompson 7,472; Brodhead, 6,462; Morris, 6,471; McLaughlin, 6,489.

County Convention on Thursday.

The twenty-sixth annual convention of the Union County W. C. T. U. will be held in the Presbyterian church, Spruce street Garwood, Thursday, and the local union will send a large delegation. An interesting program has been arranged for the mroning, afternoon and evening sessions. The evening session will be devoted to a medal contest.

Held Without Bail for Felony.

Thomas Babbit, aged fifteen, of Watchung avenue, was held without bail by Cty Judge Wm. N. Runyon this morning, for the action of the grand jury for committing a felony on complair[illegible]bert Giddes. Robert Newman C[illegible] appeared for the boy.

P. H. S. Notes.

The teachers of the Plainfield High School, headed by Lindsey Best, had an enjoyable picnic on the mountain on Monday. They went to the grounds of the baby camp, where they ate supper by the light of their camp fires.

—The peach season is drawing to a close, still Neuman Bros. have some fancy stock; also quinces, apples, pears, tomatoes and a fine variety of fruit.

WILSON CLUB ORGANIZED

Representative Boroughites Band Together to Help a Gubernatorial Nominee.

SAUNDERS IS MADE PRESIDENT.

Townsend, Osgood, Van Deventer and Harrington Vice-Presidents—To Work Only for Woodrow Wilson.

A number of citizens of the borough of North Plainfield got together last night in the parlors of the Hotel Chatham and formed what will be known during the present political campaign, as the Woodrow Wilson Club, with some of the most prominent citizens of the borough at its head. The club is pledged to work for the election of Dr. Wilson and while there are several well known Republicans in the list of club members they in no wise promise to support the rest of the Democratic ticket. Their connection with the club being merely in the interests of the gubernatorial candidate of the Democrats.

These officers were unanimously elected: President, Former Mayor William L. Saunders; first vice-president, former Mayor Samuel Townsend; second vice-president, J. O. Osgood, president of the Board of Health; third vice-president, Augustus VanDeventer; fourth vice-president, Timothy F. Harrington; secretary, David J. Carney. The executive committe consists of A. E. Kenney, A. A. Cannon, H. P. Vosseller, Thos. F. Gough and John E. O'Mara.

As soon as the organization was perfected the meeting was adjourned to allow a large delegation to go over and confer with the Plainfield Democratic club with the object of helpng out in securing a proper auditorium for the mass meeting to be held on Thursday night at which Dr. Wilson will speak on the issues of the campaign. It is believed that Reform Hall is altogether too small to accommodate the crowds which will want to attend this meeting and pressure is to be brought on the managers of the two local theatres to secure one of them. A committee was appointed for this special object and they are at work on the task.

When seen this morning one of the committee declared that the Plainfield theatre would probably be the scene of the meeting.

MISS JENNIE GRAY DEAD IN HER SEVENTEENTH YEAR.

Miss Jennie Gray, daughter of Mrs. Annie Gray, died this morning at 4:30 o'clock at her home, 916 West Fifth street, after a few months' illness. She was in the seventeenth year of her age and had lived in Plainfield nearly all her life. Miss Gray was graduated from the Stillman school last June and expected to enter the high school this fall, when illness prevented. She was a member of the Monroe Avenue M. E. church and the Epworth League.

Miss Gray had a large circle of friends who admired her for her many excellent qualities, and her death is a distinct loss. Besides a mother, Miss Gray is survied by a sister, Miss Gertrude Gray, and two brothers, James Dodd and John Gray. The funeral will be held from the late residence, Thursday afternoon, at 2:30 o'clock. Rev. C. S. Kemble, of the Monroe Avenue M. E. church, will officiate, and the burial will be in Hillside cemetery.

ALEXANDER LUSARDI SELLS OUT TO PHILLIP KIVATINOS.

Alexander Lusardi, one of the pioneer fruit dealers of the city, having been engaged in the business on West Front street for twenty-three years, sold out yesterday to Phillip Kivatinos, of Philadelphia, and the latter has taken possession. Mr. Lusardi has decided to take a long trip covering a period of about a year, which will include a visit to his native home in Italy. He will be accompanied by his children. He will leave Plainfield during the early part of the winter.

When Mr. Lusardi came to Painfield he located on West Front street where his store is now situated, and has been very successful in business. During his long residence in this city Mr. Lusardi has made a host of friends. He has always taken an active interest in city affairs and has held the high esteem of his fellow merchants.

Borough Makes $10.

A man giving the name of Joseph Brown which the police say is fictitious, was arrested in the borough Saturday night for disorderly conduct. He gave $10 bail for appearance in court last night, but when his case was called he failed to appear. Recorder Dolliver declared the bail forfeited.

JERSEY CENTRAL REPORT

Annual Earnings, $27,436,800 Twice as Big as the Previous Year.

IT IS EQUAL TO 33.18 PER CENT.

Revenues Increased and $1,203,000 Paid Off on Funded Debt—Many Great Improvements Made.

The pamphlet report of the Central Railroad of New Jersey for the fiscal year ended June 30 was published yesterday, showing a big increase in net earnings over last year and a balance available for dividends on the $27,436,800 capital stock more than twice as large as at the close of the fiscal period of 1909. The balance is equal to 33.18 per cent. on the capital stock, contrasted with 16.54 per cent. in 1909 and 17.57 per cent. in 1908.

The report states also that the funded debt was reduced during the year by $1,203,000 to $50,268,000 through the retirement of five series of short-term equipment bonds.

Of the total operating expenses more than half was paid direct to labor, and the increase of expenses due to advances in wages was set at 4.14 per cent. Considerable improvement work was put under way during the year; notably new express and station facilities at Jersey City at $300,000; a covered lighterage pier in Jersey City, $426,100, and track elevation near Cranford, $115,448.

The statement has total revenues stated at $25,041,624, and increase of $2,039,278; total operating expenses, $15,151,768, an increase of $1,056,942, with net revenue of $10,489,856 increase $982,336. A large share of the total balance was derived from profit of sales of stock of the Lehigh Valley Railroad Company and two dividends on the stock of the Lehigh & Wilkes-Barre Coal Company.

WORLD WIDE TRAVELER GUEST OF PLAINFIELDER

Miss Emma Smith, of Adelaide, South Australia is the guest of Mrs. Maria Praed, of Grant avenue, for several days. Miss Smith was connected with the educational department of Adelaide for over twenty-five years and in December, 1908, she gave up her position to travel. Miss Smith has traveled in every part of Australia, New South Wales and New Zealand, until June 17, 1909, when she embarked for England. Arriving there, she was welcomed by relatives and friends and extensively entertained. She visited all the principal cities of England, Scotland and Ireland, and then she sailed from Liverpool for Boston Mass., when, after a stay of several weeks, she came to New York.

The great buildings, the subways, tunels and many other centres of attraction interested Miss Smith. Referring to traffic regulations in London and New York, Miss Smith said that the enforcement of them in New York is far more efficient, and besides, she complimented the New York policeman on his soldierly bearing.

Since coming to Plainfield, Miss Smith has been charmed with the city. Referring to the suffragette question, Miss Smith said that nothing of that sort disturbs the public mind in Australia, for there women vote on every question brought before the commonwealth. Miss Smith has voted for a number of years. In Australia the women take an equal interest in the elections with the men, and they all exercise the right of suffrage.

After a stay of a month or so in the United States, Miss Smith will leave for London; from which place she will tour France, Germany, Spain and Italy, and then return home, after an absence of two and a half years.

Rector and Bride Coming Home.

Rev. E. Vicar Stevenson, rector of Grace church, and his bride, who have ben abroad for several weeks, left for home on September 21, and are due to arrive this week. They will not return to Plainfield until October 1, and after they are settled in their home a reception will be given them by the parishioners of Grace church.

Milk Thieves Active.

Residents of East Fifth and Sixth streets have reported to the police that someone is stealing milk from their porches during the early morning hours. The police will investigate the matter and hope to stop the practice.

—Use Press Want Ads.

REV. C. D. BURROWS MAY COME TO ST. STEPHEN'S

Rev. Charles D. Burrows, curate of Trinity church, Jamestown, R. I., it is rumored, will be the successor to Rev. Morgan Ashley, as rector of St. Stephen's church. It is understood that a call has been extended to Mr. Burrows and that he has signified his willingness to accept. A meeting of the vestry will be held within a few days to decide the matter.

Mr. Ashley, who has resigned to become curate of All Angels' church, New York city, of which Rev. Morgan Townsend is the rector, preached his farewell sermon on Sunday, and will soon take up his residence in New York.

COUNTY BOARD ORDERED TO MAKE TWO RECOUNTS

The Union County Board of Elections at a meeting held at the Court house, Elizabeth, this morring, received a notice from Supreme Court Justice James J. Bergen that he had ordered a recount of the councilmanic vote in the Third ward of Elizabeth and also a recount for councilman in Westfield. According to his orders, the first recount is to be begun Thursday morning at 10 o'clock and the second at 2 o'clock Thursday afternoon. As it is likely that a recount of the Elizabeth contest will occupy the entire day, it is probable that the board will continue in session until late that night. The application for the Elizabeth recount was made by John Hecht, a Democratic candidate for council.

Purely routine business was transacted at the Election Board's meeting this morning.

WALTER J. TRAVIS TO PLAY AT P. C. C.

Walter J. Travis will play at the Plainfield Country Club all day tomorrow, and the members are much pleased at the prospect of seeing the well known amateur and a world's champion play over their course. Mr. Travis was unable to play in the tournament at Plainfield two years ago, when Findlay S. Douglas tied with Frank Reinhart for the principal prize at score play with a fine 71.

Mr. Travis will play both morning and afternoon, and as his play is probably at least three strokes better than it was in 1904, when he won the British championship from as good a field as ever entered, Plainfield people may reasonably expect to see some very fine play. The morning round will begin at 10:15 and the afternoon round at 2 o'clock. All residents of Plainfield and anyone interested in golf have been invited to follow the play.

Mr. Travis, besides winning the British championship, has won the American national event three times, oftener than any other player. He has won the Metropolitan championship three times, and over a hundred club open tournaments in the last ten years. He holds more records for club courses than any other amateur in this country or anywhere else, and at the age of forty-eight is still the more frequent winner of golf tournaments in this country. Mr. Travis will be the guest of Leighton Calkins, the president of the club.

Killed by B. & O. "Flyer."

Anthony J. Galleth, of Roselle, employed in New York as a cloth cutter, was killed at the Roselle station of the New Jersey Central at 6:15 o'clock this morning, while trying to cross from the west to the eastbound tracks to catch his train for New York. He mistook an approaching B. & O. "flyer" for a local, and before he could clear the tracks was struck, his body being cut in half. Mr. Gallath was a member of the Aldene M. E. church. He leaves a wife.

Fined For Drunkenness.

Albert Sanderson, colored, was fined five dollars this morning for being helplessly drunk on West Front street, yesterday afternoon. He was arrested by Patrolman McGinley.

Received Their 1911 Chalmers.

Mr. F. V. L. Jones, of Evergreen avenue, and Mr. E. G. Ely, of Cranford, have just received their 1911 Chalmers cars, purchased from Thompson Auto Co. •••

The hours for Sunday services at Warren chapel for the winter are: 10:30 a. m., preaching; 2:45, Sunday-school; 8 p. m., preaching.

FOR APPOINTIVE BOARD

Voters May Decide Whether They Desire to Take Advantage of Law.

COMPOSED OF NINE MEMBERS.

Petition Signed by Five Per Cent. of the Voters a Requisite to the Submission of the Question.

It is not improbable that the voters will be asked at the coming election to decide whether they desire to substitute an appointive board of nine members for an elective board of six members to have charge of their public educational matters. Some prominent citizens who desire the Board of Education to be entirely removed from politics, it is said on good authority, have been in conference with Mayor Fisk during the last few days urging him to renew the recommendation along this line made in his last annual message.

With this end in view they want the mayor to actively advocate such a change to be made with the consent of the people at the next election. Report has it that the Mayor is favorably inclined believing that were such an innovation brought about no executive of the city would appoint any but the most competant men for place on the board.

The school law provides that such a change may be ordered by the voters at a general or municipal election provided it is ordered by a resolution of either the Common Council or the Board of Education, or on petition of five per cent. of the voters. As the petition is the most popular method, one has been prepared and is now at The Daily Press office where any voters desiring the submission of the question at the general election may sign it.

Should the proposition be carried at the election, it is the duty of the mayor to appoint nine men to compose the board, three for one year, three for two years and three for three years.

ANTONNOZZI GOES TO ELIZABETH FOR TRIAL

At 5 o'clock last night the formal complaint of the State against Battista Antonnozzi was made by Assistant Prosecutor Walter Hetfield, Jr., before Judge William N. Runyon in the city court. Prosecutor Swift, of Elizabeth, worked with Mr. Hetfield all day examining witnesses, but up to the time the prisoner was sent to the county jail they had been unable to establish a motive for the crime.

Fernando Ferravante, the only eye witness of the murder of Francisco Laghi, on Watchung avenue, Sunday night, was held in $5,000 bail and was taken to Elizabeth in default of the bonds. Another witness, Angelo Torrando, fifteen years old, who witnessed one of the quarrels which it is alleged led up to the crime, is held in the local jail pending an attempt to secure $1,000 bail bonds.

Antonnozzi was taken to Elizabeth at 6 o'clock last night by Detective Sergeant John Flynn and Sergeant Herbert Overbaugh. When arraigned before Judge Runyon the prisoner made a determined fight for what he believed his rights, but after a prolonged argument he was convinced that he had to go to Elizabeth any way, so he became quiet.

The interests of Ferravante, the principal witness, are being looked after by Counsellor William G. DeMeza, who will make an effort before Judge Atwater in Elizabeth to have the bail reduced in his client's case.

The boy, Angelo Torrando, who was held in $1,000 bail as a material witness in the murder of Francisco Laghi, was released this morning on bonds furnished by Donati Guerino, of this city.

FORMER PLAINFIELDER DIES AT NEW ORLEANS.

S. A. Sabbacher, of Rahway road, received word by telegram last night of the death of his nephew, Edward Hayman, at New Orleans. Mr. Hayman lived here until a year ago and had a wide local acquaintance. He was twenty-four years old and previous to entering the employ of his uncle was a student at the Plainfield High School.

The telegram gave no particulars of the death and Mr. Sabbacher wired for them. It is possible that the body may be brought to this city for burial.

Up in the Air.

You are always up in the air when you have your tires kept in order by the F. L. C. Martin Auto. Co. •••

CORNER-STONE FROM ERIN

Granite Block for St. Joseph's New Edifice Gift of Mother of Priest.

TO BE BLESSED IN NOVEMBER.

Stone Comes From the Scene of St. Patrick's Labors in Ireland—To Be Dressed at Local Quarry.

The corner-stone for the new St. Joseph's church to be erected in the borough, arrived yesterday on the Steamer Baltic, of the White Star Line, havnig come from County Armagh, Ireland, where it was purchased by relatives of Rev. W. H. Miller, of St. Joseph's church. The stone is the gift of Mrs. Elizabeth Miller, of South Amboy mother of Father Miller.

Considerable interest attaches to the stone by reason of the fact that it comes from the seat of St. Patrick's sea in Ireland, where he preached and carried on his mission work. It is of gray granite and said to be a particularly fine specimen. Cardinal Logue, who is now in this country, having come from the same section where the stone was selected, will officiate at the blessng of a similar stone for St. Patrick's church, Philadelphia, in a few days.

The stone for St. Joseph's church will reach Plainfield in a few days and will be sent to Bartle's quarry, where it will be trimmed and put in proper shape, according to the plans of Joseph Jackson, of New York, the architect for the new edifice. The time for blessing the new stone will probably be in November about Thanksgiving Day, when imposing ceremonies will be held.

"WHEN WE WERE 21" IS ENJOYED BY LARGE AUDIENCE

The presentation of Henry V. Esmond's charming comedy, "When We Were Twenty-One," at The Plainfield theatre, last night, by the Plainfield permanent stock company, was enjoyed by a large and appreciative audience. The production was marked by the first appearance of Miss Ilka Diehl, the new leading woman, and she interpreted the role of "Phylls," in a delightful manner. She has a pleasing way and seemed to win great favor with her audience, judging by the frequent applause. She shared with Miss Eleanor Woodruff, as the "Firefly" in the honors of the evening. The latter was especially good in a difficult part.

Harold Mead, as "Richard Carewe;" Farrel McKnight, as "The Imp;" J. P. Dougherty, as "David Hirsch;" M. F. Ryan as "Terrence McGrath;" H. V. Sams, as "Col. Miles Grahame," and Warren F. Hill as "Sir Horace Plumely Bart," combined to give a smooth performance, acting their several parts in clever fashion. Mis Gloria Gallup and John A. Robb had small parts, but they did well.

SERIES OF ENTERTAINMENTS PLANNED BY TEMPLE BAPTISTS.

The trustees of the Temple Baptist church have decided to hold a series of lectures and entertainments during October and November to meet the financial needs of the church. Arrangements have been made to hold the affairs at the First Baptist church, and among those already engaged are Rev. Gabriel R. Maguire, of the Park Avenue Baptist church; Rev. Dr. Charles A. Eaton, of Watchung, who is pastor of the Madison Avenue Baptist church, New York, and L. V. F. Randolph. Charles W. McCutchean has been chosen chairman of the committee to plan for a musical.

The church recently incurred considerable expense, including the purchase of 200 new chairs from the Lambertville Baptist church, and it is for the purpose of liquidating this expense that the lectures and musicale are being planned. The dates for the entertainments will be announced later.

Seymour Perkins, Jr., Celebrates.

Seymour Perkins, Jr., son of Mr. and Mrs. Seymour Perkins, of 223 East Sixth street, gave a birthday party today to a number of his young playmates and friends, the occasion being the second anniversary of his birthday. The party was from 2 to 5 o'clock. Games were played. Master Perkins was the recipient of a number of gifts from relatives and his young friends. His aunt, Miss Edith Anderson, of New York, was a guest and directed the children in the playing of games. A collation was served, a feature being a birthday cake. Covers were laid for twelve.

Mrs. E. Barrett, of Brooklyn, is visiting at the home of her son, Borough Street Commissioner John Y. Barrett, of Regent street.

DEMOCRATS HAD A RALLY

Crowded House Greets William E. Tuttle and Other Noted Speakers.

TARIFF AND G. O. P. RAPPED.

Calvin E. Brodhead, Former Mayor W. L. Saunders, H. J. McLoughlin and J. E. Martine Urge United Action.

Crowded to the doors and with such speakers as William E. Tuttle, of Westfield, Democratic candidate for Congress; H. J. McLoughlin, of Elizabeth, candidate for the Assembly; William L. Saunders, of North Plainfield, a splendid orator, and James E. Martine, Democratic candidate for United States Senator, the campaign of the Democratic club opened with a rush last night at the club rooms on North avenue. It was the largest and most enthusiastic gathering of Democrats in the history of the club. Every mention of the name of Woodrow Wilson was cheered and James E. Martine received an ovation when he arose to speak. All the speakers were cordially applauded and both the candidates for the assembly pledged themselves unequivocally to support Martine in event of their election. The tariff and the G. O. P. were rapped good and hard and Senator John Kean came in for a few incidental criticisms.

Robert C. Woodhouse, Democratic candidate for the Common Council in the second ward, acted as chairman of the meeting at the request of Leroy J. Ellis, president of the club. The first speaker was William E. Tuttle, who declared that this was a year for a Democratic victory, not only here but throughout the country. He said that the trend of sentiment was all against the Republicans, especially in the East. He gave thanks to the insurgents for the beating the G. O. P. got at the primaries. Mr. Tuttle referred to Governor Fort's speech at Elizabeth last year as an indication of the corruption which exists at Trenton and declared that it was up to the Democratic party to correct the condtions existing there. He gave a synopsis of the Democratic platform and urged the unanimous support of the whole ticket, and specially urged the support of Mr. Martine.

Calvn E. Brodhead, candidate for the Assembly, followed Mr. Tuttle in a speech which bristled with points raised against the tariff and John Kean. He declared that there was a wide-spread desire throughout the Senatorial district to remove John Kean from public life and the opportunity was at hand now. He referred to the high cost of living and attached the blame for it on the Republican party and the Payne-Aldrich tariff.

H. J. McLoughlin claimed that he was no politician, but gave a splendid political speech. He declared that the appointments to office were the biggest part of the political graft, interspersing his caustic remarks with humor which pleased the big audience

Former Mayor William L. Saunders held his audience for fifteen minutes with a remarkably eloquent speech. He said that this campaign was worthy of the best effort of everybody, and believed that Mr. Tuttle would be elected. He had no doubt that the Republican party had allied itself with the special interests and had lowered itself to a state of "privilege." The country has prospered, he said, in spite of protection. According to the present tariff which the Republican Congress aided and abetted by Messrs. Payne and Aldrich, the poor laboring man ought to be riding in an automobile, shoeless, with a pair of cotton socks on and with a bottle of champagne stuck to his lips for they are the only really reduced necessities. Mr. Saunders references to the tariff brought forth frantic applause.

Howard Fleming and James E. Martine also spoke. Mr. Martine's speech being a charactertisic effort with a reference to Thomas Jefferson, in which he was likened to Woodrow Wilson, whom his enemies call a mere-literary man. Mr. Martine declared that Jefferson was also a literary man and showed his ability in the drawing of the Decleration of Independence. Referring to Judge Runyon's declaration regarding a speaker of the house to create harmony in it he declared that there had been too much harmony already and that that was just the trouble.

After the meeting the executive committee of the club and members of the newly formed Woodrow Wilson Club, of North Plainfield, Mr. Saunders was asked to preside at the meeting on Thursday next at which Woodrow Wilson is to speak. Mr. Saunders consented. A press committee was appointed with David J. Carney as chairman, and a committee on ways and means.

The Ladies' Home Journal for October is here. Only 10c a copy.

A.E.FORCE & CO.

"The White Store" Saves You Money. We Give You G.M. Green Trading Stamps.

We have all the popular monthly Magazines in stock.

THE GREATEST EMBROIDERY SALE

EVER HELD IN PLAINFIELD STARTED THIS MORNING at 9 o'Clock

We were fortunate in having the opportunity to buy this magnificent lot of Embroideries in the best styles and all widths at 50c on the Dollar, which means HALF PRICE, and as is usual with us, we propose to give the public the benefit. THIS IS THE STORY---The large importing firm of Kubie-Heimann & Co. decided to retire, and we had the first opportunity and first choice to buy $3,000.00 worth of the best lines. The lot consists of EDGINGS, BANDINGS, FLOUNCINGS, INSERTIONS, CORSET COVERS and ALL-OVER EMBROIDERIES, varying in width from one inch to 22 inches wide. These will be prominently displayed and so arranged that you can select with ease and promptness on our CENTRE AISLE BARGAIN TABLES at the following prices: See Window Display.

5c, 9c, 14c, 19c, 24c, 39c, 49c and 69c a Yard.

We consider this sale so important that we devote this entire space to the announcement, and we feel secure in saying that it will prove the most profitable of any embroidery sale the ladies of Plainfield ever attended.

AT **5c** YD. Fine Swiss Veinings in a large line of styles and widths; all new designs; values up to 15c

AT **9c** YD. Insertions, Edgings and Veinings in a splendid variety of designs and widths; vals. up to 20c

AT **14c** YD. Insertions, Bandings and Edgings, all good designs, and are values up to 30c yard

AT **19c** YD. Edgings and Insertions from 6 to 7 ins. wide; big range of patterns; these are vals. up to 39c yard

AT **24c** YD. Consisting of Edgings, Insertions and Corset Cover Embroideries, as wide as 18 ins., big variety; values up to 50c yard

AT **39c** YD. All-overs, Corset Cover and Edgings, pretty designs; 18 to 20 ins. wide, and are vals. up to 75c yard

AT **49c** YD. Corset Coverings and All-overs, also Edgings; big variety new designs; values up to 98c yd.

AT **69c** YD. All-overs and Corset Cover Embroideries; large range to select from; these are values up to 1.25 yard.

RED LETTER DAY NEXT WEDNESDAY, SEPTEMBER 28. 10 G.M. GREEN TRADING STAMPS FREE. This free stamp giving has become so popular we want everybody to come and get them whether a customer or not.

AMONG OUR NEIGHBORS

THE DAILY PRESS may be obtained from the following Newsdealers and Agents. 10c a week.

CITY.

Wagner & Moorhouse, The City Market, 125 North Ave.
E. H. Clevely.....157 North Ave.
Timbo & Co.....216 Watchung Ave.
W. C. Burns.....212 Watchung Ave.
Jos. Moledesky.....247 West Front St.
Mrs. M. Jenson....657 West Fourth St.
Union News Co.....R. R. Station
J. C. Field, Jr.....411 Park Ave.
E. A. Laing.....149 W. Front St.
A. D. Mallison..Fourth and Liberty Sts.
M. Estil.....111 Park Ave.
Debele & Stahl.....113 Somerset St.
W. H. Olmstead....331 Watchung Ave.
T. A. Garthwaite..Cor. 4th & Watchung
J. Mottley..Cor. E. 3rd & Richmond Sts.

SUBURBAN.

Dunellen.....H. Peters
New Market.....Coriell
Bound Brook.....Union News Co.
Somerville.....Jacob Genert
Westfield....C. F. Wittke, A. E. Snyder
Westfield.....L. Glasser
Scotch Plains.....Frank Anson
South Plainfield.....Hamilton
Fanwood.....Frank Anson
Netherwood.....W. H. Olmstead

SOMERVILLE.

The Second Reformed church Sunday began the observance of rally week. At the service Sunday morning the pastor, Rev. A. A. Pfausteihl, preached a special sermon on "Home Coming." The congregation was large. In the afternoon the chapel was crowded when the Sunday-school held their rally day exercises. All departments had a part in the program and the promotions with diplomas were interesting from the intermediate to beginners. Summer school suggestions were given by one of the five teachers who were at Asbury Park last summer. This evening there will be a rally of the young people at the Christian Endeavor meeting, and all those having belonged to the society at any time are invited. Wednesday evening the congregational mid-week meeting will be in the form of a rally also. Later, meetings of a purely social character will be held. The members of the church have been asked by the pastor not to make engagements during the week, but give their time to this rally week.

Pursuant to orders received from regimental headquarters, Company M resumed its regular weekly drills last evening. The regular olive drab uniform, puttees and cap were worn. The members of the company began target practice on Saturday. The following conditions govern the shooting for the several medals: The Matheson and Cook medals are to be contested for only by active members and the honorary members' medal only by the honorary members of the company. The Matheson and Cook medals will be awarded to the enlisted men making the highest and next highest total scores at the 200, 300 and 500 yard ranges. The Mack medal will be awarded to the enlisted man who has never qualified as a marksman, but who shall make the highest total scores of the 200, 300 and 500 yard ranges. No more than one medal will be awarded one man. Two strings of five shots each, slow fire, with two sighting shots, will be allowed at each range.

The Jewish synagogue, which has been in course of construction for several months past, was formally dedicated Sunday afternoon. The services were begun in Germania Hall, where the congregation has been meeting. After a brief service there the congregation marched to the new edifice on East Main street. Services were conducted by several rabbis from neighboring cities. Judge William N. Runyon, of Plainfield, made an address. The congregation has been working hard for three or four years to get a house of worship. The new building has a seating capacity of about 300 and it cost nearly $10,000. M. T. Baum, proprietor of the East Somerville Stove Works, was chairman of the committee which arranged the dedicatory services.

Special rally day exercises were held in the First Reformed Sunday-school Sunday afternoon. In the evening a union service of the two Reformed churches was held in the First Reformed church.

Miss Lillian Demarcy, of Altmount place, has been spending a week with her brother, Arthur P. Demarcy, near Neshanic.

Mr. and Mrs. William Harris, of Middaugh street, are guests of their son John Harris, and son at Jersey City Heights.

Miss Ruth Weldon, of Lebanon spent Sunday with her parents, Mr. and Mrs E. S. Weldon, on Cliff street.

Miss Savage returned to her home on West Cliff street Saturday after spending the summer near Boonton.

Miss Abby Cramner, of North Bridge street, has been entertaining Miss Vera Hamilton, of Pittsburg.

WESTFIELD.

Walter Irving was arrested Saturday night on complaint of Wolf Ox, of Elm street, who claimed that Irving took an overcoat out of his place without paying for having it repaired. Irving was released until this afternoon, when he will be given a hearing before the recorder.

Thursday of this week will be the last day of the half holiday for this year. Closing the stores Thursday afternoon has worked very successfully, and the Merchants' Association expects to continue it next year.

The Department of Agriculture at Washington is gathering data concerning bee-keeping in Union county through circulars sent to the postmasters in the farming districts.

The power ditch-digging machine is working in Lennox avenue, and in consequence a part of the street is closed.

'PLAINS AND FANWOOD.

The tenth social dance of the Bachelors' Club will be held in Excelsior hall tonight. The club has arranged to entertain a large number of its friends and as this is the first of the fall dances a most enjoyable time will no doubt be had.

The Ladies' Circle of the Baptist church will hold an all day sewing bee in the church parlors tomorrow. All members and friends who are interested in the work are invited to attend.

Mr. and Mrs. William Jamison, of Stanbury avenue, are expected to return home the latter part of the week, from a two weeks' visit with relatives and friends in New York State.

Ground was broken yesterday for a new building on the McIntyre property on Park avenue. The building will be a store for the ground floor and flats above.

The Fanwood Field Club intend putting a strong eleven on the gridiron this fall. Practice is being held regularly and some very strong teams are being booked.

There is plenty of good material in town for a bowling team and the knights of the pins should get together and put a representative team in the field.

Mr. and Mrs. A. D. Shepard, Sr., of "The Gables," are expected home shortly from the Adirondack mountains, where they have been spending the summer.

Mrs. Philip Jahn has returned from a visit with relatives and friends at Bernardsville.

THE FRONT STREET PAVEMENT FROM PARK AVE. TO WATCHUNG AVE.

display of our FURNITURE and BEDDING STOCK comprehends such a variety of design and style that if placed in position for proper EXHIBITION would occupy the space designated.

DO NOT FAIL

to take advantage of the EXHIBITION now on our floors of HOUSEHOLD NECESSITIES.

POWLISON & JONES

149-151 E. Front St. Plainfield, N. J.

LOCAL AMUSEMENTS

No native producers of musical comedy have given this country more successes than Charles Frohman. His production of "The Arcadians" is said to have eclipsed all of his former efforts. It has been declared the hit of New York for the current theatrical year. The story of the Arcadians concerns the experience of James Smith, a London restaurant keeper, who lands from his airship in Arcadia, a beautiful mountain country in the heart of Greece. His strange ways interest the innocent shepherds and shepherdesses. All goes well until he tells a lie. Then he is given a bath in the "Well of Truth" and comes out a young man and purged of his sin. He is called Simplicitas. He tells these charming country folks of London and they decide to go to London with him and reform the people. The second scene is laid at the Askwood Race track, near London, where the gaiety of the season is reproduced with remarkable fidelity and beauty. Here Simplicitas meets his wife, who fails to recognize him in Arcadian costume. The third act pictures Smith's hotel transformed into an Arcadian restaurant where nuts and fruit are served by Grecian maidens and Peter Doody, a reformed jockey. Smith or Simplicitas is detected in a lie again, and after another bath in the "Well of Truth" he comes out his old self and confesses his escapade to his wife. The beauty of the piece is not revealed in the story of the play. That lies in its exquisite setting, its beautiful music, the charm and grace of the women who take the principal parts. In addition there is clever comedy contributed by the comedians. Charles Frohman will send on tour the same company that is appearing at the New York Theatre now. Rarely does a musical comedy after leaving New York present the same cast on the road, but in this instance Charles Frohman promises the people of this city the New York company intact. The play will be seen at the Plainfield Theatre, Monday night, October 3.

CARL R. SCHULTZ TO MARRY AGAIN.

Announcement of his intended marriage to Miss Minnie Chappell, of New London, Conn., was made Sunday by Carl R. Schultz, of the Carl H. Schultz Mineral Water Company, of New York. The wedding, according to Mr. Schultz, will take place on Thursday next, at his home in Murray Hill, N. J.

Mr. Schultz made no defense to a suit for divorce brought by his first wife about a year ago. The suit was brought in New Jersey, Mrs. Schultz charging that her husband was not contributing to her support. A master in chancery recommended that she be granted a decree.

EDUCATIONAL.

The Hartridge School

West Seventh Street, corner of Arlington Avenue.

A Private School carefully graded throughout. Number in each grade limited.

REOPENED SEPTEMBER 26

Kindergarten

In charge of two teachers.

Elementary Department

For girls through the seventh grade. For boys through the fourth grade.

Boys' Department.

In charge of Master. For boys above fourth grade.

Academic Department

Five grades—General course and College Preparatory. Special teachers of French, German, Art, Music and Calisthenics.

Gymnasium

In-door play-room and bowling alleys for rainy days. Large out-door play grounds.

EMELYN B. HARTRIDGE, A. B., Principal.
8 17 tf

Mr. Leal's School

FOR BOYS

will RE-OPEN on

TUESDAY, SEPTEMBER 20TH.

Main school prepares boys for college. Junior Department cares for boys from nine to thirteen years of age.

Teachers all men and all college graduates.

Full information may be obtained from the principal, JOHN LEAL.

GEO. C. M. SMITH

Former member of the Philharmonic Orchester of Leipsic, Germany.

Violin Instructions

Based upon five years stuoy in Germany, France and Italy.

Fifth Season

51 Craig Place Plainfield, N. J.
Tel. 740-J 9 10 1m

PLAINFIELD SEMINARY

A Private School for Girls

Will Re-open on

Thursday, September 22nd

Primary and Academic Departments
College Preparatory

Isabel S. Arnold - Principal

JOSEPH McINTYRE

[Director McIntyre Concerts]

Teacher of Singing and Piano

In PLAINFIELD MONDAYS and THURSDAYS
317 FRANKLIN PL. TEL. 513-J
New York Studio, Carnegie Hall
Personal Address—45 Convent Ave. (W. 130th St.)
9 13 3mos

Mrs. Mc Neill Hopcraft

has re-opened her Studio in the BABCOCK BUILDING

for instruction in Singing and the Speaking Voice

9 17 1mo

FIFTEENTH SEASON

MR. FREDERICK F. DAWES

Assistant Teacher with Mr. T. George Dodworth, 12 East 49th Street, New York

CLASSES FOR

Dancing and Polite Training

at SEMINARY HALL, PLAINFIELD, N. J.
Commencing Tuesday, Oct. 11, 1910. 9 26 2m

SIGNOR NINO FERNANDO TETAMO

One of the leading European masters. Piano, Vocal, Opera and Concert repetoire. For application apply 17 Somerset place. 9 26 6

Mrs. Theo White Lillard

TEACHER OF VIOLIN AND VIOLIN SOLOIST

LESSONS GIVEN AT MRS. HOPCRAFT'S STUDIO
420 Babcock Building, Plainfield, N. J.,
On Wednesdays, Beginning Oct. 5th.
Recitals and Musicals 9 17 eod 1m Church Work

NEW YORK LAW SCHOOL

Day School | 174 Fulton St., N. Y. City | "Dwight Method" of Instructions
Evening School

Near Hudson Terminal Station. LL.B. in 2 years; LL.M. in 3 years. Special course on N. J. practice. Send for catalogue.
8 4 2m eod GEORGE CHASE, Dean

New Jersey Central

Trains Leave Plainfield.

For New York—2.16, 3.41, 5.41, 5.36, 6.00, 6.27, 6.55, 7.25, 7.28, 7.45, 7.46, 7.55, 8.00, 8.11, 8.30, 8.36, 8.42, 9.29, 9.59, 10.55, 11.52 a. m., 12.00, 12.19, 12.42, 1.09, 1.27, 2.22, 2.44, 3.09, 3.50, 4.12, 4.43, 5.53, 6.29, 6.45, 7.09, 7.33, 8.27, 9.27, 9.40, 10.15, 10.36, 11.28 p. m. Sunday—2.10, 3.41, 5.41, 7.23, 7.58, 8.52, 9.34, 9.45, 10.32, 11.52 a. m., 12.40, 1.09, 1.24, 2.01, 2.41, 3.09, 3.24, 4.29, 5.41, 6.35, 6.48, 8.13, 8.27, 8.35, 9.42, 10.28, 10.36 p. m.

For Newark—5.36, 6.27, 6.55, 7.07, 7.28, 7.46, 8.11, 8.36, 8.43, 9.29, 9.59, 10.55, 12.00 a. m., 12.42, 1.27, 2.32, 3.09, 4.12, 4.43, 5.53, 6.29, 7.38, 8.27, 9.40 p. m. Sunday—7.23, 8.52, 9.34, 9.45, 10.32 a. m., 12.40, 1.24, 2.01, 2.41, 3.24, 4.29, 5.41, 6.48, 8.13, 9.42, 10.36 p. m.

For Easton, Bethlehem, Allentown and Mauch Chunk—11.23 p. m. 5.18, 8.17, 9.43 a. m., 2.00, 5.23, 5.46, (6.37 p. m., Easton only). Sundays—5.45 a. m., 1.58, 5.46, 7.05 p. m.

For Wilkesbarre and Scranton—5.18, 9.43 a. m., 5.46 p. m. Sundays—5.45, 10.29 a. m., 5.46 p. m.

For Long Branch and Asbury Park, etc., 3.41, 7.46, 10.55 a. m., (1.27 Saturday only), 4.43, 5.53, 11.28 p. m. Sundays—3.37, 8.52 a. m., 3.24, 8.13 p. m.

For Lakewood and Atlantic City—3.41, 9.29 a. m., (12.42 Saturdays only), 1.27, 3.09, 3.50 p. m. Sundays—(7.23 Lakewood only), 9.45 a. m., 2.01 p. m.

For Philadelphia—7.13, 7.39, 8.45, 9.13, 10.43 a. m., 12.13, 12.42, 1.39, 2.14, 2.45, 5.13, 6.44, 7.43, 8.50, 9.46 p. m., 1.20 night. Sundays—5.45, 8.45, 9.53, 10.39, 10.43, 11.42 a. m., 12.42, 1.44, 2.45, 3.42, 4.55, 5.39, 6.44, 7.43, 8.50, 9.46 p. m., 11.25, 1.20 night.

For Baltimore and Washington. Daily—8.45, 10.43 a. m., 12.42, 2.45, 6.44, 7.43 p. m.

W. G. BESLER, Vice Pres. & Gen. Mgr. W. C. HOPE, Gen. Pass. Agt.

INFANTILE PARALYSIS CASES TO BE REPORTED

Dr. Bruce S. Keater, as secretary of the State Board of Health, yesterday sent letters to some 3,000 physicians of the State ordering them to report to the State Board all cases of infantile paralysis coming under their notice. The State board has decided that it was best to seggregate such cases, thoroughly quarantine against them until the cause of the disease and some knowledge of its cure is obtained. The letter received by a Plainfield physician says:

"Dear Doctor—At a meeting of the Board of Health of the State of New Jersey, held on August 30, 1910, the following resolution was adopted:

"'Resolved, That in accordance with the power conferred upon the State Board of Health by the provisions of section 1 of chapter 160 of the laws of 1895, anterior poliomyelitis or infantile paralysis is hereby added to the list of diseases which shall hereafter be reported by physicians to local boards of health in accordance with the provisions of said act.'

"On account of the increased number of cases of this disease which are occurring in this and other States it is essential that statistical data should be gathered as to the localities which are affected, and that careful study of individual cases should be made by physicians. It will aid in these inquiries if each physician will forward to the office of the board a list of cases of infantile paralysis which have come under his medical supervision during the year 1909, and also from January 1 to September 1 of the present year."

CHRISTIAN FIELD.

The Boys' Battalion will meet at the First Baptist church Friday night at 7:30 o'clock.

The monthly communion service will be held at the First Baptist church Sunday morning.

The ladies' Bible class of Hope chapel will hold a social in the chapel Friday night at 8 o'clock.

The Ladies' Aid Society of the First M. E. church will hold a "Home Coming Social" in Vincent chapel, Friday night.

The women of the First Baptist church are preparing a barrel of clothing and other useful articles to to be sent to a missionary in the far West.

The prayer meeting of the West End Tabernacle, Thursday night, will be led by Mrs. Horner. The Junior C. E. Society will meet in the afternoon at 3:30 o'clock.

Rally day services of the Christian Endeavor Society of Hope chapel will be held at the chapel Sunday night, at 7:15 o'clock. All the young people of the chapel and their friends are invited.

Those who are in charge of the plans for the revival meetings to be held in the local Methodist churches next month will hold a meeting Friday night to discuss details for the services. M. V. Williams, of Athens, Pa., an evangelist, will conduct the revival.

LITERARY

Magazine editors would probably deny that they concentrate more thought and energy on one number than another, yet the fact remains that the autumn issues often seem stronger than those which have immediately preceded them. Perhaps the editors do this unconsciously—just as other folk in other walks of life take up their burdens with renewed zest after the relaxation of the summer season. Lippincott's Magazine is one of those which open the fall campaign with especially meritorious October numbers. The complete novel—long a feature of this publication—is "The Riders of Petersham," a stirring tale of the South and its "nightriders," by Rupert Sargent Holland, author of "The Man in the Tower."

Mrs. Roosevelt's Tact.

People who followed the stories of the Roosevelt family's travels in Africa and Europe will have taken note of the modesty, the uniform excellent taste and good sense which marked Mrs. Roosevelt's part in the ceremonies of which her husband was the centre. Mrs. Roosevelt's name appeared little in the newspapers; she attracted just as little attention as possible to helself, and she succeeded in enlisting the sympathetic co-operation of the American correspondents in keping her in the background. Mrs. Roosevelt's social skill never showed to better advantage than during this tour. She managed always to avoid either the extreme of self-effacement or any undue assumption that the distinctions showered upon Colonel Roosevelt were intended for anybody else than him.—Success Magazine.

GERMAN SINGERS!

The Singing Section of "PLAINFIELD GESANG AND TURN VEREIN" announce its regular singing practice.

Tuesday eve., 8.30, Sept. 20

Old members please attend; new members wanted, welcomed, and when approved by singing teacher, admitted free of initiation fee. Meeting every Tuesday evening. 9 14 12

5c Roll Toilet Paper, 3c roll—Extra quality full count, pure tissue, a 5c value limit 6 rolls to a customer— 3c roll

More For Your Money at—

Tepper's

PLAINFIELD, NEW JERSEY

12½c Pure Linen Embroidered Hdkf 8c—Ladies' pure linen hand embroidered handkerchiefs, good 12½c value, unlaundered. 8c ea.

A NOTION SALE

All Former Notion Sale Records Should Be Broken

Note the Standard Makes Advertised. Special Sales do not affect Our Policy of "Best Merchandise Only," as we will not buy any inferior goods for our sales.

ROYAL BRAND TALCUM TOOTH AND FOOT POWDER, 7c can—This well known brand of Talcum Tooth and Foot Powder, for this week.....7c can

ATLAS, GLADYS AND TRIUMPH HOOKS AND EYES, 3c card—Our regular 5c cards, three distinct styles non-rusting..3c cd

CUTICURA SOAP, 17c cake—Genuine Cuticura Soap has the medicinal properties of the Great Skin Cure; sold everywhere at 25c; on sale.....17c ck.

15c HAIR PIN CABINETS, 8c—Best made, of strong Japanned wire, full count .....8c cab.

5c HAIR PIN CABINETS, 3c—Smaller size of above described cabinet. 3c

5c LINEN CORSET LACE, 3c each—Full 5 yds. long, made of good strong linen.....3c ea.

10c LINEN CORSET LACES, 5c—These are full 8 yds. long, best quality of Linen; regular 10c value. 5c

DIAMOND COVERED TIP SHOE LACE, 4c pair—Woven tip 1 yd., 1¼ yd. and 1½ yds long in black and tan, best shoe lace made. .....4c pair

5c MILWARDS NEEDLES, 3c pkge.—H. Milward & Sons Needles; "sharps", solid and assorted sizes, package .....3c pkge

12c WARREN'S SILK FEATHERBONE, 8c yd.—Best silk featherbone made today, in black and white. .....8c yd.

DUPLEX SAFETY PINS, 5c card—All sizes; nickel plated, guarded spring, preventing all fabrics tearing in the coil..5c cd.

ANGORA AND CRESCENT BRAIDS, 11c—Goff's Angora and Corticelli wool braid, 5 yards to pce.; srunk, ready for use 11c pc.

5c CAN ROYAL TALCUM POWDER, 3c can—Royal Violet Borated Talcum, for infants and adults; this powder excels.3c can

BEST QUALITY OF ENGLISH PINS, 2c paper—Jewel Pin Co. superior Diamond Pins; solid heads and needle points.3c paper

5c KIRBY & BEARD CO. HAIR PINS, 3c paper—The best hair pin made; warranted full count; 5c package everywhere—3c paper

10c KIRBY & BEARD CO. JET PINS, 7c box—One of the few jet pins made with perfect solid heads. .....7c box

5c YD. BLACK NON-ELASTIC SKIRT BELTING, 2c yard—Cotton twill skirt belting in black only worth 5c yd. for this sale—2c yd.

10c DOUBLE SERGE SILK BELTING, 7c yd.—Black and grey silk belting, ¾ and 1 inch wide, regular 10c value, for this sale. .....7c yd.

JUST RECEIVED LINE OF NEW FALL BUTTONS.

AMERICA.. HARD RUBBER COMBS—These combs are impervious to water or oily substances, can be washed in warm water, and being elastic, are more durable than horn or ivory.

DRESSING COMBS—
Reg. 10c value, for this sale 7c
Reg. 25c val., for this sale 18c
Reg. 50c val., for this sale 29c

FINE TOOTH COMBS
Reg. 10c val., for this sale 7c
Reg. 25c val., for this sale 18c
Their best product, "The American Baeuty No. 250 Fine Tooth Comb, for this sale. 29c

10c ROYAL SATEEN CORSET STEEL, 7c pr.—Good, strong, durable corset steel in 4, 5 and 6 hook, regular 10c value, for this sale. .....7c pair

8c WHITE ROLL TAPE, 5c roll—Full 8 yd. to pce. No. 14, white roll tape, regular 8c value 5c roll

10c TAPE MEASURES, 7c ea.—Linen; guaranteed not to shrink, regular 10c value.....7c

5c TAPE MEASURES, 3c ea.—Reversible stitched tape measures regular 5c value 3c

NO. 2 WHITE COTTON TAPE, 15c Box—Two doz. rolls to box; each piece measures 3 yds; for this week, box of 24 rolls. 15c box

20c SILK SOUTASH BRAID, 15c pce.—All the seasonable colors in 12-yd. piece.....15c pce.

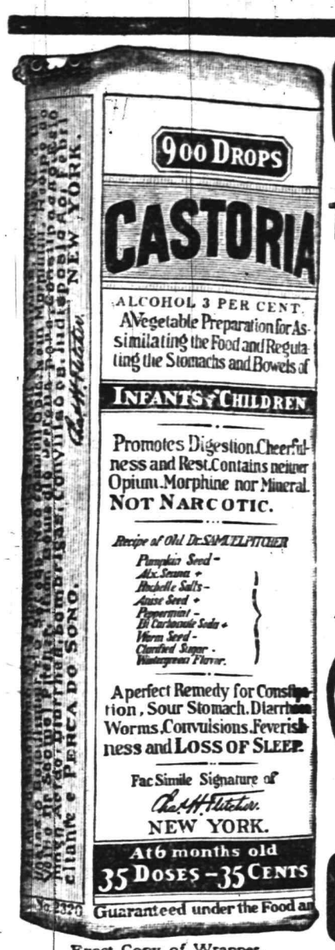

Exact Copy of Wrapper.

CASTORIA

For Infants and Children.

The Kind You Have Always Bought

Bears the Signature of Chas. H. Fletcher.

In Use For Over Thirty Years

CASTORIA

THE CENTAUR COMPANY, NEW YORK CITY

Plainfield Bottling Works

M. LATZKO, Prop.

U. S. Revenue Taxed Wholesale Liquor Dealer.

27 Somerset St., N. Plainfield. 5th District N.J.

Distributors for

Feigenspan Brew & Anhauser-Busch

By order of the court we will close at 7 p. m. weekdays and 9 p. m. on Saturdays.

BREWERY BOTTLING
EXPORT BEER SAAZER BEER
WUERZBURGER BEER

All orders received will have prompt attention.
Goods forwarded through the entire State of New Jersey. Express charges prepaid by us.

Opening Fur Sale
OF THE
PLAINFIELD FUR STORE

178 EAST FRONT STREET.
(Dr. Pittis Office Building)

Muffs, Collars, Coats, made of Lynx, Sable, Mink, Black Fox and Russian Pony. All our former customers will testify to the quality of our coats.

Notice—35 per cent. saved during this sale. Goods sold with a small deposit. Remodeling and repairing a specialty.

178 EAST FRONT STREET.
Dr. Pittis Office Building
Chas. Kurtzman, Proprietor

Latest Novelties in
Libbey & Dorflinger Cut Glass
Lennox China
Pickard Hand Painted China

Jos. W. Gavett

318 W. Front Street

BROKAW'S CREAMERY.

No need to complain of getting poor butter or cream—go to Brokaw's and get his own make, which is always fresh and good. Our specialties are Fresh-made Butter, both salted and unsalted, Rich Milk and Cream, positively Fresh Eggs and everything in the dairy line. The only place in the city where these goods are made on the spot. Call and see our plant and witness the process.

TEL 293-W 186 E. FRONT STREET

SPECIAL SALE OF LADIES'
APRONS
at 25c, 29c, 35c, 39c and 50c
Putnam & De Graw

Hoagland's Express

Careful Furniture Moving
Experienced and Competent Men.
Office 205 Park Av. Tel. 833-w
Home Tel. 648-L.

J. C. POPE & CO.,
INSURANCE AGENTS
110 E. Front St. Plainfield, N. J.

HENRY WIERENGA
Residence 'Phone 517-3.
Furniture, Freight, Baggage, Express and Rigger.
PIANO MOVING A SPECIALTY.

FURNITURE,
OIL CLOTHS,
STOVES, ETC.
LOUIS KADESH
23 Somerset Street

JOHN WINZENRIED'S
Storage Warehouse
314-318 WEST FRONT ST.
Storage Rooms—Clean and Dry
Furniture removed with care
Residence 312 Lee Place

CHAS. KEIDERLING
FURNITURE PACKER.
Furniture, Trunks, Pictures, China, Glass and Bric-a-Brac Packed and Crated for Storage and Shipping. Storage Rooms to Let.
Tel. 559-J. 258 E. Front St.

PARQUET & HARDWOOD FLOORS
Old Floors Refinished
'GEO. E. WA[illegible]
150 North Ave -W

McCULLOUGH'S
STEAM MILL,
21 Steiner place, North Plainfield, N. J.
R. H. McCULLOUGH, Prop
Sash, Blinds, Doors, Mouldings, Scroll Sawing, Turning etc.
Estimates cheerfully furnished.

Miss E. Smith, of Australia, is the guest of Mrs. Maria Praed, of Grant avenue.

—Use Daily Press want ads. They bring results.

A GOOD THOUGHT
FOR FALL HOUSECLEANING

is to get a "Pneuvac;" the perfect vacuum cleaner. With a "Pneuvac" you can clean your house from top to bottom without the usual "housecleaning tear-up." The "Pneuvac" removes every atom of dust without injuring any fabric.

Come in whenever you can; we want to show you what good work the "Pneuvac" can do. Or—let us demonstrate it free in your home.

GOOD COOKING'S BEST AID.
A FIRELESS COOKER

'Phone, Call or Write.

This is a town of good cooks, but the best meal can be improved by using a **fireless cooker.** Being fireless they use no fuel. That means practical economy. We have three different makes at most reasonable prices. We'll show and explain one to you if you come in.

A. M. GRIFFEN
119-123 E. Front St., Plainfield, N. J.
Two 'Phones, 6—214.

NOTICE!

BENJ. F. SNYDER, JR., formerly with the Woodhull & Martin Co., has taken charge of the

Jackson Decorating and Awning Company

at 228 W. Front St, first floor, over Slonim's Jewelry Store, where a full line of Awnings, Window Shades of all kinds, Lace Curtains, Brass Rods, etc., can be procured at reasonable prices.

Trusting to procure a share of the public patronage which has been generously accorded me in the past, I am

Awnings taken down and Stored for the Winter.

Respectfully yours
Benj. F. Snyder, Jr., Mgr.

Always on Top.

That's where you'll find us with a complete line of stationery. To be successful in business means that you must cater to the people's wants, otherwise you are a dead one. Come in and let us show you our line.

J. C. FIELD, Jr.
411 Park Ave.,
Tel. 991-W Sub-Postoffice

R. W. BARNES
217 PARK AVENUE 'PHONE 1519-W
Fancy Cheeses, Pickles all kinds, Potato Salad, Home-made Crullers, first of the season.

SPORTS
News and Notes

BASEBALL.

BASEBALL POOLS

NATIONAL	Sat.	Sun.	Mon.	Tues.	Wed	Thurs	Fri.	Total
Pittsburg	6		2					8
New York	6							6
Chicago	5		3					8
Boston	2		5					7
Cincinnati	4							4
St. Louis	7		1					8
Brooklyn	6		8					14
Philadelphia	1		9					10
AMERICAN								
New York			3					3
Detroit	8	4	1					13
Philadelphia	6	5						11
Boston	10	2	5					17
Cleveland			5					5
Chicago	11	6						17
Washington	6	4						10
St. Louis	3	2						5

NATIONAL LEAGUE RECORD.

	W	L.	Pe
Chicago	92	46	.667
New York	82	58	.586
Pittsburg	82	60	.577
Philadelphia	73	69	.514
Cincinnati	72	72	.500
St. Louis	57	82	.410
Brooklyn	58	85	.406
Boston	49	93	.345

Yesterday's Results.
Brooklyn, 4; Pittsburg, 1.
Brooklyn, 4; Pittsburg, 1.
Boston, 5; Chicago, 3.
Philadelphia, 9; St. Louis, 1.
Cincinnati at New York; rain.

Games Today.
Cincinnati at New York (2 games)
Pittsburg at Brooklyn.
Chicago at Boston.
St. Louis at Philadelphia.

AMERICAN LEAGUE RECORD

	W.	L.	Pe
Philadelphia	96	45	.682
Detroit	82	62	.569
New York	80	61	.567
Boston	79	62	.560
Cleveland	64	76	.451
Washington	61	81	.430
Chicago	61	81	.430
St. Louis	44	99	.308

Yesterday's Results.
New York, 3; Detroit, 1.
Cleveland, 5; Boston, 5 (called).
Washington at Chicago; rain.
Philadelphia at St. Louis, rain.

Games Today.
New York at Detriot.
Philadelphia at St. Louis (2 games).
Washington at Chicago (2 games)
Boston at Cleveland (2 games).

GOLF.

First on the list in a competitive way among the golfers this week is the sixth annual seniors' tournament, scheduled for tomorrow and Thursday, over the links of the Apawamis Club, at Rye. There is every indication that most of the wielders of driver and iron—that is, those who own up to having seen fifty-five years or more—will be on hand in an endeavor to win one of the many handsome prizes offered by the committee.

There are eight trophies in all, as follows: Best gross score, thirty-six holes, two days' play; second best gross score, thirty-six holes, two days' play; best net score, thirty-six holes, two days' play; second best net score, thirty-six holes, two days' play; best net score first day's round, eighteen holes; second best net score first day's round, eighteen holes; best net score second day's round eighteen holes, and second best net score, second day's round, eighteen holes.

Because of the steadily increasing size of the fields, it was found advantageous to extend the tournament to two days last year. It is expected that fully as many if not more will be on hand again. Horace L. Hotchkiss, Edmund C. Converse and Simeon Ford constitute the committee.

New England will enter the limelight again when the representatives of the Pennsylvania, Metropolitan and Massachusetts associations gather at the Myopia Country Club on Thursday for the Lesley Cup matches. As the Metropolitan team is the holder, it will stand out on the first day and watch Pennsylvania and Massachusetts struggle for the privilege of challenging. The Bay State team, which has already been announced, is probably the best ever mustered over Boston way. Last year at Huntington Valley Pennsylvania beat Massachusetts 9 to 6, and then the Metropolitan forces gained the verdict over Pennsylvania, 8 to 7.

Aside from the big championship event at the Plainfield Country Club Saturday, the day was a delightful one at the clubhouse. A large number of members enjoyed luncheon there, while nearly eighty persons remained in the evening for dinner. Superintendent John Hilton was kept busy all day, looking after the wants of the members and friends, and altogether it was an exceedingly busy day at the club.

The fact that the Park Golf Club players had a team match on at Colonia, Saturday, the local course looked deserted. However, there will be several events next Saturday, including continuation of the tennis tournament.

The golf championship play will be continued at the Plainfield Country Club, Saturday. There are three sixteens to engage in the play, the first sixteen being for the championship.

Additional Sporting News on Page 8

SOME STATE NEWS BRIEFS

There will be a meeting of the State Grange at Berlin Friday evening, when a class of seventy-five will be given the sixth degree.

Thieves forced an entrance to the home of Harry Bossard, of Hampton, and stole a diamond ring, silverware and eatables.

The male members of the Woodbury M. E. church will turn out Wednesday to lay cement walks about the church. The ladies will see that the men are not hungry.

A pot of fat boiling over in the bakeshop of Otto Neukirch, of 161 Albion avenue, Paterson, was the cause of a fire at 1 o'clock yesterday morning, which gutted the bakeshop and a part of the rear portion of the two-and-a-half-story building.

Government coast guards on Two Mile Beach, near Cape May, Sunday picked up a life-preserver bearing the name of the Sea Gannet, formerly the private yacht of President Delaney, of the Menhaden Fishing Company. The Sea Gannet was burned off Barnegat about three months ago. The captain and crew took to the small boats and were picked up and carried to Boston by a coast liner.

LOW DEATH RATE IN THE UNITED STATES.

Washington, Sept. 27.—The death rate in the official death registration area of the United States dropped to 15 per thousand of population last year, according to the Census Bureau's forthcoming bulletin on mortality statistics for 1909. This rate is lower than that for any previous year of registration and probably is the lowest that ever occurred in the history of the country. In 1908 the death rate was 15.4 per thousand.

It is a fact of much interest, the bulletin states, as showing the general prevalence in 1909 of favorable conditions for human life, that the death rate of England and Wales for that year was 14.5 per thousand, which was the lowest on record for that country, while the rate of 14 for the city of London was even lower and demonstrates the fallacy of the belief that high death rates are necessarily found in large cities.

Of the total number of 732,538 death sduring 1909 in the death registration area, which represents a fraction over 55 per cent. of the provisionally estimated population of continental United States, no less than 196,534, or 26.8 per cent., were of children under 5 years old, and 140,057, or 19.1 per cent., were of infants under 1 year old.

"A great part of these deaths of children are entirely preventable and the causes which produce them are not being successfully combated," the bulletin says.

MACHINE PICKS BERRIES.

New Device Used in Harvesting Cranberry Crop.

Cranberry picking machines will be more generally in use in Burlington county now than ever before. From the principal cranberry growing districts come reports that satisfactory results are being obtained with these new scooping devices that make short work of the harvesting. Some of the operators can make the machines pick the loose berries off the ground, and are able to gather the crops without the slightest injury to the berries. This proficiency, however, comes only after years of experience.

The machines are slipped under the berries, and by an upward or tipping motion, called rocking, are drawn away from the vines, and the berries roll back into scoops in perfect condition.

The taking of berries with machines is not a new idea, it being a matter of record that our forefathers scooped their wild cranberries with machines.

LIQUID CURES ECZEMA WHERE SALVES FAIL.

In regard to skin diseases, medical authorities are now agreed on this: Don't imprison the disease germs in your skin by the use of greasy salves, and thus encourage them to multiply. A true cure of all eczematous diseases can be brought about only by using the healing agents in the form of a liquid.

WASH THE GERMS OFF.

A simple wash: A compound of Oil of Wintergreen, Thymol, and other ingredients as combined in the D. D. D. Prescription. This penetrates to the disease germs and destroys them, then soothes and heals the skin as nothing else has ever done.

A 25 cent trial bottle will start the cure, and give you instant relief.

L. W. Randolph 143 W. Front St.

THE DAILY PRESS.

Home News. Independent in Politics.

A. L. FORCE, Editor and Proprietor.

Published Daily, except Sunday, at 3 p. m.
105 NORTH AVENUE.

TELEPHONES
Editorial, 1300. Business, 1301.

Two cents a copy. Ten cents a week. $5.00 a year in advance. Delivered by carrier or by mail. No extra charge for papers mailed to points in the U. S. and Canada.

The Daily Press has the most complete carrier and mail service of any paper in the metropolitan district.

Any subscriber failing to receive a single issue will confer a favor by notifying the business office.

Advertising rates mailed on application.

Copy for Change of Advertisements to ensure change for same day must be at the office by 9 a. m.

Branch Office.

Newark—F. N. Sommer, 794 Broad street. (Advertiser Building.)

Newark—Dalsimer Agency, 156 Market street.

Sept. 27 In American History.

1722—Samuel Adams, patriot, born in Boston; died there 1803.

1876—General Braxton Bragg, noted in the Mexican war and as a Confederate army commander, died; born 1817.

1906—A gulf storm spread havoc at Pensacola and Mobile; heavy death list; property loss $20,000,000.

ASTRONOMICAL EVENTS.

(From noon today to noon tomorrow.)

Sun sets 5:45, rises 5:49; moon rises 12:27 a. m.; noon today, planet Mars in conjunction with sun; Mars now distant from earth 230,000,000 miles and begins to draw near.

Plainfield, N. J., September 27, 1910

PALMER H. CHARLOCK TO BE 33RD DEGREE

The Supreme Council of Sovereign Grand Inspectors General, thirthird degree, for the Northern Masonic Jurisriction of the United States of America, which held its ninety-eighth annual session last week in Detroit and at which six Masons from New Jersey were crowned and received the thirty-third and last degree of regular Freemasonry, was fraught with special interest to Masons generally, especially to those of the Ancient Accepted Scottish Rite.

Perhaps the item of interest most likely to attract the attention of Masons in this vicinity is that Postmaster Palmer H. Charlock, of Elizabeth, was elected to receive the thirty-third degree at the next annual session. This honor was awarded him for his service in the bodies of the irte located in Jersey City, particularly in the capacity of master of the Chapter of Rose Croix.

The men who receive the degree rarely known in advance when they are to be nominated or elected, although their mert and service may have prepared the minds of their associates for the news.

During the recent session of the council its deliberations were of unusual importance to the rite at large and just before ts close the resignation of the Most Puissant Sovereign Grand Commander General Samuel C. Lawrence, of Medford, Mass., was announced. He is succeeded by Barton Smith, of Toledo, O., who held the second office by rank, that of lieutenant grand commander. Until the next triennial election of officers in Boston, in 1912, this vacancy will be filled by appointment and the Scottish Rite membership at large are in a state of expectancy not unlike that prevailing prior to the election of a President of the United States. No hint of the succession has escaped yet.

J. J. Keppler Talks to Machinists.

J. J. Keppler, of Chicago, vice-president of the International Association of Machinists, addressed the local members of the union in Eagle Hall, last night, and during the course of his remarks he took occasion to explain some previous statements relative to wages being paid to machinists at Yonkers, N. Y., to which the Yonkers Gazette took exception. He explained in detail the wages being paid for each class of work, refuting what he called misquoted statements in the Yonkers Gazette.

—Use Press Want ads. They pay

Headquarters for
Gibson's
RYE.
E. C. Westcott, Agent.
115 East Front Street.

Woodhull & Martin Co.

The Metropolitan Store of Plainfield

NEW FALL GOODS

There is an atmosphere of newness all over the store. Bright, crisp, new goods greet you at every turn. It is a fascinating time. Everything is new. Everything is different.

New Dress Goods and Silks, New Dress Trimmings, New Kid Gloves and Hosiery, New Corsets, New Ribbons, in fact everywhere throughout this big store you'll find something to interest and delight you.

OUR MILLINERY OPENING

Takes Place Tuesday, Wednesday and Thursday, Sept. 27, 28 and 29

We cordially invite you to inspect what is probably the largest and best showing of Trimmed and Untrimmed Hats and Millinery Trimmings in the city. Hats of quality, workmanship and style. Hats that have been selected for their good taste and becomingness. Every one of the styles represented is bound to be popular and it should be possible for each and every one who comes to find the hat which will be most becoming with her autumn suit.

WALL PAPER SPECIALS

Two of the Greatest Bargains You've Ever Heard Tell Of.

The latest styles in stripes with fancy cut-out border; values up to 20c a roll; special at.....10c
Picture mouldings, in white enameled and plain gilt; value 5c a foot; special at.....2c

"WE DO FIRST-CLASS PAPER HANGING AT REASONABLE RATES."

FALL MILLINERY EXHIBIT

TOMORROW, THURSDAY and FRIDAY.

DALY'S

172 East Front Street

POLITICAL TALK.

The Democrats of South Bound Brook, met last night, and decided to meet on Friday night for the purpose of forming a permanent organization. The party members have endorsed the entire Democratic ticket.

BIBLE SOCIETY ELECTS.

Mr. Vosseller Resigns After Serving Twenty-five Years.

Flemington, Sept. 27.—The Hunterdon County Bible Society, at its ninety-fourth annual convention, held in the Flemington Presbyterian church, elected these officers: President, Elias Vosseller, of Flemington; vice president, the Rev. J. W. Kreiching, of New Germantown; treasurer, J. Sherman Cooley, of Flemington; recording secretary, William Bellis, of Copper Hill; corresponding secretary, B. F. Robbins, of High Bridge.

Elias Vosseller resigned as treasurer after acting in that capacty for twenty-five years. During the year the society raised $600 for the Sage Endowment Fund. The next annual meeting will be held in the High Bridge Reformed church.

CAR CRASHES INTO COWS.

Four Are Kiled and Many Hurt by Trolley.

Trenton, Sept. 27.—One of the suburban cars of the Johnson Trolley Company en route from Princeton to this city yesterday dashed at full speed into a herd of cows owned by the Heath estate, near this city.

Four valuable cows were killed outright, two were maimed so badly that they had to be killed and several others severely injured. The accident was caused by a heavy fog that prevented the motorman from seeing the herd.

The car was badly damaged in the collision, but none of the passengers were injured.

Not Mr. H. S. Phillips' Dog.

Henry S. Phillips, of Duer street, wants the residents of the borough to know that it was not his pet white poodle that was bitten by a supposed mad dog on Friday last, but it was a dog belonging to Henry R. Phillips, of Washington Park.

—Advertise in The Daily Press.

LAYS TO ANTI-GOSSIP HABIT HER 102 YEARS.

Mrs. Jane Beam, of Paterson, who observed her 102d birthday anniversary Sunday, declared that she owed her long life to not gossiping about her neighbors and reading good books.

"I don't believe that drinking helps to keep men and women alive," she says, "but it is certainly a remarkable thing the way drinkers manage to hang on. I don't drink myself—I have never tasted liquor; so I won't assume to point out the pitfalls of drinking to others."

LEG CRUSHED UNDER TRAIN.

Express Runs Down Joseph Gimba Near Carteret.

Elizabeth, Sept. 27.—Struck by a Perth Amboy express train near Carteret last night, Joseph Gimba, of 10 Lefit street, Carteret, had his right leg crushed. He was removed to the Elizabeth General Hospital, where it was found necessary to amputate the leg at the knee.

Gimba was walking along the railroad tracks near Carteret when he was struck by the express, due at Elizabeth avenue at 6:46 p. m. The engineer stopped the train immediately after the accident. He was taken in the train to the local hospital.

WEEHAWKEN IS GROWING.

Population Increases More Than 100 Per Cent.

Weehawken Sept. 27.—This place has a population of 11,228 according to announcement made last night by the census office. In 1900 its population was 5,325.

Its increase during the last decade was more than 100 per cent.

Land 800 Pound Shark.

Captain John Hennessey's fishing crew yesterday morning landed an eleven foot shark weighing eight hundred pounds on the shore after a hard fight. This is the second shark caught along this section of the Jersey coast within the last two days.

For U. S. Supreme Court.

The names of R. V. Lindabury, Justice Swayze and Chancellor Pitney are among those being considered by President Taft who will fill a vacancy in the United States Supreme Court shortly.

SOUTH PLAINFIELD.

Rev. J. J. Allen, who has so acceptably filled the Baptist pulpit here, has returned to Crozier Seminary at Chester, Pa., to complete the last year of his college course. He will then be in readiness to accept a permanent call.

Mr. and Mrs. Harry Klinger are enjoying themselves here among their many friends, after an absence of two years, in the far West. They expect to remain here permanently.

Walton Smith, who has been employed by R. B. Manning & Brother, has given up his position to assume the duties of lamp tender at the Lehigh Valley station.

David Kellogg, wife and baby have returned to their home in Glen Ridge after a pleasant visit with Mr. Kellogg's parents at Holly Grove Farm.

The Italian who murdered Patrick Cahill in a shack on the Samptown road entered Trenton prison yesterday to serve a twelve-year term.

John Conger has left the employ of Oscar Thorne and is nursing a bruised leg, having fallen from his bicycle.

Marjorie Voorhes is stopping with her grandmother, Mrs. Susan Manning, of Lakeside Farm.

George Suydam and family have removed from here to the farm of Mrs. Percy Von Ohl.

Philip Smith still continues to suffer from boils on the back of his neck.

DUNELLEN AND VICINITY.

The funeral of Cornelius D. Taylor, whose death occurred early yesterday morning, will be held at his late home on Lincoln avenue tomorrow afternoon. The service will be private and Rev. Ernest D. Brown will have charge. Burial is to be made in Hillside cemetery, Plainfield.

A clam chowder supper is to be held in the Methodist church tonight. It will be in charge of the Ladies' Aid Society and the members have spared no effort in order to make the affair a success. Rally day exercises will be held in the church next Sunday afternoon and night.

Mr. and Mrs. George E. Firstbrook, of Philadelphia, are expected today for a visit with the latter's parents, Captain and Mrs. Benjamin Cole, of Washington avenue. Mrs. Firstbrook will remain while Mr. Firstbrook will return to his duties with the Philadelphia Press tomorrow.

Comrade John Wagner, who returned Saturday from the G. A. R. national encampment at Atlantic City, left yesterday for Gettysburg, Pa., to spend a few days in viewing familiar scenes on the battlefield.

Emil Vogel, of Dewey Park, returned home today from Muhlenberg Hospital, where he underwent treatment for typhoid fever.

Mrs. Daniel Moody, of New Market road, left yesterday for Jamaica, L. I., to spend a week with relatives.

John and Roy Dutcher, of Newark, have returned home after a visit with friends in the borough.

John G. Taylor, of Camden, was the guest of Jud e Campbell, yesterday.

Miss Hilda Steffens, of New York, has returned home after a visit with Miss Ruth Moore, of West Fourth street.

Edward Baker, Jr., of Duer street, has been entertaining his cousin, Benjamin Kishner, of Sacramento Valley, Cal.

ORGANIZED 1864

THE FIRST NATIONAL BANK OF PLAINFIELD.

A COMMERCIAL BANK WITH SAVINGS and SAFE DEPOSIT DEPARTMENTS.

FOUR PER CENT. INTEREST PAID ON SAVINGS ACCOUNTS.

PROF. HERR'S SCHOOL
PLAINFIELD BUSINESS COLLEGE
AND SCHOOL OF ENGLISH

Highest Standard of Commercial Education; Earnestness of Purpose. Earnest and Successful Graduates have made this School the Largest Commercial School in Union County.
Investigate—Personally—Now. Students may enter at any time. Are You Interested?
Call on, write or 'phone to
A. S. HERR,
Principal and Proprietor.
Woodhull & Martin Bldg.,
171 E. Front St. 'Phone 344. NOW.

RUGS - RUGS

Our Stock at its best just now, all the very best makes we have, with a most interesting line of patterns including beautiful dainty florals, and the deep rich effects in Oriental designs. About sizes will say we have them all from the smallest to the larger room and hall sizes, in all grades, suitable for any home and the prices always lowest.

Furniture Beds Bedding Matting Carpets Shades

Shirley & Johnston
BABCOCK BUILDING

YOUR SKIRT NEEDS A FREQUENT PRESSING

Ladies' skirts need a frequent dry cleaning and pressing to keep them always bright, fresh and unmussed in appearance.

Our Dry Cleaning Department cleans and presses ladies' skirts and gowns of any material, and finishes them in a way that cannot help but please the most particular woman.

Our service is prompt and the charge reasonable.

Keller's Cleaning & Pressing Establishment
'Phone 857-J 125 Park Ave.

Cast Off Those Shabby Oxfords!!

and get in line with the "Wiseones" who pick their Fall styles NOW while the picking is good.

Van Arsdale's Shoe Store is on the job with the biggest assortment of Men's Fall Shoes he ever had

2.50, 3.00, 4.00, 4.50, 5.00, 5.50, 6.00

VAN ARSDALE'S
127 E. Front St. "Shoes for Everybody"

Konn's
140 West Front St.

Untrimmed Hats

A magnificent display, all the newest French shapes, in Silk Velvet, Silk and Velvet combined, Plush, Silk Beavers, Fur Beavers and French Felts, $1.45 to $9.50 each.

For Trimming

The latest novelties in Fancy Feathers, Willow and French Plumes, Pompons, Wings, Bands, Flowers and Foliage. Also Gold Ornaments, Cords, Nets, Flowers, etc. It's much the largest assortment and most moderately priced.

$2.50 EXCURSION
CHILDREN 1.25
To Famous
BATTLEFIELD OF GETTYSBURG
VIA
New Jersey Central
SUNDAY, OCTOBER 9th

Special Train leaves Plainfield 5.15, Grant Ave. 5.17, Clinton Ave. 5.18 a. m.; Returning, leaves Gettysburg 5.45 p. m. 9 27 4 tu-f

Drake Business College

Individual Instruction Given to Backward Students.

English, Bookkeeping, Arithmetic, Shorthand, Typewriting and all other commercial subjects.

Special Course in Business Penmanship.

Day and Evening Sessions now open. New students may enter Monday, August 29, or any school day thereafter. Catalogue on request. Send for enrollment blank.

112 East Front street. Plainfield.

Fresh Dressed Poultry.

Broilers, Fowl or Spring Ducks right off our own Farm. Prices reasonable. We invite inspection of dressing. No scalding, all DRY PICKED, PINNED, SINGED and CLEANED perfectly inside. Deliveries Tuesdays and Fridays. A trial is solicted. Drop us a card.

Grace Poultry Farm
Somerville, N. J.

John S. Lewis

Artesian Well Contractor.

Estimates Cheerfully Given.

Box 173,
Scotch Plains, N. J.

AT
"THE FOUNTAIN"
Nabisco Sundaes
Crane's Bisque Ice Cream
Allegretti's Chocolates always in stock
T. S. Armstrong
THE APOTHECARY Cor. Park and North Aves.

Quaker Hill Farm
MILK

Every Bottle Filled and Sealed on the Farm—Near Country Club.

"Holds the Record" right along as the Richest Milk and none more Sanitary.

Try a quart daily and compare, meanwhile verify statements through Board of Health and your Physician.

Quaker Hill Farm Milk is sold at the very moderate price of Ten Cents per Quart.

Regular Household Milk - 9c qt.
Buttermilk - - 6c qt.
Richest Cream - 14c half pt.

Plainfield Milk & Cream Co.
MARCHANT BROS.
Tel. 840 112 Watchung Ave.

MONEY TO LOAN

When a small or large sum of MONEY is needed why not consult us? Our reputation as RELIABLE BROKERS for the people has been made by HONORABLE DEALING and COURTEOUS TREATMENT. Our business is loaning money upon furniture, pianos, etc., without being disturbed, each customer receiving a written statement showing amount advanced, number of payments to be made, and the DISCOUNT if paid before full time. Everything explained at our office or representative will call and give all particulars upon request.

Household Loan Co.,
148 EAST FRONT ST., PLAINFIELD, N. J.
Office Hours 8 A.M. to 6 P.M.

OAK TREE.

Mrs. M. S. VanCourt, aged 72 years, mother of W. E. VanCourt, is quite ill threatened with penumonia. She was taken ill Friday night and Dr. J. Hervey Buchnnan is attending her.

Steady progress is being made on the work of laying the water main between Raritan and Elizabeth. Oak Tree will be on this line, thus being assured of a fine supply of water.

The committee in charge of the proposed improvements at Marconnier chapel, are rapidly getting the details in shape so that operations can commence.

Mr. and Mrs. W. E. VanCourt, accompanied by Mr. and Mrs. William Freck, of Plainfield, will attend the Trenton fair tomorrow.

FOUND BETTER EUCHRE PLAYERS AT SOMERVILLE.

Sixteen members of Perseverance Lodge, No. 74, K. of P., journeyed to Somerville last night, and [illegible] peted with "Lodge of the [illegible] No. 82, in the first game of [illegible]-thian euchre tour[illegible] Plainfielders were defeated by a narrow margin, although they were ahead in the total number of games won.

The playing was spirited throughout and the participants enjoyed it keenly. Refreshments were served in conclusion. Lodge of the Castle players will visit Plainfield for return games one week from Friday night.

Previous to last night's social session, the local delegation assisted the Somerville lodge in conferring the second degree on two candidates.

WM. SCHORB & CO.
Plainfield's Second-Hand Furniture Store
Household Goods Bought and Sold.
That Parlor Set!
We mean the one you wish to sell!
You mean the one we have for sale!
Courteous and liberal treatment to all.
Drop in.
Prompt response if you write or 'phone.
120 Madison Ave., Jackson Bldg.
Telephone 1064-M-2

Auction Rooms

The Murray Auction and Brokerage Rooms, cor. Park Ave. and 4th street, near C. R. R. station, dealers in Real Estate, Furniture Modern and Antique, Bric-a-Brac, Silverware, Jewelry, Musical Instruments. Buys anything and everything in good and clean condition, and does repairing and polishing. 18 years' experience in buying, selling and conducting auction sales. Tel. 666.
R. MURRAY,
General Auctioneer and Appraiser.

Watchung Express Co.
Incorporated.
120 Madision Ave. Tel. 1064-M-2
All Orders Promptly Attended To.

A. M. RUNYON & SON,
UNDERTAKERS.
402 Park Avenue. Telephone No. 40.
Office open day and night.
Office of Hillside Cemetery.
New York office—50 Great Jones St.
Tel. call 3345-Spring.
New York Embalmers License—1220.
New York Registered Licensed Undertaker No. 315.

Established 1872.
P. CASEY & SON.
UNDERTAKERS AND EMBALMERS
Office 116 Park Ave., Tel. 884-W.
417 W. 3d St. Tel. 903-R. Office open day and night. N. Y. office 10 E. 22d St. Tel. 2094-Gramercy.

H. DE MOTT
UNDERTAKER.
56 Somerset St. 'Phone 1128-W

R. J. BOURKE
Funeral Director.
Tel. 1583-W. 410 Madison Ave.

Chas. L. Stanley,
159 East Front St. 'Phone 958
Headquarters for choice Cut Flowers and Potted Plants.
Floral design work a specialty.
33,000 feet of glass. South Ave.

L. L. MANNING & SON.
STEAM GRANITE WORKS.
Corner Central Ave. and West Front St.
Opposite First Baptist Church.

DIED.

GRAY—On Tuesday, September 27, 1910, Jennie, daughter of Mrs. Annie Gray, in her 17th year.

Funeral service at the residence of her mother, 916 West Fifth St., on Thursday, September 29, at 2:30 p. m. 9 27 2

LYNN—On Sunday, September 25, 1910, Earl W., son of Frederick G. and Ray E. Lynn, aged 18 years.

Funeral service at the residence of his parents, 410 Grant Ave., on Wednesday, September 28, at 2:30 p. m. 9 26 2

TAYLOR—At Dunellen, N. J., on Monday, Sept. 26, 1910, Cornelius D. Taylor, in his 49th year.

Funeral services from his late residence, Dunellen, N. J., on Wednesday, Sept. 28 at 2:30 p. m. Private. 9 26 2

Classified Advertisements

Situations Wanted—Female.

RELIABLE, competent laundress wants work at home. 673 West Third street. B. C. T. 9 27 3

REFINED, capable young woman desires position as mother's helper, Protestant family, where other help is employed. Mother's Helper, care of Press 9 27 tf

CHAMBERMAID wanted at once; wages $30; also ten waitresses. Call Mrs. Keller's agency, 22 Somerset place. Phone 196-W. 9 27 2

LAUNDRESS wants wash to take home. 650 South Second St. 9 27 6

GIRL wants position at upstairs work and waitress. Call 35 Manning Ave.

A LADY will do plain sewing by day or week. Address Woman's Exchange, Watchung Ave. 9 27 6

SITUATION wanted by West Indian woman as chambermaid and sewing, or as child's nurse. Call at 648 W. Eighth St. 9 27 2

YOUNG Polish girl wants place; general housework. Call 651 South Second street. 9 27 3

REFINED young woman wishes situation as practical nurse or housekeeper. Box 466, Dunellen. 9 24 3

PRACTICAL trained nurse requires cases; disengaged; physician's reference. Address Case, care Press, or telephone 586-J. 9 23 3 f s tu

GERMAN woman wants to do washing at home. Mrs. Lang, 134 E. Front St. 9 26 3

YOUNG Polish girl wants position to do general housework. Call 681 West Third St. 9 27 6

WANTED—Good family wash or fine laundry. 416 John St. 9 26 6

PERMANENT place wanted by nurse to take care of invalid or any chronic case; terms moderate. Address Nurse, care of Press. 9 26 3

Rooms and Board.

GOOD accommodations; low rates; Boyce's Hotel, 97 Somerset St. tf

DESIRABLE connecting front room; with board; hot water heat. Miss Kline, 21 Sandford Ave. 9 14 tf

WANTED—By man and wife (no children); two connecting rooms with bath and board in family accustomed to polite living. Address, stating details in respect to location, price, etc., D. C. T., care Daily Press. 9 21 6

DESIRABLE front room and board to let; all conveniences; small private family. 2 Washington Ave. 9 1 tf

TO LET—Furnished rooms, clean and comfortable, for gentlemen. 7 Grove street. 9 9 1mo

ONE single and two double rooms, with excellent board; near station. The Plainfield, 515 Park avenue. 8 24 tf

FURNISHED room with board; table board. Telephone 418-L. 440 W. Front St. 8 29 1 mo

THREE nicely furnished rooms with private bath; also two rooms with bath; single and double rooms with board; table guests accommodated. Apply 132 and 134 Crescent avenue, Mrs. Waldorf. 8 18 tf

CONNECTING rooms, with board Mrs. Hellstrom, 312 East Seventh street. 4 6 tf

FURNISHED rooms, light and airy, in nice neighborhood, near centre of town. 225 East Fifth St. tf

Lost and Found.

FOUND—A small camera. Inquire 25 Fairview Ave.

LOST—Brindle bull, female, with under shod jaw; license No. 568. If found, return 321 Berckman St. 9 26 2

For Sale or To Let.

HOUSES for sale or rent; lots for sale; easy terms. Apply D. F. Dugan, 511 E. Seventh St. 9 26 tf

FOR SALE OR RENT—503 East Seventh street; 9 rooms; on trolley; all improvements. Inquire at 657 East Sixth. Also for sale, must be seen to be appreciated. 9 15 tf

FLOUR
Pillsbury's, Gold Medal and Hecker's Superlative.
Special Prices by the Barrel
NEUMAN BROS.
---GROCERS---
Watchung Ave. and Fifth Street

MONO
Fireproof Storage Warehouse.
Separate Rooms, Fireproof Partitions. Clean, Dry, Secure.
Inspection Invited—Open 8 a. m. to 6 p. m.
FURNITURE REMOVED WITH CARE.
Telephone 522-W. Opposite freight depot.

Help Wanted—Female.

WOODHULL & MARTIN CO. require experienced salesladies. Apply in person or by letter. 9 27 tf

WANTED — Chambermaid and waitress. Call 12 Rockview Ave. after four p. m. 9 26 2

WANTED—White waitress for Oct. 5; in Netherwood. Waitress, care Press. 9 26 3

WANTED—White maid for general housework. 205 W. Ninth St. 9 26 tf

WANTED — Girl for general housework; small family. Call 1132 Gresham Rd., Netherwood. 9 26 3

WANTED—Competent waitress (white). Call 144 E. Seventh St. 9 27 3

WANTED—A competent laundress for Mondays. Call with reference at 91 Rockview Ave. 9 27 2

WANTED—A girl to do general housework. Call at 414 W. Eighth street. 9 27 3

WANTED—An experienced white maid for general work. Call Wednesday or later, 29 Myrtle Ave.

WANTED—White woman as cook and laundress. Apply 718 Madison avenue. 9 27 tf

WANTED—Experienced stenographer. Apply Wm. Newcorn, 119 West Front street.

WANTED—Good strong girl (white) for cooking and housework. Call after 3 o'clock, 1041 Dunellen avenue. 9 27 3 eod

GIRL wanted for general housework. R. N. Crane, 206 Washington St. 9 24 3

WANTED — Maid for general housework; must assist with ironing. 1212 Martine Ave. 9 24 tf

WANTED—A girl or middle aged woman for general housework; must have reference; three in family. 1218 Martine Ave. 9 24 3

WANTED—Girl for general housework; three adults in family; good plain cook and good laundress; reference. Call at once at 712 Carlton Ave. 9 16 tf

EXPERIENCED alteration hand wanted in cloak and suit department; steady position to right party. The Plainfield Credit Outfitting Co., cor. Front and Somerset streets. 9 19 tf

COOKS, general houseworkers, etc., with good references (all nationalities); for good positions. Hall's Employment Agency, 115 Madison Ave. 9 16 1 mo

COOK wanted; good plain cook; white; no washing; wages $25. 105 Rockview Ave. 9 20 tf

WANTED—An experienced colored butler for small boarding house. 609 Madison Ave. 9 23 6

WANTED—Experienced operators on 2-needle ruffers; steady work; good pay to right party; also learners taken; paid while learning. Apply Nat Levy & Co., 339 Watchung Ave., Rink bldg. 9 13 tf

WANTED—Competent white maid for general housework; no washing. Apply with references, 1406 Watchung Ave. 9 15 tf

WANTED—A bright young woman, age ranging from 17 to 23 years, to learn telephone operating; paid while learning; rapid advancement to those who qualify. Apply 109 East Fourth street. 9 9 tf

Miscellaneous.

MRS. HALL'S hand laundry, 115 Madison Ave. Fancy work quickly done; also by dozen. If in hurry, telephone 1581-W. 9 16 1 mo

JOBBING a specialty. H. M. Clark, carpenter and builder, 60 Grandview avenue. 9 16 1 mo

THE EXCHANGE, No. 325 West Front street. Tel. 901-R. Largest display in furniture, rugs, bedding and general household goods in the city. Cash or liberal credit. An honest man's promise to pay—that 's all we ask. 1 5 tf

PHOTOGRAPHS taken in the home; portrait work of children a specialty. N. S. Wardner, 610 Division St. 'Phone 100-W. 6 20 tf

H. H. BUTLER, D. V. S.—Pet animals a specialty. OFFICE AT GORMLEY'S Riding School, Kensington avenue, near Putnam. Telephone 194 (cut out for reference). 1 8 tf

ALEC. KANE still buys old buildings, windows and doors. Address A. Kane, Commercial Ave., New Brunswick. 9 22 6

"BATTLING FOR THE RIGHT."—The Life Story of Theodore Roosevelt. Authentic. Up-to-date. Great money maker. Liberal terms. Outfit free. Zeigler Co., 269 Fourth St., Philadelphia. 9 15 4 th tu

AT Mme. Frederic's, Gowns, frocks, etc., will be made for half price during August and September. All work ready on time. Only high-class work turned out. Phone 412 L. 48 Craig place. 8 4 2m

STORE your furniture with the Plainfield Storage Company; reasonable rates. Orders left for moving vans. Nagle's, Front and Grove Sts. 1 7 tf

BEFORE selling your furniture see Latourette, 16 West Front St. tf

TURN in your old auto tires for new ones at the Plainfield Auto Tire Co., 407 Watchung avenue. 8 21 tf

P. H. LATOURETTE, auctioneer, sales promptly attended to; satisfaction guaranteed. 326 West Front street. 2 10 tf

Wanted Miscellaneous.

WANTED—A small building that can be moved; to be used as a garage. Address Garage, care Daily Press. 9 24 6

WANTED—Walnut dining table, pillar extension. Address Table, Daily Press. 9 26 tf

WANTED—4,000 ft. of green sod, delivered. J. Wierenga, Randoph Rd. 9 26 3

WANTED—Horses and cows to pasture; green fields and running stream. Brookside Farm, South Plainfield. 9 22 6

HAY PRESS in good order wanted. Address Bonney View Farm Bound Brook. 9 21 6

WANTED—Blacksmiths to look over our stock of hoof pads and solid carriage tires. Plainfield Auto Tire Co., 407 Watchung Avenue. 6 21 tf

Employment Agency.

MURRAY'S Employment Registry, 226 E. Front street. Reliable help, moderate fees; temporary help at short notice. Near Y. W. C. A. Phone 666. 9 20 tf

CENTRAL Employment Registry, 430 Watchung Ave., phone 1347-L. We endeavor to supply only reliable help, and have a constant demand from first-class families for those with good references—men and women. 9 2 1m

EMPLOYMENT Agency, Mrs. Keller, 22 Somerset place, the oldest and most reliable, (all nationalities). 'Phone 196-W. 7 1 tf

Help Wanted—Male.

GOVERNMENT employes wanted; write for Plainfield fall examination schedule. Franklin Institute, Dept. 229W, Rochester, N. Y. 9 24 1 m

MAN wanted to cut corn. Lindsay, Netherwood farm, Mountain Ave. 9 26 3

TWO good laborers wanted at once. Chas. H. Hand. 9 26 3

For Rent.

FOR RENT—Two houses in South Plainfield. Enquire Brookside Farm, South Plainfield. 9 24 3

FOUR-ROOM apartment to let; $9. Inquire 315 Somerset St. 9 24 6

TO LET—6-room house; all improvements. Apply 722 E. Seventh St. 9 26 6

APARTMENT to let; 6-rooms and bath; all improvements; with steam heat. Inquire R. H. Keenan, cor East Fifth and Richmond streets. 9 10 tf

FOR two people; two connecting sunny rooms with a bathroom adjoining and small ktichen with gas range, tubs and sink; heat furnished. Call at 424 W. Front St., evenings. 9 26 6

TO LET—Two apartments, No. 314 East Front street; every modern improvement; 5 minutes from center of town. C. D. Manning, 183 North avenue. 8 23 tf

FOR RENT—Nicely furnished front room in steam-heated apartment. Address Comfort, care Press. 9 26 3

FOR RENT—Nine-room house; all improvements; barn; fine lawn; plenty of shade; good location; 8 or 10 minutes' easy walking from Plainfield station; one block from trolley; $30. I. E. Giles, 35 Grove street. 9 26 2

FLAT TO LET—6 rooms and bath; hot water; $20. Bantle, 428 Watchung Ave. 9 27 3

TWO furnished rooms for rent in private family. Address D. A. B., care Press. 9 26 3

TO LET—6-room house; water and gas. Inquire C. W., 610 East Sixth St. 9 26 3

HOUSE TO LET—1424 Willever St.; 5 rooms to let, 306 E. Fourth St. Geo. Fisher, 224 Manson Pl. 9 7 tf

TO LET—Six room house, five minutes from train or trolley cars; Dunellen. Apply Robert L. Pierce, Dunellen, New Jersey. 9 9 tf

FOR RENT—Country place; seven acres; large, roomy, sunny house; all modern improvements; good stable and chicken house; plenty of fruit and magnificent shade trees; furnished or unfurnished. 1261 East Front St. 9 22 1 mo

SEVEN-ROOM house to rent. Inquire 681 West Fourth St. 9 27 3

FOR RENT—Two 7-room apartments; all modern improvements; on Netherwood avenue, near trolley and railroad station. Apply C. K. Compton, 31 Duer St. 9 21 tf

1216 PUTNAM AVE., corner Webster Pl., to let; in perfect condition; gas and electric light; hot air heat; reception hall; four bedrooms on 2d floor and one on 3d floor for maid. Apply on premises evenings. 9 23 tf

TO LET—House, 984 Hillside, near Prospect Ave. 8 30 tf

FOR RENT—For six months, attractive modern furnished house, with barn; best location. Address House, care Press. 9 3 tf

TO LET—Elegant 7 room private apartment; all improvements. Liefke & Laing, 146 Park Ave. 9 21 9

FOR RENT—9-room house, handsomely decorated throughout; electric, gas and heat in every room; open plumbing, large reception hall; lot 50x185, with barn; excellent location; Prospect place, near Washington avenue. See Mr Vanderhoef at Woodhull & Martin's. 6 10 tf

TO LET—Two 6-room houses in west end of city; rent $12; one 6-room on Stone St.; $18; three houses good location; $35. M. F. Gano, 142 North Ave. 9 20 tf

5 AND 6-ROOM apartments; all imprvements; $18. 614 East Sixth street. 9 12 18

TO LET—Half of house; 7 rooms; improvements; newly painted and papered; centrally located. Inquire Neuman Brothers. 4 12 tf

Real Estate Agents.

REAL ESTATE for sale or rent. Edmund Rushmore, 212 Park avenue; also Singer building, New York. 5 16 tf

THOSE desiring to own a farm should consult one who has been selling farms for years, and he is yours truly, William Henry Rogers, 136 Park avenue, Plainfield. Telephone 44. tf

REAL ESTATE for sale, rent and exchange. Insurance in strong companies at lowest rates; money loaned on real estate. Thickstun & Emmons, 197 North avenue. tf

Real Estate Wanted.

VACANT LOTS WANTED IN EXCHANGE FOR IMPROVED PROPERTY; GIVE FULL DESCRIPTION AND PRICE. ADDRESS EXCHANGE, CARE PRESS. 9 1 tf

Situations Wanted—Male.

SITUATION wanted by young man at any kind of work; handy man around horses. Call 528 S. Second street. 9 24 3

SITUATION WANTED — White young man wishes position as chauffeur in private family; no liquor or tobacco used; good references. 655 S. Second St. 9 26 3

COLORED man wants position as chauffeur; 2 years' experience. 503 W. Third St. 9 26 3

For Sale.

FOR SALE—Bungalow site; also choice lots in newly opened section of Watchung Ave. Apply 328 Somerset St. 9 24 3

SEVERAL hundred good packing cases for sale; average 2 by 3 feet by 1½ feet deep; 10c each in lots of ten. G. E. Cowling, 208 Watchung Ave. 9 24 6

BROWN mare for sale, cheap; good under saddle. Apply at Gormley's Riding Stable, Kensington Ave. 9 26 6

WILL SELL high-grade 1909 model 30 H. P. six cylinder toy tonneau light runabout; run less than 5,000 miles; fully equipped; perfect condition; quiet, reliable and inexpensive to maintain; perfect car for lady to drive; has given great satisfaction and is highly recommended; price and terms reasonable for security. T. B., P. O. Box 790, Plainfield, N. J. 9 24 5

FOR SALE—At 58 Somerset St.; lot of slightly damaged ladies' black gloves; long and short; prices 35c to 85 cents; 9 a. m. till 5 p. m. H. Texier. 9 24 tf

FOR SALE—St. Bernard dog, 14 months old; will be sold cheap. Apply 1244 Cameron avenue. 9 27 tf

FOR SALE—Two flats on McCrea Pl. near Terrill Rd. Apply 834 W. Third St. 9 26 3

REFRIGERATOR; suitable for small family; for sale; in good condition. Address Refrigerator, care Daily Press. 9 24 6

FOR SALE—Lots on Union street, near Arlington avenue; also lots on West Seventh street; convenient to trolley. J. T. Vail. 9 27 tf

A FEW more motorcycle tires left at $6 each. Plainfield Auto Tire Co., 407 Watchung Ave. 6 21 tf

FOR SALE—6-room house, with store. 304 Grove St. 9 6 1m

FOR SALE—New six room house, part improvements, near Netherwood station and trolleys; $2,600, monthly instalment plan. Address B. A. A., care Press 9 27 tf

FOR SALE—Boynton Newport range, No. 38; all in good order. 18 Compton avenue. 9 27 3

FOR SALE—In North Plainfield, two six room houses; $3,000 for both; rents for $24 per month. Apply R. C. Elliott, 30 Bank place. 9 27 6 eod

FOR SALE—Choice plots adjoining Fanwood station; $8 to $20 per front foot; moderate restrictions; fine opportunity for homeseekers or investors; titles guaranteed free. For particulars address E. C. Petrie, 319 East Sixth street, Plainfield. 9 27 5

FOR SALE—Choice broilers and spring ducks. Netherwood Farm, Tel. 1379-W. 9 6 tf

BLACKSMITH tools for sale; all in first-class condition. John Granskee, 205 Talmadge avenue, Bound Brook, N. J. 9 15 12

FOR SALE—Property at 511 E. Front St., lot 80x300; new, well built house, nine large rooms, etc.; all latest improvements, including running hot water; stable for four or five horses; garage; nice garden, trees, etc; at moderate price; inspection by appointment. 9 2 tf f tu

OLD papers for sale; put up in packages of 100 copies for 10c. Apply at this office. tf

FOR SALE—A well bred carriage horse; splendid animal for ladies' use; not afraid of trolleys, autos, or trains; ask to see "Major" at Netherwood Farms, Front St., care Mr. Lindsay. 9 17 tf

NEW house for sale, all decorated; Netherwood avenue; no reasonable offer refused. C. W. Mundy, 433 Orchard place city. 9 9 tf

Money to Loan.

MONEY to loan on first mortgage. Louis A. Clement, lawyer, Babcock building. 9 26 6

MONEY TO LOAN on bond and mortgage. Mulford, opposite depot. 12 28 tf

MONEY TO LOAN on bond and mortgage. Charles L. Moffett, attorney, Woodhull & Martin building. 6 9 tf

MONEY to loan on bond and mortgage; private party. Address Clawson, care Press. 9 27 3

MONEY to loan on bond and mortgage. J. T. Vail. 4 9 tf

MORTGAGES placed on good security. Francis J. Blatz, First National Bank Building. 8 21 tf

$25,000 TO LOAN at 5 per cent. in sums to suit, on good mortgages. Elston M. French, 171 North avenue. 9 19 tf

HELPFUL GUESTS

Although of a hospitable nature, Miss Belinda had long ago added to her litany a petition to be delivered from visitors in the spring. "Planting and visitors don't agree," she often said to herself.

When, on the day she was putting in seeds for her annuals, she saw an automobile turn into her driveway she gave a gasp of dismay and arose from her knees with an expression of fatigue not caused by her garden labors.

"We have come out to pass the day with you," announced one of the girls, who gaily jumped out of the car.

"And we were only two hours and fifty minutes running out from town," said another. "Wasn't that good time? We are planning to go home by moonlight."

"Oh, Miss Belinda," exclaimed the third, "how perfectly lovely your place looks and what a lot of spring work you have done already! Now, we aren't going to interrupt your labors at all. That would be a shame. We are going to help you. What shall we do? Shall I weed the garden?"

"It's a little early for weeding," answered Miss Belinda, with a smile. "I think perhaps luncheon should be the first thing on the program. My cook has gone for the day, so we shall have to prepare our own meal."

"All the more fun. We love to cook. Let us do everything," cried the girls in a jumbled chorus of enthusiasm.

"Very well," laughingly agreed Miss Belinda. "You can start things while I get a little of the garden soil off my hands. You'll find nearly everything in the pantry, and what you don't find there is in the cellar."

The girls, having frequently visited Miss Belinda in the summer, quickly made themselves at home and Miss Belinda, dressing in an upstair chamber, smiled as she heard the bursts of merriment rising from the kitchen and dining room.

"I oughtn't to grudge them such a good time," she said to herself, "but just now every day counts so much in getting the garden started."

She still was thinking regretfully of her unfinished garden beds as she went downstairs.

"See, Miss Belinda, what a pretty salad I have made of watercress," said one girl.

"Watercress?" Miss Belinda looked at her visitor in surprise. "Why, where did you get watercress?"

"In the garden. There was quite a clump of it, but I didn't take it all, for I thought you'd want to have another salad before what I cut grew up again."

"I'm glad you didn't take it all," said Miss Belinda, looking carefully at the green leaves under the mayonnaise, "because I'm afraid it won't be very good in salad. It's campanula. We'll just throw it out, my dear, and not say a word to the other girls about it."

"I suppose it is a kind of a joke on me, isn't it?"

"Well," Miss Belinda's eyes twinkled, "I don't know whether the joke is on you or not. I should place it in another quarter."

"Oh, Miss Belinda, do come into the kitchen," called one of the enthusiastic young cooks, "and tell us what you think is the matter with these sweet potatoes. They're boiled all right, but they don't seem to be the right color. I was so delighted when I found them in the cellar, and onions, too, but I'm afraid they're spoiled."

"Yes, they are undoubtedly spoiled," remarked Miss Belinda, gravely, as she recognized her precious dahlia roots boiling in one pot of water and a dozen of her choicest gladioli bulbs sizzling with cream sauce in another.

"And the onions aren't good, either, are they? They haven't a bit of onion odor."

"No, these are not good onions. In fact, they are very poor onions, indeed." Miss Belinda laughed a little strangely.

"Well, that's what I call a disappointment."

"So do I," agreed Miss Belinda, feelingly.

"You don't blame us for not knowing they were spoiled, do you, dear Miss Belinda?"

"Oh, no, I—I am the one who should have been more careful. Are you making an omelet?"

"Yes, I thought that was the nicest way to use the fresh eggs I gathered," answered the girl who was turning an omelet in the skillet. "I never had the fun of gathering eggs before, and wasn't I lucky? I found 13 eggs under one hen. She was the stubbornest creature I could hardly get her off the nest."

"I can imagine it was difficult," said Miss Belinda, adding to herself: "Alas, my expensive setting of Rhode Island Reds that I put under the poor old hen this morning!"

Then she sat down at the lunch table and entered into the merriment of her guests. Her heroic good will lasted till she saw the automobile disappear with them around a bend of the road late that afternoon.

"Anyway," she murmured, "I kept them from working in my garden. That's some comfort."

Wise "Words" From Bacon.

A wise man will make more opportunities than he finds. Men's behavior should be like their apparel—not too straight or point device, but free from exercise or motion.—Bacon.

COWPERTHWAIT'S
"RELIABLE"
Carpets and Furniture
EVERYTHING FOR HOUSEKEEPING
"OVER HALF A CENTURY IN BUSINESS."
73 & 75 MARKET ST. NEWARK, N. J.

FEATURES: "The Portland Range," the KING of Ranges.
Cowperthwait Sanitary Bedding—Our Own Production.
The Old Reliable Sewing Machine—Sold on Easy Payments.

READY!
The Pick of FALL'S
Latest, Most Attractive
and Worthiest Ideas in
FURNITURE,
Carpets, Rugs,
and Everything ELSE
for Housekeeping

Newest Patterns—but the same
OLD Standard of
LOWEST PRICES and the
EASIEST TERMS known to
the Furniture trade

Every Price in Plain Figures. Pay Cash and Take 10% Off, or, Use Credit and Take a Year or More to Pay.

COWPERTHWAIT AND VAN HORN COMPANY
FOUNDED BY AMOS H. VAN HORN

Don't Borrow Trouble
That's what you do when you borrow your neighbor's
POTS, PANS AND KETTLES
and various other articles of hardware any longer than it will take you to reach our store. Our prices are as tempting as the goods.
We also handle Washing Machines, Woodenware, Clothes Baskets, Wash Tubs, Wringers, Enameledware, Tinware, Preserving Kettles, Mason Fruit Jars, Jelly Glassse, Stone Pots, etc.
Gayle Hardware Co.
General Hardware and House Furnishings.
Front St. and Park Ave. Tel. 398

SALE
Furniture, Beds and Bedding
The new styles for Fall are arriving daily and have been placed on Sale at prices that will surely interest you.
THESE PRICES
apply to goods sold at our annual opening Sale, which continues for ten days only, but goods selected at this sale can be reserved for later delivery if preferred.
Mattress Making and Renovating
L. B. Van Camp Front & Somerset Sts. Telephone 868-J

GO TO
MOORE & SCHEELEIN MARKET
for Fresh Jersey Meats and Poultry; also Fresh Jersey Vegetables. Extra Low Prices for Cash.
104 North Av., cor. Park. Tel. 463-R

--FALL HATS--
HAWES—SOFT AND STIFF.
ALSO
"THE STANDARD" HAT—$2.00.
EVERY HAT GUARANTEED.
Jas. R. Blair

Having secured the agency for the well known
All Steel Letter Files & Sectional Filing Cabinets
made by the
General Fireproofing Co.
we invite you to call and inspect same. Every business and professional man has many records and papers too bulky for the ordinary office safe but too valuable to remain unprotected. These filing systems, which are no more expensive than those made of wood, will not burn, are absolutely sanitary and vermin proof.
They are so flexible that the man just starting in business can buy for his first needs and add without rearrangement as his business grows, and so comprehensive that the largest corporation can satisfy its entire requirements.
Call and examine them whether in immediate need or not. Prices same as in New York.
Lenox Stationery Store
102 MADISON AVE.,
BABCOCK BLDG., PLAINFIELD, N. J.
Typewriters bought, sold, exchanged, repaired and rented—all makes. Office supplies and appliances of all kinds.

50 YEARS' EXPERIENCE
PATENTS
TRADE MARKS
DESIGNS
COPYRIGHTS &C.
Anyone sending a sketch and description may quickly ascertain our opinion free whether an invention is probably patentable. Communications strictly confidential. HANDBOOK on Patents sent free. Oldest agency for securing patents.
Patents taken through Munn & Co. receive special notice, without charge, in the
Scientific American.
A handsomely illustrated weekly. Largest circulation of any scientific journal. Terms, $3 a year; four months, $1. Sold by all newsdealers.
MUNN & Co. 361 Broadway, New York
Branch Office, 625 F St., Washington, D. C.

WALKS
We Construct Them
Trap Rock, Cement
Experience
R. G. BUSH
Tel. Con. 743-5 South Ave

Peaches, Pears, Grapes
Daily we are receiving the best varities of Peaches, Pears and Grapes. Their fine Quality and our reasonable Prices assure Extra Good Values.
Prompt, free deliveries
W. W. DUNN
THE PARK GROCER
Duer St. and Lincoln Pl

Notice to Owners and Paperhangers
I have bought out a large dealer in wallpaper who had to have money and will sell the stock at from four cents per roll up, or I will paper your rooms for $4.00 up; furnish everything. You will have one-half million papers to select from. Come any time from 7 a. m. to 9 p. m. Saturdays 12 m.
J. NATHANSON,
Painter and Paperhanger
107 Watchung Avenue,
Near Front Street

PLAINFIELD WINDOW CLEANING CO.
H. MERSTRICH, Prop.
Stores, Offices, Private Residences, New Buildings, Cleaned, Scrubbed and Oiled. Office, 145 East Front Street. Tel. 864-J.

JOHN WIRTH
(Successor to Henry Liefke.)
BAKERY AND CONFECTIONERY
201-203 West Front St. Tel. 728
Orders delivered at short notice.

FRANK NEIDIG'S
LINCOLN MEAT MARKET
Fine Meats, Vegetables, Oysters and Heinz's "57."
94 Somerset St.
Telephone—781.

AUR-MIN-O
CURES DRUNKENNESS with or without the knowledge of the patient. Cure effected or money refunded. AUR-MIN-O a secret remedy. AUR-MIN-O B, Voluntary Remedy, $1.00 per box, or six boxes for $5.00. Free book. For sale at G. M. SAGLE'S DRUG STORE, Front and Grove Streets.
THE AUR-MIN-O Co., Inc.,
44 West 18t St. 3 8 tu-th-s tf NEW YORK

William H. Pope,
ELECTRICIAN
All kinds of Electrical Work done at Reasonable Prices.
116 NORTH AVENUE

PAINTERS AND DECORATORS.
Take a Look in our Window and you will be convinced that the finest of interior work—Aerochrome Washable Wall Decoration—is very handsome and effective.
Woolston & Buckle
Painters and Decorators
143 NORTH AVENUE.

THE REASON
I have the confidence of the public is because I never take a contract at a figure too low to enable me to do the work properly and give permanent satisfaction to the customer. It may cost you a little more in the beginning, but a great deal less in the end.
James C. Hansen
Decorator, Paper Hanger & Painter
Dealer in Wall Paper, Paints, Oils, Glass, &c., &c.
141 East Front St. Tel. Call 346

M. WARREN
PAINTER, DECORATOR
and PAPERHANGER
85 SOMERSET ST.,
opposite Sangerbund Hall.

Vail
JEWELER AND OPTICIAN
103 Park Ave.,
calls your attention to his
Rimless Glasses.
They Look Good and You See Good.

Advertisements
—FOR—
New York Herald,
World, Times, Sun, Journal,
Telegram, American,
Brooklyn Eagle
—and—
Newark Evening News
Received at
The Daily Press
AT REGULAR OFFICE RATES.

For $1.50
per month we will clean and press 4 suits and one overcoat. Call for them and deliver the same. Payable $1.50 per month.
Repairing and altering neatly done
Suits to order $20 and up.
Howard W. Cobbs
(Successor to Leslie M. Cobbs.)
146 E. 5TH St. 'Phone 461-L
near Woman's Exchange.

SMALLEY BROS.
147 North Avenue.
BUTCHERS
CHOICE MEATS.
GAME IN SEASON.
ROASTING AND BROILING
CHICKENS A SPECIALTY
Orders called for and delivered.
Telephone 83-A.

A. H. ENANDER
Sanitary Plumbing. Gas Fitting.
Steam and Hot Water Heating.
Contractor for Sewer Connections.
125 WATCHUNG AVE.

John Lo Presti's
405 Watchung Avenue,
Come and try our Home-made Ice Cream, delivered to any part of the city.
Fruit and Confectionery.
Cigars and Tobacco.
'Phone 440-J.

Central R. R. News Stands.
You can get it at the C. R. R. News Stands, both depots. Plainfield Daily Press and Elizabeth Journal, on sale at both stands. Philadelphia Morning, Evening and Sunday Papers. Largest assortment of Magazines and Weekly Papers in the city. Back numbers procured. Brooklyn Papers, English Publications. Daily and Sunday Papers delivered. Orders left at stand receive prompt attention. Open Sundays.

Hodge's Pharmacy.
Y. M. C. A. Building.
BELLE MEAD SWEETS.
Tel 62

COAL DEALERS.
JOS. HARRIGAN
OLD COMPANY'S
LEHIGH COAL
929 South Avenue
Telephone 1-L

A SQUARE DEAL
to the Consumer
is what I am giving to ALL who purchase their Coal of me.
I am selling the very best grades of LEHIGH COAL, full weight, well screened and as free from slate as it is possible to obtain it.
My price is as low as consistent with high grade coal and a square deal.
A trial order will convince you.
'Phone 1569
Rich'd Parrott, Jr.
686 South Second St.

TenEyck & Harris,
Dealers in
LEHIGH VALLEY COAL
Office: Rowley's Drug Store 113 West Front Street. Telephone 648-w.

Coal
I have on hand some very fine Hard and Medium Coal. All kept undersheds. Pea Coal.
Coal
A cents a ton reduction on cash orders.
L. A. RHEAUME
141 East Fourth St. Telephone 80-W
Yard 474 South Second St. Telephone 231

GEORGE O. STEVENS
747 West Front St.

R. L. CLINE
(Successor to C. H. Rugg & Co.)
Best Quality Lehigh Coal
Yard and office 430 West Third St. Tel. 83

TenEyck & Kelley
Successors to Keeley Co.
COAL
741 SOUTH AVE. Tel. 1155

Arrival and Departure of Mails

PLAINFIELD POSTOFFICE.

June 15, 1910.

NEW YORK MAILS.
Arrive—6.30, 8.00, 8.40, 11.45 a. m., 1.30, 2.30, 5.00, 5.30, 8.30 p. m., 12 midnight.
Close—6.30, 8.00, 9.00, 10.30, 11.50 a. m., 2.00, 3.50, 5.50, 7.10, 7.45, 9.00 p. m.

SOMERVILLE AND EASTON.
Arrive—8.40, 10.00 a. m., 12.30, 3.15 and 7.00 p. m.
Close—8.00 a. m., 12.35, 1.30, 4.30, 5.00 p. m.

PHILADELPHIA DIRECT.
Arrive—6.30, 8.00, 8.40, 11.45 a. m., 12.30, 2.30, 7.00 p. m.
Close—6.30, 8.00, 11.30, a. m., 12.35, 2.00, 3.50, 5.50, 7.45, 9.00 p. m.

THROUGH FAST MAIL FOR EAST.
Close—11.50 a. m., 3.50, 7.10 p. m.

DIRECT THROUGH FAST MAIL FOR WEST.
Close—6.30, 11.30 a. m., 1.30, 5.00 and 7.45 p. m.

DIRECT SOUTHERN MAILS.
Close—6.30 a. m., 12.35, 3.50, 5.50, 7.45 and 9.00 p. m.

PENNSYLVANIA, WEST OF EASTON
Close—6.30 a. m., 12.35, 1.30, 5.50 p. m.

ELIZABETH, DIRECT.
Arrive—8.00, 8.40 a. m., 1.30, 2.30, 5.30 p. m.
Close—8.00, 9.00, 10.30 a. m., 12.35, 2.00, 5.50, 9.00 p. m.

NEWARK, DIRECT.
Arrive—8.00, 8.40 a. m., 1.30, 2.30, 5.30 p. m.
Close—6.20, 8.00, 9.00, 10.30 a. m., 12.35, 2.00, 3.50, 5.50 p. m.

DIRECT MAILS TO SEA SHORE RESORTS DURING SUMMER.
Close—6.30 a. m., 1.00 and 3.30 p. m.

WATCHUNG.
Arrive—1.00, 6.45 p. m.
Close—9.00 a. m., 5.30 p. m.

WARRENVILLE.
Arrive—1.00 p. m.
Close—9.00 a. m.

SUNDAY MAILS.
Office open from 9.30 to 10.30 a. m.
Mail closes at 6.15 p. m.

E. H. BIRD, P. M.

L. Moraller & Son,
Watchmakers and Jewelers,
Watches, Clocks and Jewelry.
Fine Watch and Clock Repairing a Specialty.
219 Park Ave., Plainfield, N.J.

Kindling and Grate Wood
Cedar Posts and Bean Poles. Prompt deliveries. Orders received at
89 SOMERSET STREET.
JOHN MOBUS
P. O. Box 320. Telphone 19-F-42.

ALEX. LUSARDI.
Foreign and Domestic Fruits, Choice Confectionery, Nuts, Cigars, etc.
211 W. Front St. Tel. 507-W.

NEEDS OF BACKWARD CHILD

Moral Awakening Comes After All His Physical Defects Have Been Removed.

The greatest need of the average backward child, after his physical defects have been removed and his body given a decent chance to develop, is a moral awakening, says Rheta Childe Dorr in the course of an article describing the public school work for backward children, in Hampton's Magazine. Virtually all such children are selfish, passionate and malicious. They love to destroy. They love to inflict pain. They delight in disturbing the order of a classroom. Almost always are they untruthful, and very frequently are they thievish.

Why not? They live in a state of constant struggle with the world—an unequal struggle in which their miserable little souls are daily and hourly crucified. Around them is a world of normal children who learn easily things beyond the power of the backward to acquire; who are praised and loved and rewarded. In the playground the backward children enviously watch the others perform feats of strength and skill. Sometimes the dullard or the handicapped child tries to break into a game or a contest and is pushed aside or chased away by the strong. A child not feeble minded but merely dull and on that account behind the procession resents with a bitterness not to be comprehended this constant pushing aside. Exactly like a rat fighting for life in a corner he strikes back viciously, desperately.

Far more than their brains the emotional natures of such children need cultivation. Far more important than learning to read is learning to love and trust. Vices of temperament must be unlearned, bad habits must be overcome, a whole garden full of weeds must be cleared away before the soil is ready for planting. After that the task is not fraught with serious difficulties.

NEW INVENTION OF THIEVES

Philadelphia Shoplifters Equipped With a Really Ingenious Device.

Wholesale thefts from a score or more of Philadelphia stores were discovered recently through the arrest of two men and a young woman, and from $3,000 to $4,000 worth of stolen goods were recovered in their room.

The detectives entered the room just as the three were unloading goods of various kinds from the big paper boxes. Hawley, upon whom cards were later found giving the name "William Halley, character comedian," demanded to know who they were and what they wanted. The detectives soon enlightened him and told the three they were under arrest.

The boxes were especially arranged for making thefts easy, the arrangement being something new even in the varied arts of shoplifters. A hole about 12 inches long and 5 inches wide was cut in each box, and the box was so carried under the arm with this hole next to the side of the body that it was almost impossible to discover it. The accused would each buy some trifling article and pay for it. The bill was then taken and attached to the box in such a way that it could be seen readily by the salespeople and store detectives. Each of the thieves would operate at different counters, as a rule, but sometimes one of the men and the woman would operate together.

Made Him a Fair Offer.

A good story is told of the late A. H. Wyant, the artist. A young man called at Mr. Wyant's studio one day and asked him to give him some lessons in painting. "What can you do?" asked the old artist. "Oh, I can finish a landscape first-rate, but I never know how to begin one!" was the reply. "If that's so," remarked the veteran painter, solemnly, "I think we can easily make a bargain. I find that I can begin a picture without any trouble; but it is a dreadful task to finish it satisfactorily. Now, if you'll teach me how to finish my pictures, I'll teach you how to begin yours." Then the old gentleman went back to work, and the young artist went away to think over the proposition.

Picks Up Pawned Medals.

A man was peering through the window of an old curiosity shop on Third avenue, making notes on the back of an envelope, relates the New York Sun. He said to a bystander who was looking at him inquiringly: "See those old war medals in there? I go around town making lists of those that are for sale. I send them over to various dealers in Europe who sell them to collectors. These dealers make offers to me, and if I make enough margin I take them up by buying the medal at once and shipping it. New York is the best town in the world to get old European war medals in. Ex-soldiers and discharged sailors usually come here as immigrants, get into hard luck and dispose of their medals."

Modern Palmistry.

Palmistry, in its modern acceptance, is divided into two branches, chirognomy and chiromancy. Chirognomy defines the outward shape of the hand, and of its members, the thumb and finger. The name is derived from the Greek and means the laws of the hands. Chiromancy is also derived from the Greek and signifies divination by the hand—that is, by the lines, mounts and other marks on the palms of the hand.

Lord Loveland Discovers America

By C. N. AND A. M. WILLIAMSON

Copyright, 1910, by Doubleday, Page & Company. Copyright, 1908, by the McClure Company

At this moment Loveland walked out from his stateroom, having come below for pipe and tobacco pouch. He caught Major Cadwallader Hunter staring at his door and gave him a brief yet supercilious glance. To some men it would have seemed an offensive glance, but Major Cadwallader Hunter was not to be easily offended by a man he wished to know. He disappeared into his own cabin by way of proving that he was a neighbor, not a Paul Pry, but a few minutes later he was on deck, ambling amiably from one group of acquaintances to another, and dexterously avoiding detrimentals.

LOVELAND GAVE HIM A SUPERCILIOUS GLANCE.

CHAPTER III.

THE GIRL IN THE CHAIR.

CADWALLADER HUNTER aspired to be a leader of society. He was one of those strange beings—heraldic, rampant, disregardant—who are born snobs, in spite of good birth and good breeding. Therefore he was not a genuine article (since no snob can be genuine), but had molded himself into a thing of airs and affectations. Nevertheless he managed to impress most second rate people and some who were first rate. Those who did not live in New York believed him to be of consequence in that city, and the Paris Herald always reported his comings and goings. He had at least a bowing acquaintance with all the richest Americans on board, and he mixed with his greetings here and there a careless "Do you know we have Lord Loveland on the ship—the Marquis of Loveland? Such a good looking young man; one of the oldest and most distinguished peerages in England; family of soldiers since the dark ages, though the less said about some of them since the days of the Georges the better. This boy is not so bad as some of the old boys before him. Not to be despised by debutantes, eh?

"Do I know him? Why, in a way we're connections by marriage. You must remember pretty Lady Betty Bukeley, who took us all by storm a year or two ago—sister of the Duke of Stanforth? Jimmy Harborough, whom she married, is, I believe, a forty-second cousin of mine; and Lady Betty and Lord Loveland are related. So you see"—

And for fear that they should see something that he did not wish them to see—he pottered away to "get at" Loveland before any one could possibly have the chance to find out that they two were strangers.

Meanwhile Loveland had not been wasting time.

He thought that Jim Harborough's hint about "deep sea fish" was a wise one, wiser than he would have expected from Harborough. Still, there was no harm in keeping his eyes open, and, having kept them open from the first moment after coming on board, he had discovered several very pretty girls. Unluckily, he was too ignorant of American society to know which of his fellow passengers were most important. Sure of his chair, on which the name of "Loveland" already appeared in the steward's handwriting, he paced up and down and all round the deck, pipe in mouth and hands in pockets.

A great many other people were parading up and down also.

After half an hour's walk Val had selected two girls from the "rosebud garden" which he felt bloomed for his benefit in this mammoth floating flower bed. There were so many attractive ones that it was difficult to choose, yet Val did not doubt that he had weeded out the best, and he hoped that of the pair one might be the principal unmarried millionairess of the Mauretania.

There could hardly have been a greater contrast between girls than between these two whom Lord Loveland had mentally set apart for himself as a man picks out the most becoming necktie from a box on a shop counter.

One, who walked the deck with an elderly man whose likeness of feature proclaimed him her father, was very tall, almost as tall as Loveland, who could be a six footer when he took the trouble not to slouch. She was slender in all the right places and rounded in all the right places, her waist being so slim that she seemed held together only by a spine and a ladylike ligament or two, which means faultlessness of figure according to fashion plate standards. She had burnished auburn hair and magnificent yellow gray eyes rimmed with dark lashes.

Val said to himself that the mater would be pleased with a daughter-in-law of this type and that such a girl would never make her husband ashamed. He could not imagine falling in love with her hard brilliance. But then he wasn't going to America to fall in love. His intentions were strictly businesslike. And this girl was bound to be admired everywhere.

Loveland's second choice might have been his first for some reasons, and in fact she was his first by impulse, only she did not look as obviously an heiress as the other. Neither was she so obviously a beauty, yet her charm leaped at the beholder with the briefest glance, especially if that beholder were a man.

She was not very tall, and she was a slim slip of a creature not in the least like a fashion plate, but suggestive of soft natural curves even in her navy blue tailor made frock.

If she had been stagestruck and had asked for a chance in the chorus a theatrical manager would have found himself giving it to her, he hardly knew why—more because she said she wanted it than on the strength of her voice or form or features. Then, having yielded so far to her magnetism, he would have said to himself: "She isn't striking enough for the front row or even the second. She must go into the third." And there she would have gone docilely. Yet the critics and all other men with eyes would have picked her out, and presently she would have been more noticed than the beauties in the front row. By and by, when there arose a little part with a few lines to speak, she would have got it, and at last, in some way or other, it would have been she who was making the "hit of the piece."

Lord Loveland did not say anything of this sort to himself, but he felt a faint electric shock of interest every time they passed and repassed each other, though after the first she did not look at him with the big brown eyes that surely had the prettiest, most bewitching lashes ever seen.

Val made up his mind at last that he would walk no more, but would sit down and think questions over. Besides, for some moments the enchanting girl in the navy blue frock had ceased to flit to and fro. Therefore he went toward the sheltered corner where he knew his deck chair was waiting for him and to his extreme surprise found her comfortably installed in it.

For a moment Loveland was more conceited than he had ever been in his life, which is saying not a little. He told himself that the girl must have found out who he was and that this was her artful way of scraping acquaintance. She had taken possession of his chair with his name upon it, waiting for him to come and claim his property and expecting the conversation which would be sure to follow.

He was conscious of a shock of disappointment. In spite of the witching, curled eyelashes he had not fancied her that sort of obvious, flirting girl, and, like other spoiled young men, a conquest which fell to him easily was less worth making. Nevertheless he still wanted to know her.

The chair next to his was unoccupied, though usurpers were warned off by the name of "Mr. James R. Smythe" boldly painted in black letters across the back. Stretching away to the left was a row of Smythe chairs which Val did not trouble to count. He merely received the impression of a large family of impending Smythes and was glad that they were not assembled. Risking the avalanche of Smythehood which might overwhelm him at any instant, he sat down in the empty chair next to his own, expecting the girl to glance up and down and flutter the coquettish lashes. To his bewilderment her tactics were more subtle. She did not look up at all, but calmly went on reading her book, a volume of disagreeably intellectual suggestion.

This development of the game was interesting because surprising, but Val still regarded it as a game. He looked at the girl, while she, apparently unconscious of or indifferent to his nearness, slowly turned leaf after leaf. She turned so many that Loveland grew impatient. Besides, a man had begun to walk up and down in front of the line of Smythe chairs, fastening upon him so baleful an eye that he feared at any instant to be dispossessed of his borrowed resting place.

SHE SLOWLY TURNED LEAF AFTER LEAF.

At last he decided to be bold and wait no longer.

"What am I to do if Mr. James R. Smythe comes along and orders me out?" he asked pleasantly in a low yet conversational tone.

The girl glanced up for the first time, suddenly and as if startled. She had the air of having been deeply absorbed in her book and of not being sure that her neighbor had spoken to her; also she looked extremely young and innocent.

"I said what am I to do if Mr. James R. Smythe comes along and orders me out?" Val repeated.

"That's what I thought you said," replied the girl, meeting his admiring, quizzical eyes with a somewhat bewildered yet defensive gaze. "But—why should you say it to me?"

"Isn't that rather hard hearted of you?" asked Loveland.

"I don't understand you at all," said the girl. "You look like a gentleman, so I suppose you can't mean to be rude or impertinent. But if not you seem to be talking nonsense."

This was straightforward, to say the least, yet her voice was so sweet and girlish, with such a dainty little drawl in it, that the rebuke did not sound as severe as if spoken with sharper accents.

"Of course I don't mean to be rude or impertinent," Loveland defended himself, at a loss for the next move in the game. "But I thought—that is, I mean—you know, that is my chair. I'm delighted you should have it"—

"Your chair?" echoed the girl. "Oh, you are mistaken. No wonder, if you thought that I—but even then you couldn't have dreamed I'd take it on purpose."

"No-o, I"— began Loveland, looking guilty.

Her eyes were on him. "You did think so!" she exclaimed. "I see you did. That was why you—and yet I don't see how you could have fancied I should know who you were unless—are you a very famous person?"

Lord Loveland laughed rather foolishly. "I think you've punished me enough," he said.

"Then you admit that you deserve to be punished?"

"Perhaps."

"Which means that you did believe I took your chair on purpose."

"I didn't stop to think," said Loveland, telling the truth as usual, but less truculently than usual.

"You are English, aren't you?" the girl asked, looking at him with her brown, bewildering eyes.

"Oh, yes," replied Loveland in a tone which added, "of course."

"I was sure you were. I suppose you don't understand American girls very well or perhaps any girls yet. But, then, few men do really, except poets or novelists. And you're not a poet or a novelist?"

"Rather not!"

"You speak as though I'd asked if you were a pickpocket. Do you despise writers?"

"I'd be sorry to be one. Wouldn't you?" The girl laughed.

"I am one," she said. "I write stories."

"You're chaffing."

"No, I'm not. Why should you think so?"

"Oh, well, because you don't look as if you wrote."

"Thank you. I suppose you mean that for a compliment. But women who write aren't scarecrows nowadays, if they ever were."

"Well, anyhow, you're too young."

"I've been writing stories and getting them published, too, ever since I was sixteen. That's some years ago now. Please don't say you wouldn't have thought it! That would be too obvious even for an average American's idea of an average Englishman."

"As you thought," said Loveland, "I don't know much about Americans yet. I'm going over to the States to learn."

"The States! How English that sounds! We think we're all of America—all that's worth talking about in ordinary conversation. You thought I'd taken your chair. I believe you really did think that."

"I did," admitted Val.

"I wonder why. My aunt's name is on it."

"Oh!" said Loveland.

"See," went on the girl, leaning forward and displaying the label in the deck steward's handwriting.

"I do see," said Val. "But that happens to be my name."

"Loveland?"

"Yes."

The girl blushed brightly. And she was more attractive than ever when she blushed. "Oh, how very odd! Then perhaps this is your chair! How perfectly horrid!" She began to unwind herself from the rug which was wrapped round her as a chrysalis round an incipient butterfly.

"Please don't get up." Loveland's tone was almost imploring. "Do keep the chair. I want you to keep it."

"Thank you very much. But I don't want to keep it if it's yours, and I think now it probably is."

"But you expected to find yours here."

"No; it wasn't that. But as I was passing I saw my aunt's name on the back of a chair, and because the deck steward had been told to put one in a nice sheltered place I took it for granted that this was hers. I didn't know there was another Loveland on the passenger list."

"I noticed there was a Mrs. Loveland," said Val, "but didn't think much about it, as she wasn't likely to turn out a relative of mine. And my name isn't on the list. I came in the place of—another man."

As he made this explanation, with a slight pause which meant the recollection of his promise to Jim Harborough, Major Cadwallader Hunter went by, walking slowly, and, having long distance ears, heard as he passed. He was waiting for his chance to "nobble" Lord Loveland, and afterward he remembered those few last words which he had caught.

"I'll go and look for the other Loveland chair," said the girl.

"You must do nothing of the sort," exclaimed Val.

"Oh, it's easy to see you're an Englishman. American men don't order us about like that."

Loveland laughed. "I didn't order you about. I ordered you to sit still."

"That's just as bad. You have the air of being used to give orders."

"I am. You see, I'm a soldier."

"Oh, what a relief! I began to be afraid you were a duke."

(To be continued.)

WHEN YOU TALK TO ME— Don't Say Flour

SAY

WASHBURN-CROSBY'S

GOLD MEDAL FLOUR

- and save money and trouble

COPYRIGHT-1910 WASHBURN-CROSBY CO. MINNEAPOLIS, MINN. 32

HAHNE & CO.

NEWARK'S STORE BEAUTIFUL
BROAD, NEW AND HALSEY STREETS

IMPORTERS · RETAILERS ·

The Most Industrious Store in Newark---The City of Industry

20,000 PAIRS OF STOCKINGS
IN THIS GREAT 3-DAYS' SALE

The biggest importers and the biggest domestic mills have contributed big lots of stockings for this event, which is made to duplicate a similar sale held a year ago, and which was such a tremendous success. Were it not for the fact that we are able to buy and sell extraordinary quantities of goods we could not have undertaken this sale, nor could we have secured such low prices from the mills and the makers.

It will be well to remember that there have been constant advances in the cost of hosiery which we are overcoming by this big movement of dependable makes. The sale will continue over Wednesday, Thursday and Friday, during which time it will surely pay you to stock up for the Fall and Winter season.

Lot 1. Women's Stockings—blacks or tans, in fine Lisles; standard 25c grades, priced at. 17c

Lot 2. Women's Stockings of Fine Lisle and Cotton; various styles; blacks, tans or colors; 35c and 39c grades for. 27c

Lot 3. Women's High Grade Stockings of Fine Lisle; blacks and colors; $1 grades for 67c

Lot 4. Women's Silk Stockings, thread silk, with reinforced heels, toes and soles; best $1 stockings we know of, special priced. 77c

Lot 5. Women's Stockings of Cotton, in black and of lace lisle in tan; 12½c to 19c kinds for only. 10c

Lot 6. Children's Stockings of Black Ribbed Cotton; 12½c grades for. 10c

Lot 7. Men's High Grade Socks, silk plaited; various good styles; standard 50c grade for only. 25c

10,000 YARDS HALF SILK FABRICS
To be Sold in the Wash Goods Section

Hardly a woman but what has use for a number of little party frocks and other dresses for evening wear during the winter, and every woman will therefore welcome this opportunity to get two dresses for the usual price of one. These half silk fabrics are generously bought for waists, evening scarfs, automobile scarfs, theatre gowns, children's party dresses, etc. It is interesting to know that they may be washed and ironed without the slightest injury.

All these goods are 25 inches wide. For three days we will sell you—

PLAIN ECHO SILKS
SATIN OR JAPS
KEKKO SILKS
JACQUARD WEAVES

Old Prices 39c to 50c, at 24c

KYTO SILKS
SATIN STRIPES
FLOWERED SILKS
BUTTERFLY SILKS

A SALE TO BRIGHTEN THE DINING-ROOM
Imported Copper, Nickeled and Bronzed
PUNCH BOWLS, TEA KETTLES and TRAYS

Besides the Bowls and the 5 O'clock Teas and the Trays there are other novelties in utensils for Dining Room and den that widen the interest in this sale.

The designs are handsome, the finishes superb, and all who dote on utensils of this sort will be pleased to possess them—especially at these lowered prices.

5 O'CLOCK COPPER TEA KETTLES
$16.75 kind for $11.19
$18.68 kind for $12.65
$20.00 kind for $13.35
$15.00 kind for $9.98
$13.50 kind for $9.98
$12.50 kind for $8.95

COPPER TEA SETS, WITH TRAY—
$37.50 kind for $24.98
$30.49 kind for $20.35
$44.49 kind for $29.65
$26.49 kind for $17.66
$28.49 kind for $18.98
$35.00 kind for $23.35
$20.00 kind for $13.35
$18.49 kind for $12.35

COFFEE PERCOLATING SET—
Reg. $45; special at $29.98

FRUIT STANDS—
$12.00 kind for $7.98
$13.75 kind for $9.15
$7.95 kind for $5.29

WINE COOLERS—
$10.00 kind for $6.67
$9.50 kind for $6.35
$8.00 kind for $5.35
$7.50 kind for $4.98

TODDY SETS—
$37.50 kind for $24.98
$18.50 kind for $12.35
$24.00 kind for $16.98

TURKISH COFFEE SET—
$22.50 kind for $14.98

PUNCH BOWLS—
$18.25 kind for $11.19
$16.45 kind for $10.85
$14.45 kind for $9.65

TRAYS—
$5.98 kind for $3.98
$3.98 kind for $2.65
$1.89 kind for $1.25
$1.69 kind for $1.15

SMOKERS' SETS—
$12.00 kind for $7.98
$11.50 kind for $7.65
$5.40 kind for $3.59

TRY A PRESS WANT AD.

HOTELS

HOTEL WALDORF
EAST FRONT STREET.
HENRY WINDHAM, Prop.
Gottfried Kruger's Extra Beer on draught. Imported Wines, Liquors and Cigars. Hotel accommodations and private Dining-Room.

G. J. WEINMAN
CAFE
213 Park Ave., Tel. 1527

HOTEL KENSINGTON
NORTH AVENUE
UNDER NEW MANAGEMENT
HOUSE THOROUGHFY RENOVATED
SUNDAY DINNER From 12:30 to 2 P.M. 50c

THE
Hotel IROQUOIS
Conducted on the European Plan
Park Ave. and Second St.

YOUR DULL Headaches

Probably come from overstrained eye sight. Nine-tenths of the headaches are the direct result of eye trouble. Bring those troubles to us and let us prescribe for you.

All work guaranteed.

FREE EXAMINATION BY
Stiles & Co.
PHILADELPHIA EYE SPECIALISTS
at 107 East Front Street, Every Thursday.
Hours 11:15 a. m. to 5 p. m.

Health Is Wealth
Various boards of health, government inspectors and sanitariums everywhere urge the use of manufactured ICE.
Why? BECAUSE it is pure. We manufacture the purest Ice that can be produced and sell no other. PRICES REASONABLE.
CRYSTAL ICE Co.
MacDONALD & IVAMY, Exclusive Handlers.
307 Arlington Ave., 'Phone 1023

J. HIMMELFARB,
Ladies' Tailor and
Fashionable Dressmaker
I desire to thank my friends and patrons for their past patronage and to inform them that I have connected myself with Mr. J. A. Fass, of The Paris, 214 West Front street, telephone No. 877-L, where I shall be pleased to serve them as in the past.

JOS. F. BURKE
718 Monroe Ave. Tel. 145-R.
Successor to Mrs. John Brown
General Contractor and Grader
Cesspools and Vaults Cleaned
Satisfaction Guaranteed.
Positively the only odorless Excavator in the City.
Estimates cheerfully given.
Leave orders at J. T. Vail's, North avenue., 'Phone 204.
Postoffice Box 718.
For prices address
FRANK BURKE, Manager.
825 W Third St. Tel. 1806-W.

To Whom It May Concern.
This is to notify the Trade in general, Hotels, Saloons, etc., that D. Loprete, of Newark, N. J., the largest Bottle Dealer in the State, has opened a Branch of his business at No. 40 Maple Avenue.
Anyone having Bottles, Papers, Iron and Metals, etc., to dispose of, call No. 1055 Telephone, and same will be promptly attended to.
I have on hand all kinds of Bottles, new and second-hand.
Hotel Trade a Specialty.
Newark address, 189-203 Frelinghuysen Avenue.

E. B. Maynard's
Tonsorial Parlors. Electrical Massage for face and hair. First-class work. Children's Hair Cutting a Specialty. Tel. No. 754-R. 141 NORTH AEVNUE.

KODAKS
Complete line of Photo Supplies.
Printing and Developing
At Doane's 115 Park Ave.

—Use Press Want Ads.

Life Insurance Bridges The Gap

Very few men, whether business men, professional men, or wage earners leave as much as their families really need. An adequate amount of Life Insurance in The Prudential will make up the deficiency, and guarantee comfort for those you leave behind. Get particulars of policies from

The Prudential

THE PLAINFIELD TRUST COMPANY

"The Bank That Pays 4%"

ORGANIZED 1902

This Company has the resources, organization and connections which enable us to be of the utmost service to our customers. We cordially invite the accounts and trust business of corporations, firms and individuals, to whom we extend the facilities acquired through eight years of service to the business community.

ASSETS $3,200,000.

PLAINFIELD AND KEARNY TEAMS PLAY TIE GAME

The American Types of Jersey City, being unable to play the Plainfield Association Football club here on Saturday, a game was arranged with the Kearney United. During the early stages of the game both teams played carefully and took little chances, the play being mainly around mid-field. Then the locals let themselves out and made several good attempts for a goal, but were unable to score. The defence of the Kearneys was particularly good. The visitors met with no success in their efforts for a goal in this half.

In the second half, the Kearneys got down to busness and made some fine rushes to the local's goal, but the strong play of Craig put them back on every rush, his long kicking being magnificent. The locals then took a long run down field and Heaume gave Hosie a nice pass, which he succeeded in beating Barclay with, giving Plainfield the first point of the game. Then the Kearneys gave McNeice a few trials, which he succeeded in clearing nicely. A corner kick was awarded to the visitors on which they secured the equalizing goal.

The locals then bombarded the visitors' goal during the last ten minutes of play, but were unsuccessful in scoring and time was called with a tie score of 1 to 1. The lineup:

Plainfield—McNeice, goal; Craig, right back; Braidwood, left back; Kenny, right half; Crawford, centre half; Roxburgh, left half; Spalding, outside right; Marks, inside right; Hosie, centre; Heaume, inside left; Sutton, outside left.

Kearney United—Barclay, goal; McMann, right back; Ford, left back; Glastetter, right half; Britt, centre half; Palmer, left half; Dyers, outside right; Rutan, inside right; Reilly, centre; Sharrock, inside left; Shanks, outside left. Linesmen—A. Cowley, Plainfield; J. N. Clark, Metuchen.

ROOSEVELT TO SPEAK FOR VIVIAN M. LEWIS

While Newark will be continued as the Republican headquarters during the campaign, Trenton will be in the thick of the fight, too, as Vivian M. Lewis, the party's gubernatorial candidate, will make his headquarters there, as will United States Senator Frank O. Briggs, who is likely to succeed Franklin Murphy as the chairman of the State Committee. It is likely that the committee will open a branch office at Trenton.

The committee will meet this week, at which time it is expected Mr. Murphy will retire as chairman and Mr. Briggs will be named for the post. In anticipation of this the latter is planning his personal work so that he may devote practically all of his time during the campaign to striving for the success of the ticket.

Mr. Lewis has planned a tour of the State and will spend much of his time on the stump. Efforts will be made to have Theodore Roosevelt come to New Jersey during the campaign and make a speech or two in behalf of the Republican standard bearer.

CHRISTIAN FIELD.

The first fall meeting of the Women's Guild of the Church of the Heavenly Rest will be held in the parish house Thursday afternoon, at 2:30 o'clock.

The Junior Christian Endeavor Society of Trinity Reformed church will hold its first fall meeting tomorrow afternoon in the lecture room at 3:30 o'clock and all the members are urged to attend this rally service. Mrs. R. V. Kinney, superintendent, will be in charge.

The annual all day sewing meeting of the Missionary and Aid Society of Warren chapel will be held in the chapel Thursday, Sept. 29. Sewing will begin at 9 a. m. Luncheon will be served at 1 o'clock and an offering will be taken to defray the expense. All members are urged to attend.

The Ladies' Aid Society of the First M. E. church will hold a "homecoming" social in Vincent chapel Friday evening. All members and attendants of the church are invited to attend. The chapel has been thoroughly renovated during the summer and the church members will be glad to note the improvement.

Proctor's Good Show.

Roland Sargeant's comedy sketch, "A Quiet Life," is making a hit at Proctor's theatre this week, and Commodore Tom, a clever pony, well educated, delights the children. Hathaway's Indian Tableaux, a tale of Indian life, comprises twelve beautiful posings, while Brooks & Jeanette, comedians, are good.

In the Borough Court.

Lee Young, of the borough, was arrested on Somerset street yesterday for intoxication. In the borough court this morning Recorder Dolliver suspended a $5 fine over his head on his promising to behave.

THE STATE TRUST COMPANY at PLAINFIELD

3% interest paid on checking accounts of $500 or more.

4% paid on Special Department accounts of $5.00 or more.

In both the checking and Special Departments this company is prepared to render exceptional service. We invite accounts and promise prompt and courteous attention to business entrusted to us.

Safe Deposit and Storage Vaults That Are Absolutely Burglar and Fireproof.

Wm. A. Clark, President. Edward F. Feickert, Vice-President. M. C. VanArsdale, Vice-President. Frederic Coriell, Secretary-Treasurer.

A. & P. Pure Food Bulletin for Week Commencing Monday, Sept. 26

NOW IS THE TIME To Commence to Get Your Stamp Books Filled

START NOW and have a lot of Books all filled for the Holidays.
MAKE NO MISTAKE, the Holidays will be here before you know it.

FILL YOUR STAMP BOOKS QUICKLY BY TRADING WITH US

EXTRA STAMPS WITH TEAS

30 Stamps with 1 lb Tea 35c
40 Stamps with 1 lb Tea 40c
60 Stamps with 1 lb Tea 50c
75 Stamps with 1 lb Tea 60c

20 Stamps with 1 bottle A&P Stuffed Olives 25c

COUPON

Cut out this Coupon, present it at our store this week and by buying 50c worth or more of Tea and Coffee, you will receive

20 Extra Stamps Free

besides the regular and extra stamps given on sales

From Monday, Sept. 26 to Saturday, October 1

This Coupon not good after Saturday October 1st.

EXTRA STAMPS WITH COFFEES

10 Stamps with 1 lb Coffee 20c
20 Stamps with 1 lb Coffee 25c
30 Stamps with 1 lb Coffee 30c
35 Stamps with 1 lb Coffee 35c

20 Stamps with 1 jar A&P Smoked Beef 25c

Sale of 1910 Canned Vegetables

A. & P. PEAS, 2 cans 25c Regular Price 15c
SULTANA PEAS, can 10c Regular Price 12c
IONA PEAS, 3 cans 25c Regular Price 10c
ASPARAGUS, a can 21c Regular Price 25c

A&P LIMA BEANS, 2 cans 25c Regular Price 15c
SULTANA Lima Beans 3 cans 25c Regular Price 10c
IONA LIMA BEANS, 2 cans 15c Regular Price 8c
STRING BEANS, 3 cans 25c Regular Price 10c

A&P TOMATOES, can 10c Regular price 12½c
SULTANA Tomatoes, 3 cans 25c Regular Price 10c
IONA TOMATOES, 2 cans 15c Regular price 8c
WAX BEANS, 3 cans 25c Regular price 10c

Finest Gilt Edge Elgin Creamery Butter, lb - - 35c

Don't forget this is Spice time PURE SPICES, WHOLE OR GROUND lb - 25c

10 STAMPS WITH YOUR CHOICE

1 bot. A&P White or Cider Vinegar 10c
1 can Old Dutch Cleanser 10c
1 pkg. A&P Jelly Powder 10c
2 cakes A&P Scouring Soap, each 5c
1 bot. Snider's Oyster Cocktail Sauce 15c
1 pkg. A&P Head Rice 10c

25 STAMPS with 1 bottle A. & P. Extracts, 25c

SPECIAL SALE OF A. & P. Laundry Soap with Extra Stamps

20 Stamps with 7 cakes A. & P. Laundry Soap - 25c

No better soap made for washing purposes.

SPECIAL SALE OF A. & P. Cocoa with Extra Stamps

20 Stamps with 1 can A. & P. Cocoa - - 20c

80 STAMPS with 1 can A&P Baking Powder, 50c

Special Introductory Sale

Silver-Key Tea

10 STAMPS WITH A 10C BOX

Silver-Key is a Blend of the Choicest Tea Grown. Great strength, delicious flavor, good body and superior in the cup. Silver-Key is packed in very attractive, air-tight, sealed boxes which preserve its strength and flavor indefinitely. Give it a trial. We know you will be more than pleased. It is, indeed, perfection.

Only 10c a box

Special Introductory Sale of Plaza Tea with Extra Stamps.

10 STAMPS with 1 box PLAZA India-Ceylon TEA AT 10c

The best value in Tea ever offered. For fragrance and strength it has no equal. If you really appreciate a Cup of Good Tea, try our

PLAZA CEYLON INDIA TEA

Great Strength and Delicious Aroma. If you are a lover of India or Ceylon Tea give Plaza a trial; we know you will be more than pleased.

This Tea is packed in hermetically sealed boxes which preserve its great strength and flavor until used.

Only 10c a box

Mail and Telephone Orders Carefully and Promptly Filled

The Great Atlantic & Pacific Tea Co.

'Phone 117 Plainfield 137-139 WEST FRONT STREET 'Phone 117 Plainfield

AMUSEMENTS. AMUSEMENTS.

PLAINFIELD THEATRE

Proctor & Sanderson, Lessees.

THE PLAINFIELD PERMANENT STOCK CO.

WILL PRESENT

Monday, Tuesday, Wednesday, Sept. 26, 27, 28, "WHEN WE WERE TWENTY-ONE" A Comedy in Four Acts By Henry V. Esmond

Thursday, Friday and Saturday, Sept. 29, 30, and Oct 1, "PRINCE KARL" A COMEDY IN FOUR ACTS BY A. C. GUNTER

Matinee Daily at 2.15 p. m. Evening at 8.15.
PRICES: Matinee 15c, 25c. Evening 15c, 25c, 35c, 50c.
Box Office Now Open.
Seats Can be Reserved by 'Phone—679 Plainfield.
Subscription Books Now Open.

Monday Evening, October 3
MR. CHARLES FROHMAN Presents
The Original Company & Production of the greatest Musical Comedy
"The Arcadians"
Direct from the New York Theatre.
Advance Sale of Seats Opens Monday, Sept. 26.

Roth & Co.'s Specials For Wed. Sept. 28

Breast of Veal, lb - - - 11½c
Veal Chops, lb - - - 18c
Sirloin Steaks, on platter, lb - - 18c
Hindquarters Lamb, lb - - - 16c
Corned Beef, brisket, lb - - - - 8½c
Smoked Calas, lb - - - 12½c
Salt Pork, lb - - - 15c

Just received—New lot of SAUERKRAUT.

Watch for Our Anniversary Sale from October 1 to 8.
CLOSED ALL DAY OCT. 4th.

PROCTOR'S
VAUDEVILLE THEATRE.
THE BEST REFINED VAUDEVILLE.
SHOW CHANGES MONDAY AND THURSDAY.
TODAY'S PERFORMANCE.
Roland Sergeant & Co., sketch, "A Quiet Life;" Hathaway's Indian Tableaux; Brooks & Jeanette, Comedians; Commodore Tom, Trained Pony.

The Plainfield Dancing Academy
320 West Front Street
can be rented reasonable for Entertainments, Weddings, Receptions, etc. Cooled by electric fans. Private lessons Tuesday nights. Weekly dance Saturday night. For full information call up 508-w.

Auto Tire and Tube Vulcanizing Works

Retreading and Repairing a specialty.
Work and mileage guaranteed.
Prices reasonable, service prompt.
129 NORTH AVENUE.
Opposite Depot.
Telephone 151.

Knickerbocker Week!

A Period Devoted to Displaying the World's Highest Quality Garments

Benjamin Clothes
MADE IN NEW YORK
$18.00 to $35.00

Now in progress, an Exposition of Autumn Models worthy of the deepest consideration of Men and Young Men who appreciate the Dress advantage to be gained by wearing New York Styles.

HIGH QUALITY
AUTHENTIC STYLE
MODERATE PRICE

See Window Display—Hats and Furnishings

Werner Clothing House
206 W. FRONT ST.

ADVERTISE IN THE DAILY PRESS

TIRE REPAIRING

Oldest and best equipped Shop in the State.
Only best quality of Rubber and Fabric Used.
All Work Guaranteed
Prices Freely Quoted
F. L. C. MARTIN AUTO CO.

—Neuman Bros. will offer for tomorrow's trade fancy peaches, all choice fruit, at attractive prices.

—Advertise in The Daily Press.

—Use Press Want ads. They pay.

CITY NATIONAL BANK

4 PER CENT. INTEREST. on Savings Accounts, all amounts above $10.00.

3 PER CENT. INTEREST on Checking Accounts when the daily balance averages $500.00 and above.

YOUR ACCOUNT INVITED

Capital - - - - - $150,000.00
Surplus and Profits (All Earned) - $265,000.00

SEPT. TWENTY-EIGHTH.

1898—Hon. Thomas Francis Bayard, secretary of state and ambassador to Great Britain under Cleveland, died; born 1828.

THE DAILY PRESS.

THE WEATHER.

Fair tonight and Thursday; cooler tonight; northwest winds becoming variable.
Maximum, 85; minimum, 66.

Established May 10, 1887. PLAINFIELD, NEW JERSEY, WEDNESDAY, SEPT. 28, 1910. Two Cents a Copy—$5 a Year.

MISS BUGDEN'S WEDDING

Daughter of Geo. T. Bugden the Bride of D. Angus Scurry, of Carbonale.

WAS A DOUBLE CEELBRATION.

Her Parents Observe Their Thirty-Fifth Wedding Anniversary the Same Evening at Their Home.

Miss Mary Tilden Bugden, daughter of Mr. and Mrs. George T. Bugden, and Daniel Angus Scurry, of Carbondale, Pa., were married at 7:30 o'clock last evening at the home of the bride's parents, 68 Randolph road, in the presence of a large number of relatives and friends from Albany, N. Y., New York, Rahway, Plainfield and Carbondale, Pa. Rev. Joseph O. McKelvey, pastor of Warren chapel, performed the ceremony.

The bride was attended by Mrs. William Poeller, of Orange, as matron-of-honor, and the best man was Robert McMillan, of Carbondale. The bride was given in marrage by her father. Immediately following the ceremony, the couple received congratulations and supper was served.

The bride was gowned in chiffon voile over messaline satin, trimmed with baby Irish lace and carried a bridal bouquet. The matron-of-honor wore an embroidered gown over green silk, and she carried white asters. The flower children were Jack and Mary Head, of Rahway, former pupils of the bride, when she taught school at Rahway. The ushers were Frank McCullough, Willard W. James, William D. Houghton and Leon M. Hanaford, of this city.

A feature, making the affair of double interest, was that the bride's parents also celebrated the thirty-fifth anniversary of their wedding yesterday, and they, too, received congratulations. Mr. Scurry's gift to the bride was a pearl and diamond necklace. The wedding march, from Mendelssohn, was played by Miss Matilda Geise-High, of Rahway.

The home was elaborately decorated for the occasion. In the parlor there was an attractive arrangement of greens and autumn leaves, forming a bower beneath which the couple stood during the ceremony. This decorative scheme was carried out in the dining room.

The bride received a large number of gifts, including silverware, cutglass, furniture, linen, etc. Later in the evening the couple left on a wedding trip, after which they will reside at Carbondale, where the groom is engaged in the jewelry business. He is one of the prominent residents of that city. The bride was a teacher in the Rahway public schools for several years and is popular in a large circle of friends.

FUNERAL SERVICES OF JAMES W. RALPH HELD.

The funeral services of James W. Ralph were held yesterday afternoon from the late home at Mt. Bethel and were largely attended by relatives and friends, including many of the older residents. Mr. Ralph was well known throughout Somerset county, having been a member of the county Democratic committee. He was a mason by trade. He died on Saturday after an illness of several months.

Rev. Peter Gibbs, pastor of the Baptist church, Millington, conducted the services yesterday, during which he spoke of the exemplary life of the departed. The burial was at the cemetery in Mt. Bethel, the bearers being chosen from among Mr. Ralph's neighbors.

Miss Hagan Surprised.

Miss Alice Hagan, daughter of Mr. and Mrs. Hagan, of 417 Spruce street, was tendered a surprise party Sunday afternoon in honor of the tenth anniversary of her birthday. Twenty-five of her young friends were present to enjoy a program of music and games. Miss Hagan received a number of gifts. Refreshments were served during the afternoon.

Bride and Groom Visiting Here.

Mr. and Mrs. Henry Goeller, who were married at Greensburg, Pa., last Monday, were guests of friends and relatives here yesterday. Mr. Goeller, who is the son of Mrs. H. A. Bergen of Arlington avenue, formerly lived here. He is now connected with the State constabulary of Pennsylvania. His bride was Miss Mabel May Connell, of Point Pleasant.

Removes to New York.

W. J. Counihan bade adieu to the city as a resident yesterday by removing his household goods to New York. His home will be at 149th street and Riverside Drive. Mr. Counihan has leased his Park avenue residence to M. S. Homan, of New York.

FOUND UNCONSCIOUS NEAR TROLLEY TRACK

James Caulfield Jr., of Johnston avenue, was found lying unconscious beside the trolley tracks at Second street and Jackson avenue at 11 o'clock last night, and was taken in that condition to his home. A cursory examination of the man at his home did not reveal any bruises nor did he appear to be suffering from any injuries this morning when Captain Frederickson, of the police department, saw him. No physician was called.

According to the story told by two men who were with Caulfield on the car, there was some trouble with the conductor regarding the payment of fare. All three men, the police say, were more or less under the influence of liquor, and it is the supposition that Caulfield fell off the car unnoticed by his friends or the conductor. George Scribner, of 611 East Sixth street, found the prostrate figure and notified the police. It was said by the police that Fred Gutman and Edward Heath, of Scotch Plains, were Caulfield's companions.

FONDNESS FOR LIQUOR GETS THREE IN TROUBLE

There was an array of prisoners at police headquarters this morning all of the overnight variety and a considerably mixed collection. First there was Margaret Baker, of Paterson, who has been here before and always has had an excuse for her condition. This time she came to visit friends, but they moved away and so, to console herself for the disappointment she drank freely. She was first found in the women's room of the North avenue station partially disrobed. At 8 o'clock she was found helpless on North avenue and Patrolman Nolan had her removed to police headquarters. She was given another chance to get back to Paterson by Judge Runyon this morning.

Edward Washington, colored, who has the record of not missing a year in the past five years of getting into the clutches of the police on the charge of drunkenness, was up before the judge again this morning. He promised the court that he would never offend again, and the judge promised him sixty days in the county jail if he did. William G. DeMeza, who was referred to by the judge as his probable successor, was present and took a note of the two guarantees.

Jacob Saylor, who claimed to hail from Fineville, Pa., and who was walking home after a debauch in Newark, became insolent when he was refused food at some houses in East Third street yesterday afternoon and when he applied at the home of former Patrolman Theodore Martin, he declared that he wanted some tea and cake and wanted it quick. He was escorted to headquarters in the patrol wagon, where his appetite was not satisfied. He was repentant this morning and Judge Runyon permitted him to go on to Fineville.

MISS E. V. DeCAMP NOW MRS. JOHN RALPH EVANS.

Miss Everette Virginia DeCamp, youngest daughter of Mr. and Mrs. Alonzo DeCamp, formerly of North Plainfield, and John Ralph Evans, of East Orange, were quietly married at 8 o'clock last night at the home of the bride's parents in Westfield, by Rev. William Irwin Steins, pastor of the Fresbyterian church, of that place. There were no attendants, and the ceremony was witnessed by only the relatives and a few friends.

The bride and groom formerly resided at Chester, Morris county, and the former has many friends here where she has visited frequently and where her parents lived for many years. After a wedding trip, the couple will reside in the Oranges. Mr. Evans is engaged in business in New York.

Y. M. C. A. Concert October 20.

Announcement is made that the Y. M. C. A. orchestra, under the leadership of Martin A. Korff, will give its first concert at the association hall, Thursday night, October 20, and admission will be free. An offering will be received during the evening, according to the usual custom. The orchestra is now holding frequent rehearsals and a fine program is assured.

Will Hold Rally Day Exercises.

The Sunday school teachers of the Temple Baptist church met last night and decided to hold rally day exercises Sunday afternoon with a special program. There will be graduation exercises and presentation of diplomas. L. W. Randolph, as superintendent of the school, will have charge of the program.

WALTER J. TRAVIS HERE

Golt Champion on the Plainfield Country Club Course Today.

ATTRACTS LARGE GALLERY.

Guest of Leighton Calkin, Local Club President, at Luncheon and Resumes the Game this Afternoon.

Walter J. Travis, winner of the British championship, and winner of the American national event three times, is the guest of Leighton Calkins, president of the Plainfield Country Club, today, and will try to beat the best record for the course. He played a round of 18 holes this morning and is going over the course this afternoon again. As was to be expected, Mr. Travis attracted a large gallery, more than fifty golfers following the well known player on his rounds. This is the first time that Mr. Travis has visited the local links and his presence here has aroused considerable interest.

This morning Mr. Travis was joined in the play by Mr. Calkins, R. S. Rowland and J. Whitney Baker. The totals for the morning round did not offer any great surprises in the way of breaking records. Mr. Travis and Mr. Calkins were tied for the first eighteen holes with a score of 77, while Mr. Rowland's card showed an 81 and Mr. Baker's card an 84. It was an ideal day for the game, the weather being a trifle cooler and more conducive to good golfing. It is expected that Mr. Travis will do his best work this afternoon, having become better acquainted with the course on his morning round. He made some remarkably fine drives this morning and his putting was the admiration of the gallery.

Following the morning round, Mr. Travis was the guest of Mr. Calkins at dinner. There were a number of friends present to meet the champion player during the intermission. Mr. Travis expressed himself as well pleased with the course and commented upon its excellent condition.

Considering that Mr. Travis was not acquainted with the course, his playing was considered excellent. He had a little hard luck coming in, requiring six strokes on the thirteenth hole. He made a total of 36 going out and 41 coming in. The record score for the course is 70 His card follows:

Out . . 4 4 4 3 5 4 4 4 4—36
In . . 4 4 4 6 5 4 5 5 4—41—77

'WILL SAY SOME THINGS' AT MOY MASS MEETING

The Bi-partisan Municipal League will fire the opening gun in its mayoralty campaign on Thursday night, Oct. 6, at Reform hall. Some hot shot is promised by George W. V. Moy, the Bi-partisan-Democratic nominee for mayor. The other speakers are not announced. It is expected that Richard Henry Depew, president of the league and president of the New Jersey People's Lobby, will preside.

According to the notice published today Mr. Moy "will say some things—so will other folks." The League slogan is "No party lines in municipal politics."

The executive committee of the League holds meetings every Saturday night at Mr. Moy's law offices.

Activity in the A. O. U. W.

Past Grand Master Workman Nash visited Hackettstown Lodge, A. O. U. W., Monday night. The meeting was the most interesting held by this lodge for many months and a large incrase in membership s looked for in the near future. Grand Master Workman Clopper is doing great work in the upbuilding of the order. In this city he is being assisted by Grand Inside Watchman J. W. A. Baursachs and Mr. Nash, of Columbia Lodge; Chairman William Newcorn of the finance committee and Past Master Workman H. R. Thorn, of Central Lodge, who are also very active in the order.

In Honor of Guest.

Mr. and Mrs. Chauncey F. Stout, of the New Madison, entertained a dozen friends at their home last evening, in honor of Mrs. William Rockefeller, of New York. Cards, music and refreshments were enjoyed. Mrs. Rockefeller has been the guest of Mr. and Mrs. Stout for the past two weeks and returned home today.

Will Ride at Trenton.

George Simons, who has been doing some bicycle racing in this city and vicinity will ride at the Trenton fair today, and later at the fair to be held at Buffalo.

TO ESTABLISH AUTO CONCERN IN SO. AMERICA

Matthew D. Sweeny, Plainfield's former well known resident, has been selected by the Charles E. Miller concern, of New York, to go to Buenos Ayres, Argentine Republic, early in the coming year to locate a branch auto supply store. He was selected from a large list of applicants because of his success in the same line throughout the country, having started stores in Atlanta, Ga., New Orleans and Cleveland, O. He is now in charge of the Miller concern's branch house on Eight avenue near Columbus Circle, New York.

Mr. Sweeny will sail for Buenos Ayres the latter part of January and will remain until the local management has fully acquired the swing of metropolitan methods. The former will then return to New York. He has been with the Miller concern for the past six years and represents the house at all the leading automobile shows in the United States.

BIBLE CLASS CHEERS RUNYON AS CANDIDATE

The "Whites" entertained the "Reds" the rivals in a recent contest to increase the membership of the William N. Runyon Bible class of Hope chapel, in the chapel rooms last night and it was a merry feast and significant of the feeling among the members, both old and recent, toward Judge William N. Runyon who was the organizer of it. Judge Runyon at the conclusion of a speech to the class was given three hearty cheers and a tiger and hailed as the next Congressman from the Fifth district.

Howard McWilliams, the leader of the class, who succeeded Judge Runyon as the leader, was taken suddenly ill with pneumonia yesterday afternoon and this fact had a tendency to keep the spirits of the young men under restraint or the enjoyment would have been much keener. An orchestra furnished some fine music and before the feast some of the members enjoyed games.

After the supper speechmaking was in order and Ben Evans, the toastmaster, introduced the speakers. J. H. Manning, G. H. Condict, Dr. D. G. Atwood, John Leal, Arthur Fluck, Russell Randolph, James Penny and Harry Kartscher, all spoke, their themes being based on loyalty to the chapel and the class and to uphold and encourage the pastor, Rev. L. H. Howard. Harry Kartscher also contributed one of his inimitable recitations which was hugely enjoyed.

Judge Runyon in speaking of the class said that it was a class which could do much as they had attended the Sunday school for a good purpose. He urged the members to stand by the Sunday school, the pastor and the chapel even though at times sacrifices were necessary. He also pleaded with them to be loyal to Mr. McWilliams, more especially while he is ill as the knowledge that the class is going on in good shape would have a tendency to buoy him up and help toward his recovery. The young men rose up and cheered the speaker ending with a tiger.

The committee having the supper in charge was composed of Charles J. Vincent, Adam Schott, W. S. Terry, George A. Broadbent, Allen Snyder and John Lindsley.

The orchestra, made up of five pieces, was composed of Charles Fisher, first violin; William Comes, second violin; John Emery, first cornet; Edward H. Guest, second cornet, and LeRoy Guest, pianist. The class was increased in the contest which occupied a month, from 48 to 86 members.

The Power of Imagination

Is so great that imitators of our "modern way" method flatter us by pretending to believe that inferior products can stand comparison in price and service with our Auto Tires and Repair Work. THE PUBLIC KNOWS BETTER. Join the procession and move to 118 Madison Ave., The Standard Tire Vulcanizing Co. Phone 419. •••

Slight Fire.

A small shed in the rear of Mrs. Elizabeth DeForest's home at 435 West Second street, caught fire in some unknown way last night. The fire department responded to an alarm from box 46 at 8:07 and put out the blaze with extinguishers. The damage was trifling.

—Advertise in The Daily Press.

—Neuman Bros. will offer for tomorrow's trade an unusually fine assortment of fruits and vegetables. The display will be one of the largest of the season and the prices will be reasonable considering the high quality.

AUXILIARY OF PYTHIANS

Temporary Organization Effected by Plainfield and Rahway Knights.

WILL HAVE A CLUB ROOM.

V. W. Nash, Jr., Chairman, and Joseph E. Baker, Secretary—Committee on Charter Roll Appointed.

At a meeting in the rooms of Union lodge, No. 102, K. of P., last night, steps were taken by representatives of Pythian organizations in the district to form a Pythian auxiliary. Temporary organization was effected by the election of V. W. Nash, Jr., as chairman and Joseph E. Baker secretary. The charter list starts with a membership of fifty, and will be kept open for a month.

The attendants at last night's meeting included delegations from Union lodge, Perseverance lodge and Crescent company, uniformed rank, of this city, and Reliance lodge and P. Frank Shanley company, both of Rahway. The plan is to have an organization in which all the Pythians in the district may become interested and by unification promote social affairs to mutual advantage. It is also hoped to eventually have both the local lodges and Crescent company meet in the Unity rooms, thus making the place somewhat of a Pythian home, keeping it open at all times and installing pool tables and perhaps a set of bowling alleys. A committee composed of William Cass, chairman, James Anderson and V. W. Nash, Jr., was appointed to arrange for by-laws and organization, and details will be gone into at a meeting to be held the second week in October.

The charter list was placed in the hands of the following committee of six: Frank Putnam and Alfred Causebrook, of Unity lodge; A. J. Robinson and J. B. Higgins, of Perseverance lodge, and Captain John Cook and Sergeant Prendergast, of P. Frank Shanley company. At the conclusion of last night's meeting the attendants enjoyed refreshments and euchre.

TO TAKE HIS HEARERS THRU AFRICA'S WILDS

Arrangements were made last night at a meeting of the board of trustees of the Park Avenue Baptist church for a lecture to be given by the pastor, Rev. Gabriel Reid Maguire. It is scheduled for Thursday night, October 13. Dr. Maguire's subject will be "With an Irishman Through the Wilds of Africa."

The meeting was held at the home of John H. Doane and was presided over by George W. V. Moy, president of he board. Various reports were read, showing an encouraging condition in all departments of church work. Particularly gratifying was the report submitted by the treasurer, L. R. Schofield. Since Pastor Maguire took charge of the church, the revenues, particularly the Sunday offerings, have greatly increased. Other reports showed that the membership of the church has grown rapidly and that the congregatonal attendance at both the Sunday services and the prayer meetings are larger than ever.

SPANISH-AMERICAN WAR VETERAN DEAD AT COONTOWN.

George R. Giddes, aged 37 years, a veteran of the Spanish-American War, died yesterday morning at his home in Coontown from tuberculosis with which he had been afflicted for several months. He was born and always lived at Coontown, where he followed the pursuit of farming. He was the son of the late Noah Giddes, who was well known throughout Somerset county. He is survived by a mother, three brothers and a sister.

The funeral service will be held at Mt. Horeb M. E. church tomorrow afternoon, at 2 o'clock, and the pastor, Rev. Mr. MacRorie, will officiate. The burial will be in the cemetery adjoining the church at Mt. Horeb.

"Is Matrimony a Failure?" Coming.

"Is Matrimony a Failure?" David Belasco's great success, will be presented at The Plainfield theatre, Monday night, October 17, by the original company. On Tuesday and Wednesday of next week the stock company will present "Mrs. Temple's Telegram," to be followed on Thursday and Friday by "Lady Windermere's Fan." Later "The Lion and the Mouse" and "The Wolf" will be produced by the local company.

—Use Press Want ads. They pay.

DR. WILSON TO SPEAK HERE TOMORROW NIGHT

The committee being unable to obtain a larger auditorium, Reform hall was secured this morning for the mass meeting to be held tomorrow night under the auspices of the Plainfield Democratic club and the Woodrow Wilson club. Dr. Woodrow Wilson, president of Princeton University, the Democratic Gubernatorial nominee, will be the chief speaker. The candidate will arrive here at 6 o'clock and will dine with a few prominent Union and Somerset county Democrats at Truell Inn.

In the party for dinner will be former Mayor William L. Saunders, president of the Woodrow Wilson club; LeRoy J. Ellis, president of the Democratic club; Brigadier General Dennis F. Collins, of Elizabeth, and County Chairman William E. Tuttle, of Westfield, the party's nominee for Congress in the Fifth district.

Former Mayor Saunders will preside at the mass meeting. The vice-presidents will be announced by him tomorrow. The seating capacity of the hall is about 800, but if necessary an overflow meeting will be held in front of the building.

Tomorrow afternoon Dr. Wilson will make an address at the Trenton fair.

ARMY HERO TO WED TOMORROW AFTERNOON

Tomorrow afternoon at 4:30 o'clock Patrolman George K. Dobson and Miss Ada Alice Bright, of 427 West Seventh street, will be married in Mr. Dobson's new home, 1235 Cameron avenue, by Rev. Elory G. Bowers curate of Grace Episcopal church. Thomas H. Leggett will give the bride away.

Patrolman Dobson has an enviable record both in the service of Uncle Sam and with the local police department. While with the army in the Philippines he received recommendations for bravery and when with the flying squadron of the 8th United States Army Corps he did distinguished service in the "Fighting 14th" regiment. For a time he was one of the scouts attached to the flying squadron and made good there.

At the time of the Boxer uprising in China in 1900, the 14th was sent to the scene of the trouble and the men of Uncle Sam's army, as is well known, fought their way to Peking against the hordes of opposing Chinamen, finally scaling the walls of the city in a manner to command the respect of the entire world. The company of which Mr. Dobson was a member was the first to scale the wall and hoist the stars and stripes there at the peril of their lives. Calvin Titus, a musician, was the first man up with Edward E. Davis, who will be best man at the wedding tomorrow, and Mr. Dobson was close behind him. The flags thus planted are now at the Military Academy at West Point. The rest of the story is now history, and Mr. Dobson is justly proud that he helped to make it. He fought under General Lawton in the Philippines and participated in every battle of that memorable campaign against the little brown men.

The cosey cottage on Camden avenue has been tastefully furnished by the groom and the couple will return to live there after a honeymoon trip.

Police Court Note.

As Rachel Lumm, of Westfield, failed to appear this morning in police court to press her charge against William Jones, of Liberty street, for obtaining money from her on what appeared to be a bogus check, the case was dismissed by Judge Runyon when the amount claimed, $1.90, was turned over to Jones' counsel, William G. DeMeba, by Undertaker Henry DeMott. Mr. DeMott was Jones' bondsman in the case. Both complainant and defendant are colored.

Infant Daughter's Funeral.

The funeral of the infant daughter of Mr. and Mrs. Thomas Farrell, of 907 West Third street, took place at the home yesterday afternoon at 3 o'clock. The interment was in St. Mary's cemetery. The sympathy of a large circle of friends was extended to the parents of the child. Mr. Farrell is president of the Plainfield branch of the Ancient Order of Hibernians.

Dr. McCrea's Son Operated On.

Frank G. McCrea, the two-year-old son of Rev. Dr. and Mrs. A. C. McCrea, of Jersey City, was operated on at Muhlenberg Hospital yesterday for adeniods and tonsilitis. Drs. Endicott and Probasco were the physicians and the little fellow was doing well today. Dr. McCrea was formerly pastor of the First M. E. church.

AUTO CLUB'S QUESTIONS

Plainfield Automobilists to Quiz Candidates for the Legislature.

WANT THE LAW AMENDED.

Favor Reciprocity Between States, Good Roads and No Personal Taxes on Cars—Wood and and Bonnell Speak.

Some political significance is attached to the mass meeting of automobilists held last night under the auspices of the Plainfield Automobile Club as some candidates for the Assembly and Senate will discover before long. About forty automobile owners were present and the resolutions were carried unanimously. One which the autoists consider the most important offered by F. O. Ball, authorized the appointment of a committee of three to get the views of candidates for election for the Assembly and Senate so that their attitude on six questions to be submitted to them may be placed before all automobile owners for their consideration on November 8. The clubs all over the State are taking similar action in trying to have the law changed regarding non-resident automobilists. What is wanted is a reciprocity bill which will permit owners from New York, Connecticut and Massachusetts entering this State for a period of eight or ten days without being forced to pay a license. This once obtained would let down the bars now up against New Jersey in those States.

Road conditions also came in for much discussion. J. H. Wood, president of the Association of Automobile Clubs of New Jersey, and H. A. Bonnell, secretary of the association and treasurer of the American Automobile Association spoke at length on this subject. The former declared that the Edge bill, which they worked so hard for at the last session of the Legislature, was killed in the Senate through the influences of Senator Frelinghuysen, but it cannot happen again in view of the work now beng done by automobile owners to get a similar measure through during the coming winter. Mr. Wood said that the automobile question was a serious one and it would be a good thing to find out where the trouble lies and apply the remedy. He said the automobilists of this State are paying a million dollars a year in taxes and there was no reason why they could not have a reciprocity law.

Mr. Bonnell, who spoke first, said the owners wanted laws: First, one for reciprocity between States; to enforce the law covering lights on vehicles at night; remove the personal tax on cars, and for road signs, recommending that $2,000 a year be taken from the license fund for the latter purpose. He also suggested a tribunal higher than the road commissioner to which appeals might be made by those who had had their licenses revoked.

F. O. Ball, president, Harry Marshall and Dr. F. C. Ard all spoke briefly and an open discussion took place on the merits of the resolutions.

The two resolutions introduced by Alexander Milne had for their objects first, the devising of ways and means to secure proper automobile legislation as in the judgment of the officers and directors of the club deem wise, having due regard for the wishes of automobilists of this vicinity. And second, that the Commissioner of Highways be requested to adopt some system whereby the roads can be constantly supervised and repaired before being allowed to get in such condition that it is necesray to rebuild and re-surface them.

The other set of resolutions were copies of those passed in Newark by the Newark Automobile club and other clubs in different cities. They consist of seven articles and their contents follow:

That amendments to the present law be made to provide, first, that non-resident automobilists be allowed to visit the State for a limited time without expense to them; second, that the law requiring all vehicles to carry lights at night be amended so that it can be enforced; third, that the horse power of cars for license purposes shall be rated A. L. A. M. and not upon the manufacturer's rating; fourth, that in consideration of the large sums paid to the State for license fees that the tax on automobiles be discontinued; fifth, that $2,000 per year, for at least three years, be set aside for the erecting of proper guiding signs upon the highways where required; sixth, that motorists shall have the right to appeal to the Supreme Court from the decisions of the Commissioner of Motor Vehicles; and last, that a law be enacted requiring gates at all grade crossings where the railroads operate over a private right of way, crossing a public highway.

The Ladies' Home Journal for October is here. Only 10c a copy.

A.E.FORCE & CO.

"The White Store" Saves You Money. We Give You S.H. Green Trading Stamps.

We have all the popular monthly Magazines in stock.

THE GREATEST EMBROIDERY SALE

EVER HELD IN PLAINFIELD STARTED TUESDAY MORNING at 9 o'Clock

We were fortunate in having the opportunity to buy this magnificent lot of Embroideries in the best styles and all widths at 50c on the Dollar, which means HALF PRICE, and as is usual with us, we propose to give the public the benefit. THIS IS THE STORY---The large importing firm of Kubie-Heimann & Co. decided to retire, and we had the first opportunity and first choice to buy $3,000.00 worth of the best lines. The lot consists of EDGINGS, BANDINGS, FLOUNCINGS, INSERTIONS, CORSET COVERS and ALL-OVER EMBROIDERIES, varying in width from one inch to 22 inches wide. These will be prominently displayed and so arranged that you can select with ease and promptness on our CENTRE AISLE BARGAIN TABLES at the following prices: See Window Display.

5c, 9c, 14c, 19c, 24c, 39c, 49c and 69c a Yard.

We consider this sale so important that we devote this entire space to the announcement, and we feel secure in saying that it will prove the most profitable of any embroidery sale the ladies of Plainfield ever attended.

AT **5c** YD. Fine Swiss Veinings in a large line of styles and widths; all new designs; values up to 15c

AT **9c** YD. Insertions, Edgings and Veinings in a splendid variety of designs and widths; vals. up to 20c

AT **14c** YD. Insertions, Bandings and Edgings, all good designs, and are values up to 30c yard

AT **19c** YD. Edgings and Insertions from 6 to 7 ins. wide; big range of patterns; these are vals. up to 39c yard

AT **24c** YD. Consisting of Edgings, Insertions and Corset Cover Embroideries, as wide as 18 ins., big variety; values up to 50c yard

AT **39c** YD. All-overs, Corset Cover and Edgings, pretty designs; 18 to 20 ins. wide, and are vals. up to 75c yard

AT **49c** YD. Corset Coverings and All-overs, also Edgings; big variety new designs; values up to 98c yd.

AT **69c** YD. All-overs and Corset Cover Embroideries; large range to select from: these are values up to 1.25 yard.

If you have not visited our Millinery Display during opening days, you are invited to come any day during the week. We know you will appreciate our efforts in bringing together such a magnificent line of the best models obtainable. We also ask you to visit our Cloak and Suit Department, where you can find a complete stock of the best and newest Tailored Suits and Coats.

AMONG OUR NEIGHBORS

THE DAILY PRESS may be obtained from the following Newsdealers and Agents. 10c a week.

CITY.

Wagner & Moorhouse, The City Market, 125 North Ave
E. H. Clevely.....157 North Ave
Timbo & Co.....216 Watchung Ave.
W. C. Burns.....212 Watchung Ave.
Jos. Moledesky.....247 West Front St.
Mrs. M. Jenson.....657 West Fourth St.
Union News Co.....R. R. Station
J. C. Field, Jr.....411 Park Ave.
E. A. Laing.....149 W. Front St.
A. D. Mallison..Fourth and Liberty Sts.
M. Estil.....111 Park Ave.
Debele & Stahl.....113 Somerset St.
W. H. Olmstead.....331 Watchung Ave.
T. A. Garthwaite..Cor. 4th & Watchung
J. Mottley..Cor. F 3rd & Richmond Sts

SUBURBAN.

Dunellen.....A. Peters
New Market.....Corlell
Bound Brook.....Union News Co.
Somerville.....Jacob Genert
Westfield....C. F. Wittke, A. E. Snyder
Westfield.....L. Glauser
Scotch Plains.....Frank Anson
South Plainfield.....Hamilton
Fanwood.....Frank Anson
Netherwood.....W. H. Olmstead

BOUND BROOK AND VICINITY.

Mr. and Mrs. Andrew Helfin are entertaining their daughter, Mrs. A. B. Wilkes, of New York, at their home in East Second street, Bound Brook.

Mrs. P. C. Bascom, of West Second street, Bound Brook, is spending some time at the home of her mother, Mrs. Wilson, at Middlebush.

Mrs. John H. Staats, of Main street, South Bound Brook, is visiting at the home of her daughter, Mrs. H. E. Cruser, in Hoboken.

William Wall, Jr., son of Mr. and Mrs. William Wall, Sr., of South Bound Brook, is suffering with pneumonia and whooping cough.

Mr. and Mrs. J. A. Logren and children, of High street, South Bound Brook, spent Sunday with friends at Three Bridges.

Miss Lillian Dufford, of German Valley, is visiting at the home of Miss Emma Carr, in East High street, Bound Brook.

Miss Mamie Lambel is entertaining Miss Lizzie Anderson, of Brooklyn, at her home in Madison street, Bound Brook.

Miss Elizabeth Gore, of East Second street, Bound Brook, spent the past week with relatives at Bloomfield.

Geoffrey O'Hara, of Maidenlane, Bound Brook, is spending a week with relatives at Kingston, Canada.

Miss Elizabeth Fisher, of Cedar street, South Bound Brook, is visiting friends at Bridgeton.

SOMERVILLE.

The Somerville Athletic Club expects to move into its new clubhouse, opposite the Somerset Hotel, this week. The building has been thoroughly repaired and repainted and this will be the finest clubhouse in Somerville.

Wilson Van der Veer, son of Mr. and Mrs. Francis Van der Veer, who was badly hurt last week while on his bicycle, is recovering. The bicycle was completely demolished by running into an automobile.

Alexander P. Shaw, wireless operator in a Southern port of the Wireless Telegraph Company, has been spending a week with his sisters, the Misses Shaw, on Grove street.

Mrs. A. H. Greene, who has been spending several weeks with her parents at Cristfield, Md., has returned to Somerville.

Howard Nevins is now employed in his father's dry goods store at Flemington and is making his home with relatives there.

Lodge of the Castle, K. of P., entertained visitors from Plainfield Monday evening with a euchre party.

Mr. and Mrs. John B. Osborne, of Middaugh street, have returned from Yarmouth, Nova Scotia, where they spent six weeks.

Former Conductor and Mrs. Philip Backer left today for Frenchtown, where they will make their home.

Dr. Wallace F. Naylor has begun the erection of his new house on Cliff street, corner of Mercer.

Miss Rosencrants, of Belvidere, is visiting her sister, Mrs. Edward Couse, on Division street.

Abram DuMont, of Somerville, has had his pension increased to $20 per month.

CASTORIA

For Infants and Children.

The Kind You Have Always Bought

Bears the Signature of Chas. H. Fletcher.

Opening Fur Sale OF THE

PLAINFIELD FUR STORE

178 EAST FRONT STREET.
(Dr. Pittis Office Building)

Muffs, Collars, Coats, made of Lynx, Sable, Mink, Black Fox and Russian Pony. All our former customers will testify to the quality of our coats.

Notice—35 per cent. saved during this sale. Goods sold with a small deposit. Remodeling and repairing a specialty.

178 EAST FRONT STREET.
Dr. Pittis Office Building
Chas. Kurtzman, Proprietor

Scene From "The Arcadians," at Planfield Theatre next Monday Night.

"The Arcadians" leading the simple life in a delicious bit of woodland, wearing Grecian draperies of mauve, blue, gray and gold, are startled by the arrival of John Smith, leatherclad, whiskered, who lands on his ear from an aeroplane. The Arcadians dip the monster in the "Well of Truth," from which he emerges in sandals, tights and a curly wig, much resembling a dissipated Cupid. The Arcadians piloted by Smith go to London to reform the Metropolis. Charles Frohman will present the London company in "The Arcadans" at the Plainfield theatré Monday night, October 3, after finishing the second season of its most remarkable run at the New York theatre. It is very seldom that a company after it leaves the metropolis present the same cast of principals, but Mr. Frohman promises the New York company when it comes to this city.

Pianos & Player-Pianos

MATHUSHEK & SON PLAYER-PIANO is the most advanced instrument of its type on the market today, and in its capacity for individual musical expression and for the artistic rendition of music, whether popular or classic, it cannot be surpassed, for it places the control of tempo and phrasing entirely in the hands of the performer, enabling him to give expression to his moods and emotions quite as if he were playing the piano manually.

Our experts have spent a number of years in producing this instrument, and every detail has been carefully thought out and perfected so that it may, without exaggeration, be described as the most perfect Player-Piano Mechanism in the world.

Mathushek & Son Piano Co.
310 West Front Street, Plainfield, N. J.
TELEPHONE 1365.
RENTING, TUNING AND REPAIRING

A GOOD THOUGHT
FOR FALL HOUSECLEANING

is to get a "Pneuvac," the perfect vacuum cleaner. With a "Pneuvac" you can clean your house from top to bottom without the usual "housecleaning tear-up." The "Pneuvac" removes every atom of dust without injuring any fabric.

Come in whenever you can; we want to show you what good work the "Pneuvac" can do. Or—let us demonstrate it free in your home.

GOOD COOKING'S BEST AID.
A FIRELESS COOKER

'Phone, Call or Write.

This is a town of good cooks, but the best meal can be improved by using a **fireless cooker.** Being fireless they use no fuel. That means practical economy. We have three different makes at most reasonable prices. We'll show and explain one to you if you come in.

A. M. GRIFFEN
119-123 E. Front St., Plainfield, N. J.
Two 'Phones, 6—214.

ADVERTISE IN THE DAILY PRESS

CURED TO STAY CURED.

How a Plainfield Citizen Found Complete Freedom From Kidney Troubles.

If you suffer from backache—
From any disease of the kidneys,
Be cured to stay cured.
Doan's Kidney Pills make lasting cures.
Plainfield people testify.
Here's one case of it:

Mrs. J. Mottley, 546 West Sixth street, Plainfield, N. J., says: "Doan's Kidney Pills cured me of kidney trouble three years ago and I have never had a return of it since. I am glad to confirm the public statement I gave in favor of this remedy at that time."

The endorsement to which Mrs. Mottley refers was given on August 26, 1905, and was substantially as follows: "About two months ago I was seized by a severe backache and dull pains in the top and back part of my head. I could not rest well and had no strength or energy to do my housework. Doan's Kidney Pills which I procured at Randolph's drug store, gave me prompt relief and I am convinced that they are a first-class remedy."

For sale by all dealers. Price 50 cents. Foster-Milburn Co., Buffalo, New York, sole agents for the United States.

Remember the name—Doan's—and take no other.

The Hartridge School
West Seventh Street, corner of Arlington Avenue.
A Private School carefully graded throughout. Number in each grade limited.
REOPENED SEPTEMBER 26
Kindergarten
In charge of two teachers.
Elementary Department
For girls through the seventh grade. For boys through the fourth grade.
Boys' Department.
In charge of Master. For boys above fourth grade.
Academic Department
Five grades—General course and College Preparatory. Special teachers of French, German, Art, Music and Calisthenics.
Gymnasium
In-door play-room and bowling alleys for rainy days. Large out-door play grounds.
EMELYN B HARTRIDGE, A. B.,
8 17 tf Principal.

Mr. Leal's School
FOR BOYS
will RE-OPEN on
TUESDAY, SEPTEMBER 20TH.
Main school prepares boys for college. Junior Department cares for boys from nine to thirteen years of age.
Teachers all men and all college graduates.
Full information may be obtained from the principal, JOHN LEAL.

GEO. C. M. SMITH
Former member of the Philharmonic Orchester of Leipsic, Germany.
Violin Instructions
Based upon five years study in Germany, France and Italy.
Fifth Season
51 Craig Place Plainfield, N. J.
Tel. 740-J 9 10 1m

PLAINFIELD SEMINARY
A Private School for Girls
Will Re-open on
Thursday, September 22nd
Primary and Academic Departments
College Preparatory
Isabel S. Arnold - Principal

JOSEPH McINTYRE
[Director McIntyre Concerts]
Teacher of Singing and Piano
In PLAINFIELD MONDAYS and THURSDAYS
317 FRANKLIN PL. TEL. 513-J
New York Studio, Carnegie Hall
Personal Address—45 Convent Ave. (W. 130th St.)
9 13 3mos

Mrs. Mc Neill Hopcraft
has re-opened her
Studio in the
BABCOCK BUILDING
for instruction in Singing
and the Speaking Voice
9 17 1mo

FIFTEENTH SEASON
MR. FREDERICK F. DAWES
Assistant Teacher with Mr. T. George Dodworth, 12 East 49th Street, New York
CLASSES FOR
Dancing and Polite Training
at SEMINARY HALL, PLAINFIELD, N. J.
Commencing Tuesday, Oct. 11, 1910. 9 26 2m

SIGNOR NINO FERNANDO TETAMO
One of the leading European masters. Piano, Vocal, Opera and Concert repertoire. For terms apply 19 Somerset place. 9 26 6

E. B. Maynard's
Tonsorial Parlors. Electrical Massage for face and hair. First-class work. Children's Hair Cutting a Specialty. Tel. No. 754-R.
141 NORTH AEVNUE.

'PLAINS AND FANWOOD.

Mrs. Jacob Sourmilch, of Bartle avenue, is still quite ill at Muhlenberg Hospital, where she was taken a week ago. Her condition, however, is said to be improving slowly.

Rev. Mr. Hollingshead, pastor of the Methodist church, is expected to return Saturday from his vacation, which has been spent at his home in Ohio.

Miss Glorybell Moffett, of Westfield avenue, has returned from a week's visit with relatives and friends at Kearney.

Mr. and Mrs. Alexander MacCauley, of Bartle avenue, have been entertaining relatives and friends from out of town.

Mrs. Benjamin Clark's house on Prospect avenue looks much improved by a new coat of paint.

A meeting of the Town Committee will be held Friday night in the town rooms.

DUNELLEN AND VICINITY.

The low water in the New Market pond seems to have improved the fishing to offset the poor boating. Several good catches have been reported recently among them one by Richard Randolph, of Clinton avenue, who landed six nice bass. They averaged about two pounds each.

W. G. Runyon is now comfortably established in the middle store of his new building on North avenue. The offices have been commodiously fitted up and are complete in every detail. Earl Ising has taken a temporary position with Mr. Runyon as assistant.

Assessor John H. L. Peters has returned from Woodside, L. I., where he visited relatives. Mrs. Peters has been at Woodside and Miss Elsie Peters left for there today to attend the wedding of a relative.

A large number of Dunellen and New Market residents went to Trenton today to attend the Inter-state fair.

Miss Ethel Garretson has returned to her duties at the postoffice after a visit with friends in Brooklyn.

Miss Ethel Humphrey, of Plainfield, was the guest of friends in the borough yesterday.

Jacob Fisher, of Washington avenue, is entertaining his brother from Bridgeton.

CHRISTIAN FIELD.

The mid-week prayer meeting will be held at the West End Tabernacle this evening.

The monthly communion service will be held at the First Baptist church on Sunday.

Rally day exercises will be held at the First M. E. church Sunday school, Sunday afternoon at 2:30 o'clock.

A short business meeting will be held at the First Baptist church this evening in connection with the mid-week prayer service.

The Young Women's Missionary Society of the First Baptist church will begin its fall meetings, Friday afternoon at the usual hour.

The annual convention of the Union County Sunday school Association will be held in the First M. E. church, Thursday, October 20.

10,000 BRICKLAYERS LOCKED OUT IN N. Y. CITY.

Not a brick will be laid during the coming week on any of the important building operations under way in New York City.

A lockout of 10,000 bricklayers for alleged violations of their agreement in ordering strikes against a member of a builders' association went into effect at midnight Monday. The employers will not try to fill the places of the men for a week and during that time building operations will cease so far as bricklayers' work is concerned.

If at the end of that period the situation remains the same, bricklayers will be brought here from all parts of the country.

BELIEVE THAT BOY IS KIDNAPPERS' VICTIM.

Peter Cirincion, six years old, a son of a wealthy Armenian merchant of Union Hill, disappeared from school Monday in circumstances which lead the police to believe he was kidnapped and is being held for ransom. Playmates of the boy say he was accosted by two men during the noon hour, and taken to a candy store at the Hackensack Plank road and Clinton avenue.

Here the men bought for him two cents' worth of candy and the trio disappeared. About 3 o'clock the party was seen in a carriage, driving northward.

—Advertise in The Daily Press.

5c Roll Toilet Paper, 3c roll—Extra quality, full count, pure tissue, a 5c value limit 6 rolls to a customer—3c roll

More For Your Money at—

Tepper's

PLAINFIELD, NEW JERSEY

12½c Pure Linen Embroidered Hdkf 8c—Ladies' pure linen hand embroidered handkerchiefs, good 12½c value, unlaundered. 8c ea.

A NOTION SALE

All Former Notion Sale Records Should Be Broken

Note the Standard Makes Advertised. Special Sales do not affect Our Policy of "Best Merchandise Only," as we will not buy any inferior goods for our sales.

ROYAL BRAND TALCUM TOOTH AND FOOT POWDER, 7c can—This well known brand of Talcum, Tooth and Foot Powder, for this week.....7c can

ATLAS, GLADYS AND TRIUMPH HOOKS AND EYES, 3c card—Our regular 5c cards, three distinct styles non-rusting..3c cd

CUTICURA SOAP, 17c cake—Genuine Cuticura Soap has the medicinal properties of the Great Skin Cure; sold everywhere at 25c; on sale.....17c ck.

15c HAIR PIN CABINETS, 8c—Best made, of strong Japanned wire, full count.....8c cab.

5c HAIR PIN CABINETS, 3c—Smaller size of above described cabinet.....3c

5c LINEN CORSET LACE, 3c each—Full 5 yds. long, made of good strong linen.....3c ea.

10c LINEN CORSET LACES, 5c—These are full 8 yds. long, best quality of linen; regular 10c value.....5c

DIAMOND COVERED TIP SHOE LACE, 4c pair—Woven tip 1 yd., 1¼ yd. and 1½ yds long in black and tan, best shoe lace made.....4c pair

5c MILWARDS NEEDLES, 3c pkge.—H. Milward & Sons Needles; "sharps", solid and assorted sizes, package.....3c pkge

12c WARREN'S SILK FEATHERBONE, 8c yd.—Best silk featherbone made today, in black and white.....8c yd.

DUPLEX SAFETY PINS, 5c card—All sizes; nickel plated, guarded spring, preventing all fabrics tearing in the coil..5c cd.

ANGORA AND CRESCENT BRAIDS, 11c—Goff's Angora and Corticelli wool braid, 5 yards to pce.; srunk, ready for use 11c pc.

5c CAN ROYAL TALCUM POWDER, 3c can—Royal Violet Borated Talcum, for infants and adults; this powder excels.3c can

BEST QUALITY OF ENGLISH PINS, 3c paper—Jewel Pin Co. superior Diamond Pins; solid heads and needle points.3c paper

5c KIRBY & BEARD CO. HAIR PINS, 3c paper—The best hair pin made; warranted full count; 5c. package everywhere—3c paper

10c KIRBY & BEARD CO. JET PINS, 7c box—One of the few jet pins made with perfect solid heads.....7c box

5c YD. BLACK NON-ELASTIC SKIRT BELTING, 2c yard—Cotfin twill skirt belting in black only worth 5c yd. for this sale—2c yd.

10c DOUBLE SERGE SILK BELTING, 7c yd.—Black and grey silk belting, ¾ and 1 inch wide, regular 10c value, for this sale.....7c yd.

JUST RECEIVED LINE OF NEW FALL BUTTONS.

AMERICAN HARD RUBBER COMBS—These combs are impervious to water or oily substances, can be washed in warm water, and being elastic, are more durable than horn or ivory.

DRESSING COMBS—
Reg. 10c value, for this sale 7c
Reg. 25c val., for this sale 18c
Reg. 50c val., for this sale 29c

FINE TOOTH COMBS
Reg. 10c val., for this sale 7c
Reg. 25c val., for this sale 18c
Their best product, "The American Baeuty No. 250 Fine Tooth Comb; for this sale.....29c

10c ROYAL SATEEN CORSET STEEL, 7c pr.—Good, strong, durable corset steel in 4, 5 and 6 hook, regular 10c value, for this sale.....7c pair

8c WHITE ROLL TAPE, 5c roll—Full 8 yd. to pce. No. 14, white roll tape, regular 8c value 5c roll

10c TAPE MEASURES, 7c ea.—Linen; guaranteed not to shrink, regular 10c value.....7c

5c TAPE MEASURES, 3c ea.—Reversible stitched tape measures regular 5c value.....3c

NO. 2 WHITE COTTON TAPE, 15c Box—Two doz. rolls to box; each piece measures 3 yds; for this week, box of 24 rolls.15c box

20c SILK SOUTASH BRAID, 15c pce.—All the seasonable colors in 12-yd. piece.....15c pce.

Having secured the agency for the well known

All Steel Letter Files & Sectional Filing Cabinets

made by the

General Fireproofing Co.

we invite you to call and inspect same. Every business and professional man has many records and papers too bulky for the ordinary office safe but too valuable to remain unprotected. These filing systems, which are no more expensive than those made of wood, will not burn, are absolutely sanitary and vermin proof.

They are so flexible that the man just starting in business can buy for his first needs and add without rearrangement as his business grows, and so comprehensive that the largest corporation can satisfy its entire requirements.

Call and examine them whether in immediate need or not. Prices same as in New York.

Lenox Stationery Store

102 MADISON AVE.,
BABCOCK BLDG., PLAINFIELD, N. J.

Typewriters bought, sold, exchanged, repaired and rented—all makes. Office supplies and appliances of all kinds.

Peaches, Pears, Grapes

Daily we are receiving the best varities of Peaches, Pears and Grapes. Their fine Quality and our reasonable Prices assure Extra Good Values.

Prompt, free deliveries

W. W. DUNN

THE PARK GROCER

Duer St. and Lincoln Pl

PARQUET & HARDWOOD FLOORS

Old Floors Refinished

GEO. E. WATT

150 North Ave. Tel. 333-w

McCULLOUGH'S STEAM MILL,

31 Steiner place, North Plainfield N. J.
A. H. McCULLOUGH, Prop.
Sash, Blinds, Doors, Mouldings, Scroll Sawing, Turning etc.
Estimates cheerfully furnished

—Use Daily Press want ads. They bring results.

Close at 6 p. m., Friday; open all day and evening Saturday.

BAMBERGER'S

"THE ALWAYS BUSY STORE"

MARKET, HALSEY & BANK STS.

Women's $25.00 Suits

"What shall I pay for a tailored suit?" This is a question that nearly every woman is asking herself. Many women imagine that it is impossible to buy much style and goodness under $40.00, but this opinion is based largely upon the $25.00 lines which many stores show. Don't mistake us, we do not claim that our $25.00 suits are worth $40.00, but we do claim that our $25.00 suits can not be equaled at the price either here or in New York. This is not idle talk, either—we know whereof we speak. Newest materials including diagonals and fancy weaves—black, navy and the most desirable shades of the season—smart coats lined with best grade of silk or satin—skirts fashioned in popular styles—splendidly tailored. Won't you permit us to show you through this line tomorrow? Won't you allow us to prove our claims

25.00

WOMEN'S $17.50 DRESSES—Just as our $25.00 line of suits is the strongest in Newark so is our line of $17.50 dresses—smart street costumes, made of fine quality silk messaline, silk poplin, serge and fancy diagonal cloth—black, navy and new shades.....$17.50

DAINTY NEW DRESSES—Models suitable for street or afternoon wear—made of fine moires, messaline, voiles, prunella cloths and serges in all the new and fashionable shades—daintily trimmed—you'll admire these dresses the moment you see them—price.....$22.50

L. BAMBERGER & CO.

NEWARK N.J.

There are so many advantages

in having your Real Estate Title GUARANTEED at the time that it is searched that no purchaser or owner of real estate should neglect it. A guaranty of title by

Fidelity Trust Co.

NEWARK, N. J.,

protects against undiscoverable as well as undiscovered defects, makes you and your family certain and secure.

It does not cost much.

"Come in and talk it over"

Beginning first Monday in October and continuing, this store will close at 5:30 p. m., excepting on Saturdays, when it will remain open till 10 p. m.

Telephone 5500—Market—Five Five Hundred.

L. S. Plaut & Co.

"BEE HIVE." New Jersey's Shopping Centre. NEWARK

Great Sale Willow Plumes at Savings of $2.50 to $7.25 Per Plume, According to Size

Without the slightest question or doubt, we present to our patrons today the most extraordinary offer of the popular willow ostrich plumes yet announced in Newark. When you stop to think of what an enormous demand there is for these beautiful drooping plumes, and how practically every suggestion eminating from Paris at present calls for these graceful adornments, it seems impossible that the demand should be met at all. And then, when right at the very threshold of what will be by every indication a "Willow" winter, such savings as these are offered—well, every store in New York and Newark will be all agog wondering how WE do it, and how they're going to TRY to do it.

Acting upon advance information received through our Foreign office, we had America's foremost maker utilize his full working force all summer getting these plumes in readiness, and this at a time when we were able to save considerably on both the raw material and the labor. All are of extra prime stock, carefully selected, rich and glossy, with full flues and fibre, and offered at the following savings:

Reservation till Oct. 20th on reasonable deposit if not ready to make outright purchase now.

SAVE $2.50 on regular $7.50 high-grade black or white plumes..... $5.00

SAVE $3.00 on regular $11.75 black, white or colored plumes..... $8.75

SAVE $3.25 on regular $15.00 black, white or colored plumes..... $11.75

SAVE $4.75 on regular $19.50 black, white or colored plumes..... $14.75

SAVE $5.75 on regular $29.50 black, white or colored plumes..... $23.75

SAVE $7.25 on regular $35.00 black plumes..... $27.75

707 TO 721 BROAD ST. NEWARK.

ALL MAIL ORDERS PROMPTLY FILLED.

All Plainfield-Elizabeth Trolley Cars pass our door. Wagon delivery to Plainfield and vicinity daily. No Branch Stores.

Plainfield Bottling Works

M. LATZKO, Prop.

U. S. Revenue Taxed Wholesale Liquor Dealer.

27 Somerset St., N. Plainfield. 5th District N.J.

Distributors for

Feigenspan Brew & Anhauser-Busch

By order of the court we will close at 7 p. m. weekdays and 9 p. m. on Saturdays.

BREWERY BOTTLING

EXPORT BEER SAAZER BEER

WUERZBURGER BEER

All orders received will have prompt attention.

Goods forwarded through the entire State of New Jersey. Express charges prepaid by us.

SPORTS

News and Notes

BASEBALL.

BASEBALL POOLS

NATIONAL	Sat	Sun	Mon	Tues	Wed.	Thurs	Fri.	Total
Pittsburg	6		2	3				11
New York	6			6				12
Chicago	5		3					8
Boston	2		5					7
Cincinnati	4			6				10
St. Louis	7		1	6				14
Brooklyn	6		8	4				18
Philadelphia	1		9	5				15
AMERICAN								
New York			3	10				13
Detroit	8	4	1	2				15
Philadelphia	6	5		11				22
Boston	10	2	5	8				25
Cleveland			5	12				17
Chicago	11	6		4				21
Washington	6	4		3				13
St. Louis	3	2		4				9

NATIONAL LEAGUE RECORD.

	W.	L.	Pc.
Chicago	92	46	.667
New York	83	59	.584
Pittsburg	82	61	.573
Philadelphia	73	70	.511
Cincinnati	73	73	.500
St. Louis	58	82	.414
Brooklyn	59	85	.410
Boston	49	93	.345

Yesterday's Results.

Cincinnati, 4; New York, 2.
New York, 4; Cincinnati, 2.
Brooklyn, 4; Pittsburg, 3 (10 innings).
St. Louis, 6; Philadelphia, 5.
Chicago at Boston; rain.

Games Today.

Cincinnati at New York.
Pittsburg at Brooklyn.
Chicago at Boston.
St. Louis at Philadelphia.

AMERICAN LEAGUE RECORD.

	W.	L.	Pc.
Philadelphia	98	45	.685
New York	81	61	.570
Detroit	82	63	.566
Boston	79	64	.553
Cleveland	66	76	.465
Washington	62	82	.431
Chicago	62	82	.431
St. Louis	44	101	.303

Yesterday's Results.

New York, 10; Detroit, 2.
Philadelphia, 6; St. Louis, 0.
Philadelphia, 5; St. Louis, 4.
Chicago, 2; Washington, 0.
Washington, 2; Chicago, 2.
Cleveland, 5; Boston, 3.
Cleveland, 7; Boston, 5.

Games Today.

New York at Detriot.
Philadelphia at St. Louis.
Washington at Chicago.
Boston at Cleveland.

INDEPENDENT and IMPERIAL TIRES DE LUXE

Wrapped Type **Moulded Type**

By a secret process it has become possible to manufacture these unsurpassed Tires, at the money-saving prices indicated by the following table. Terms spot cash.

Size.	Unguaranteed price.	Guaranteed price.	Regular price.
28x3	11.79	14.89	21.95
30x3	12.66	15.83	23.55
30x3½	18.66	23.33	31.10
32x3½	19.80	24.75	33.00
34x3½	21.60	27.00	36.00
30x4	25.26	31.64	42.00
31x4	26.16	32.70	44.35
32x4	27.12	33.90	45.15
33x4	28.14	35.18	46.90
34x4	28.98	36.23	48.30
36x4	30.87	38.59	51.45
34x4½	36.23	45.29	61.39

Flaps for Q. D. Clinchers $1 50 extra

Clinchers, Dunlop and Q.D. Clinchers Inner Tubes 35% from Regular Prices Elsewhere

STANDARD TIRE VULCANIZING CO.

118 Madison Ave.

Jackson Building

Phone 419

WALKS

We Construct Them

Trap Rock, Cement

Experience

R. G. BUSH

Tel. Con. 743-5 South Ave

JOHN WIRTH

(Successor to Henry Liefke.)

BAKERY AND CONFECTIONERY

201-203 West Front St. Tel. 728

Orders delivered at short notice.

GOLF.

There will be no match between Eastern and Western women golf teams this fall. That much was announced yesterday by Mrs. E. F. Sanford, president of the Women's Eastern Golf Association, after becoming satisfied that this part of the country was going to be slimly represented in the national championship tournament to be held over the links of the Homewood Country Club, at Flossmore, Ill., from October 10 to 15. Heretofore the matches between the Eastern and Western women's associations have been held coincident with the United States Golf Association championship, and up to date the Eastern team has won two legs on the W. B. Thomas Trophy.

No match took place last year, for the reason that the West found it impossible to muster a team, which would have had to travel to the Merion Cricket Club, near Philadelphia. The West offered to default, but the Women's Eastern Golf Association would not accept a victory that way. It is quite likely, therefore, that the Western women will now return the compliment by refusing to take the cup without playing for it.

So far as can be learned, the Eastern players have never been in accord with the action of the United States Golf Association in awarding the tournament to the West this year. The contention hereabouts is that it is better to hold the championship in the East, where a majority of the best players reside. As a matter of fact, all the women's national tournaments from 1896 to 1902, inclusive, were decided in the East. Since then, however, the West has had its share, for in 1903 the tournament went to Wheaton, to Midlothian in 1907, and now Homewood gets it.

A rather significant announcement comes in the statement that the Country Club of Brookline has arranged to hold an invitation tournament for women on October 17 to 20. It can be seen at a glance that this immediately follows the national dates, so that it would be next to impossible for golfers to compete in both. Furthermore, a golfer says that in all probability nearly the entire strength of the East would be represented at Brookline, and she added: "This should show the United States Golf Association that we won't go West so often."

Additional Sporting News on Page 8

PERSONAL.

Miss Amy Staats, of Phillipsburg, has returned home after visiting friends in this city.

Mrs. W. C. Decker, of Trenton, who has been visiting friends here, has returned home.

Miss Marie Jones, of Elizabeth, who has been visiting friends here, has returned home.

Eldon Miller, of Washington avenue, has returned to Syracuse University to continue his studies.

Miss Hope Miller, of Washington avenue, is able to be out again after being detained at home by illness for several weeks.

Peter B. Hodge, the druggist, has about recovered from a recent attack and operation for appendicitis and will return to business within a short time.

THEODORE ROOSEVELT'S AFRICAN BOOK READY.

After months of preparation, and careful supervision since his return by Mr. Roosevelt, his great book, "African Game Trails," appears all over the United States, in England, France, Germany and Sweden, on Wednesday, August 24th. In order that the tremendous initial demand might be promptly met, Messrs. Charles Scribner's Sons have printed the book both in the East and the West, and every effort is making to distribute the book with equal celerity through the dozen or more central agencies of Messrs. Scribner in the great cities from New York to San Francisco. Owing to the railway strike several carloads of paper were delayed on the Grand Trunk, and for this reason it is possible that some persons may not receive their copies as promptly as others.

This volume is a large octavo of more than five hundred pages printed from beautiful type and elaborately illustrated. It contains more than forty thousand words that did not appear during the seriol publication, and in addition numerous pictures made especially for the volume. The subjects for the original drawings were selected by Mr. Roosevelt and they were made under his advice. More than a thousand agents have been at work for some time selling this book by means of an elaborate prospectus, and new applications are being received at the rate of about one hundred a day for territory, so that every corner of this country will soon be reacher, and, with the large facilities of the publishers, it is believed that even the unprecedented demand will be promptly filled. It is doubtful whether any volume has attracted the world-wide attention of this and has so large an audience ready and eager to secure the finished work of the most distinguished American at the present day and the one best known to all civilized nations.

THE DAILY PRESS.

Home News. Independent in Politics.

A. L. FORCE, Editor and Proprietor.

Published Daily, except Sunday, at 3 p. m.
105 NORTH AVENUE.

TELEPHONES
Editorial, 1300. Business, 1301.

Two cents a copy. Ten cents a week. $5.00 a year in advance. Delivered by carrier or by mail. No extra charge for papers mailed to points in the U. S. and Canada.

The Daily Press has the most complete carrier and mail service of any paper in the metropolitan district.

Any subscriber failing to receive a single issue will confer a favor by notifying the business office.

Advertising rates mailed on application.

Copy for Change of Advertisements to ensure change for same day must be at the office by 9 a. m.

Branch Office.

Newark—F. N. Sommer, 794 Broad street. (Advertiser Building.)

Newark—Dalsimer Agency, 156 Market street.

Sept. 28 In American History.

1805—General William Moultrie, noted South Carolina patriot and Revolutionary soldier, died; born 1737.

1808—Hon. Thomas Francis Bayard, secretary of state and ambassador to Great Britain under Cleveland, died; born 1828.

1904—Lafcadio Hearn, American journalist and author, died at Yokohama, Japan; born 1850.

ASTRONOMICAL EVENTS.

(From noon today to noon tomorrow.)

Sun sets 5:44, rises 5:50; moon rises 1:37 a. m.

Plainfield, N. J., September 28, 1910

POLITICAL TALK.

Dr. Woodrow Wilson, president of Princeton University and Democratic Gubernatorial nominee, will open his campaign in Jersey City tonight. He will make three speeches and preparations have been made to give him a rousing welcome and let him know that a large portion of the voting population of Hudson county favors him. The first meeting will be held in St. Peter's Hall, at a quarter to eight o'clock, and Dr. John D. McGill will preside. From there Dr. Wilson will go to St. Patrick's Hall, and Patrick O'Mara will introduce him. Over the last meeting, which is to be held in Grand View Hall, at a quarter to ten o'clock, Edward Hoos, formerly mayor of Jersey City, will preside. Mayor Wittpenn, who at the primaries was a candidate for the Gubernatorial nomination, will take no part in any of the meetings.

The Republican convention for the Sixth Congressional district met yesterday at Paterson and nominated Major S. Wood McClave, of Bergen county. Senator John D. Prince presided. The Democratic convention of the same district renominated William Hughes, the present Representative.

Members of the New Jersey State Republican committee are planning to present a loving cup to Franklin Murphy, State chairman, when he retires as head of the committee. The suggestion for such a token came from Hamilton Kean. The presentation address will be made by United States Senator John Kean.

BACHELORS DANCE IN SCOTCH PLAINS.

The tenth social dance of the Bachelors Club, of Scotch Plains, was held in Excelsior hall in that village last night and proved to be a most enjoyable affair. The friends who came from out of town declared it to have been the best ever given by the club. Guests were present from Bayonne, Westfield, Plainfield and Scotch Plains.

The hall has been re-floored making one of the best dancing surfaces in any hall in the immediate vicinity. It was filled to its capacity last night and the couples tripped the light fantastic toe to the music furnished by Suhr's orchestra until the early morning hours. The committee did everything possible for the comfort of the guests.

Pretty decorations were a feature which pleased the dancers. This club has become very popular since its organization last year and a regular cliente look forward to the periodical dances given by the members.

—W. L. Saunders, of the borough, has purchased one of the 1911 Haupmobiles, with enclosed top.

Headquarters for
Gibson's
RYE.
E. C. Westcott, Agent.
115 East Front Street.

Woodhull & Martin Co.

The Metropolitan Store of Plainfield

NEW FALL GOODS

There is an atmosphere of newness all over the store. Bright, crisp, new goods greet you at every turn. It is a fascinating time. Everything is new. Everything is different.

New Dress Goods and Silks, New Dress Trimmings, New Kid Gloves and Hosiery, New Corsets, New Ribbons, in fact everywhere throughout this big store you'll find something to interest and delight you.

OUR MILLINERY OPENING

Takes Place Tuesday, Wednesday and Thursday, Sept. 27, 28 and 29

We cordially invite you to inspect what is probably the largest and best showing of Trimmed and Untrimmed Hats and Millinery Trimmings in the city. Hats of quality, workmanship and style. Hats that have been selected for their good taste and becomingness. Every one of the styles represented is bound to be popular and it should be possible for each and every one who comes to find the hat which will be most becoming with her autumn suit.

WALL PAPER SPECIALS

Two of the Greatest Bargains You've Ever Heard Tell Of.

The latest styles in stripes with fancy cut-out border; values up to 20c a roll; special at.....10c
Picture mouldings, in white enameled and plain gilt; value 5c a foot; special at.....2c

"WE DO FIRST-CLASS PAPER HANGING AT REASONABLE RATES."

RUGS - RUGS

Our Stock at its best just now, all the very best makes we have, with a most interesting line of patterns including beautiful dainty florals, and the deep rich effects in Oriental designs. About sizes will say we have them all from the smallest to the larger room and hall sizes, in all grades, suitable for any home and the prices always lowest.

Furniture Beds Bedding Matting Carpets Shades

Shirley & Johnston
BABCOCK BUILDING

YOUR SKIRT NEEDS A FREQUENT PRESSING

Ladies' skirts need a frequent dry cleaning and pressing to keep them always bright, fresh and unmussed in appearance.

Our Dry Cleaning Department cleans and presses ladies' skirts and gowns of any material, and finishes them in a way that cannot help but please the most particular woman.

Our service is prompt and the charge reasonable.

Keller's Cleaning & Pressing Establishment
'Phone 857-J 125 Park Ave.

Copyright 1909, by C. E. Zimmerman Co.—No. 20

BABIES GROW AND SO DOES MONEY IN THE BANK.

4 PER CENT. INTEREST AT THE
Plainfield Savings Bank

FALL MILLINERY EXHIBIT

TODAY, THURSDAY and FRIDAY.

DALY'S

172 East Front Street

Dr. WOODROW WILSON
Democratic Candidate for
GOVERNOR OF NEW JERSEY.
Will Speak at
REFORM HALL
Cor. Second St. and Central Ave.,
Thursday Ev'g, Sept. 29
Seat free for all, including ladies.

John S. Lewis
Artesian Well Contractor.

Estimates Cheerfully Given

Box 173,
Scotch Plains, N. J.

ORGANIZED 1864

THE
FIRST NATIONAL BANK
OF PLAINFIELD.

A COMMERCIAL BANK WITH SAVINGS and SAFE DEPOSIT DEPARTMENTS.

FOUR PER CENT. INTEREST PAID ON SAVINGS ACCOUNTS.

HALLET & DAVIS

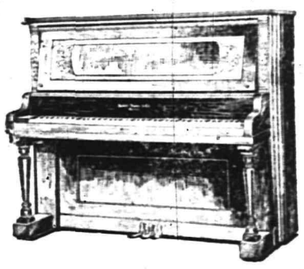

QUALITY

In any other piano will cost you at least $150 more than the Hallet & Davis Price.

We do not claim that the Hallet & Davis is the best piano made. There are a few fine makes in the same class and we claim no superiority. But we claim there are none better. And we know that the HALLET & DAVIS QUALITY in any other piano will cost you at least $150 more.

It is the one piano made today enjoying the preference of discriminating and particular people that is sold at a moderate price.

It is the one piano made today with the prestige of an honored name for which no charge is made for the name.

Expensive patents and improvements have been added from time to time without adding to the cost to the purchaser.

If you can buy a Hallet & Davis you have the satisfaction of owning a piano whose very name means QUALITY, at the same time you have the satisfaction of knowing you have purchased PIANO VALUE alone

A Hallet & Davis in the home is evidence of a refined taste.

WRITE TODAY FOR BEAUTIFUL CATALOG

HALLET & DAVIS PIANO CO.
170 East Front St. Plainfield, N. J.

NEW JERSEY STATE FAIR

Entirely New Management.

AT OLYMPIC PARK, NEWARK,
OCTOBER 3, 4, 5, 6, 7 AND 8.

The biggest and best fair ever held in New Jersey. Six days of educational entertainment. Complete change of program each day. Big sensational Free Shows. A wonderfully attractive midway and splendid horse racing. Every department full and complete.

ADMISSION TO ALL 25C. w-s

Mrs. O. L. Jenkins, of Myrtle avenue, has returned from her summer outing.

Mrs. Rowland Cox of West Seventh street has returned from Kineo, Me.

Miss Minnie Brown, of Jersey City, has been visiting relatives in town for several days.

Dr. J. H. Carman, of Watchung avenue, has returned from his vacation spent at Cape Porpoise, Me.

Miss Edith Bacon, of Boston, Mass., is visiting her aunt, Mrs. W. M. James, of Woodbine avenue. She will spend the winter in Plainfield.

$2.50 to Gettysburg and Return
Via New Jersey Central, Sunday, Oct. 9. Special train leaves Plainfied 5:15; Grant Ave., 5:17, Clinton Ave. 5:18 a. m. 9 28 10 1 5 8

SILZER WANTS PROTECTION.

Asks Police to Stop Annoyance from Baker.

Senator George S. Silzer called upon Chief of Police O'Connell at New Brunswick yesterday for protection from the annoyances of Theodore Simmen, a former baker of Perth Amboy. The Senator claims that Simmen has been calling at his office continuously and interfering with his business.

The chief warned the man to keep away and Simmen then called upon Mayor Morrison and complained of police interference.

—Chief of Police P. S. Kiely is enjoying some fine hunting and fishing in the Maine woods. It is reported that he has had great success with the rod and gun.

NOTICE OF ORDER TO LIMIT CREDITORS

SOMERSET COUNTY SURROGATE'S COURT.

Estate of Francis de L. Hyde, deceased. Notice is hereby given, that on the twenty-third day of September, A. D., 1910, on the application of the undersigned, as Executrix of the estate of Francis de L. Hyde, deceased, an order was made by the Surrogate's Court, requiring the creditors of the said Francis de L. Hyde, deceased, to bring in their debts, demands and claims against the said decedent, under oath or affirmation, and present the same to the subscriber within nine months from the date of said order; and in default thereof any such creditor shall be forever barred of his or her action therefor against the subscriber.

CAROLYN K. HYDE,
Executrix.

Care Union County Investment Company, No. 149 North avenue, Plainfield, N. J.
Fees $11.10. 9 27 9 w

BOTH WILSON AND LEWIS AT BIG FAIR TOMORROW.

This is "farmers' day" and Thursday the Gubernatorial candidates, Woodrow Wilson and Vivian M. Lewis, will be at the Interstate Fair, now being held at Trenton.

Ralph Johnstone, one of the most experienced of the Wright brothers' corps of aviators, and who is an all-week feature at the fair, made a splendid and spectacular flight to the business centre of Trenton yesterday and return, the trip taking exactly twenty-three minutes.

Coma Case Puzzles Doctors.

Doctors who are in attendance are puzzled over the case of Mrs. Michael Deglan, thirty-five years old, of 180 Fulton street, Elizabeth, who was stricken on Wednsday last. Since then she has lain in a state of coma. The doctors say it is not a case of paralysis or of apoplexy. Up to the moment she was stricken, she appeared to be in good health.

The Sentimental One—The beautiful beach was covered with shells this morning.

The Practical One—Yes; it's a shame to allow 'em to eat peanuts down there!—Yonkers Statesman.

YOUR DULL **Headaches**

Probably come from overstrained eye sight. Nine-tenths of the headaches are the direct result of eye trouble. Bring those troubles to us and let us prescribe for you.

All work guaranteed.

FREE EXAMINATION BY
Stiles & Co.
PHILADELPHIA EYE SPECIALISTS
at 107 East Front Street, Every Thursday.
Hours 11:15 a. m. to 5 p. m.

Fresh Dressed Poultry.

Broilers, Fowl or Spring Ducks right off our own Farm. Prices reasonable. We invite inspection of dressing. No scalding, all DRY PICKED, PINNED, SINGED and CLEANED perfectly inside. Deliveries Tuesdays and Fridays. A trial is solicited. Drop us a card.

Grace Poultry Farm
Somerville, N. J.

Bonn's
140 WEST FRONT ST.

The Largest and Choicest Display Ever Made in Plainfield of Autumn Millinery

A most complete showing, comprising DRESS HATS, TOQUES and TURBANS, suitable for all occasions, **$10, $12.50, $15, $19.50 to $34.50.**

SUIT or WALKING HATS, of various materials, stylishly but simply trimmed, black or colors, plenty to choose from, **$5, $6.50 and $7.95.**

THELMA

The New Perfume That Pleases Everybody

By a special arrangement with the Maker of this Perfume, to introduce it here, we have obtained a few very unique Samples. Each wrapped in a Ladies' Handkerchief, enclosed in a carton that we will sell, until all are sold.

10 cents each

T. S. Armstrong

THE APOTHECARY Cor. Park and North Aves.

BEST MILK and CREAM

If you want the best milk, regardless of price, order our Quaker Hill Farm Milk at 10c per quart.

If you want the best milk at 9c per quart, order our regular Household Milk at that price.

Buttermilk - - 6c qt.

Richest Cream - 14c half pt.

Plainfield Milk & Cream Co.

MARCHANT BROS.

Tel. 840 112 Watchung Ave.

WM. SCHORB & CO.

Plainfield's Second-Hand Furniture Store

Household Goods Bought and Sold.

That Parlor Set!

We mean the one you wish to sell!

You mean the one we have for sale!

Courteous and liberal treatment to all.

Drop in.

Prompt response if you write or 'phone.

120 Madison Ave., Jackson Bldg.

Telephone 1064-M-2.

HERE AND THERE.

Franklin K. Lane, the Interstate Commerce commissioner, who has just returned from Europe, called at the White House at Washington yesterday. He told the President among other things that while he was in Amsterdam he saw a "President Taft Cigar" advertised for sale in many of the stores.

"I suppose it was a three for five cigar," was the President's droll reply, as quoted by Commissioner Lane.

The commissioner hastened to assure Mr. Taft that it was a 10-cent straight cigar, and worth the money.

SOUTH PLAINFIELD.

R. H. Linridge, of Oak Tree, will have charge of a season end fishing trip to the Seabright bass grounds on October 5th. The seagoing steam pleasure yacht, "Hydraulic", with crew of six men and captain, has been chartered for this occasion.

Judge Smith has gone extensively into chicken raising, and the eggs gathered in the evening and sold the next day bring a big price.

Miss Blanche Lewis, of Mauch Chunk, is one of the primary teachers in the local school here. She is boarding with Mrs. Allen.

George Pace, who removed from here last spring, harvested an unusually large crop of peaches at his farm near Somerville.

The bungalow being built by Guion Fountain for an uncle living in New York is nearing completion.

Edward Hayman, who recently died in New Orleans, had many friends in the village.

Mr. Mueller has sold his farm near here and removed with his family to Brooklyn.

Mrs. Martha B. Colthar, of Duer street, is visiting her brother, John VanNest, of Martinsville, for a few days.

MONEY TO LOAN

When a small or large sum of MONEY is needed why not consult us? Our reputation as RELIABLE BROKERS for the people has been made by HONORABLE DEALING and COURTEOUS TREATMENT. Our business is loaning money upon furniture, pianos, etc., without being disturbed, each customer receiving a written statement showing amount advanced, number of payments to be made, and the DISCOUNT if paid before full time. Everything explained at our office or representative will call and give all particulars upon request.

Household Loan Co.,

148 EAST FRONT ST., PLAINFIELD, N. J.

Office Hours 8 A.M. to 6 P.M.

Auction Rooms

The Murray Auction and Brokerage Rooms, cor. Park Ave. and 4th street, near C. R. R. station, dealers in Real Estate, Furniture Modern and Antique, Bric-a-Brac, Silverware, Jewelry, Musical Instruments. Buys anything and everything in good and clean condition, and does repairing and polishing. 18 years' experience in buying, selling and conducting auction sales. Tel. 666.

R. MURRAY,

General Auctioneer and Appraiser.

Watchung Express Co.

Incorporated.

120 Madison Ave. Tel. 1064-M-2

All Orders Promptly Attended To.

A. M. RUNYON & SON, UNDERTAKERS.

402 Park Avenue. Telephone No. 40, Office open day and night.
Office of Hillside Cemetery.
New York office—50 Great Jones St. Tel. call 3345-Spring.
New York Embalmers License—1220.
New York Registered Licensed Undertaker No. 315.

Established 1872.

P. CASEY & SON.

UNDERTAKERS AND EMBALMERS

Office 116 Park Ave., Tel. 884-W. Res. 417 W. 3d St. Tel. 903-R. Office open day and night. N. Y. office 10 E. 22d St. Tel. 2094-Gramercy.

H. DE MOTT

UNDERTAKER.

56 Somerset St. 'Phone 1128-W

R. J. BOURKE

Funeral Director.

Tel. 1583-W. 410 Madison Ave.

Chas. L. Stanley,

159 East Front St. 'Phone 958

Headquarters for choice Cut Flowers and Potted Plants. Floral design work a specialty. 33,000 feet of glass. South Ave.

L. L. MANNING & SON.

STEAM GRANITE WORKS.

Corner Central Ave. and West Front St. Opposite First Baptist Church.

DIED.

GRAY—On Tuesday, September 27, 1910, Jennie, daughter of Mrs. Annie Gray, in her 17th year.

Funeral service at the residence of her mother, 916 West Fifth St., on Thursday, September 29, at 2:30 p. m. 9 27 2

HAYMAN—At New Orleans, on Monday, September 26, 1910, after three days' illness, Edward Hayman, nephew of S. F. Sabocher of Rahway Road.

Classified Advertisements

Situations Wanted—Female.

RELIABLE, competent laundress wants work at home. 673 West Third street. B. C. T. 9 27 3

REFINED, capable young woman desires position as mother's helper, Protestant family, where other help is employed. Mother's Helper, care of Press 9 27 tf

CHAMBERMAID wanted at once; wages $30; also ten waitresses. Call Mrs. Keller's agency, 22 Somerset place. Phone 196-W. 9 27 2

LAUNDRESS wants wash to take home. 650 South Second St. 9 27 6

A LADY will do plain sewing by day or week. Address Woman's Exchange, Watchung Ave. 9 27 6

SITUATION wanted by West Indian woman as chambermaid and sewing, or as child's nurse. Call at 648 W. Eighth St. 9 27 2

YOUNG Polish girl wants place; general housework. Call 651 South Second street. 9 27 3

GERMAN woman wants to do washing at home Mrs. Lang, 134 E. Front St. 9 26 3

COLORED woman wants washing to do at home; reference. 643 W. Third St. 9 26 3 eod

YOUNG Polish girl wants position to do general housework. Call 681 West Third St. 9 27 6

GOOD laundress, white, wishes work at home. 515 E. Sixth St. 8 28 6

GRADUATE nurse, white, wishes to take care of an invalid lady; reference. S. A. H., care Press office. 9 28 3

BUSINESS woman desires two neatly furnished rooms for light housekeeping. Address Plainfield, Daily Press. 9 28 3

FIRST-CLASS white laundress wants work at home; references. Address R. H., care Daily Press. 9 28 3

WANTED—Good family wash or fine laundry. 416 John St. 9 26 6

PERMANENT place wanted by nurse to take care of invalid or any chronic case; terms moderate. Address Nurse, care of Press. 9 26 3

Rooms and Board.

GOOD accommodations; low rates; Boyce's Hotel, 97 Somerset St. tf

FURNISHED room to let. 136 Park Ave.; steam heat and bath.

DESIRABLE connecting front room; with board; hot water heat. Miss Kline, 21 Sandford Ave. 9 14 tf

DESIRABLE front room and board to let; all conveniences; small private family. 2 Washington Ave. 9 1 tf

WANTED—Board and room in private family, near Hartridge School. Address R. D., care Press.

TO LET—Furnished rooms, clean and comfortable, for gentlemen. 7 Grove street. 9 9 1mo

ONE single and two double rooms, with excellent board; near station. The Plainfield, 515 Park avenue. 8 24 tf

FURNISHED room with board, table board. Telephone 418-L. 440 W. Front St. 8 29 1 mo

THREE nicely furnished rooms with private bath; also two rooms with bath; single and double rooms with board; table guests accommodated. Apply 132 and 134 Crescent avenue. Mrs. Waldorf. 8 18 tf

CONNECTING rooms, with board Mrs. Hellstrom, 312 East Seventh street. 4 6 tf

FURNISHED rooms, light and airy, in nice neighborhood, near centre of town. 225 East Fifth St tf

Lost and Found.

LOST—Yesterday, beagle hound; reward if returned to 609 W. Seventh street. 9 28 3

Help Wanted Female.

WANTED—Several good chambermaid laundresses for first-class families; also a number of good plain cooks, chambermaids and waitresses, children's nurses and about 100 general housework girls, white and colored. Apply Murray's Registry, 226 E. Front St. Phone 666. 9 28 4

FLOUR

Pillsbury's, Gold Medal and Hecker's Superlative.

Special Prices by the Barrel

NEUMAN BROS.

---GROCERS---

Watchung Ave. and Fifth Street

MONO

Fireproof Storage Warehouse.

Separate Rooms, Fireproof Partitions Clean, Dry, Secure.

Inspection Invited—Open 8 a. m. to 6 p. m.

FURNITURE REMOVED WITH CARE.

Telephone 522-W. Opposite freight depot.

Help Wanted—Female.

WOODHULL & MARTIN CO. require experienced salesladies. Apply in person or by letter. 9 27 tf

WANTED—White girl about 20 to take care of children. Apply afternoons, 248 E. Ninth St. 9 28 tf

WANTED—White waitress for Oct. 5; in Netherwood. Waitress, care Press. 9 26 3

WANTED—White maid for general housework. 205 W. Ninth St. 9 26 tf

WANTED — Girl for general housework; small family. Call 1132 Gresham Rd., Netherwood. 9 26 3

WANTED—Young white girl to assist with housework. 423 Central avenue.

WANTED — Chambermaid and waitress. Call 12 Rockview Ave. after four p. m. 9 28 2

WANTED—Good plain cook to assist with laundry or general housework maid; reference required. G. H. Squires, 128 W. Eighth St. 9 28 tf

WANTED—White waitress and chambermaid; good references required. 455 W. Seventh St.

WANTED—Competent waitress (white). Call 144 E. Seventh St. 9 27 3

WANTED—A competent laundress for Mondays. Call with reference at 91 Rockview Ave. 9 27 2

WANTED—A girl to do general housework. Call at 414 W. Eighth street. 9 27 3

WANTED—White woman as cook and laundress. Apply 718 Madison avenue. 9 27 tf

WANTED — Maid for general housework; must assist with ironing. 1212 Martine Ave. 9 24 tf

WANTED—Girl for general housework; three adults in family; good plain cook and good laundress; reference. Call at once at 712 Carlton Ave. 9 16 tf

EXPERIENCED alteration hand wanted in cloak and suit department; steady position to right party. The Plainfield Credit Outfitting Co., cor. Front and Somerset streets. 9 19 tf

COOKS, general houseworkers, etc., with good references (all nationalities); for good positions. Hall's Employment Agency, 115 Madison Ave. 9 16 1 mo

COOK wanted; good plain cook; white; no washing; wages $25. 105 Rockview Ave. 9 20 tf

WANTED—An experienced colored butler for small boarding house. 609 Madison Ave. 9 23 6

WANTED—Experienced operators on 2-needle ruffers; steady work; good pay to right party; also learners taken; paid while learning. Apply Nat Levy & Co., 339 Watchung Ave., Rink bldg. 9 13 tf

WANTED—Competent white maid for general housework; no washing. Apply with references, 1406 Watchung Ave. 9 15 tf

WANTED—A bright young woman, age ranging from 17 to 23 years, to learn telephone operating; paid while learning; rapid advancement to those who qualify. Apply 109 East Fourth street. 9 9 tf

WANTED—A colored chambermaid. Apply with reference 721 Watchung Ave. 9 28 3

Miscellaneous.

MRS. HALL'S hand laundry, 115 Madison Ave. Fancy work quickly done; also by dozen. If in hurry, telephone 1581-W. 9 16 1 mo

JOBBING a specialty. H. M. Clark, carpenter and builder, 60 Grandview avenue. 9 16 1 mo

THE EXCHANGE, No. 325 West Front street. Tel. 901-R. Largest display in furniture, rugs, bedding and general household goods in the city. Cash or liberal credit. An honest man's promise to pay—that's all we ask. 1 5 tf

PHOTOGRAPHS taken in the home; portrait work of children a specialty. N. S. Wardner, 610 Division St. 'Phone 100-W. 6 20 tf

H. H. BUTLER, D. V. S.—Pet animals a specialty. OFFICE AT GORMLEY'S Riding School, Kensington avenue, near Putnam. Telephone 194 (cut out for reference). 1 8 tf

ALEC. KANE still buys old buildings, windows and doors. Address A. Kane, Commercial Ave., New Brunswick. 9 22 6

AT Mme. Frederics, Gowns, frocks, etc., will be made for half price during August and September. All work ready on time. Only high-class work turned out. Phone 412 L. 48 Craig place. 8 4 2m

STORE your furniture with the Plainfield Storage Company; reasonable rates. Orders left for moving vans. Nagle's, Front and Grove Sts. 1 7 tf

BEFORE selling your furniture see Latourette, 16 West Front St. tf

TURN in your old auto tires for new ones at the Plainfield Auto Tire Co., 407 Watchung avenue. 8 21 tf

P. H. LATOURETTE, auctioneer, sales promptly attended to; satisfaction guaranteed. 326 West Front street. 2 10 tf

Wanted Miscellaneous.

AUTO WANTED—The best value offered in a light machine or runabout under $300; no attention given unless full description, location and cash price given. Address Box 740, Plainfield. 9 28 4

WANTED—A small building that can be moved; to be used as a garage. Address Garage, care Daily Press. 9 24 6

WANTED—Walnut dining table, pillar extension. Address Table, Daily Press. 9 26 tf

WANTED—4,000 ft. of green sod, delivered. J. Wierenga, Randoph Rd. 9 26 3

WANTED—Horses and cows to pasture; green fields and running stream. Brookside Farm, South Plainfield. 9 22 6

WANTED—Blacksmiths to look over our stock of hoof pads and solid carriage tires. Plainfield Auto Tire Co., 407 Watchung Avenue. 6 21 tf

Employment Agency.

MURRAY'S Employment Registry, 226 E. Front street. Reliable help, moderate fees; temporary help at short notice. Near Y. W. C. A. Phone 666. 9 20 tf

CENTRAL Employment Registry, 430 Watchung Ave., phone 1347-L. We endeavor to supply only reliable help, and have a constant demand from first-class families for those with good references—men and women. 9 2 1m

EMPLOYMENT Agency, Mrs. Keller, 22 Somerset place, the oldest and most reliable, (all nationalities). 'Phone 196-W. 7 1 tf

Help Wanted—Male.

GOVERNMENT employes wanted; write for Plainfield fall examination schedule. Franklin Institute, Dept. 229W, Rochester, N. Y. 9 24 1 m

MAN wanted to cut corn. Lindsay, Netherwood farm, Mountain Ave. 9 26 3

JANITOR wanted. Chas. Hand. 9 28 3

WANTED—Boy of 15 or 16 yrs. who has bicycle. 122 North Ave.

WANTED—A working farmer by the month. Brookside Farm, South Plainfield. 9 28 3

TWO good laborers wanted at once. Chas. H. Hand. 9 26 3

For Rent.

FOUR-ROOM apartment to let; $9. Inquire 315 Somerset St. 9 24 6

TO LET—6-room house; all improvements. Apply 722 E. Seventh St. 9 26 6

APARTMENT to let; 6-rooms and bath; all improvements; with steam heat. Inquire R. H. Keenan, cor East Fifth and Richmond streets. 9 10 tf

FOR two people; two connecting sunny rooms with a bathroom adjoining and small ktichen with gas range, tubs and sink; heat furnished. Call at 424 W. Front St., evenings. 9 26 6

TO LET—Two apartments, No. 314 East Front street; every modern improvement; 5 minutes from center of town. C. D. Manning, 183 North avenue. 8 23 tf

FOR RENT—Nicely furnished front room in steam-heated apartment. Address Comfort, care Press. 9 26 3

FLAT TO LET—6 rooms and bath; hot water; $20. Bantle, 428 Watchung Ave. 9 27 3

FURNISHED residence to let for 6 months; in excellent neighborhood to desirable tenant; no young children. Apply Armstrong Mulford. 9 28 tf

TWO furnished rooms for rent in private family. Address D. A. B., care Press. 9 26 3

TO LET—6-room house; water and gas. Inquire C. W., 610 East Sixth St. 9 26 3

HOUSE TO LET—1424 Willever St.; 5 rooms to let, 306 E. Fourth St. Geo. Fisher, 224 Manson Pl. 9 7 tf

TO LET—Six room house, five minutes from train or trolley cars; Dunellen. Apply Robert L. Pierce, Dunellen, New Jersey. 9 9 tf

FOR RENT—Country place; seven acres; large, roomy, sunny house; all modern improvements; good stable and chicken house; plenty of fruit and magnificent shade trees; furnished or unfurnished. 1261 East Front St. 9 22 1 mo

6-ROOM FLAT to let; 1st floor; $12. Chas. Hand. 9 28 3

SEVEN-ROOM house to rent. Inquire 681 West Fourth St. 9 27 3

FOR RENT—Two 7-room apartments; all modern improvements; on Netherwood avenue, near trolley and railroad station. Apply C. K. Compton, 31 Duer St. 9 21 tf

1216 PUTNAM AVE., corner Webster Pl., to let; in perfect condition; gas and electric light; hot air heat; reception hall; four bedrooms on 2d floor and one on 3d floor for maid. Apply on premises evenings. 9 23 tf

TO LET—House, 984 Hillside, near Prospect Ave. 8 30 tf

FOR RENT—For six months, attractive modern furnished house, with barn; best location. Address House, care Press. 9 3 tf

TO LET—Elegant 7 room private apartment; all improvements. Liefke & Laing, 146 Park Ave. 9 21 9

FOR RENT—9-room house, handsomely decorated throughout; electric, gas and heat in every room; open plumbing, large reception hall; lot 50x185, with barn; excellent location; Prospect place, near Washington avenue. See Mr Vanderhoef at Woodhull & Martin's. 6 10 tf

TO LET—Two 6-room houses in west end of city; rent $12; one 6-room on Stone St.; $18; three houses good location; $35. M. F. Gano, 142 North Ave. 9 20 tf

5 AND 6-ROOM apartments; all improvements; $18. 614 East Sixth street. 9 12 18

TO LET—Half of house; 7 rooms; improvements; newly painted and papered; centrally located. Inquire Neuman Brothers. 4 12 tf

Real Estate Agents.

REAL ESTATE for sale or rent. Edmund Rushmore, 212 Park avenue; also Singer building, New York. 5 16 tf

THOSE desiring to own a farm should consult one who has been selling farms for years, and he is yours truly, William Henry Rogers, 136 Park avenue, Plainfield. Telephone 71. tf

REAL ESTATE for sale, rent and exchange. Insurance in strong companies at lowest rates; money loaned on real estate. Thickstun & Emmons, 197 North avenue. tf

Situations Wanted—Male.

SITUATION WANTED — White young man wishes position as chauffeur in private family; no liquor or tobacco used; good references. 655 S. Second St. 9 26 3

COLORED man wants position as chauffeur; 2 years' experience. 508 W. Third St. 9 26 3

For Sale.

SEVERAL hundred good packing cases for sale; average 2 by 3 feet by 1½ feet deep; 10c each in lots of ten. G. E. Cowling, 208 Watchung Ave. 9 24 6

BROWN mare for sale, cheap; good under saddle. Apply at Gormley's Riding Stable, Kensington Ave. 9 26 6

WILL SELL high-grade 1909 model 30 H. P. six cylinder toy tonneau light runabout; run less than 5,000 miles; fully equipped; perfect condition; quiet, reliable and inexpensive to maintain; perfect car for lady to drive; has given great satisfaction and is highly recommended; price and terms reasonable for security. T. B., P. O. Box 790, Plainfield, N. J. 9 24 5

FOR SALE—At 58 Somerset St.; lot of slightly damaged ladies' black gloves; long and short; prices 35c to 85 cents; 9 a. m. till 5 p. m. H. Texier. 9 24 tf

FOR SALE—St. Bernard dog, 14 months old; will be sold cheap. Apply 1244 Cameron avenue. 9 27 tf

FOR SALE—Two flats on McCrea Pl. near Terrill Rd. Apply 834 W. Third St. 9 26 3

FOR SALE—Front St. business property; $1,000 cash; balance easy payments. U. B. Crane. 9 28 3

FOR SALE—New house; near Front St.; 9 rooms; all improvements; heated; decorated; nice neighborhood. Address Bargain, Press office. 9 28 tf

REFRIGERATOR; suitable for small family; for sale; in good condition. Address Refrigerator, care Daily Press. 9 24 6

FOR SALE—Lots on Union street, near Arlington avenue; also lots on West Seventh street; convenient to trolley. J. T. Vail. 9 27 tf

A FEW more motorcycle tires left at $6 each. Plainfield Auto Tire Co., 407 Watchung Ave. 6 21 tf

FOR SALE—6-room house, with store. 304 Grove St. 9 6 1m

FOR SALE—New six room house, part improvements, near Netherwood station and trolleys; $2,600, monthly instalment plan. Address B. A. A., care Press. 9 27 tf

FOR SALE—Boynton Newport range, No. 38; all in good order. 18 Compton avenue. 9 27 3

FOR SALE—Choice plots adjoining Fanwood station; $8 to $20 per front foot; moderate restrictions; fine opportunity for homeseekers or investors; titles guaranteed free. For particulars address E. C. Petrie, 319 East Sixth street, Plainfield. 9 27 5

FOR SALE—Choice broilers and spring ducks. Netherwood Farm, Tel. 1379-W. 9 6 tf

BLACKSMITH tools for sale; all in first-class condition. John Granskee, 205 Talmadge avenue, Bound Brook, N. J. 9 15 12

OLD papers for sale; put up in packages of 100 copies for 10c. Apply at this office. tf

FOR SALE—A well bred carriage horse; splendid animal for ladies' use; not afraid of trolleys, autos, or trains; ask to see "Major" at Netherwood Farms, Front St., care Mr. Lindsay. 9 17 tf

Money to Loan.

MONEY to loan on first mortgage. Louis A. Clement, lawyer, Babcock building. 9 26 6

MONEY TO LOAN on bond and mortgage. Mulford, opposite depot. 12 28 tf

MONEY TO LOAN on bond and mortgage. Charles L. Moffett, attorney, Woodhull & Martin building. 6 9 tf

MONEY to loan on bond and mortgage; private party. Address C. C. C., care Press. 9 27 3

MONEY to loan on bond and mortgage. J. T. Vail. 4 9 tf

MORTGAGES placed on good security. Francis J. Blatz, First National Bank Building. 8 21 tf

$25,000 TO LOAN at 5 per cent. in sums to suit, on good mortgages. Elston M. French, 171 North avenue. 9 19 tf

For Sale or To Let.

HOUSES for sale or rent; lots for sale; easy terms. Apply D. F. Dugan, 511 E. Seventh St. 9 26 tf

FOR SALE OR RENT—503 East Seventh street; 9 rooms; on trolley; all improvements. Inquire at 657 East Sixth. Also for sale, must be seen to be appreciated. 9 15 tf

Real Estate Wanted.

VACANT LOTS WANTED IN EXCHANGE FOR IMPROVED PROPERTY; GIVE FULL DESCRIPTION AND PRICE. ADDRESS EXCHANGE, CARE PRESS. 9 1 tf

SUICIDE WAS A CAPTOR OF J. WILKES BOOTH

That John F. Shanley, the old soldier who committed suicide in a Commerce street lodging house, Newark last week, was a member of the detachment that ran down and killed John Wilkes Booth, the assassin of Lincoln, was revealed Sunday when the widow called at Mullin's morgue to claim the body. Mrs. Shanley lives with a daughter at 7 Seventh street, Passaic. The body was interred in the Cemetery of the Holy Sepulchre yesterday afternoon.

Aside from his participation in the capture of Booth, Shanley had an interesting Civil War record, as shown by newspaper clippings and other documents produced by his wife. He took part in numerous battles and skirmishes and suffered imprisonment in Libby Prison.

Shanley was born in New York city July 17, 1845, and enlisted in the Union army May 16, 1863, at Buffalo, N. Y., as a member of the Sprague Light Cavalry. This organization was mustered into the service May 19, 1863, as Company B, Sixteenth New York Volunteer Cavalry.

At the battle of Culpepper Court House, Va., September 19, 1864, Shanley was wounded in the right hip and captured by the enemy. He was incarcerated in Libby Prison, Richmond, Va.; transferred to the prison at Danville, Va., and thence to Salisbury, N. C. He was paroled February 19, 1865, at Goldsboro, N. C., and entered the Union lines at Wilmington, N. C., February 22, 1865. He was honorably discharged as a member of Company C Third New York Provisional Cavalry, September 21, 1865.

In all, Shanley participated in upward of thirty skirmishes, engagements and difficult reconnaissances. From April 22 to 26 he was a member of the detachment under Lieutenant E. B. Doherty, which embarked on the steamer John B. Ode at Belle Plain, crossed the Rappahannock River and traced Booth and Herold to Garrett's farm.

There, on April 25-26, Herold was arrested and Booth was shot by a squad of men under Sergeant Boston Corbett. Shanley was a member of the party that brought Booth's body back to Washington and turned Herold over to the provost marshal.

LOSES HER STOCKING BANK.

Mrs. Samuels, Accused of Theft, Is Held.

Modesty Monday morning forbade Mrs. Annie Russell, of 332 Plane street, Newark, showing Judge Hahn her "bank" during the hearing of Mrs. Lillian Samuels, charged with robbing the "bank" of $23 while its owner was asleep.

Mrs. Russell, when the judge demanded to see the "bank", explained it was her stocking. He decided to be lenient and not charge her with contempt.

She said the Samuels woman entered her apartments on September 9 and stole the stocking containing $23. Mrs. Samuels was held under $300 bail.

LAWYER GETS VERDICT.

Is Awarded $4,581.85 from Mutual Insurance Company.

New Brunswick, Sept. 28.—In the Circuit Court Monday afternoon Ephraim Cutter, a lawyer of Woodbridge, recovered a verdict of $4,581.85 against the Rahway Mutual Fire Insurance Company being the insurance upon his dwelling in Woodbridge, which was destroyed by fire December 10, 1909.

The company had contended that the assessments on the mutual plan of insurance, had not all been paid.

Citizens Act as Cops.

Rahway, Sept. 28.—A gang of umbrella-menders were sent to the county jail Monday morning by Judge C. H. Lambert for thirty days for creating a disturbance Sunday in a lot off Elizabeth avenue. Besides being disorderly they had been panhandling passersby, becoming a nuisance. Policeman J. A. Smith called four or five citizens to assist him and captured the gang, which comprised nine men.

Mrs. Cleveland in Princeton.

Princeton, Sept. 28.—Mrs. Grover Cleveland, who spent the summer at her cottage at Tamworth, N. H., was in Princeton over Sunday. She went to New York the first of the week to see her son Richard og for Europe. He and Robert Finley, son of President John H. Rinley, of the City College, New York, will attend school at Lausanna, Switzerland where the former was in school last year.

Club to Hear Lewis.

Jersey City, Sept. 28.—Through Freeholder Candidate H. H. Apman, of the Fourth Ward, Vivian M. Lewis, the Republican candidate for Governor, has been invited to address the Fourth Ward Progressive Club. Mr. Lewis has accepted and will set a date for his visit in the course of a day or two. The club will escort him from the Pennsylvania Railroad depot into the clubhouse.

—Use Press Want ads. They pay.

At Your Elbow

THEY are all in reach at a moment's notice: the butcher, the grocer, the merchant, anyone you wish.

Whether weather conditions are stormy, threatening or fair, the Bell Telephone is in waiting to save unnecessary footsteps.

Everybody is your neighbor; every town, county and state is next door.

This is because the Bell System radiates throughout the country and is universal.

Have you a Bell Telephone?

NEW YORK TELEPHONE COMPANY

Every Bell Telephone is a Long Distance Station

COWPERTHWAIT'S

"RELIABLE"

Carpets and Furniture

EVERYTHING FOR HOUSEKEEPING

"OVER HALF A CENTURY IN BUSINESS."

73 & 75 MARKET ST. NEWARK, N.J.

FEATURES: "The Portland Range," the KING of Ranges. Cowperthwait Sanitary Bedding—Our Own Production. The Old Reliable Sewing Machine—Sold on Easy Payments.

READY!

The Pick of FALL'S Latest, Most Attractive and Worthiest Ideas in

FURNITURE,

Carpets, Rugs,

and Everything ELSE for Housekeeping

Newest Patterns—but the same OLD Standard of LOWEST PRICES and the EASIEST TERMS known to the Furniture trade

Every Price in Plain Figures. Pay Cash and Take 10% Off, or, Use Credit and Take a Year or More to Pay.

COWPERTHWAIT AND VAN HORN COMPANY

FOUNDED BY AMOS H. VAN HORN

NOTICE!

BENJ. F. SNYDER, JR., formerly with the Woodhull & Martin Co., has taken charge of the

Jackson Decorating and Awning Company

at 228 W. Front St., first floor, over Slonim's Jewelry Store, where a full line of Awnings, Window Shades of all kinds, Lace Curtains, Brass Rods, etc., can be procured at reasonable prices.

Trusting to procure a share of the public patronage which has been generously accorded me in the past, I am

Awnings taken down and Stored for the Winter.

Respectfully yours
Benj. F. Snyder, Jr., Mgr.

GO TO

MOORE & SCHEELEIN MARKET

for Fresh Jersey Meats and Poultry; also Fresh Jersey Vegetables. Extra Low Prices for Cash.

104 North Av., cor. Park. Tel. 463-R

AN ORDINANCE

To Prescribe Conditions to be Complied with Before any Private Streets or Roads dedicated or Offered for Dedication Shall be Accepted by the City.

The Inhabitants of the City of Plainfield, by their Common Council, do enact as follows:

Section 1. That any person or corporation contemplating laying out or locating and constructing any street or road in the City of Plainfield shall before beginning such construction submit to the Street Commissioner, the proposed plans therefor, in which shall be included an accurate designation of the location and grades of such street or streets, road or roads, and the sidewalks thereof, as proposed to be laid out as aforesaid, and the proposed manner of construction. Upon receipt of such plans by said Street Commissioner, together with a petition for their approval, said Street Commissioner shall consult with the Committee on Streets of the Common Council, and thereafter give a hearing to said petitioners, if they so request; after such hearing said petitioners may alter such plans if they so desire, and request the approval of said Street Commissioner of the plans so altered.

If said original or altered plans shall be approved by said Street Commissioner, he shall so indicate thereon in writing signed by him and file said plans in his office, and endorse thereon the date of such filing. Unless monuments properly defining the lines of the proposed street or road on any such plan have been already set, hard stone monuments, at least four inches square on top and at least two feet long, shall be forthwith set in sufficient numbers to definitely locate the lines of the proposed street or road. All curved streets or roads shall be laid out with regular curves, and sufficient data shall be shown on the maps to enable the streets or roads to be accurately located. Such approval of said plans or any other action by said Street Commissioner with respect thereto, or with respect to said proposed streets or roads, shall not operate as an acceptance of the same as public streets or roads, and acceptance of the same as public streets or roads shall not be effected except by ordinance of the Common Council, the Common Council hereby reserving full discretion in the premises, and the powers of the Common Council in regard to streets and roads shall not be abridged by this ordinance in any manner.

Section 2. After the passage of this ordinance, no proposed street or road in the City of Plainfield shown on any plan filed and approved by the Street Commissioner as aforesaid shall be laid out, located anew, altered, widened, or changed in grade, except in accordance with said plans, and no street or road heretofore or hereafter offered for dedication or acceptance by the City shall be accepted otherwise than by ordinance of the Common Council. If any person or corporation shall hereafter construct or open for public travel any private street or road the location, direction, width and grades of which and the manner of construction thereof have not previously been approved in writing by said Street Commissioner in the method provided in this ordinance, then no public sewer, drain, fire hydrant or street lamp shall be laid or placed in or upon, or any public work of any kind done upon, any such private street or road so constructed or opened for public travel except by ordinance of the Common Council.

Section 3. The Street Commissioner may in his discretion cause a suitable sign to be erected at any place where any private street or road intersects any public street or road, to indicate that such street or road is not a public highway, but no damages shall be recoverable by any person against the City for any injury alleged to have resulted from any failure to erect such a sign.

Section 4. Nothing in this ordinance shall prevent the Common Council or Street Commissioner from permitting suitable sewers laid or to be laid in such private streets or roads by private property owners to be connected with the sewers of the City.

Adopted by the Common Council, Sept. 6, 1910; approved by the Mayor, Sept. 10, 1910.

CHAS. J. FISK, Mayor.

Attest: J. T. MacMURRAY, City Clerk.

Health Is Wealth

Various boards of health, government inspectors and sanitariums everywhere urge the use of manufactured ICE.

Why? BECAUSE it is pure. We manufacture the purest Ice that can be produced and sell no other. PRICES REASONABLE.

CRYSTAL ICE Co.

MacDONALD & IVAMY, Exclusive Handlers.

307 Arlington Ave., 'Phone 1023

J. HIMMELFARB,

Ladies' Tailor and Fashionable Dressmaker

I desire to thank my friends and patrons for their past patronage and to inform them that I have connected myself with Mr. J. A. Fass, of The Paris, 214 West Front street, telephone No. 877-L where I shall be pleased to serve them as in the past.

JOS. F. BURKE

718 Monroe Ave. Tel. 145-R.

Successor to Mrs. John Brown

General Contractor and Grader

Cesspools and Vaults Cleaned

Satisfaction Guaranteed.

Positively the only odorless Excavator in the City.

Estimates cheerfully given.

Leave orders at J. T. Vail's, North avenue., 'Phone 204.

Postoffice Box 718.

For prices address

FRANK BURKE, Manager.

825 W Third St. Tel. 1306-W.

FRANK NEIDIG'S

LINCOLN MEAT MARKET

Fine Meats, Vegetables, Oysters and Heinz's "57."

94 Somerset St.

Telephone—781.

William H. Pope,

ELECTRICIAN

All kinds of Electrical Work done at Reasonable Prices.

116 NORTH AVENUE

PAINTERS AND DECORATORS.

Take a Look in our Window and you will be convinced that the latest in interior work—Aerochrome Washable Wall Decoration—is very handsome and effective.

Woolston & Buckle

Painters and Decorators

143 NORTH AVENUE.

THE REASON

I have the confidence of the public is because I never take a contract at a figure too low to enable me to do the work properly and give permanent satisfaction to the customer. It may cost you a little more in the beginning, but a great deal less in the end.

James C. Hansen

Decorator, Paper Hanger & Painter

Dealer in Wall Paper, Paints, Oils, Glass, &c., &c.

141 East Front St. Tel. Call 346

M. WARREN

PAINTER, DECORATOR and PAPERHANGER

85 SOMERSET ST., opposite Sangerbund Hall.

Vail

JEWELER AND OPTICIAN

103 Park Ave., calls your attention to his

Rimless Glasses.

They Look Good and You See Good.

Advertisements

—FOR—

New York Herald, World, Times, Sun, Journal, Telegram, American, Brooklyn Eagle

—and—

Newark Evening News

Received at

The Daily Press

AT REGULAR OFFICE RATES.

For $1.50

per month we will clean and press 4 suits and one overcoat. Call for them and deliver the same. Payable $1.50 per month.

Repairing and altering neatly done Suits to order $20 and up.

Howard W. Cobbs

(Successor to Leslie M. Cobbs.)

146 E. 5TH St. 'Phone 461-L

near Woman's Exchange.

SMALLEY BROS.

147 North Avenue.

BUTCHERS

CHOICE MEATS.

GAME IN SEASON.

ROASTING AND BROILING CHICKENS A SPECIALTY

Orders called for and delivered.

Telephone 88-A.

A. H. ENANDER

Sanitary Plumbing. Gas Fitting, Steam and Hot Water Heating. Contractor for Sewer Connections.

125 WATCHUNG AVE.

John Lo Presti's

405 Watchung Avenue,

Come and try our Home-made Ice Cream, delivered to any part of the city.

Fruit and Confectionery. Cigars and Tobacco.

'Phone 440-J.

Central R. R. News Stands.

You can get it at the C. R. R. News Stands, both depots. Plainfield Daily Press and Elizabeth Journal, on sale at both stands, Philadelphia Morning, Evening and Sunday Papers. Largest assortment of Magazines and Weekly Papers in the city. Back numbers procured. Brooklyn Papers, English Publications. Daily and Sunday Papers delivered. Orders left at stand receive prompt attention. Open Sundays.

Hodge's Pharmacy.

Y. M. C. A. Building.

BELLE MEAD SWEETS.

Tel. 62

COAL DEALERS.

JOS. HARRIGAN

OLD COMPANY'S LEHIGH COAL

929 South Avenue

Telephone 198.

A SQUARE DEAL to the Consumer

is what I am giving to ALL who purchase their Coal of me.

I am selling the very best grades of LEHIGH COAL, full weight, well screened and as free from slate as it is possible to obtain it.

My price is as low as consistent with high grade coal and a square deal.

A trial order will convince you.

'Phone 1569

Rich'd Parrott, Jr.

686 South Second St.

TenEyck & Harris,

Dealers in

LEHIGH VALLEY COAL

Office: Rowley's Drug Store, 218 West Front Street. Telephone 549-w.

Coal I have on hand some very fine Hard and Medium Coal. All kept under sheds. Pea Coal. Coal

25 cents a ton reduction on cash orders.

L. A. RHEAUME

248 East Fourth St. Telephone 80-W

Yard, 674 South Second St. Telephone 231

GEORGE O. STEVENS

747 West Front St.

R. L. CLINE

(Successor to C. H. Ruggs & Co.)

Best Quality Lehigh Coal

Yard and office 430 West Third St. Tel. 23

TenEyck & Kelley

Successors to Keeley Co.

COAL

741 SOUTH AVE. Tel. 1155

Arrival and Departure of Mails

PLAINFIELD POSTOFFICE.

June 15, 1910.

NEW YORK MAILS.

Arrive—6.30, 8.00, 8.40, 11.45 a. m., 1.30, 2.30, 5.00, 5.30, 8.30 p. m., 12 midnight.
Close—6.30, 8.00, 9.00, 10.30, 11.50 a. m., 2.00, 3.50, 5.50, 7.20, 7.45, 9.00 p. m.

SOMERVILLE AND EASTON.

Arrive—8.40, 10.00 a. m., 12.30, 3.15 and 7.00 p. m.
Close—8.00 a. m., 12.35, 1.30, 4.30, 5.00 p. m.

PHILADELPHIA DIRECT.

Arrive—6.30, 8.00, 8.40, 11.45 a. m., 12.30, 2.30, 7.00 p. m.
Close—6.30, 8.00, 11.30 a. m., 12.35, 2.00, 3.50, 5.50, 7.45, 9.00 p. m.

THROUGH FAST MAIL FOR EAST.

Close—11.50 a. m., 3.50, 7.10 p. m.

DIRECT THROUGH FAST MAIL FOR WEST.

Close—6.30, 11.30 a. m., 1.30, 5.00 and 7.45 p. m.

DIRECT SOUTHERN MAILS.

Close—6.30 a. m., 12.35, 3.50, 5.50, 7.45, and 9.00 p. m.

PENNSYLVANIA, WEST OF EASTON.

Close—6.30 a. m., 12.35, 1.30, 5.50 p. m.

ELIZABETH, DIRECT.

Arrive—8.00, 8.40 a. m., 1.30, 2.30, 5.30 p. m.
Close—8.00, 9.00, 10.30 a. m., 12.35, 2.00, 5.50, 9.00 p. m.

NEWARK, DIRECT.

Arrive—8.00, 8.40 a. m., 1.30, 2.30, 5.30 p. m.
Close—6.30, 8.00, 9.00, 10.30 a. m., 12.35, 2.00, 3.50, 5.50 p. m.

DIRECT MAILS TO SEA SHORE RESORTS DURING SUMMER.

Close—6.30 a. m., 1.00 and 3.30 p. m.

WATCHUNG.

Arrive—1.00, 6.45 p. m.
Close—9.00 a. m., 5.30 p. m.

WARRENVILLE.

Arrive—1.00 p. m.
Close—9.00 a. m.

SUNDAY MAILS.

Office open from 5.30 to 10.30 a. m.
Mail closes at 6.15 p. m.

E. H. BIRD, P. M.

L. Moraller & Son,

Watchmakers and Jewelers,

Watches, Clocks and Jewelry. Fine Watch and Clock Repairing a Specialty.

219 Park Ave., Plainfield, N.J.

Kindling and Grate Wood

Cedar Posts and Bean Poles. Prompt deliveries. Orders received at 89 SOMERSET STREET.

JOHN MOBUS

P. O. Box 320. Telphone 19-F-42.

ALEX. LUSARDI.

Foreign and Domestic Fruits, Choice Confectionery, Nuts, Cigars, etc.

211 W. Front St. Tel. 507-W.

SOME STATE NEWS BRIEFS

William Burt, a negro waiter, was arrested by City Marshal Biggs at Millville Monday, charged with stealing some silverware from an Ocean City hotel.

Jonathan Woolman, of Camden, widely known in Burlington county, enjoys the distinction of having had eight great-grandchildren added to his descendants in less than nine months.

Stabbed during a fight, Harry Alloway, twenty-three years old, of 711 South Fourth street, Camden, had an injury to the right hand dressed at the Homeopathic Hospital Monday. His assailant escaped.

The congregation of the First Presbyterian church, Millville, was surprised Sunday by receipt of the resignation of the pastor, Rev. Walter L. Steiner. He has accepted a call to a church at Ellenville, N. Y.

At a special meeting of Paterson's Fire and Police Commission Monday night six new firemen were examined, and after passing the required mental and physical tests were appointed and confirmed as members of the department. The new firemen will go on duty October 1.

Swallowing a pointed nail with which he was picking his teeth, John Stitz, fourteen years old, of 2910 Cleveland avenue, Camden, visited the Homeopathic Hospital Monday to have it removed. The boy said he was making an effort to remove the wire from his throat when it slipped down.

Women church members living on Rhode Island avenue, Atlantic City, assembled on their porches and applauded vigorously Monday when George Herbert, a detective, arrived in a police patrol and arrested Mrs. Frankie Morton, a dashing young woman, for selling liquor without a license in one of the finest cottages in the neighborhood.

Found floating in the old Market street ferry slip in Camden, Monday, the body of a man had not been identified at the Camden morgue up to yesterday. It is that of a man about five feet ten inches in height, weighing about one hundred and forty pounds, and about forty years old. The hair and mustache are of sandy hue. The man wore a dark sack sut and black, low shoes.

Mayor Stoy, of Atlantic City, will officially decree the bathing season closed Saturday. A third of the guards were retired Monday night and the remainder will be relieved and the lifeboats sent to winter quarters at the close of the week. Beach Director Beckwith's records show that there were fewer drownings and fewer rescues than for any summer in ten years.

Boardwalk promenaders in Atlantic City witnessed an exciting fight when George Kemp, a middle-aged merchant, charged Arthur Hughes, twenty-nine years old, a former policeman, with running away with Mrs. Kemp. Hughes warmly denied the charge, and the men were fighting desperately when the police arrived. Kemp obtained his release under bail, which was forfeited when he failed to appear for a hearing. Hughes, still denying the absent husband's charge, was fined.

CHIFFON WRAP.

The girl who wants a chiffon cloth wrap but has not the price can make one for herself.

At this season the chiffon cloth can be bought, reduced, n desirable shades. Silk fringe to match is also to be found at bargain prices.

The simplest wrap of this sore is made with a dep square at back, falling well below the hips, with shawl ends in front. All edges are finished with fringe.

For greater elaboration a two-inch border in silk soutache braid can be put on the chiffon an inch and an a half above the fringe. Somewhat newer is a narrower border of nterlaced scrolls in what is known as line designs.

More complicated is a wrap made wth kimono sleeves and reaching almost to bottom of frock. It is edged around the sleeves and encircles the collarless neck and down each side of front with bias folds of satin the shade of chiffon. The bottom is banded nto narrowness, with a deeper band of satin above deep silk fringe.

Thinks Husband Insane.

Elizabeth, Sept. 28.—On complaint of his wife, who suspects him of being deranged, James Fagan was arraigned in the City Criminal Court Monday and committed to the county jail pending his examination as to his sanity. Plainclothesman Ward arrested the man. Mrs. Fagan says her husband has been acting queerly.

Veteran Bell-Ringer Dies.

Perth Amboy, Sept. 28.—James Foster, the veteran bell-ringer of St. Peter's Episcopal church, is dead. For more than twenty years he has toiled the bell of the oldest church in New Jersey. He was an exempt fireman.

Not Missed.

"There are some French idioms," said the linguist, "that are very difficult to translate into English."

"Yes," replied the adapter of plays; "but they are rarely so shocking that you can't get on just as well without them."

Lord Loveland Discovers America

By C. N. AND A. M. WILLIAMSON

Copyright, 1910, by Doubleday, Page & Company. Copyright, 1908, by the McClure Company

CHAPTER IV.

HEIRESSES IN SIGHT.

LOVELAND had the unusual sensation of feeling comparatively unimportant. When the girl came to find out who he was she would know that he was less than a duke. And if he had the air of being a duke she had the air of thinking no duke could possibly be superior to any self respecting American. As he reflected upon this extreme point of view a deck steward appeared and was summoned by the girl. She wished to know the situation of the

VAL WENT WITH HER, CARRYING THE RUG AND THE BOOK.

second Loveland chair and which of the two was her aunt's, which this gentleman's—Mr. Loveland's.

"Or ought I to speak of you as Captain Loveland?" she broke off to ask.

"I'm not a captain yet," answered Val. He did not explain that neither was he "Mr." He left her to discover that fact for herself by and by.

When the chair of Mrs. Loveland had been indicated, as it soon was by a tactless deck steward, the girl was obstinate in her determination to seek it. Val went with her, carrying the rug and the book, but as there was no vacant place on either side of the new chair he was obliged presently to go back to his own. And it was on the way back that Major Cadwallader Hunter's chance came.

"Lord Loveland, I see you don't remember me," he began, attaching himself to the younger man with an air of "should auld acquaintance be forgot" in the bend of his back and speaking in a low tone that his words might not be heard by any curious ears. Then he hurried on, "I am Major Cadwallader Hunter"—

"Never heard the name in my life," said Loveland rudely. He thought that his uninvited companion looked like a bore, and he had never yet suffered a bore gladly. A flash of reflection told him that he possessed no envelope in Jim's or Betty's handwriting addressed to Major Cadwallader Hunter. The fellow would hardly be so mildly ingratiating if he were a millionaire with daughters to guard, and Val resented a trumped up claim of connection.

Cadwallader Hunter could swallow a snub with a smile, but never would be forgive the snubber.

He smiled now, but if Lord Loveland had not been Lord Loveland—

"I'm a distant relative of Jimmy Harborough's," he explained, "and I generally run over to London for a few weeks in the season. Jim seems to be as popular on your side the water as on his own."

Loveland did not trouble himself to reply. If Jim had thought this alleged relative an interesting or profitable person for him to know, the name of Major Cadwallader Hunter would probably have been on one of the introduction envelopes.

Undismayed by the chilling silence, Cadwallader Hunter still walked by Lord Loveland's side and prattled. His next sentence hinted that he possessed in some degree the quality of clairvoyance.

"I suppose Jim's given you lots of letters," he continued, "but it's not likely there's one to me. I'm a mere bachelor and therefore must take a back place. Jim would naturally send you to married people with big houses of their own where they can entertain you. Still, in my own small way I can be useful to strangers and should be glad to be useful to you. I am, by the bye, a great admirer of your cousin, charming Lady Betty, and, if you'll allow me to say so, there's a strong family resemblance between you. If this is your first time on our side you don't know the ropes yet, and you must let me tell you anything you care to hear—about people, about places, about hotels. I can begin, for instance, by telling you who is who on this ship. There are several of our millionaires."

Loveland's handsome young face lost its frozen stare. He had taken a dislike to Cadwallader Hunter, but it was not so serious a dislike that he could not bury it. He wanted to know several things which this man might be able to tell, but most of all he wanted to know about Mrs. Loveland's niece.

"I know almost everybody on board," went on the American—"that is, everybody who counts."

"Who is that man walking with the tall girl in gray?" Val deigned to inquire as his first choice among the beauties of the ship came in sight. "Is he some one of importance?"

Cadwallader Hunter naturally understood that it was the girl, not the man, in whom Loveland was interested. "That is Judson R. Coolidge," he replied, "and it is Miss Elinor Coolidge, his only child, who is with him. He is a rich man, though not one of our richest—made his money in the wholesale dry goods business in Chicago. But Miss Elinor, whom he adores, 'runs' him (the mother's dead), and as the girl knows her market value she's induced her father to take a big house in New York and a cottage at Newport. Would you care to meet them?"

"Thanks, yes, a little later," answered Val, very civilly for him.

"There are several other pretty young women on board," said Cadwallader Hunter.

"So I've noticed," said Loveland.

"Ah, men of your country appreciate the charming women of ours! You've carried away many of our fairest flowers and some of the best worth plucking."

"Is that a pun?" asked Loveland, staring at his companion to see if he had the impudence to mean anything.

Major Cadwallader Hunter tittered.

"Oh, dear, I see what you mean. But, no, indeed; I was quite innocent of any double entendre. I was merely trying my best to be poetical, I assure you. There was no question of 'plucking' in the international alliances of British titles and American dollars I had in mind—a familiar and, to my idea, suitable combination. But perhaps you disapprove of international marriages?"

"Not I," said Val.

The tone told Cadwallader Hunter all that he wanted to learn. He now knew, if he had not been practically sure before, that Lord Loveland was in search of a rich wife. He saw his way to earning considerable kudos in playing bear leader to a young and unusually good looking British peer, and he determined to become that bear leader, whether the bear yearned for his leadership or not.

"Miss Coolidge is not the only handsome heiress on board. There are others," he went on airily.

"Do you know a Mrs. Loveland on the ship?" Val inquired after a slight hesitation which he could hardly have explained to himself.

Major Cadwallader Hunter shook his head. "Now that you speak of it I think I do recall there being a Mrs. Loveland on the passenger list, but"—

"She has a niece," said Val.

"Ah!" The elder man pulled a folded passenger list out of his pocket and ran his eye down the "L's." "Then the niece has not the same name. But I'll engage to find out all about the ladies for you if you're interested in them."

"Oh, very well; thank you," said Loveland stiffly, with that upward inflection of the voice which can make a "thank you" as irritating as a mosquito bite.

He was ready now to use Major Cadwallader Hunter for catspawing in all its branches, but did not intend to be overcivil in return.

And the would be leader was delighted to become Lord Loveland's catspaw, because he hoped that his way of handling the chestnuts would do him honor. He believed that if through Lord Loveland he did not become king of all the lions in New York that season he might at least be king's jester.

Major Cadwallader Hunter prided himself on being able to find out everything about everybody, even when starting from the point of complete ignorance and handicapped by a time limit. Indeed, he had a nice detective instinct, and putting it to use was one of the games he played best. But he found himself confronted with difficulties in the case of Mrs. Loveland and her niece.

(To be continued.)

HAHNE & CO.

NEWARK'S STORE BEAUTIFUL
BROAD, NEW AND HALSEY STREETS

IMPORTERS · RETAILERS ·

The Most Industrious Store in Newark---The City of Industry

Thursday Morning, 9 to 1 o'Clock Sale

500 Dress Skirts at $3.75

These handsome dress skirts were made of the short ends of materials which the manufacturer happened to have collected, and are in the season's most favored styles. In the lot are skirts of Wide Wale, Scotch Mixtures, Serges and Chiffon Panamas and Broadcloths in black and this season's best shades. There are all wanted sizes. The actual values run from $7.50 to $9.00. We price them for this 4-hour sale, 9 to 1 o'clock Thursday, at only...$3.75
No special orders. No mail, 'phone or C. O. D. orders.

TAILORED SUITS
Suits of Cheviot and Broadcloth, strictly tailored or silk braid trimmed; new semi-gored or strap plaited skirt, in black, navy, brown, Copenhagen; small, medium and extra sizes—$10.75, $13.75, $19.75

SERGE DRESSES
Handsome French Serge Dresses and some of Novelty Eolienne and Foulard; full braided bodice or trimmed with Persian; with or without kimono sleeves; skirts trimmed to match or with chiffon draperies; others finished with 8-inch band of embroidery; very special at $18.50

DRESSING SACQUES
Pretty Sacques of French Lawn and Gingham; figured and floral effects; with or without belt; high or low neck; trimmed with laces and embroideries or borders; value $1.25; priced while they last, at only.....49c

HOUSE DRESSES
Pretty House Dresses and Wrappers of Novelty Lawns, Ginghams, Percales and Striped Seersucker; high or low neck styles; long or three-quarter sleeves; full range of sizes; spec. priced tomorrow....98c and $1.29

Girls' Raincoats and Capes

THREE LOTS AT LITTLE PRICES

This sale is possible because we secured a lot of garments the manufacturer had made in excess of his immediate needs, and we bought them away below normal prices.
These raincoats and capes are made of Pongee, Moire and Brilliantine, silk rubberized; also Brilliantine and Sateen Rubberized, in plain or novelty striped effects; pearl, bone or fancy button trimmed; black, navy, garnet, gray, and this season's most popular shades. There is a full range of sizes; values run up to as high as $11. We have divided them into three lots to be sold as follows:

$1.69 $3.79 $4.98

Galatea Dresses for girls; combination yokes, waist trimmed with bias folds, with cording to match; skirts full plaited; best shades; all sizes; from 6 to 14; value $2.49; specialized at.....$1.69

Girls' Regulation Suits; full braid trimmed; made of fine serge; plaited skirts; special at.....$3.98

Pretty Washable Dresses of Gingham and Percale; high or low neck styles; special at 95c

Fine Embroidered Rep Dresses—White and various shades.....$5.98 to $12.98

Children's Coats and Capes of fine Serge, Broadcloths, Mixtures and Checks; tailored or trimmed; best shades and sizes; at—$1.98 to $11.98

Come Tomorrow---Come Early---For These

$5 Lingerie Waists at $1.84

Lucky as we have been lately, in securing nice lots of waists at lowered prices, we count this lot of several hundred one of the very best pick-ups we have made, and we are sure you will be tickled beyond expression when you see them and realize how cheap they are at the price we name for tomorrow's selling—$1.84.
They are strictly new, made with fine lace collars and yokes and superbly trimmed with Valenciennes, Irish Crochet, Cluny and Baby Irish laces and insertions and fine embroidery panels. They have long sleeves, elaborately trimmed to match; some are in tucked kimono styles. Besides the lingerie waists, there are quite a number of exceptionally heavy net waists, beautifully embroidered, distinctly new. In this lot of waists you will find a generous variety in all sizes—32 to 46—and despite their worth—actually $5 each—we are going to let you choose from them tomorrow, beginning at the opening of the store, for only..$1.84

Handsome Taffeta Silk Waists, prettily tucked; with or without yoke effects; high neck, long sleeves; button finish; very special at.....$2.98

Don't Borrow Trouble

That's what you do when you borrow your neighbor's
POTS, PANS AND KETTLES
and various other articles of hardware any longer than it will take you to reach our store. Our prices are as tempting as the goods.
We also handle Washing Machines, Woodenware, Clothes Baskets, Wash Tubs, Wringers, Enameledware, Tinware, Preserving Kettles, Mason Fruit Jars, Jelly Glassse, Stone Pots, etc.

Gayle Hardware Co.

General Hardware and House Furnishings.
Front St. and Park Ave. Tel. 398

--FALL HATS--
HAWES—SOFT AND STIFF.
ALSO
"THE STANDARD" HAT—$2.00.
EVERY HAT GUARANTEED.
Jas. R. Blair

SPECIAL SALE OF LADIES'
APRONS
at 25c, 29c, 35c, 39c and 50c
Putnam & De Graw

Hoagland's Express

Careful Furniture Moving
Experienced and Competent Men.
Office 205 Park Av. Tel. 833-w
Home Tel. 648-L.

J. C. POPE & CO.,
INSURANCE AGENTS
110 E. Front St Plainfield, N. J.

HENRY WIERENGA

Residence 'Phone 517-3.
Furniture, Freight, Baggage, Express and Rigger.
PIANO MOVING A SPECIALTY.

FURNITURE,
OIL CLOTHS,
STOVES, ETC.
LOUIS KADESH
23 Somerset Street

JOHN WINZENRIED'S
Storage Warehouse
316-318 WEST FRONT ST.
Separate Rooms—Clean and Dry.
Furniture removed with care
Tel. 660-R. Residence 312 Lee place

CHAS. KEIDERLING
FURNITURE PACKER.

Furniture, Trunks, Pictures, China, Glass and Bric-a-Brac Packed and Crated for Storage and Shipping. Storage Rooms to Let.
Tel. 559-J. 258 E. Front St.

HOTEL WALDORF
EAST FRONT STREET.
HENRY WINDHAM, Prop
Gottfried Kruger's Extra Beer on draught. Imported Wines, Liquors and Cigars. Hotel accommodations and private Dining-Room.

G. J. WEINMAN
CAFE
213 Park Ave., Tel. 1527

HOTEL KENSINGTON
NORTH AVENUE
UNDER NEW MANAGEMENT
HOUSE THOROUGHFY RENOVATED
SUNDAY DINNER From 12:30 to 2 P.M. 50c

THE
Hotel IROQUOIS
Conducted on the European Plan
Park Ave. and Second St.

If you are dissatisfied
with your paper service
call on or 'phone
The Hustler
The best service in the city
Morning, Evening & Sunday Papers
'Phone 668-J
William H. Olmsted
331 Watchung Ave.

New Jersey Central

Trains Leave Plainfield.

For New York—2.16, 3.41, 5.41, 5.36, 6.00, 6.27, 6.55, 7.25, 7.28, 7.45, 7.46, 7.55, 8.00, 8.11, 8.30, 8.36, 8.43, 9.29, 9.59, 10.55, 11.52 a. m., 12.00, 12.19, 12.42, 1.09, 1.27, 2.32, 2.44, 3.09, 3.50, 4.12, 4.43, 5.53, 6.29, 6.45, 7.09, 7.35, 8.27, 9.27, 9.40, 10.15, 10.36, 11.28 p. m. Sunday—2.10, 3.41, 5.41, 7.23, 7.58, 8.52, 9.34, 9.45, 10.32, 11.52 a. m., 12.40, 1.09, 1.24, 2.01, 2.41, 3.09, 3.24, 4.29, 5.41, 6.35, 6.48, 8.13, 8.27, 8.35, 9.42, 10.28, 10.36 p. m.

For Newark—5.36, 6.27, 6.55, 7.07, 7.28, 7.46, 8.11, 8.36, 8.43, 9.29, 9.59, 10.55, 12.00 a. m., 12.42, 1.27, 2.32, 3.09, 4.12, 4.43, 5.53, 6.29, 7.38, 8.27, 9.40 p. m. Sunday—7.23, 8.52, 9.34, 9.45, 10.32 a. m., 12.40, 1.24, 2.01, 2.41, 3.24, 4.29, 5.41, 6.48, 8.13, 9.42, 10.36 p. m.

For Easton, Bethlehem, Allentown and Mauch Chunk—11.23 p. m. 5.18, 8.17, 9.43 a. m., 2.00, 5.23, 5.46, (6.37 p. m., Easton only). Sundays—5.45 a. m., 1.58, 5.46, 7.05 p. m.

For Wilkesbarre and Scranton—5.18, 9.43 a. m., 5.46 p. m. Sundays—5.45, 10.29 a. m., 5.46 p. m.

For Long Branch and Asbury Park, etc., 3.41, 7.46, 10.55 a. m., (1.27 Saturday only), 4.43, 5.53, 11.28 p. m. Sundays—3.37, 8.52 a. m., 3.24, 8.13 p. m.

For Lakewood and Atlantic City—3.41, 9.29 a. m., (12.42 Saturdays only), 1.27, 3.09, 3.50 p. m. Sundays—(7.23 Lakewood only), 9.45 a. m., 2.01 p. m.

For Philadelphia—7.13, 7.39, 8.45, 9.13, 10.43 a. m., 12.13, 12.42, 1.39, 2.14, 2.45, 5.13, 6.44, 7.43, 8.50, 9.46 p. m., 1.20 night. Sundays—5.45, 8.45, 9.53, 10.39, 10.43, 11.42 a. m., 12.42, 1.44, 2.45, 3.42, 4.55, 5.39, 6.44, 7.43, 8.50, 9.46 p. m., 11.25, 1.20 night.

For Baltimore and Washington, Daily—8.45, 10.43 a. m., 12.42, 2.45, 6.44, 7.43 p. m.

W. G. BESLER, Vice Pres. & Gen. Mgr. W. C. HOPE, Pass Agt.

Notice to Owners and Paperhangers

I have bought out a large dealer in wallpaper who had to have money and will sell the stock at from four cents per roll up, or I will paper your rooms for $4.00 up; furnish everything. You will have one-half million papers to select from. Come any time from 7 a. m. to 9 p. m. Saturdays 12 m.
J. NATHANSON,
Painter and Paperhanger
107 Watchung Avenue, Near Front Street

To Whom It May Concern.

This is to notify the Trade in general, Hotels, Saloons, etc., that D. Loprete, of Newark, N. J., the largest Bottle Dealer in the State, has opened a Branch of his business at No. 40 Maple Avenue.
Anyone having Bottles, Papers, Iron and Metals, etc., to dispose of, call No. 1055 Telephone, and same will be promptly attended to.
I have on hand all kinds of Bottles, new and second-hand.
Hotel Trade a Specialty.
Newark address, 189-203 Frelinghuysen Avenue.

PLAINFIELD WINDOW CLEANING CO.
H. MERSTRICH, Prop.
Stores, Offices, Private Residences, New Buildings, Cleaned, Scrubbed and Oiled. Office, 145 East Front Street. Tel. 864-J.

KODAKS
Complete line of Photo Supplies.
Printing and Developing
At Doane's 115 Park Ave.

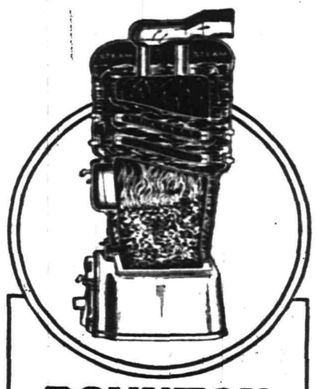

BOYNTON
"Square Pot"
BOILERS

are the basis of the *best* hot water heating system known—the BOYNTON dealers in your town can demonstrate *this* to your satisfaction.
BOYNTON boilers have the same *square* fire pot which has so long made BOYNTON hot-air heaters famous. This fire pot gives perfect, hence economical, combustion. Being square cornered, it clears of ashes instantly. It's *never* necessary to fuss or bother with a "BOYNTON" fire. BOYNTON "square pot" boilers give even, easily controlled heat, from cellar to farthest radiator.
Look at the sectional cut above and see how perfectly the Boynton is arranged for quick steaming.
BOYNTON FURNACE COMPANY,
37th St., Near Broadway, New York

Sale of Lands for Unpaid Taxes

Public notice is hereby given by John Z. Hatfield, collector of the Township of Fanwood, County of Union, N. J., that he will sell at public sale all the lands, tenements, hereditaments and real estate hereinafter mentioned, for the shortest term for which any person or persons will agree to take the same and pay the tax lien thereon, including interest and cost of sale. The said sale will take place at the town rooms in Scotch Plains, N. J.,

On Wednesday, October 12, 1910, at 2 o'Clock P. M.

The said lands, tenements, hereditaments and real estate so to be sold and the names of the persons against whom the said taxes have been laid on account of the same, and the amount of taxes laid on account of each parcel are as follows, viz.:

Ackerman, Dora G.—Lots 18-19 Westfield Golf Park	$ 1.56
Ackerman, Thomas S.—1 lot Westfield Golf Park	.78
Allan, Ida B.—Lots 6-7 Liberty Park	5.46
Brown, Mrs. Harriett—Block 8, Lots 67-68-69, Stanberry Tract	4.68
Bailey, Geo. W.—Lot 75-½ of 76 Westfield Golf Park	1.17
Berkley, Geo. R.—Lot 20, Westfield Heights	.78
Bolden, W. J.—Lot 37, Westfield Heights	.78
Burton, John H.—Lots 13-14 Liberty Park	.78
Brant, Lucressa—Lots 10-11, Liberty Park	1.56
Coddington, Franklyn—Dog Corner Hotel, 1908	18.12
Coddington, Franklyn—Dog Corner Hotel, 1908	18.72
Chambers, Jas. G.—Lot 207, Westfield Golf Park	.78
Connett, Randolph—1 lot, Westfield Heights	.78
Cylowski, Julian—Lots 70-71, Westfield Golf Park	3.12
Dary, James—1 lot Vorhees Tract	.78
Evans, Wm. J.—Lots 12-13-14-15-16-17, Westfield Golf Park	3.90
Flood, Wm. A.—Lots 28-29-30, Westfield Golf Park	4.68
Hackley, Bennett—Lot 54, Westfield Golf Park	.78
Hodge, Mrs. Robert—1 lot South Ave. Beef Co. lot, 1908	2.27
Jetter, William—1 lot, Mountain View Park	.78
Jackson, E. H.—2 lots, Liberty Park	1.56
Kane, Alex.—1 lot, Morse road	1.56
Kelley, Francis B.—Lot 51, Westfield Golf Park	.78
Loizeaux, J. D.—Block 6, Lots 5-50, East 2nd St.	2.90
Mathews, Henry J.—Lot 118, Westfield Golf Park	.78
Nelsen, Nels.—1 lot Voorhees Tract	.78
Peterson, Christian—2 lots, Block D, Graceland	1.56
Pollard, Nathan J.—Lots 5-6, Mountain View Park, Montague Ave.	1.56
Pierce, Benj.—Lot 206, Westfield Golf Park	.78
Phillips, Rose B.—Lot 57, Westfield Golf Park	.78
Randolph, R. E.—Lots 11-12, Mountain View Park, Stout Ave.	1.56
Randolph, R. E.—Lots 27-28, Vorhees Tract	.78
Rooke, Bernard—Lots 11-12, Vorhees Tract	.78
Rose, M. A.—Lot 11½ Acres, Farley Ave.	21.84
Rose, M. A.—House and Lot, Terrill road	28.08
Rose, M. A.—5 Acres, East 2nd St.	12.48
Simmons, Henry—Lots 113-137, Westfield Golf Park	.78
Statts, Mary E.—Lot 167, Westfield Golf Park	.78
Simmons, Peter—Lots 96-95, Westfield Golf Park	.78
Snyder, M. J.—Lots 48-49, Cecelia Place	3.12
Toms, H. W.—1908 tax, Lots 44-45-46-47, Block 4, Stanberry Tract	3.02
Taylor, Mrs.—Lots 236-237, Westfield Golf Park	1.17
Whiting, James D.—1 lot, Vorhees Tract	.78
Walsh, Bernard—House, 39 Acres, Park Ave.	51.44
Williams, Fredk. G.—Lots 161-162, Westfield Golf Park	1.17
Wright, Blake B.—Lots 26-27, Westfield Heights	.78

Scotch Plains, N. J., Sept. 12, 1910.
JOHN Z. HATFIELD,
Collector Fanwood Township.
9 14 4 o a w

"Has Bliggins a pleasant disposition?"

"It all depends on whether he is selling you something or coming around to collect for it."

Subway Odors.

Yeast—"A physician who has experimented with oranges asserts that they have a power possessed by few other fruits, that of absorbing odors from the atmosphere."

Crimsonbeak—"Well, I saw a man eating an orange in the subway the other day. The orange didn't seem to absorb any of the other many odors; on the contrary, it seemed to produce an additional one."—Yonkers Stateman.

Shot Out.

Rev. Mr. Waters—Look at Bill Burley, for instance. It was the demon rum that made him the one-eyed, low-browed sot that he is today.

Cactus Charlie—Not altogether, parson. It maybe made him a low-browed sot, but it was me that made him one-eyed.—Catholic Standard and Times.

THE PLAINFIELD TRUST COMPANY

"The Bank That Pays 4%"

ORGANIZED 1902

This Company has the resources, organization and connections which enable us to be of the utmost service to our customers. We cordially invite the accounts and trust business of corporations, firms and individuals, to whom we extend the facilities acquired through eight years of service to the business community.

ASSETS $3,200,000.

Knickerbocker Week !

A Period Devoted to Displaying the World's Highest Quality Garments

Benjamin Clothes

MADE IN NEW YORK

$18.00 to $35.00

Now in progress, an Exposition of Autumn Models worthy of the deepest consideration of Men and Young Men who appreciate the Dress advantage to be gained by wearing New York Styles.

HIGH QUALITY
AUTHENTIC STYLE
MODERATE PRICE

See Window Display—Hats and Furnishings

Werner Clothing House

206 W. FRONT ST.

Bi-Partisan Municipal League
VOTERS MEETING
REFORM HALL
THURSDAY, OCT. 6, 8 p.m.

Geo. W. V. Moy,
Independent Candidate for Mayor
Will say some things, so will other folks. Come early and bring the ladies.

Bi-Partisan Municipal League
"No party lines in municipal politics."

AMUSEMENTS.

PROCTOR'S

VAUDEVILLE THEATRE.
THE BEST REFINED VAUDEVILLE.
SHOW CHANGES MONDAY AND THURSDAY.
TODAY'S PERFORMANCE.

Roland Sergeant & Co., sketch, "A Quiet Life;" Hathaway's Indian Tableaux; Brooks & Jeanette, Comedians; Commodore Tom, Trained Pony.

The Plainfield Dancing Academy

320 West Front Street

can be rented reasonable for Entertainments, Weddings, Receptions, etc. Cooled by electric fans. Private lessons Tuesday nights. Weekly dance Saturday night. For full information call up 508-w.

TIRE REPAIRING

Oldest and best equipped Shop in the State.

Only best quality of Rubber and Fabric Used.

All Work Guaranteed
Prices Freely Quoted

F. L. C. MARTIN AUTO CO.

Auto Tire and Tube Vulcanizing Works

Retreading and Repairing a specialty.

Work and mileage guaranteed.

Prices reasonable, service prompt.

129 NORTH AVENUE.
Opposite Depot.
Telephone 151.

SUPERIOR STORAGE FACILITIES

for
Silverware
or
Valuable Packages
and

Ample Accommodation

for
Large Boxes, Trunks, Chests and Cases
may be found here with reasonable charges.

SAFE DEPOSIT BOXES ALSO

For persons planning atrip abroad we issue

Travellers' Cheques

CITY NATIONAL BANK

—Practice for the P. H. S. minstrel show will begin today. There are many candidates for the parts.

—The first edition of the P. H. S. paper, The Oracle, went to press on Monday and will be ready for distribution on October 5.

EIGHT CLUBS FORM THE SOCCER LEAGUE

James D. Brown and Robert Baillie, of the Plainfield Association Football Club, were present at a meeting of the Amateur Soccer League, held at 845 Broad street, Newark, last night. The most important thing considered was the reinstatement of the Eureka Club, of Kearney, which dropped out of the league two weeks. This now makes an eight club league and the regular schedule as adopted at the beginning of the season will be carried out.

It was announced that there will be four games among league clubs on Saturday and Sunday. The Plainfield team will play the Thomas A. C., of Kearney, at Kearney Saturday afternoon. There will be no soccer game here that day.

The Plainfield team is now considered one of the strongest in the league and will make a hard fight for championship honors. The players are out for practice every night and will be in fine condition for Saturday's contest with Kearney.

SEEK TO AROUSE INTEREST IN P. H. S. ATHLETIC ASS'N.

The Boys' Athletic Association of the Plainfield High School, held an interesting meeting yesterday. Edson Woodhull, president of the board, was in the chair and introduced the speakers. S. H. Karr, vice-president of the board, spoke on the co-operation of the board and student body. Arthur Manley called attention to the depleted condition of the treasury; Gardner Bristol asked for the support of the school at the football games.

Mr. Hubbard also spoke of the financial condition and asked for contributions. Principal Best gave the boys a heart to heart talk, in whch he made an appeal for more interest in athletics. He said that over $35 had been promised in subscriptions for the coming year's work.

Chess Club Organized.

The P. H. S. Chess club has been organized with these officers: President, S. Silbert; vice-president, Miss E. Whiting; secretary-treasurer, F. Cullen. The club is composed of the following members besides the officers: E. Fountain, D. Van Hoesen, C. Schuck, Kubierschky, Goldsmith, S. Fine, Hatfield, Hunting, Ramsey, Miss A. Johnston and Miss Cumming. The club meets every Friday for play.

L. E. Waring a Judge.

The Philadelphia horse show opened this morning at Bryn Mawr, with an unusually large entry list of blooded equines. Lewis E. Waring, of this city, an officer of the Plainfield Riding and Driving Club, is one of the judges of saddle horses and hunters.

P. H. S. Gets the Oval.

The P. H. S football management has secured Crescent Oval for the season through the generosity of Herbert S. Parker, secretary of the Y. M. C. A.

Additional Sporting News on page 3.

Lost Bearings in Fog.

In going through the gate in the fence which divided the east and west bound tracks at the Central Railroad Station at Roselle, Anthony G. Galleth, fifty-two years old, of 255 First avenue, was instantly killed by an east bound express train early Monday morning. Galleth is a cloth cutter, and when killed he was going as customary to catch a local train. Fog and the lateness of the express is thought to have bewildered him. His body was badly mangled. Galleth is survived by a wdow and children. Mrs. Galleth has been in a serious condition since the shock of her husband's death.

K. G. E. Confer Third Degree.

At the meeting of Freedom Castle, Knights of the Golden Eagle, held in their rooms last night, the third degree was conferred on three candidates. Plans for the visit to Somerville tomorrow night were perfected and arrangements for the coming fair of the K. G. E. were discussed as well as plans for the winter's work. The trip to Somerville is a visit to the officers of the grand lodge.

—Use Press Want Ads.

CONGRESSIONAL NOMINEE WM. LIBBY, GIVES HIS VIEWS

In accepting the nomination for Congress accorded him Monday by the Democrats of the Fourth District, Professor William Libbey, of Princeton, referring to the Democratic candidacy of Woodrow Wilson for Governor, at Somerville yesterday, said in part:

"Woodrow Wilson is the man who will let a streak of daylight through the dark problems that are vexing the State and its people."

Turning to the tariff Mr. Libbey said that it had been discussed and tampered with in the wrong way. He said that the question of tariff schedules should be decided by a commission or cimmissions of competent and honest experts. For instance, he said that profits of from 100 to 150 per cent. are made on wool, which inordinate gains would not occur if a commission of wool experts would decide what was a reasonable profit and an equitable tariff on this commodity.

Mr. Libbey said that he favored the creation of a tribunal that would decide disputes between capital and labor. He denounced Cannonism.

Counsel for Slayer.

William G. DeMeza has been retained by friends of Francisco Antonnozzi who is charged with the murder of Battista Lahgi on last Sunday. In an interview with the alleged murderer yesterday Mr. DeMeza became convinced that the boy has not yet realized the enormity of his crime. He had the impression that just as soon as his lawyer took hold of the case he would be released. He wept when Mr. DeMeza left the cell, and could not understand why he should not accompany his counsel. Lahgi's remains were interred yesterday.

Juniors Elect Officers.

The Junior Class of the Plainfield High School, elected these officers at its meeting yesterday: President, Russell Runyon; vice-presdent, Miss J. Neighbor; secretary-treasurer, Frank Cullen.

The Christian Endeavor Society of Trinity Reformed church will hold a rally service Sunday evening at 6:45, to which all the honorary members, as well as active, and friends of the society are invited.

THE STATE TRUST COMPANY at PLAINFIELD

3% interest paid on checking accounts of $500 or more.

4% paid on Special Department accounts of $5.00 or more.

In both the checking and Special Departments this company is prepared to render exceptional service. We invite accounts and promise prompt and courteous attention to business entrusted to us.

Safe Deposit and Storage Vaults That Are Absolutely Burglar and Fireproof.

Wm. A. Clark, President. M. C. VanArsdale, Vice-President.
Edward F. Feickert, Vice-President. Frederic Coriell, Secretary-Treasurer.

ROTH & CO. SPECIAL

For Thursday, Sept. 29

Compound Lard, per lb	10½c
Smoked Cala. Hams per lb	12½c
Smoked Reg. Hams, per lb	18½c
Veal Chops, per lb	16c
Philadelphia Scrapple, per lb	8c
Fresh Beef Liver, ordered with something else, per lb,	7c
New Sauerkraut, per lb,	5c
Blue Point Oysters, per qt	25c

CLOSED ALL DAY OCTOBER 4.

Anniversary Sale from Oct. 1 to 8.

Senior Class Officers.

At the meeting of the senior class of the Plainfield High School Monday afternoon, the following officers were elected: President, Sydney H. Karr; vice-president, Miss Ann Johnston; secretary, Miss Ruth Stryker; treasurer, Wilbur Lovell. A committee was appointed to select a class pin.

AMUSEMENTS. AMUSEMENTS.

PLAINFIELD THEATRE

Proctor & Sanderson, Lessees.

THE PLAINFIELD PERMANENT STOCK CO.
WILL PRESENT

Monday, Tuesday, Wednesday, Sept. 26, 27, 28,
"WHEN WE WERE TWENTY-ONE"
A Comedy in Four Acts
By Henry V. Esmond

Thursday, Friday and Saturday, Sept. 29, 30, and Oct 1,
"PRINCE KARL"
A COMEDY IN FOUR ACTS
BY A. C. GUNTER

Matinee Daily at 2.15 p. m. Evening at 8.15.
PRICES: Matinee 15c, 25c. Evening 15c, 25c, 35c, 50c.
Box Office Now Open.
Seats Can be Reserved by 'Phone—679 Plainfield.
Subscription Books Now Open.

Monday Evening, October 3
MR. CHARLES FROHMAN Presents
The Original Company & Production of the greatest Musical Comedy
"The Arcadians"
Direct from the New York Theatre.
Advance Sale of Seats Opens Monday, Sept. 26.

TRY A PRESS WANT AD.

Scheuer's Bargains

For Thursday, Friday and Saturday

Scheuer's Best XXXX Minnesota Patent Flour, 24½ Bag 89c; per Barrel - - - $6.75

Havemeyer & Elder's Crystal Domino Sugar 5-lb Package 41c	Spratt's Patent Dog Biscuits 50c size, 6-lb. Box 39c	Borden's Malted Milk 50c size, a Bottle 38c	Keystone Furniture Polish 50c size, a bottle 35c	Breakfast Cocoa Gold Medal Brand 20c kind, ½-lb. Tin 15c	Crosse & Blackwell's Malt Vinegar 25c size, a bottle 21c
Parafine for Preserving 10c size, a cake 8c	Swift's Pride Laundry Soap Ten 5c Cakes 34c	Vineland Grape Juice 15c size, a bottle 8c	Hecker's Cream Farina 15c size, a Package 12c	Kellogg's Rice Biscuits 10c size, a package 8c	Purina Mills Whole Wheat Flour 12-lb. Bag 45c
Jello Ice Cream Powder 12c size, 3 packages 25c	New Sussex Co. Buckwheat 6-lb. Bag 22c	Fresh Milled Fine Hominy 6-lb. Bag 19c	Fresh Milled Rolled Oats 6-lb. Bag 23c	Large Queen Olives Full Quart Mason Jar 30c	Red Kidney Beans 10c size, a can 8c
Mason's Pint Jars per Dozen 49c	Mason's Quart Jars a Dozen 55c	Leotric Jars Lightning style Quart size, doz. 80c	Leotric Jars Lightning style Pint size, doz. 75c	Mason Jar Rubbers per Dozen 4c	Mason Jar Caps per Dozen 20c
National Biscuit Co. Uneeda Biscuits a package 4c	Dr. Johnson's Educator Wafers per lb. 18c	Norway White, Fat Salt Mackerel 6 for 25c	Fine Italian Olive Oil ½ gal. Tin $1.45	Rock Candy Syrup for Griddle Cakes a Quart 20c	Genuine Rusk 10c size, a Package 8c

Windo-Klene, for Cleaning Windows and Mirrors and Polishing Brass, Nickle and Silver. 10c size, a can - 5c

Choice Jersey Potatoes ½ Bushel Basket 45c	Choice Virginia Sweet Potatoes 6-qt. Pony Basket 25c	Choice Jersey Red Unions 6-qt. Pony Basket 25c	New Cape Cod Cranberries a Quart 10c	Choice Apples Pony Basket 35c	Fancy N. Y. State Crisp Celery 6 stalks in a Bunch 20c
10 Stamps with 1 Pkge. whole mixed Pickling Spice 10c	10 Stamps with ¼-lb Package Cinnamon or Cloves 12c	10 Stamps with large bottle Witch Hazel, 25c	10 Stamps with 2-lb pkge. Scheuer's Oatmeal 10c	10 Stamps with Box Silver Star Stove Polish 10c	10 Stamps with 1 bottle Shoe Polish 10c

10 S&H Stamps with

3-lb. box Starch.....20c
Large Bottle Blue.....10c
1 box Ball Blue.....10c
1 box Allen's Talc. Powder...10c
1 box Allen's Tooth Powder..10c
1 package Macaronni.....10c
1 package Spaghetti.....10c
1 bottle Vanilla.....15c
1 bottle Lemon Extract.....15c
1 can Black Jack Stove Polish 10c
1 can Liquid Enameline.....10c
7-lb. bag Salt.....10c
1 package Parlor Matches....12c
1 bottle Ammonia.....10c

IMPORTED AND DOMESTIC CHEESE.

Full Cream Cheese, lb.....22c
Neufchatel Cheese.....5c
Pimento Cream Cheese.....10c
Pimento& Olive Cream Cheese 15c
Cream Cheese.....10c
Snappy Cheese.....10c
Limburger Cheese, lb.....20c
Muenster Cheese, lb.....24c
Imported Swiss, lb.....34c
Roquefort Cheese, lb.....42c
Holland Edam Cheese, ea...$1.10
Pineapple Cheese, each.....42c
Camebert Cheese, tin.....35c

Soused Mackerel, a can....15c
Burnham Clam Chowder, can 17c
Alaska Salmon, can.....17c
Clover Leaf Salmon..14c and 24c
Schrimp, a can.....12c and 22c
3-lb. can Sour Kraut.....12c
Fish Ball in boullion.....18c
Deviled Crab Meat, a can....22c
Anchovies spiced, a keg.....25c
Lobster, per can.....22c and 42c

Extra S&H Stamps

100 S. & H. Stamps with 1-lb can Scheuer's Baking Powder.....45c
100 Stamps with 1 lb 60c Tea.
70 Stamps with 1 lb 50c Tea.
30 Stamps with 1 lb 35c Tea.
30 Stamps with 1 lb 32c Coffee.
30 Stamps with 1 lb 29c Coffee.
20 Stamps with 1 lb 27c Coffee.
20 Stamps with 1 lb 23c Coffee.
10 Stamps with 1 lb 18c Coffee.
10 Stamps with ¼ lb 50c Tea.

Our Store will be Closed All Day Tuesday, October 4, on Account of Holiday.

SEPT. TWENTY-NINTH.

1813—American troops under Gen. William Henry Harrison recaptured Detroit from British.

THE DAILY PRESS.

THE WEATHER.

Fair weather and moderate temperature tonight and Friday; north winds becoming variable. Maximum 78, minimum 46.

Established May 10, 1887. PLAINFIELD, NEW JERSEY, THURSDAY, SEPT. 29, 1910. Two Cents a Copy—$5 a Year.

GOVERNOR'S DAY AT FAIR

Five Hundred Politicians Rub Elbows at Annual State Event.

BRIGGS SAYS G. O. P. VICTORY.

Vivian M. Lewis and Dr. Wilson Centres of Attraction—James E. Martine and Ex-Governor Stokes There.

Trenton, Sept. 29.—Five hundred New Jersey politicians, more or less, are rubbing elbows today with one another at the Interstate Fair grounds, where for twenty years every Thursday of the Fair week has been carded as "Governor's Day." Such a rallying of statesmen and near-statesmen has not been witnessed in several years, indicating that for a traditionally calendared "off year" it is, in fact, a campaign in which there is being displayed intense interest to "get on" with the voters.

In the way of lending verisimilitude to the carded event of the day Governor Fort lent his presence to the throng. But the real chief executive was in the main eclipsed by the interest displayed in the two men who are struggling to be elected as his successor—Vivian M. Lewis and Dr. Woodrow Wilson. Both gubernatorial aspirants arrived at the fair grounds shortly after noon and were heartily greeted by politicians and officials who had already made the place their Mecca.

Differing from his scholarly opponent, candidate Lewis needed but few introductions. His long association with public affairs has brought him into personal contact with a great majority of the men who were present. With the Democratic candidate it was a formal word or two. Most of those who shook hands with him addressed him as Doctor and quickly stepped aside after an expression of good-will and pleasure at meeting him. Mr. Lewis' greetings were marked as a renewal of friendship. Many called him "Viv," as he has been familiarly known to his friends, and indicated that they were more or less intimate with him.

As an individual Republican and a friend of Mr. Lewis, Senator Briggs said that there was not the slightest doubt in his mind that the Republican ticket would win in New Jersey by substantial majorities. "I have known Mr. Lewis for many years," said Senator Briggs, "and I have an abiding faith in his honesty and capacity. He has proved himself one of the ablest young men in our party and as Governor of the State he would give an administration that would be one of the best that New Jersey has ever known. It will be a great pleasure for me to do all within my power to secure his election."

Former Governor Stokes and James E. Martine, who received the popular endorsement through the direct primaries as the Republican and Democratic candidates for United States Senate, respectively, were prominent figures in the throng. So was John Kean, whose successor in Congress will be chosen by the next Legislature. David Baird, of Camden, who stands with Senator Kean in the belief that the vote in the direct primaries on the Senatorship should not be regarded as serious, came up from Camden with a party of South Jersey Republicans.

Former Governor Stokes said that he regarded himself as the regularly nominated candidate for United States Senator by the Republicans, now that it has been shown beyond a doubt that he received the highest number of votes in the direct primaries among the contestants. His view of the situation is that every Republican member of the Legislature should in honor be bound by the vote shown in the primaries and that as the successful candidate he (Stokes) should be able to receive the caucus vote in a unanimous manner. "Those politicians and newspapers who now refuse to abide by the results of the Senatorial voting and are urging that it be not recognized in the Legislature, I consider to be nothing less than party bolters," declared Mr. Stokes today.

Among the Democrats present it was generally conceded that if the Legislature was Democratic on joint ballot James Smith, Jr., would probably seek to be sent back to the United States Senate, where he was succeeded twelve years ago when John Kean captured the honor as the result of Republican victories. Mr. Martine does not agree to this view. He says he believes that Former Senator Smith, as a Democrat abiding by his party platform pledges, will throw his influence to advance the plan of direct election of United States Senators which in New Jersey would mean the advancement of Martine to the Senate.

SUDDEN DEATH OF PLAINFIELDER IN THE SOUTH

The body of Edward Hayman, aged 22 years, who died suddenly at New Orleans on Monday after a three days' illness, arrived here today. Mr. Hayman came from Glasgow, Scotland, about twelve years ago. He attended the local public schools and was a member of the Class '06. Upon the advice of his physician he left in his junior year to go south. He spent three and a half years in San Antonio, Texas, where he improved greatly in health and was successful in business as a wholesale dealer in doctor's and dental instruments.

In the spring of 1909, Mr. Hayman returned to his home in this city and remained here for nine months. In the fall of that year he went to New Orleans to accept a promising position. This change seemed to be beneficial to him and even his last letter received last week brought splendid accounts of his health and he seemed in good spirits.

Mr. Hayman is survived by his uncle and aunt, Mr. and Mrs. S. F. Sabocher and one sister, Miss Jean C. Hayman, night superintendent of the Presbyterian Hospital, New York city. The funeral will be held tomorrow at 2 o'clock from the home of Mr. and Mrs. Sabocher on Rahway road. The burial will be in Hillside cemetery.

TRINITY JUNIORS ELECT NEW OFFICERS

The Junior Christian Endeavor Society of Trinity Reformed church held its first meeting of the season yesterday afternoon, it being in the nature of a rally, and officers for the year were elected and plans for work were discussed. Mrs. R. V. Kinney, superintendent, was in charge. There were forty-six boys and girls present, a majority being members of the society, and all entered upon the work with enthusiasm. Rev. John Y. Broek, pastor, was present and spoke words of encouragement to the juniors. Badges were also presented to several members having the highest percentage for attendance last year and those enrolling yesterday.

It was also decided to celebrate the twentieth anniversary of the society the latter part of next month, probably Sunday evening, October 23, with special exercises. These officers were elected yesterday:

President, Jennie Sears; vice-presidents, Elmer French, Charles Allegar, Nellie McAfee; secretary, Marion Woolley; assistant, May Stevens; treasurer, Louise Seader; assistant, William Sowden; superintendent, Mrs. R. V. Kinney; assistants, Lawrence French, Maude McAfee; superintendent of beginners, Mrs. Lafayette Rosentiehl; assistants, Helen Leitheuser, Adelaide Cole. The meeting opened with a fifteen-minute devotional service conducted by Lawrence French.

RESCUE MISSION WORKERS AT PARK AVE. BAPTIST CHURCH.

The Plainfield Rescue Mission took charge of the mid-week prayer meeting at the Park Avenue Baptist church, last night by invitation of the pastor, Rev. Gabriel R. Maguire. The service proved to be a helpful and inspiring one. John LeMatty, superintendent, was in charge and spoke for about twenty minutes, taking his text from the book of Matthew, where Jesus heals the leper.

After the earnest words by Mr. LeMatty, he turned the meeting over to the converts and others. Many helpful testimonials and prayers were given. During the service Mrs. John Manley and her sons, Raymond and Irving, sang and after the meeting the converts of the mission received a warm shake of the hand from the members of the church and the pastor. Mrs. John Manley presided at the piano and Miss Burnet was the violinist.

Will Present "Prince Karl."

"Prince Karl," a comedy in four acts, will be presented at The Plainfield theatre today and the rest of the week by the permanent stock company, with Miss Ilka Diehl and Harold Mead in the leading parts. This is a delightful comedy, filled with amusing situations, and should prove a strong attraction. The management announces that on Tuesday, Wednesday, Thursday and Friday of next week the stock company will present "Are You a Mason?"

Belated Announcement.

William J. Mattox, of Webster place, announces the marriage of his daughter, Florence, to Thomas Kelly, of this city. The ceremony took place in the St. Stephen's church on June 29, and was performed by the Rev. Morgan Ashley, rector of the church.

COUNTY W. C. T. U. IN SESSION AT GARWOOD

The twenty-sixth annual convention of the Union County W. C. T. U. is being held today in the Presbyterian church, Garwood, with a large representation of local members present. Mrs. T. H. Hamilton, county president, is presiding at the three sessions. Delegates from all parts of the county are in attendance and a long and interesting program is being followed. Routine business occupied the morning session, which began at 10 o'clock.

Following the devotions at the 2 o'clock session this afternoon, topics of interest to the union were discussed. Mrs. A. F. Schmidt, of Elizabeth, led the discussion on "Medical Temperance;" Mrs. C. W. Scott, "The Press;" Mrs. William Andrews, "Anti-Narcotics;" Mrs. Scriven-Stoddard, "Unfermented Wine at Sacrament;" Miss S. J. Keron, "Penal Reform;" Mrs. L. H. Noe, "Purity and Mothers' Meetings" and "Purity in Literature and Art."

This evenings session will consist of an oratorica' and musical silver medal contest in which several persons will compete for prizes. Luncheon was served at noon and prior to the evening session supper will be provided by the women of the church.

STOKES VICTOR BY THE FINAL FIGURES

Warren county yesterday filed with the Secretary of State the official returns of the primaries held September 13. This completes the tally except for a single election district. In Deptford township, Gloucester county, the board locked up the returns in the ballot box, where they must remain until a Supreme Court Judge orders the box opened and the returns extracted.

The vote of the Republican primaries, with this district omitted, for United States Senator was:

Edward C. Stokes.....39,554
Charles M. Fowler.....38,818
Franklin Murphy.....36,240

No one recalls the exact vote in Deptford township, but it is agreed it was about one hundred and sixty for Stokes twenty for Fowler and four or five for Murphy. Thus, the final figures will give Stokes the best of the contest by about eight hundred and seventy-five.

At the Democratic primaries the vote was:

James E. Martine.....48,448
Frank McDermit.....15,578

LOCAL ELKS INVADE STAPLETON'S CAMP.

The brave and gallant crew from Plainfield Lodge, No. 885, B. P. O. E., went to Stapleton this morning to cross bats with the valorous ball tossers who were defeated on the Oval three weeks ago. The locals have their biggest stick with them and hope to bring back a new cup and the game stowed away in their bat bags.

The team will probably be the same as that of the last game with Warry McLoughlin on the mound and Torpey at the receiving end. Aside from the ball game there will be the usual entertainment.

For Patrolmen's Ball.

Tickets are out for the second annual ball of the Patrolmen's Benevolent Association and may be obtained from any of the patrolmen. The ball is to be held in Saengerbund hall, North Plainfield, on Thursday, November 10. Andrew Saffron is the president and the entertainment committee is composed of Charles Keller, Daniel McDonald, Charles A. Flynn and George K. Dobson.

Brief District Court Session.

Judgment was rendered in the District court this morning in favor of George J. Tobin for $105.83, against Louis Chatel. Robert Newton Crane represented Mr. Tobin. Judgments were also rendered in several landlord and tenant cases all of which was accomplished in seven minutees, almost a record for the court.

Christian and Missionary Alliance.

The Christian and Missionary Alliance will meet tomorrow at 3:30 in the afternoon and at 7:45 in the evening in the German Reformed church, corner of Duer street and Craig place. Rev. Thomas Francis will speak at both services. All are cordially invited to attend.

Cyclers on a Run.

Four members of the Plainfield Cycle Club, George and Edward Simon Clarence Baker and Paul Phillips, left this morning for a run to Passaic. Last week the quartet enjoyed a ride to Trenton and back.

BIG FIRE SWEEPS NESHANIC STATION

Fire yesterday afternoon burned a large portion of the business section of Neshanic Station. The fire started in W. H. May's creamery and is said to have ben caused by the explosion of a gasoline engine.

Fanned by a stiff breeze, the flames spread quickly to John S. Ammerman's large hay press and lumber yard, which were destroyed with his barn and two storage buildings. A. R. Holcombe's hotel, barn, sheds and barber shop and Judge Louis Schenck's farm barn and several outbuildings were also burned.

The town is without a fire department and citizens fought the flames with a bucket brigade until the Somerville firemen arrived. The loss will probably reach $60,000, with about $40,000 insurance.

It was reported this afternoon that the fire was not got under control until this morning, and by that time the entire village was practically wiped out. The last estimate of the loss is placed at $75,000.

KNIGHTS OF COLUMBUS HOLD EUCHRE AND DANCE

Watchung council, Knights of Columbus, held a successful euchre and dance in Sebring's hall, last night. The affair was attended by fully 300 people and 65 tables were used in playing. The proceeds will be added to the building fund of St. Mary's new convent.

The prizes for the women at euchre were awarded as follows: Mrs. Frank McInerney, first; Mrs. P. H. Burns, second; Miss Frank third; Miss Kate Whalen, fourth, and Miss Mary Slugg, fifth. The men's prizes awarded to James Burke, first; Archie Bailey, second; Thomas Colter, third; Frank McInerney, fourth; and William Edmondson, fifth.

Charles P. Sebring, owner of the Sebring building, generously donated the use of this hall for the evening.

The affair was arranged and conducted by the following committee: T. J. Meaney, chairman; D. J. Courtaine, John J. Hines, C. L. Kling, C. W. Fogarty, Miles Wilson, Robert McCormack, M. D. O'Keefe and William Schaefer.

MISS ELIZABETH BOYD WEDS JOSEPH EDGAR, JR.

Miss Elizabeth Boyd, daughter of Mr. and Mrs. William J. Boyd, of 955 West Sixth street, and Joseph Edgar, Jr., son of Mr. and Mrs. Joseph Edgar, Sr., of New Brunswick, were married at 3:30 o'clock yesterday afternoon at the home of the bride's parents in the presence of a large number of relatives and friends from New Brunswick, New York, Brooklyn and this city. The ceremony was performed by Rev. Dr. William Edgar, of Philadelphia, a cousin, of the bridegroom, George E. Edgar, of New Brunswick, brother of the groom, was best man.

The bride is a talented and accomplished young woman, being a vocalist of note. She is a member of the Schubert Choral Society, of New York, and has appeared at a number of the society's concerts and musicales.

Mr. Edgar, with his brother, George Edgar, is engaged in the butcher business at New and Codwise avenues, New Brunswick. After a wedding trip the couple will reside in this city, the groom commuting to New Brunswick. The bride received a number of beautiful gifts from relatives and friends. Among the guests at the wedding were Mr. and Mrs. Joseph Edgar, Sr., Mr. and Mrs. James Edgar and family, of Highland Park, and Mr. and Mrs. Elmer Rapp, of Jersey City.

Dutch Arms Meeting.

A well attended meeting of the Dutch Arms, the men's club of Trinity Reformed church, took place last night in the church parlor when plans were formulated for the coming winter's work. The first entertainment and social of the club will b held on Friday evening, October 21. A special committee will be appointed to look after the attractions for this event and a large attendance is expected.

C. E. Silver Anniversary.

The twenty-fifth anniversary of the Christian Endeavor Society of Trinity Reformed church will be held at the church Tuesday night October 11, when Rev. A. A. Pfanstiel, of Somerville, will make the address. All the young people's societies of the city have been invited to attend the affair.

MRS. T. O. DOANE'S NIECE, MRS. H. W. RUDD, HERE

Mrs. T. O. Doane, of West Fifth street, wife of Fire Chief T. O. Doane, is entertaining Mrs. H. Wilcox Rudd, of Chanute, Kansas for a few days. Mrs. Rudd is a niece of Mrs. Doane and left the east when but two years old. She was accompanied from Kansas by a party of westerners and will return to her home when the party returns.

Rudd when asked this morning how she liked this part of the country, said she was delighted and surprised, but that she still retains her love for the west where everything is large and beautiful. It is forty years since Mrs. Doane has seen her niece and is making the most of the visit.

Mrs. Doane said this morning that her son Hervey, who is employed as an engineer with a large western contracting concern, had started east to make her a visit bringing his wife, whom Mrs. Doane has never seen, but when the couple had been at the home of the bride's parents three days a telegram mandatory in its nature sent Hervey scurrying out to Montana on a hurry job and the eastern trip had to be abandoned. It was the third start they had made to come to Plainfield, each one ending in a disappointment.

CHAMPION TRAVIS FAILS TO LOWER P. C. C. RECORD

Walter J. Travis, three times national golf champion, also winner of the British championship, failed to lower the record of the course at the Plainfield Country Club yesterday. His card for the morning was a 77, being tied with Leighton Calkins, and in the afternoon he made a 73, within three strokes of the amateur record for the links. A large gallery followed the champion on his rounds and greatly admired his fine drives and accurate putting on the greens.

The fact that Mr. Travis was not acquainted with the course, it being his first visit there, had considerable to do with his playing. In the morning he required a 6 for the thirteenth hole, and in the afternoon he negotiated the thirteenth, fifteenth and eighteenth holes in 3 each. A remarkable feature of the champion's play was the number of 4s on his card. He had twelve in the morning and eleven in the afternoon. Mr. Calkins, who played with Mr. Travis in the afternoon, did not do so well as in the morning round, and the scores of the other players, J. Whitney Baker and R. S. Rowland, were also higher than on the first round.

Mr. Travis was well pleased with the course, although directions bothered him to a considerable extent. After the first round he was entertained at luncheon by Mr. Calkins, and at the conclusion of the second round he was the guest of the latter at dinner at the clubhouse. The champion's card for the thirty-six holes follows:

Out 4 4 4 3 5 4 4 4 4
In .....4 4 4 4 4 5 4 4 3—73
Out 5 4 4 3 5 4 3 4 5
In .....4 4 4 4 4 5 4 4 3—77—150

ALLEGED MILK THIEF CAUGHT THIS MORNING.

What the police believe to be the milk and roll thief who has been getting free breakfasts from the doorsteps of the residences on East Fifth street for the past month was arrested this morning by Patrolman Saffron at a house in the rear of 214 East Fifth street.

When arraigned in court this morning he gave his name as Frank Frakos, age 15, and a Hungarian. He is unable to speak English, but declared through an interpreter that he was a pupil at Bryant school. He said that he took the milk and bread because he was hungry. It is a fact that he ate most of the stuff he took.

The boy is an orphan and was brought over from Hungary by his sister, who is a seamstress, three months ago. His parents died some time ago in Hungary and as the sister did not want him to become a public charge in his native land she sent for him and promised to take care of him. The boy does not appear to be over bright. He was sent back to school and will have a hearing on Saturday morning, when his sister will be in court to be questioned by Judge William N. Runyon.

John Westman Alton Hook.

John Westman Alton Hook the four-months-old son of Mr. and Mrs. Harry J. Hook, of 311 Orange place, died yesterday, after a short illness. The funeral will be private.

—Use Press Want Ads.

LAST SAD RITES FOR EARL W. LYNN

The funeral services of Earl W. Lynn, the eighteen-year-old son of Mr and Mrs. Frederick G. Lynn, of Grant avenue, were held from the late home yesterday afternoon at 2:30 o'clock and were largely attended, especially by young friends of the departed. There was a large display of beautiful floral tributes from friends and neighbors and several wreaths, including one from the Ransome Concrete Company, where the young man was employed for a time; another from an afternoon club of which Mrs. Lynn is a member; also a floral horseshoe from the foreman at Pond Tool Works, where Mr. Lynn is employed; and a wreath from Plainfield Lodge, No. 885, B. P. O. E., together with many cut flowers from other friends; also friends of Bethlehem, Pa.

Rev. Dr. C. M. Anderson, pastor of the First M. E. church, of which the young man was a member, officiated, and he spoke impressively of the life and character of Mr. Lynn, of his interest in the church, Sunday school and Epworth League. During the services Judge William N. Runyon sang "Lead Kindly Light" and "Abide With Me."

The burial was in Hillside cemetery, and the bearers were William Craig, Robert Craig, William Clifton, Harry Brentnall, Joseph Burd and Fred Haynes.

DEMOCRATIC RALLY AT CLEVELAND'S BIRTHPLACE

Grover Cleveland's birthplace in Caldwell will be the objective point of a pilgrimage of Democrats of New Jersey on Columbus Day, October 12. Dr. Woodrow Wilson, the Democratic candidate for governor, will address the gathering from the porch of the old homestead, in Bloomfield avenue. The Rev. Dr. Nelson B. Chester, pastor of the Caldwell Presbyterian church, who is the present occupant of the Cleveland birthplace, has consented to its use.

The pilgrimage is under the auspices of the Democratic Union of New Jersey, of which Dr. Woodrow Wilson is a member. James C. Spriggs, of Essex Fells, who is chairman of the committee arranging the affair, announces that it is planned to make it the most important affair in the history of the democracy in this State in years. The women of the town will serve tea at the reception.

Dr. Wilson will speak at 4 o'clock and there will be a dinner for the gubernatorial candidate at Monomonock Inn at seven o'clock. Among the speakers expected to attend are Governor-elect Plaisted, of Maine; Richard Olney, Hoke Smith, of Georgia, and Charles S. Hamlin.

GET YOUR GUESS IN NOW; IT MAY BE TOO LATE TOMORROW.

It will not be long now before the census returns will be reported for Plainfield and North Plainfield, in fact, they are likely to come in any moment. Many hundred of guesses have already been received by The Daily Press, but there is time for those who have not yet hazarded a guess to try their ability to figure out the population of this city and the borough.

Remember that there is a prize of $5 in gold to be given for each of the municipalities and the one guessing nearest to the correct population will be the one to receive the money. Get your guess in tomorrow if possible.

Proctor's Fine Bill.

"A Matrimonial Substitute" will be presented by George P. Moore and Miss Florence Elliot at Proctor's theatre today and the rest of the week. It is one of the most amusing sketches seen in a long time. Stevens & Primrose, sisters, will appear in merry songs and dances, while the Golden Gate Trio, three funny colored singers and dancers, together with Lloyd & Castano, comedians, conclude a fine bill.

Organizing Minstrel Troupe.

A preliminary meeting to organize a permanent amateur minstrel troupe was held at the home of B. C. Firstbrook, of Liberty street, last night. Edward Harding, Jr., was made temporary manager and James Moore, treasurer. The troupe starts with sixteen members. Another meeting and rehearsal will be held next week.

Tire Repairing.

No secret process with us. Everything open and of the best. Pure rubber stock, best fabric. Experienced workmanship. That's all. F. L. C. Martin Auto Co. •••

DR. WILSON WILL SPEAK

Reform Hall to be Scene of Mass Meeting at 8 O'Clock Tonight.

WM. L. SAUNDERS TO PRESIDE.

Gen. D. F. Collins, W. E. Tuttle and Other Prominent Men to be Present—List of Vice-Presidents.

Arrangements are about complete for the Democratic mass meeting to be held this evening at Reform hall, which will be addressed by Dr. Woodrow Wilson, the Gubernatorial candidate, and the President of Princeton University will be given a rousing reception when he reaches this city from Trenton, where he speaks this afternoon. There will be a parade starting from Park and North avenues, opposite Democratic headquarters, led by a brass band. A unique head-gear will be worn by those in line, in the shape of a rooster of the Chantecleer variety. The members of the Democratic Club and the Woodrow Wilson Campaign Club, of the borough, will participate.

Dr. Wilson will be entertained at dinner at Truell Inn at 6:30. Among those who will be present will be William L. Saunders, of the borough; General D. F. Collins, of Elizabeth; Congressional Candidate W. E. Tuttle, Jr., Assembly Candidate Calvin E Brodhead, Howard Fleming, LeRoy J. Ellis, James E. Martine, David J. Carney and others.

The meeting at Reform Hall will be held at 8 o'clock. A section of seats will be reserved for women who have signified their desire to hear Dr. Wilson. William L. Saunders will preside. A quartet will sing campaign songs. Handsome souvenir copies of the campaign song book to be used tonight for the first time, will be distributed gratis.

Should the crowd be so large as to permit an overflow meeting, provisions will be made to care for those unable to get into the hall. A great many people have expressed a desire to hear Dr. Wilson and it is expected that the hall will be crowded. Ushers will be in attendance to look after the crowd.

Those who have been invited to act as vice-presidents of the meeting are as follows:

A. H. Atterbury, Dr. W. C. Boone, Dr. Leonard Waldo, C. E. Brodhead, J. A. Babcock, John Becker, Leighton Calkins, David J. Carney, W. A. Coddington, R. B. Corey, Dr. Allen Cowperthwaite, James F. Carey, J. V. F. Dilts, LeRoy J. Ellis, Howard Fleming, Hugh F. Fox, Elston M. French, James Guttridge, Timothy F. Harrington, William E. Hoyt, Walter L. Hetfield, Dr. Frederic J. Hughes, Samuel Huntington, DeWitt C. Ivins, F. W. Iredell, Andrew E. Kenney, J. Russell Knowlton, Charles H. Lyman, James E. Martine, Harry W. Marshall, Walter Manning, Edward McCarthy, Joseph O. Osgood, J. F. Raymond, John Ross, Patrick J. Reville, S. S. Swackhamer, J. A. Staats, J. O. Stevens, F. J. Shattle, Samuel Townsend, Augustus VanDeventer, Edward T. Wilson, Robert C. Woodhouse, Rev. George A. Warner, Frederick W. Yates and John A. Zerega.

PLAINFIELD ELKS RECEIVE INVITATION TO DEDICATION.

Plainfield Lodge, No. 885, B. P. O. E., entertained a delegation from Paterson Lodge in the club rooms last night. The Patersonians were under the impression that it was a regular meeting night for the locals. The delegation came to invite 885 to attend the dedication of their new home which will take place on Columbus Day, October 12. The affair will conclude with a grand ball.

P. H. S. Football Prospects.

The P. H. S. football squad is now practicing every afternoon on the Union street grounds. The squad now comprises about twenty-five fellows and all are working hard. The first team has not been picked yet, but many of the old players have returned and a fast team is expected.

Embarks in Grocery Business.

William J. Firstbrook, of East Front street, has leased the store formerly occupid by Vail and Gardner, at East Front and Washington streets and will engage in the grocery business beginning Saturday.

—Neuman Bros. will have a fine display of fruits and vegetables for tomorrow's trade. They are selected with great care and only first quality goods are offered. The prices are reasonable.

Mr. Crane, son of John M. Crane, formerly of West Eighth street, was in town calling on former acquaintances. His father resides at Croton, N. Y., and as the result of a paralytic stroke is speechless. He is able to get about the house but cannot speak a word.

The Ladies' Home Journal for October is here. Only 10c a copy.

A.E.FORCE & CO.

"The White Store" Saves You Money. We Give You S.H. Green Trading Stamps.

We have all the popular monthly Magazines in stock.

THE GREATEST EMBROIDERY SALE

EVER HELD IN PLAINFIELD STARTED TUESDAY MORNING at 9 o'Clock

We were fortunate in having the opportunity to buy this magnificent lot of Embroideries in the best styles and all widths at 50c on the Dollar, which means HALF PRICE, and as is usual with us, we propose to give the public the benefit. THIS IS THE STORY---The large importing firm of Kubie-Heimann & Co. decided to retire, and we had the first opportunity and first choice to buy $3,000.00 worth of the best lines. The lot consists of EDGINGS, BANDINGS, FLOUNCINGS, INSERTIONS, CORSET COVERS and ALL-OVER EMBROIDERIES, varying in width from one inch to 22 inches wide. These will be prominently displayed and so arranged that you can select with ease and promptness on our CENTRE AISLE BARGAIN TABLES at the following prices: See Window Display.

5c, 9c, 14c, 19c, 24c, 39c, 49c and 69c a Yard.

We consider this sale so important that we devote this entire space to the announcement, and we feel secure in saying that it will prove the most profitable of any embroidery sale the ladies of Plainfield ever attended.

AT **5c** YD. Fine Swiss Veinings in a large line of styles and widths; all new designs; values up to 15c

AT **9c** YD. Insertions, Edgings and Veinings in a splendid variety of designs and widths; vals. up to 20c

AT **14c** YD. Insertions, Bandings and Edgings, all good designs, and are values up to 30c yard

AT **19c** YD. Edgings and Insertions from 6 to 7 ins. wide; big range of patterns; these are vals. up to 39c yard

AT **24c** YD. Consisting of Edgings, Insertions and Corset Cover Embroideries, as wide as 18 ins., big variety; values up to 50c yard

AT **39c** YD. All-overs, Corset Cover and Edgings, pretty designs; 18 to 20 ins. wide, and are vals. up to 75c yard

AT **49c** YD. Corset Coverings and All-overs, also Edgings; big variety new designs; values up to 98c yd.

AT **69c** YD. All-overs and Corset Cover Embroideries; large range to select from; these are values up to 1.25 yard.

If you have not visited our Millinery Display during opening days, you are invited to come any day during the week. We know you will appreciate our efforts in bringing together such a magnificent line of the best models obtainable. We also ask you to visit our Cloak and Suit Department, where you can find a complete stock of the best and newest Tailored Suits and Coats.

AMONG OUR NEIGHBORS

THE DAILY PRESS may be obtained from the following Newsdealers and Agents. 10c a week.

CITY.

Wagner & Moorhouse, The City Market, 125 North Ave.
E. H. Clevely.....157 North Ave.
Timbo & Co.....216 Watchung Ave.
W. C. Burns.....212 Watchung Ave.
Jos. Moledesky.....247 West Front St.
Mrs. M. Jenson....657 West Fourth St.
Union News Co.....R. R. Station
J. C. Field, Jr.....411 Park Ave.
E. A. Laing.....149 W. Front St.
A. D. Mallison..Fourth and Liberty Sts.
M. Estil.....111 Park Ave.
Debeis & Stahl.....113 Somerset St.
W. H. Olmstead.....331 Watchung Ave.
T. A. Garthwaite..Cor. 4th & Watchung
J. Mottley..Cor. Third & Richmond Sts.

SUBURBAN.

Dunellen.....A. Peters
New Market.....Corieli
Bound Brook.....Union News Co.
Somerville.....Jacob Genert
Westfield....C. F. Wittke, A. E. Snyder
Westfield.....L. Glasser
Scotch Plains.....Frank Anson
South Plainfield.....Hamilton
Fanwood.....Frank Anson
Netherwood.....W. H. Olmstead

WESTFIELD.

There have been so many calls for the renewal of the night school in town that the Board of Education has decided to open it again on October 4. An enrollment of 200 will be prepared for, as nearly that number was enrolled last year.

The Suburban Club will hold a dinner at North Avenue Hotel Thursday evening of next week, at which there will be local speakers to address the club.

A large force of men have been put on the western addition to the Aeolian factory in Garwood to complete the work before cold weather sets in.

The land company has started two new houses in Garwood this week, one for single family use and one for two-family.

'PLAINS AND FANWOOD.

Louis Wahl, an employe at the Seeley Paper Mill, lost part of a finger yesterday while working about the chopper at the mill. Mr. Wahl was feeding rope to the machine and in pushing it in one of his digits got under the knife. The injured hand was dressed by Dr. Munger.

The Ladies' Circle of the Baptist church held an all-day sewing meeting yesterday in the parlors of the church. Lunches were brought by the members and a most enjoyable as well as profitable day was had.

Benjamin Elliott has entered his prize winning Buff Orpington and White Leghorn stock in the poultry exhibit at the Trenton Fair, which is being held this week.

A business meeting of the Epworth League will be held Friday night at 8 o'clock in the Methodist church.

A garage and bicycle repair shop has been opened on the Elliott property, corner of Mountain and Park avenue.

Mrs. John Alberts, of Westfield avenue, has returned from a visit with relatives and friends in Brooklyn.

The next dance of the Bachelors' Club will be held in Excelsior hall Tuesday night, October 14.

Miss Leora Henry, of Liberty street, Plainfield, was the guest of friends in town yesterday.

SOUTH PLAINFIELD.

The subscribers in the village are pleased to greet The Press again after being deprived of it for about two weeks.

Patrick McDonough, who left for the west a few weeks ago, has taken a position with a lumber firm in Chicago.

It is reported Mr. LaBarr has refused an offer of $2,000 for his farm at Clinton avenue and Samptown road.

Mr. Bamman, of New York, with a party of young ladies, spent the afternoon canoeing on Spring Lake.

Mr. Wright, who bought the Foote farm, is the first to cut his field of corn in this vicinity.

The cavity along the concrete wall on the dam has been filled in with a load of fine ashes.

Mrs. Salesky has returned to her home in South Amboy after visiting her sister here.

Frederick Kellogg and wife, of Pittsburg, Pa., are visiting at Oak Tree.

Mrs. William J. Ledden entertained friends from New York over Sunday.

Edward Miller has left the village and taken a position in Milwaukee, Wis.

DUNELLEN AND VICINITY.

The funeral of Cornelius D. Taylor was held at his late home on Lincoln avenue yesterday afternoon. The service was private and was conducted by Rev. Ernest O. Brown, pastor of the Dunellen Presbyterian church. There were numerous floral tributes, among them set pieces from Adams Council, Jr. O. U. A. M., of Newark, of which Mr. Taylor was a member, and President Brown, of the Hudson Trust Co., Hoboken. Burial was made in Hillside cemetery, Plainfield, the following acting as pall bearers: Howard Woolston, of North Plainfield; Mayor Kopp, of Boonton; William Demarest, of Paterson; Herbert Taylor, of Perth Amboy; two brothers, George Taylor, of Plainfield, and Edward Taylor, of Dunellen.

Frightened by a flying piece of paper, a team of horses belonging to Clark T. Rogers ran away from in front of the owner's barn yesterday morning. Alfred Van Nuis, who was standing in the rear of the wagon, was thrown out, but escaped injury. The team continued down the hill into the road and near the Lehigh tracks collided with another of Mr. Rogers' vehicles, damaging it slightly. The runaways were brought to a standstill and easily caught.

Charles Rogers has sold his motor boat. It will be delivered to the purchaser at Bordentown and Mr. Rogers will make the trip in company with William Danz.

John Harkins, the former New Market boniface, in company with Mrs. Harkins, drove over from New Brunswick Tuesday to visit friends in the village.

Mrs. Sarah B. Booker, of Newport News, Va., is the guest of her son-in-law, Daniel Moody, of New Market road.

J. J. Ahearn, proprietor of the Hotel Nelson, was among the local attendants at the Interstate fair yesterday.

Chas. Day opened his new butcher shop in the A. G. Nelson building yesterday. William Northrop will be manager.

John Evans, of the Cherry Hill farm, received twenty-five splendid 3-year-old steers from Chicago, yesterday.

Franklin Council, No. 41, Jr. O. U. A. M., will meet tonight and consider several matters of importance.

Somerset Council, No. 104, Jr. O. U. A. M., will receive several propositions at its meeting tomorrow night.

THE FRONT STREET PAVEMENT FROM PARK AVE. TO WATCHUNG AVE.

display of our FURNITURE and BEDDING STOCK comprehends such a variety of design and style that if placed in position for proper EXHIBITION would occupy the space designated.

DO NOT FAIL

to take advantage of the EXHIBITION now on our floors of HOUSEHOLD NECESSITIES.

POWLISON & JONES

149-151 E. Front St. Plainfield, N. J.

Furs! Furs!

Our Furs, consisting of Minks, Lynxs, Foxes, Sables, Russian Pony, Seal Skins, Marmed Coats, etc., are made of the most beautiful Selected Skins, Latest Styles and High-class Workmanship.

Our Prices are the Lowest because we Manufacture and Import Skins direct from European Fur Markets and make them up ourselves.

Our reputation, by all our former customers, is a guarantee for Best Satisfaction.

Repairing and Remodeling a Specialty.

PLAINFIELD FUR STORE

178 EAST FRONT STREET.

Chas. Kurtzman, Proprietor

The Same Man in the Same Place.

FURNITURE, OIL CLOTHS, STOVES, ETC.

LOUIS KADESH

23 Somerset Street

JOHN WINZENRIED'S

Storage Warehouse

816-818 WEST FRONT ST.

Separate Rooms—Clean and Dry. Furniture removed with care.

Tel. 640-R. Residence 312 Lee place.

JOHN WIRTH

(Successor to Henry Liefke.)

BAKERY AND CONFECTIONERY

201-203 West Front St. Tel. 728

Orders delivered at short notice.

J. C. POPE & CO.,

INSURANCE AGENTS

110 E. Front St. Plainfield, N. J.

—Use Press Want ads. They pay.

Feet So Sore Couldn't Walk Down Stairs—

TIZ Cured Her Quick.

If you have sore feet, tired feet, sweaty feet, lame feet, tender feet, smelly feet, corns, callouses or bunions, read what happened to Mrs. Crockett, of Jeffersonville. TIZ DID IT. Mr. Crockett says: "After the second treatment she walked downstairs one foot at a time. She has not been able to walk downstairs before in past five years, except by stepping down on each step with one foot at a time. This is remarkable. Send five more boxes."

No matter what ails your feet or what under heaven you have used without getting relief, just use TIZ. It's different. It acts right off. It cures sore feet to stay cured. It's the only foot remedy ever made which acts on the principle of drawing out all the poisonous exudations which cause sore feet. Powders and other remedies merely clog up the pores. TIZ cleans them out and keeps them clean. You will feel better the first time it's used. Use it a week and you can forget you ever had sore feet. There is nothing on earth that can compare with it. TIZ is for sale at all druggists, 25c per box, or direct, if you wish, from Walter Luther Dodge & Co., Chicago, Ill.

Corporation Notice.

Notice is hereby given that an ordinance entitled "An Ordinance to Lay Out and Open Astor Place from the southwesterly side line of Clinton Avenue to the northeasterly side line of Hunter Avenue," a copy of which is subjoined to this notice, has been introduced before the Common Council, read the second time and ordered engrossed preparatory to its third reading, and that it is the intention of the Common Council to adopt such ordinance at the meeting of the Common Council to be held in the Council Chamber, No. 149 North Avenue, in the City of Plainfield, N. J., at 8 o'clock p. m., on the twentieth day of October, A. D., nineteen hundred and ten, at which time and place, prior to the adoption of said ordinance, said ordinance will be considered by the Common Council, and all persons interested may be heard before the Common Council with reference to the proposed ordinance.

By order of the Common Council
JAMES T. MacMURRAY,
City Clerk.

Dated Plainfield, N. J., Sept. 19, 1910.

AN ORDINANCE

to lay out and open Astor Place from the southwesterly side line of Clinton Avenue to the northeasterly side line of Hunter Avenue.

WHEREAS, the Common Council have judged and hereby do judge that the public good requires that Astor Place should be laid out and opened between the points named in the title to this ordinance, therefore

The Inhabitants of the City of Plainfield, by their Common Council, do enact as follows:

Section 1. That a public street to be known as Astor Place, be and the same is hereby ordered laid out and opened in said city as the line of said street is shown on a map made by Andrew J. Gavett, City Surveyor, and filed with the City Clerk, September 19, 1910, entitled "Map showing proposed Laying Out and Opening of Astor Place, from Clinton Avenue to Hunter Avenue and of Lyman Place, from West Third Street to Astor Place, City of Plainfield, N. J., August, 1910," to which map reference is hereby made for greater certainty.

Said street shall be forty-five feet in width, that is to say, twenty-two and one-half feet on each side of the center line shown on said map. Said center and side lines of said street are delineated on the map above referred to.

The lands, real estate and appurtenances to be taken for the laying out and opening of said Astor Place (the larger part of said street having already been dedicated to the public), include that part of the property now or formerly of The Home Real Estate Company and property now or formerly of Sarah C. Runyon and Charles H. Hand, described as follows: Beginning at a point in the northeasterly side line of Hunter Avenue, where the same is intersected by the northwesterly side line of Astor Place produced, and running along said side line of Astor Place produced in a northeasterly direction, a distance of 94.07 feet to the end of Astor Place as already dedicated to the public; thence along the end of Astor Place as already dedicated to the public, in a southeasterly direction, a distance of 45.25 feet to a point in the southeasterly side line of Astor Place; thence along said side line produced in a southwesterly direction, a distance of 98.05 feet to a point in the northeasterly side line of Hunter Avenue; thence along said side line in a northwesterly direction, a distance of 45 feet to the place of beginning.

The lands, real estate and appurtenances to be taken and the lines of the proposed street as the same is hereinabove ordered to be laid out and opened, are shown on said map on file with the City Clerk hereinabove referred to and made a part hereof.

22 2

JOS. F. BURKE

718 Monroe Ave. Tel. 145-R.

Successor to Mrs John Brown

General Contractor and Grader

Cesspools and Vaults Cleaned

Satisfaction Guaranteed.

Positively the only odorless Excavator in the City.

Estimates cheerfully given.

Leave orders at J. T. Vail's North avenue. 'Phone 204.

Postoffice Box 718.

For prices address

FRANK BURKE, Manager.

825 W Third St. Tel. 1806-W.

EXECUTOR'S SETTLEMENT — Notice is hereby given, That the account of the subscriber, Executrix of Henrietta C. DeLany, deceased, will be audited and stated by the Surrogate, and reported for settlement to the Orphans Court of the County of Union, on Wednesday, the fifth day of October next.

Dated, August 30, 1910.
Fees $1.20. 9 1 5th OLIVE Z. DE LANY.

TRUSTEE'S SETTLEMENT—Notice is hereby given, That the account of the subscriber, Trustee under the will of Joanna K. Maxson, deceased, will be audited and stated by the Surrogate, and reported for settlement to the Orphans Court of the County of Union, on Wednesday, the fifth day of October next.

Dated, August 30, 1910.
Fees $4.20. 9 1 5th EUGENE H. HATCH.

RICHES OF CROESUS GIFTS TO PRINCETON

Buildings, statuary and gold ornaments of great archaeological importance have been unearthed in the heart of Asia Minor, according to an announcement made by Professor Howard Crosby Butler, who headed an expedition sent into the fabled land of Croesus by Princeton University last February.

The party discovered a Lydian temple, one of the largest ever unearthed, in a fairly good state of preservation. It dates back to the fourth century before Christ, according to inscriptions on its stone work.

Professor Butler was met in Asia Minor by C. F. Cook and C. N. Read, '08, both of whom formerly were graduated students at Princeton and who were to be the engineers in charge of the work.

LOCAL AMUSEMENTS

Charles Frohman has spared no pains in getting together a strong cast for "The Arcadians." With Alice Russon as Eileen Cavanagh, Johnny Osborne as Smith, the London restaurant keeper, and Ruth Thorp as Sombra, the leading roles are well provided for. Mr. Osborne will have one of the best opportunities of his life to repeat his success made in "Dairy Maids" and "Our Miss Gibbs," which he played London, for the adventures of James Smith in Arcadia and upon his return home with his Arcadian friends are very funny. "The Arcadians" with the original cast will be seen at the Plainfield theatre Monday night, October 3.

MAYOR WITTPENN WANTS ALL THE STATE TROOPS.

Mayor Otto Wittpenn headed a delegation from Jersey City Tuesday to ask Governor Fort at Trenton to send the entire division of the New Jersey National Guard to participate in the parade celebrating the two hundred and fiftieth anniversary of the founding of Bergen, a section in Jersey City, once a separate municipality and the oldest town in the State.

Governor Fort told the delegation that he was entirely with them in their desire to have the whole New Jersey National Guard turned out for this occasion, and that he would issue the order if there was any way for the paying the troops' transportation.

It is to be a civic celebration and the Governor thought the importance of the whole affair merited State recognition, but he didn't know where the money was to come from. The delegation called upon United States Senator Frank O. Briggs and he agreed to take it up with the War Department. The delegation will ask for Government troops as well. The delegation also waited on Quartermaster-General C. Edward Murray, but it came so late General Murray had left his office for the day.

It was learned from the latter's office that there was no money in the National Guard funds to pay the transportation of the National Guard to the Jersey City celebration. Upon such a civic affair the expenses must be paid by the city.

FIVE BROTHERS VETERANS IN "WAR REUNION."

The Nickerson family held a war reunion in Vineland Monday, when five brothers met at the home of Willard H. Nickerson and exchanged greetings. Four fought on the Union side and one with the Confederates.

Joshua Nickerson hails from Port Norris. He went through the Civil War with his brother, Silas W., in the Thirty-third Massachusetts Regiment. Silas was recently chief of police in Franklin, Mass., and is now turnkey in the jail at Dedham, that State. He rode with "Sherman to the sea," was in nineteen general engagements, was shot in the arm and was the first man in the fort on the railroad at Savannah.

George W. Nickerson, of Boston, served first in the Crimean War in the English navy and later fought in the Forty-fourth Massachusetts Regiment. Allan A. Nickerson, of Boston, served his country in the Sixth Massachusetts. Willard H. Nickerson was in the far South when the Civil War broke out and he joined the Confederate navy.

JOHN W. GRIGGS TO SPEAK FOR MR. LEWIS.

Friends of Vivian M. Lewis, Republican candidate for Governor, announced yesterday that John W. Griggs, formerly Governor, will take the stump against Dr. Woodrow Wilson, Mr. Lewis' Democratic opponent.

E. C. Stokes, who is believed at this time to have won the popular vote for United States Senator, will also speak for Mr. Lewis. Governor Fort has also signified his willingness to make several speeches, as will Senator William M. Johnson, of Hackensack.

Besides Dr. Woodrow Wilson, Professor William Libbey, of Princeton, Congressional nominee, will be the only other speaker at the Democratic mass meeting in Taylor Opera House, Trenton, next Monday evening.

5c Roll Toilet Paper, 3c roll—Extra quality, full count, pure tissue, a 5c value limit 6 rolls to a customer—3c roll

More For Your Money at—

Tepper's

PLAINFIELD, NEW JERSEY

12½c Pure Linen Embroidered Hdkf 8c—Ladies' pure linen hand embroidered handkerchiefs, good 12½c value, unlaundered. 8c ea.

A NOTION SALE

All Former Notion Sale Records Should Be Broken

Note the Standard Makes Advertised. Special Sales do not affect Our Policy of "Best Merchandise Only," as we will not buy any inferior goods for our sales.

ROYAL BRAND TALCUM TOOTH AND FOOT POWDER, 7c can—This well known brand of Talcum Tooth and Foot Powder, for this week.....7c can

ATLAS, GLADYS AND TRIUMPH HOOKS AND EYES, 3c card—Our regular 5c cards, three distinct styles non-rusting..3c cd

CUTICURA SOAP, 17c cake—Genuine Cuticura Soap has the medicinal properties of the Great Skin Cure; sold everywhere at 25c; on sale.....17c ck.

15c HAIR PIN CABINETS, 8c—Best made, of strong Japanned wire, full count .....8c cab.

5c HAIR PIN CABINETS, 3c—Smaller size of above described cabinet. 3c

5c LINEN CORSET LACE, 3c each—Full 5 yds. long, made of good strong linen.....3c ea.

10c LINEN CORSET LACES, 5c—These are full 8 yds. long, best quality of linen; regular 10c value. 5c

DIAMOND COVERED TIP SHOE LACE, 4c pair—Woven tip 1 yd., 1¼ yd. and 1½ yds long in black and tan, best shoe lace made. .....4c pair

5c MILWARDS NEEDLES, 3c pkge.—H. Milward & Sons Needles; "sharps", solid and assorted sizes, package .....3c pkge

12c WARREN'S SILK FEATHERBONE, 8c yd.—Best silk featherbone made today, in black and white. .....8c yd.

DUPLEX SAFETY PINS, 5c card—All sizes; nickel plated, guarded spring, preventing all fabrics tearing in the coil. .5c cd.

ANGORA AND CRESCENT BRAIDS, 11c—Goff's Angora and Corticelli wool braid, 5 yards to pce.; srunk, ready for use 11c pc.

5c CAN ROYAL TALCUM POWDER, 3c can—Royal Violet Borated Talcum, for infants and adults; this powder excels 3c can

BEST QUALITY OF ENGLISH PINS, 3c paper—Jewel Pin Co. superior Diamond Pins; solid heads and needle points. 3c paper

5c KIRBY & BEARD CO. HAIR PINS, 3c paper—The best hair pin made; warranted full count; 5c package everywhere—3c paper

10c KIRBY & BEARD CO. JET PINS, 7c box—One of the few jet pins made with perfect solid heads. .....7c box

5c YD. BLACK NON-ELASTIC SKIRT BELTING, 2c yard—Cottin twill skirt belting in black only worth 5c yd. for this sale—2c yd.

10c DOUBLE SERGE SILK BELTING, 7c yd.—Black and grey silk belting, ¾ and 1 inch wide, regular 10c value, for this sale. .....7c yd.

JUST RECEIVED LINE OF NEW FALL BUTTONS.

AMERICA. HARD RUBBER COMBS—These combs are impervious to water or oily substances, can be washed in warm water, and being elastic, are more durable than horn or ivory.

DRESSING COMBS—
Reg. 10c value, for this sale 7c
Reg. 25c val., for this sale 18c
Reg. 50c val., for this sale 29c

FINE TOOTH COMBS
Reg. 10c val., for this sale 7c
Reg. 25c val., for this sale 18c
Their best product, "The American Baeuty No. 250 Fine Tooth Comb, for this sale.....29c

10c ROYAL SATEEN CORSET STEEL, 7c pr.—Good, strong, durable corset steel in 4, 5 and 6 hook, regular 10c value, for this sale. .....7c pair

8c WHITE ROLL TAPE, 5c roll—Full 8 yd. to pce. No. 14, white roll tape, regular 8c value 5c roll

10c TAPE MEASURES, 7c ea.—Linen; guaranteed not to shrink, regular 10c value.....7c

5c TAPE MEASURES, 3c ea.—Reversible stitched tape measures regular 5c value 3c

NO. 2 WHITE COTTON TAPE, 15c Box—Two doz. rolls to box; each piece measures 3 yds; for this week, box of 24 rolls. 15c box

20c SILK SOUTASH BRAID, 15c pce.—All the seasonable colors in 12-yd. piece.....15c pce.

CASTORIA

The Kind You Have Always Bought, and which has been in use for over 30 years, has borne the signature of Chas. H. Fletcher and has been made under his personal supervision since its infancy. Allow no one to deceive you in this. All Counterfeits, Imitations and "Just-as-good" are but Experiments that trifle with and endanger the health of Infants and Children—Experience against Experiment.

What is CASTORIA

Castoria is a harmless substitute for Castor Oil, Paregoric, Drops and Soothing Syrups. It is Pleasant. It contains neither Opium, Morphine nor other Narcotic substance. Its age is its guarantee. It destroys Worms and allays Feverishness. It cures Diarrhœa and Wind Colic. It relieves Teething Troubles, cures Constipation and Flatulency. It assimilates the Food, regulates the Stomach and Bowels, giving healthy and natural sleep. The Children's Panacea—The Mother's Friend.

GENUINE CASTORIA ALWAYS
Bears the Signature of
Chas. H. Fletcher.

The Kind You Have Always Bought
In Use For Over 30 Years.
THE CENTAUR COMPANY, 77 MURRAY STREET, NEW YORK CITY.

Plainfield Bottling Works

M. LATZKO, Prop.

U. S. Revenue Taxed Wholesale Liquor Dealer.

27 Somerset St., N. Plainfield. 5th District N.J.

Distributors for

Feigenspan Brew & Anhauser-Busch

By order of the court we will close at 7 p. m. weekdays and 9 p. m. on Saturdays.

BREWERY BOTTLING
EXPORT BEER SAAZER BEER
WUERZBURGER BEER

All orders received will have prompt attention.

Goods forwarded through the entire State of New Jersey. Express charges prepaid by us.

SPORTS

News and Notes

BASEBALL.

BASEBALL POOLS

NATIONAL	Sat	Sun	Mon	Tues	Wed	Thurs	Fri	Total
Pittsburg	6		2	3	0			11
New York	6			6	16			28
Chicago	5		3		13			21
Boston	2		5		3			19
Cincinnati	4			6	4			14
St. Louis	7		1	6	5			19
Brooklyn	6		8	4	2			20
Philadelphia	1		9	5	4			19
AMERICAN								
New York			3	10	6			19
Detroit	8	4	1	2	5			20
Philadelphia	6	5		11	1			23
Boston	10	2	5	8	3			28
Cleveland			5	12	4			21
Chicago	11	6		4	1			22
Washington	6	4		3	5			18
St. Louis	3	2		4	2			11

NATIONAL LEAGUE RECORD.

	W.	L.	Pc
Chicago	93	47	.664
New York	84	59	.587
Pittsburg	82	62	.569
Philadelphia	73	71	.507
Cincinnati	73	74	.497
St. Louis	59	82	.419
Brooklyn	60	85	.414
Boston	50	94	.347

Yesterday's Results.

New York, 16; Cincinnati, 4.
Brooklyn, 2; Pittsburg, 0.
Boston, 3; Chicago, 2.
Chicago, 11; Boston, 0.
St. Louis, 5; Philadelphia, 4.

Games Today

Cincinnati at New York.
Pittsburg at Brooklyn.
St. Louis at Philadelphia.

AMERICAN LEAGUE RECORD.

	W.	L.	Pc
Philadelphia	98	46	.681
New York	82	61	.573
Detroit	82	64	.562
Boston	79	65	.549
Cleveland	67	76	.469
Washington	63	82	.435
Chicago	62	83	.428
St. Louis	45	101	.308

Yesterday's Results.

New York, 6; Detroit, 5.
Cleveland, 4; Boston, 3.
Washington, 5; Chicago, 1.
St. Louis, 2; Philadelphia 1.

Games Today.

Boston at Cleveland.
Chicago at St. Louis.

GOLF.

It is generally conceded by the golf thinkers that when the field gathers for next year's national amateur championship different conditions will have to prevail. Heretofore, anybody and everybody has been welcome to join the merry throng, but at last the limit appears to have been reached. Those who attended the tournament at Brookline scarcely need to be told why.

In other words, after being snowed under with the hitherto unheard of mass of 203 starters, committeemen admit that the time for action has arrived; in fact, action is imperative. When it becomes impossible to get the field around before dark on the first day a certain element of luck not to say injustice, creeps in.

Leighton Calkins, president of the Plainfield Country Club, the man who did so much toward the revision of the United States Golf Association constitution last winter, has expressed himself as follows:

"Since the amateur championship last week at Brookline I have been asked by several persons whether, in my judgment, a national handicap committee could undertake the rating of all players who are members of the United States Golf Association clubs, so as to produce a list from which candidates for the principal event of the year could be chosen; limiting entries, for example, to players rated at 6 or lower.

"Frankly, I do not think the work could be done properly, or rather thoroughly, and if not it would better not be undertaken at all. On the other hand, something must be done to keep the size of the field in the amateur championship within reasonable bounds. The present playing conditions are the best we have ever had, probably much the best that can be devised for a tournament which is to be run off in six days. But what shall the remedy be?

"It is perfectly apparent that a field of more than one hundred and fifty or one hundred and sixty players is absurd in an amateur championship. There are no side shows to the blue ribbon event of the year, no second or third sixteens, no beaten eights nor handicap events. Players of only average ability have no real place in such an event. Such players ought to have enough golfing public spirit, not to say golf modesty, to stay at home during the second week of September unless they care enough about the game to look on once in a while and see how it really is played.

"My suggestion, in a word, would be first to try the effect of a campaign of education. Make it an unpopular thing for such players to enter. There are various ways in which this could be done. A suitable declaration of principles could be drafted for the next annual meeting and circulated among the clubs, requesting them to advise players of no real ability not to enter. Finally, the executive committee could be given full power, in their absolute discretion, to exclude such players as they believe to have the least chance in case the entry list exceeds a certain number."

COLLEGE FOOTBALL SCORES.

Yale, 22; Wesleyan, 0.
Harvard, 22; Bates, 0.
Pennsylvania, 18; Dickinson, 0.
Cornell, 50; Hobart, 0.
Carlisle, 39; Muhlenburg, 0.
Lehigh, 10; Western Maryland, 0.

Additional Sporting News on Page 8

MOUNTAINSIDE'S MAYOR IN QUEER LAND DEAL

Papers filed in a suit to compel the conveyance of a half-interest in a farmstead in Mountainside, near Westfield, has disclosed a queer tangle which the Court of Chancery is expected to straighten out.

The matter came to light when Vice-Chancellor Stevens yesterday on an application by A. C. Streitwolf, Jr., of New Brunswick, set the case down for trial on November 3. Mr. Streitwolf is counsel for Adolph A. Fries, a consulting engineer, who has for some years been located in the city of Panama.

Mr. Fries according to the bill, had some money to invest, and when he learned from Mayor Charles A. Baechfold, of the borough of Mountainside, that there was a good farm at Mountainside which could be had for $12,000, he readily yielded, the bill tells, to Mayor Baechtold's solicitation to join him in the purchase of the place.

Accordingly, on April 10, 1901, the complainant sent to Baechtold his check for $6,000 drawn to the order of Baechtold on the Trust Company of America which check, he subsequently learned, Baechtold immediately indorsed over to his wife, Sallie D. Beachtold. The farm was bought, and in June of that same year Mr. Fries came up to look at what he understood to be his and his friend's joint investment. He spent two months with the Baechtolds, who had taken up their residence on the farm, and during that time advanced $2,900 more as his share toward the cost of a barn which Baechtold desired to build, and an additional sum of $550 to cover his share of the cost of a poultry house.

It was after the last advance that Fries discovered that title to the farm, which comprises about fifty-three acres, had been taken in Mrs. Baechtold's name, and when the Baechtolds remained deaf to his requests that the matter be righted he instructed Mr. Streitwolf to bring suit.

In an answer filed in their behalf, Mr. and Mrs. Baechtold pictured their friend Fries as a sort of Monte Cristo with wealth galore, which he dispensed with lavish hands.

They admit having received $6,000 and $2,900 and $550 from Fries for the purchase of the farm and for improvements subsequently made to them and to each of them a sums were so many "gifts," and that the complainant expressly agreed with the defendants that any debts which might have been construed as owing by them or either of them to the complainant were given up, relinquished and forever forgiven to them, the said defendants, by him the said complainant, and that he made to the mand to each of them a full, free and voluntary gift, to their own exclusive use and engagement of the said sum of $6,000 and all other sums so advanced by him."

The answer telis also that Fries "urged" the several sums upon the defendants, telling them that if the aggregate was not enough, then, to come to him for more.

Further along the answer states that inasmuch as the defendants "relying upon the representations of the complainant and upon his gifts to them of the said several sums of money, they expended large sums of money in improvements upon the lands and premises. * * * A revocation of such gifts by the said Adolph A. Fries, would work great injustice to the defendants and to each of them, and would be a fraud upon them."

—Use Press Want Ads.

SKIN SUFFERER SAYS "IF I HAD ONLY KNOWN."

"If I had only known how quickly Eczema can be cured, what long years of awful suffering it would have saved me," writes F. A. Will of 2506 Washington St., San Francisco, Cal.

This, after 40 years of suffering and after using less than one bottle of the Oil of Wintergreen-Thymol D. D. D. Prescription.

Try at least a 25 cent bottle. To our certain knowledge, D. D. D. Prescription always gives instant relief—absolute relief inside of ten seconds!

L. W. Randolph, 142 W. Front St.

Having secured the agency for the well known

All Steel Letter Files & Sectional Filing Cabinets

made by the

General Fireproofing Co.

we invite you to call and inspect same. Every business and professional man has many records and papers too bulky for the ordinary office safe but too valuable to remain unprotected. These filing systems, which are no more expensive than those made of wood, will not burn, are absolutely sanitary and vermin proof.

They are so flexible that the man just starting in business can buy for his first needs and add without rearrangement as his business grows, and so comprehensive that the largest corporation can satisfy its entire requirements.

Call and examine them whether in immediate need or not. Prices same as in New York.

Lenox Stationery Store

102 MADISON AVE.,
BABCOCK BLDG., PLAINFIELD, N. J.

Typewriters bought, sold, exchanged, repaired and rented—all makes. Office supplies and appliances of all kinds.

Peaches, Pears, Grapes

—Daily we are receiving the best varities of Peaches, Pears and Grapes. Their fine Quality and our reasonable Prices assure Extra Good Values.

Prompt, free deliveries

W. W. DUNN
THE PARK GROCER
Duer St. and Lincoln Pl

WALKS

We Construct Them
Trap Rock, Cement
Experience

R. G. BUSH
Tel. Con. 743-5 South Ave

Mr. and Mrs. Frederick Cole, of Philadelphia, have been the guests of Plainfield friends.

Corporation Notice.

Notice is hereby given that an ordinance entitled "An Ordinance to Lay Out and Open a Portion of Denmark Road," a copy of which is subjoined to this notice, has been introduced before the Common Council, read the second time and ordered engrossed preparatory to its third reading, and that it is the intention of the Common Council to adopt such ordinance at the meeting of the Common Council to be held in the Council Chamber, No. 149 North Avenue, in the City of Plainfield, N. J., at 8 o'clock p. m., on the twentieth day of October, A. D., nineteen hundred and ten, at which time and place, prior to the adoption of said ordinance, said ordinance will be considered by the Common Council, and all persons interested may be heard before the Common Council with reference to the proposed ordinance.

By order of the Common Council.
JAMES T. MacMURRAY,
City Clerk.

Dated Plainfield, N. J., Sept. 19, 1910.

AN ORDINANCE

TO LAY OUT AND OPEN A PORTION OF DENMARK ROAD.

The Inhabitants of the City of Plainfield, by their Common Council, do enact as follows:

Section 1. That the portion of the street known as Denmark Road, as already laid out, opened and dedicated to the public, and as shown on map on file in the office of the City Clerk, entitled "Application Map for the Opening of Denmark Road from Ravine Road to the Southeasterly line of Netherwood Park, City of Plainfield, N. J., Sept., 1910," being the portion of said street extending from the easterly side line of Ravine Road to the portion of Denmark Road already accepted by ordinance approved April 2, 1906, be and the same is hereby accepted as a public street of said city.

9 22 2

Notice to Owners and Paperhangers

I have bought out a large dealer in wallpaper who had to have money and will sell the stock at from four cents per roll up, or I will paper your rooms for $4 00 up; furnish everything. You will have one-half million papers to select from. Come any time from 7 a. m. to 9 p. m. Saturdays 12 m.

J. NATHANSON,
Painter and Paperhanger
107 Watchung Avenue,
Near Front Street

PARQUET & HARDWOOD FLOORS
Old Floors Refinished
GEO. E. WATT
150 North Ave. Tel. 333-w

McCULLOUGH'S STEAM MILL,

41 Steiner place, North Plainfield, N. J.
R. H. McCULLOUGH, Prop.
Sash, Blinds, Doors, Mouldings, Scroll Sawing, Turning etc.
Estimates cheerfully furnished

—Use Daily Press want ads. They bring results.

HOTEL WALDORF
EAST FRONT STREET.
HENRY WINDHAM, Prop.

Gottfried Kruger's Extra Beer on draught. Imported Wines, Liquors and Cigars. Hotel accommodations and private Dining-Room.

G. J. WEINMAN
CAFE
213 Park Ave., Tel. 1527

HOTEL KENSINGTON
NORTH AVENUE
UNDER NEW MANAGEMENT
HOUSE THOROUGHFY RENOVATED
SUNDAY DINNER From 12:30 to 2 P.M. 50c

THE
Hotel IROQUOIS
Conducted on the European Plan
Park Ave. and Second St.

J. HIMMELFARB,

Ladies' Tailor and
Fashionable Dressmaker

I desire to thank my friends and patrons for their past patronage and to inform them that I have connected myself with M. J. A. Fass, of The Paris, 214 West Front street, telephone No. 877-L where I shall be pleased to serve them as in the past.

To Whom It May Concern.

This is to notify the Trade in general, Hotels, Saloons, etc., that D. Loprete, of Newark, N. J., the largest Bottle Dealer in the State, has opened a Branch of his business at No. 40 Maple Avenue.

Anyone having Bottles, Papers, Iron and Metals, etc., to dispose of, call No. 1065 Telephone, and same will be promptly attended to.

I have on hand all kinds of Bottles, new and second-hand.

Hotel Trade a Specialty.

Newark address, 189-203 Frelinghuysen Avenue.

E. B. Maynard's

Tonsorial Parlors. Electrical Massage for face and hair. First-class work. Children's Hair Cutting a Specialty. Tel. No. 754-R.

141 NORTH AEVNUE.

A GOOD THOUGHT
FOR FALL HOUSECLEANING

is to get a "Pneuvac," the perfect vacuum cleaner. With a "Pneuvac" you can clean your house from top to bottom without the usual "housecleaning tear-up." The "Pneuvac" removes every atom of dust without injuring any fabric.

Come in whenever you can; we want to show you what good work the "Pneuvac" can do. Or—let us demonstrate it free in your home.

GOOD COOKING'S BEST AID.
A FIRELESS COOKER

'Phone, Call or Write.

This is a town of good cooks, but the best meal can be improved by using a fireless cooker. Being fireless they use no fuel. That means practical economy. We have three different makes at most reasonable prices. We'll show and explain one to you if you come in.

A. M. GRIFFEN
119-123 E. Front St., Plainfield, N. J.
Two 'Phones, 6—214.

R. W. BARNES
217 PARK AVENUE 'PHONE 1519-W

Fancy Cheeses, Pickles all kinds, Potato Salad, Home-made Crullers, first of the season.

--FALL HATS--
HAWES—SOFT AND STIFF.
ALSO
"THE STANDARD" HAT—$2.00.
EVERY HAT GUARANTEED.
Jas. R. Blair

SPECIAL SALE OF LADIES'
APRONS
at 25c, 29c, 35c, 39c and 50c
Putnam & De Graw

THE DAILY PRESS.

Home News. Independent in Politics.

A. L. FORCE, Editor and Proprietor.

Published Daily, except Sunday, at 3 p. m.
105 NORTH AVENUE.

TELEPHONES
Editorial, 1300. Business, 1301.

Two cents a copy. Ten cents a week. $5.00 a year in advance. Delivered by carrier or by mail. No extra charge for papers mailed to points in the U. S. and Canada.

The Daily Press has the most complete carrier and mail service of any paper in the metropolitan district.

Any subscriber failing to receive a single issue will confer a favor by notifying the business office.

Advertising rates mailed on application.

Copy for Change of Advertisements to ensure change for same day must be at the office by 9 a. m.

Branch Office.

Newark—F. N. Sommer, 794 Broad street. (Advertiser Building.)

Newark—Dalsimer Agency, 156 Market street.

Sept. 29 In American History.

1813—American troops under General William Henry Harrison recaptured Detroit from the British.

1867—The Emperor Maximilian shot at Queretaro by order of the Mexican government.

1873—Admiral John Ancrum Winslow, U. S. N., hero of the Kearsarge-Alabama fight, died; born 1811.

ASTRONOMICAL EVENTS.

(From noon today to noon tomorrow.) Sun sets 5:42, rises 5:51; moon rises 2:47 a. m.

Plainfield, N. J., September 29, 1910

PRINCETON GETS BOOKS.

Rare Volumes Bequeathed to the University by Artist.

The Princeton University library has announced the receipt of a large number of rare, valuable books from the executrix of the estate of the late Francis Lathrop, the artist and art critic. Mr. Lathrop, previous to his death, which occurred about a year ago, willed to the university a considerable portion of his extensive library.

The books received are about 1,000 in number and consist in the main in the miscellaneous portion of Mr. Lathrop's library. The particular value of this collection lies in the number of association books which it contains, including many presentation books to George P. Lathrop, his brother, or containing the names of the Hawthorne family, to which the Lathrops were related.

The bequest also includes Mr. Lathrop's literary apparatus as an art critic, comprising card indices and an extensive series of clippings.

GROWTH OF CITIES SHOWN BY CENSUS.

Population statistics, as enumerated in the Thirteenth Census, were made public at Washington yesterday by the Census Bureau for the following cities:

Somerville, Mass., 77,236; an increase of 15,593, or 25.3 per cent. over 61,643 in 1900.

Newton, Mass., 39,806; an increase of 6,219, or 18.5 per cent. over 33,587, in 1900.

Terre Haute, Ind., 58,157; an increase of 21,484, or 58.6 per cent. over 36,673 in 1900.

Oshkosh, Wis., 33,062; an increase of 4,776, or 16.9 per cent. over 28,284 in 1900.

York, Penn. 44,750; an increase of 11,042, or 32.8 per cent., over 33,708 in 1900.

Easton, Penn., 28,523; an increase of 3,285, or 13 per cent. over 25,238 in 1900.

New Castle, Penn., 36,280; an increase of 7,491, or 28 per cent., over 28,339 in 1900.

FINDS WASHINGTON WILL.

In examining papers and relics left in a trunk by her mother, a copy of Mary Washington's will was found by Mrs Sidney Hulsizer, of Rahway, Tuesday.

The will had been registered in the clerk's office at Fredericksburg Va., May 20, 1788, and witnessed by James Mercer and Joseph Walker. It gives to George Washington all her land on Accokeek Run and articles of housekeeping and her negro boy George forever. Betty Lewis, her daughter, was given the horse and phaeton. Hannah Washington, her niece, received her purple cloak, lined with shag. Every member of the family was remembered several negroes being among the chattels disposed of.

Headquarters for
Gibson's
RYE.
E. C. Westcott, Agent.
115 East Front Street.

Woodhull & Martin Co.

The Metropolitan Store of Plainfield

NEW FALL GOODS

There is an atmosphere of newness all over the store. Bright, crisp, new goods greet you at every turn. It is a fascinating time. Everything is new. Everything is different.

New Dress Goods and Silks, New Dress Trimmings, New Kid Gloves and Hosiery, New Corsets, New Ribbons, in fact everywhere throughout this big store you'll find something to interest and delight you.

OUR MILLINERY OPENING

Takes Place Tuesday, Wednesday and Thursday, Sept. 27, 28 and 29

We cordially invite you to inspect what is probably the largest and best showing of Trimmed and Untrimmed Hats and Millinery Trimmings in the city. Hats of quality, workmanship and style. Hats that have been selected for their good taste and becomingness. Every one of the styles represented is bound to be popular and it should be possible for each and every one who comes to find the hat which will be most becoming with her autumn suit.

WALL PAPER SPECIALS

Two of the Greatest Bargains You've Ever Heard Tell Of.

The latest styles in stripes with fancy cut-out border; values up to 20c a roll; special at.....10c
Picture mouldings, in white enameled and plain gilt; value 5c a foot; special at.....2c

"WE DO FIRST-CLASS PAPER HANGING AT REASONABLE RATES."

SEE THE ADVERTISEMENT OF THE BEST
CANDY
IN THE WORLD IN THIS WEEK'S SATURDAY EVENING POST
For Sale Only at the
Rexall Store
E. F. Champlin -293- 45 Somerset Street

REPUBLICANS NAME LEADER TOMORROW

Through the secretary, Edward W. Gray, a meeting of the New Jersey State Republican Committee was yesterday called by Franklin Murphy, chairman, for noon tomorrow. It will be held in Newark. The important business will be the naming of a new chairman to take the place of Mr. Murphy, who is to resign.

It is expected that United States Senator Frank O. Briggs will be named for the place by Vivian M. Lewis, candidate for Governor, in the event of the failure to persuade Mr. Murphy to reconsider his determination to retire. Four members at large of the State Committee will also be named by Mr. Lewis, and it may be suggested that the number of members at large be increased to six.

MONTCLAIR ORGANIZING BOY SCOUT MOVEMENT.

More than a score of clergymen, business men and physicians met in the offices of Frank F. Gray, supervisor of attendance in the Montclair public schools, Monday night, to discuss plans for organizing the boy scout movement in Montclair. The meeting was called by Mr. Gray, who acted as chairman.

After an explanation of the general movement had been made by Mr. Gray and George A. Hall, it was decided to call a general meeting of the citizens of the town to put the project before them. It was thought advisable to have a town committee appointed to supervise the different patrols which are rapidly being formed, without any local directing authority.

A. S. Knight, of the Hillside Grammar School, was appointed chairman of a committee to secure his friend, Earnest Thompson Seton, to come to Montclair and explain the purpose of the boy scout movement to the public at as early a date as possible. The other members of this committee are: Dr. Henry Ling Taylor, Rev. Robert S. Smith, Seth S. Terry, Rev. Henry E. Jackson, Geo. the same time.

An effort will also be made to have Edgar M. Robinson, International general boys' secretary of Y. M. C. A., be present and speak at the same time as Mr. Seton.

TRINITY REFORMED CHURCH IMPROVEMENTS ARE COMPLETE

The exterior improvements at Trinity Reformed church are now completed and present a more handsome and attractive appearance than ever before. They include a stone coping, one foot high and three feet underground, on Exchange alley, extending from Second street to the new addition for the primary room, on top of the coping has been erected a five foot ornamental iron fence, with a gate at the Second street entrance.

Inside the fence is a fine cement walk, four feet wide, extending from Second street to the door of the new primary room, and between that and the church is a space from six to ten feet wide, which has been graded and seeded and in time will add to the general attractiveness of the surroundings.

SEA TRIP FOR HIS CHICKENS.

Will Carry Them to Bermuda, Fearing They'd Be Neglected at Home.

So determined is E. H. Carlisle, a hotel keper of Mount Pleasant, that fifty Rhode Island Red chickens he owns shall have proper care for the next few months that he is arranging to take them with him on a cruise to Bermuda in a twenty-foot catboat. He says he can't trust any one on shore to look out for them. He expresses entire confidence that the sea trip will benefit them. They are not laying well now, but he is confident that when he lands they will be in great form.

Mr. Carlisle is proprietor of the Belmont Hotel of Bermuda, and also of the Hotel Leighton, of Mount Pleasant. When he lands at Bermuda and while he is there he will be able, he says, to supply the table of the Belmont with a few eggs.

The hotel man has rigged up waterproof crates on the deck of his vessel, where the chickens will spend the time on the voyage. If the weather gets bad he will simply cover the crates.

—Advertise in The Daily Press.

JERSEYMEN AT WILLIAMS: TWO FROM PLAINFIELD.

The total registration of Williams College is the largest in its history. There are 533 men, of whom ninety-two are seniors, eighty-four juniors, 133 sophomores and 224 freshmen. Among the Jerseymen are: Raymond C. Dodd and John T. Howard, of Glen Ridge; Charles J. Baurele, Charles L. Hedden, Raymond F. Marshall and Meredith C. Laffey, of Newark; Henry T. Hall, Charles K. McFarlin, John H. Meeker, Norris S. Oliver, Clyde H. Crawford, Stirling D. Ward, Frank D. Richardson and Durand H. Van Doren, of East Orange; Ernest H. Winter, Rush H. Rogers, Oscar S. Thompson, Harold F. Winter and Eric M. Beach, of Orange; Charles A. Anderson, of West Orange; Stanley M. Babson, of South Orange; Thomas R. Brown, Charles S. Phillips, Isaac P. Thomas and Norman D. DuBois, of Montclair; John O. S. Edwards, of Elizabeth; Donald L. Greenleaf and Franklin C. Doane, of Plainfield; Clifford H. Ayres, of Paterson; Guy E. de Lagerberg, of Passaic, and Bach Barrett, of Bloomfield. Ottmar W. R. Frey, of 331 South Orange avenue, Newark, has resigned from the college and will go to Columbia University.

Rev. Dr. James M. Ludlow, pastor emeritus of the Munn Avenue Presbyterian church of East Orange, preached last Sunday in the college church and in the evening he addressed the Williams Christian Association. Dr. Ludlow received the degree of D. D. from Williams in 1872.

ONCE T. WOODROW WILSON.

Candidate Shortened Name Years Ago, and So It Will Go on Ballot.

The Secretary of State has decided that in printing the official ballots for the November election it will not be necessary to describe the Democratic candidate for Governor as Thomas Woodrow Wilson. Mr. Wilson dropped the first name of Thomas shortly after his graduation from college and has not used it for many years.

In looking up the law the Secretary of State found that the name of the candidate should be printed in the manner in which he signed his acceptance of the nomination. Dr. Wilson signed his acceptance as Woodrow Wilson.

All-Day Sewing Meeting.

The Missionary and Aid Society of Warren chapel is holding its annual all-day meeting at the chapel today. Luncheon was served at noon. The meeting was attended by a large number of members and all enjoyed the social features.

Mr. and Mrs. James R. Blair, Mr. and Mrs. Adam Blair and Mr. and Mrs. Warren Townley formed a party that attended the Inter-state fair at Trenton yesterday.

—Use Press Want ads. They pay.

Fresh Dressed Poultry.

Broilers, Fowl or Spring Ducks right off our own Farm. Prices reasonable. We invite inspection of dressing. No scalding, all DRY PICKED, PINNED, SINGED and CLEANED perfectly inside. Deliveries Tuesdays and Fridays. A trial is solicited. Drop us a card.

Grace Poultry Farm
Somerville, N. J.

Apples as Jag Cure.

The W. C. T. U. of Cook county, Ill., is going to fight drink with apples. It has discovered that the agent which caused the fall of the human race may now regenerate it. Dr. Samuel Bailey of Mt. Ayr., Ia., has been experimenting on the anti-booze qualities of apples. He has cured hundreds of drinkers by feeding them apples when they wanted to drink. The women are sending out thousands of leaflets which read: "The use of apples as an article of diet will very much diminish, decrease and ultimately abate the appetite for alcoholic stimulants. That this is a fact could be proved in many instances if a little care, caution and vigilance be taken to investigate conditions. As a rule the habitual user of alcoholic stimulants is rarely a consumer of apples. There seems to be a peculiar combination in apples that allays the irritation, or so-called appetite, produced by the use of liquor."

Admired Handsome Drug Store.

Thomas S. Armstrong, the druggist, has been entertaining C. H. Bangs and F. C. Kinsman, of Boston, and Mr. and Mrs. P. W. Lowe, of Pittsfield, Mass. Mr. Bangs is a large manufacturer of druggists' fixtures at Boston, and he furnished the handsome new equipment for Mr. Armstrong's store. Mr. Kinsman is the only representative of the Boston concern. Mr. Bangs did not hesitate to say that the equipment for the local drug store was the finest in the country and he considered it his best show place. Recently, a man from Arkansas made a long trip here to inspect Mr. Armstrong's store.

Local Realty Transfers.

These realty transfers have been recorded at the office of the county registrar: Georgie W. K. Hunter to William G. Knight, northeasterly side of Elm place, 8 feet southeasterly of F. W. Bird, Plainfield, $1; Samuel Rosenbaum et ux. to Alexander L. Kramer, Third street, corner of Peter Flynn, Plainfield, $1; Abram Kupnzmann et ux. to John S. Haskard, lots 1105-1107, West Third street, Plainfield, $300.

One-Day Golf Tournament.

The women golfers of the Metropolitan Golf Association will engage in a one-day tournament at the Plainfield Country Club, on Tuesday, October 4, and it is expected that there will be at least forty or fifty entries, including some of the crack players from this section. A similar tournament was held here two or three years ago and was a great success.

RUGS - RUGS

Our Stock at its best just now, all the very best makes we have, with a most interesting line of patterns including beautiful dainty florals, and the deep rich effects in Oriental designs. About sizes will say we have them all from the smallest to the larger room and hall sizes, in all grades, suitable for any home and the prices always lowest.

Furniture Beds Bedding Matting Carpets Shades

Shirley & Johnston
BABCOCK BUILDING

YOUR SKIRT NEEDS A FREQUENT PRESSING

Ladies' skirts need a frequent dry cleaning and pressing to keep them always bright, fresh and unmussed in appearance.

Our Dry Cleaning Department cleans and presses ladies' skirts and gowns of any material, and finishes them in a way that cannot help but please the most particular woman.

Our service is prompt and the charge reasonable.

Keller's Cleaning & Pressing Establishment
'Phone 857-J 125 Park Ave.

The Aldrich-Payne Tariff Law enacted in 1909 by a Republican House and Senate does not effect the prices of our Imported Foodstuffs.

Our Importations come from Italy, Spain and France. Perhaps the only increase from the tariff has been an increase in the quality of our Foodsuffs. Visit our shop.

JOSEPH MILANI
328 WEST FRONT STREET,
Near Grove Street. Tel. 993-L.

Importer of Italian, French and Spanish Table Necessities and Luxuries.

Bonn's
140 WEST FRONT ST.

WOMEN'S TRIMMED DRESS AND STREET HATS AND TURBANS

all made and trimmed with the choicest materials. New York stores get double the prices for hats no better. Our assortment is large.

$8.50, $10, $12.50, $15 to $35 each

John S. Lewis
Artesian Well Contractor.

Estimates Cheerfully Given

Box 173,
Scotch Plains, N. J.

Drake Business College
Individual Instruction Given to Backward Students.
English, Bookkeeping, Arithmetic, Shorthand, Typewriting and all other commercial subjects.
Special Course in Business Penmanship.
Day and Evening Sessions now open. New students may enter Monday, August 29, or any school day thereafter. Catalogue on request. Send for enrollment blank.
112 East Front street. Plainfield.

WILLIAM HOLMES
TEACHER OF SINGING
STUDIO
Babcock Building. 'Phone 879-w
ELEVENTH SEASON IN PLAINFIELD
9 15 1mo—th-s-m

—Use Press Want ads. They pay.

—Advertise in The Daily Press.

ORGANIZED 1864

THE
FIRST NATIONAL BANK
OF PLAINFIELD.

A COMMERCIAL BANK WITH SAVINGS and SAFE DEPOSIT DEPARTMENTS.

FOUR PER CENT. INTEREST PAID ON SAVINGS ACCOUNTS.

PROF. HERR'S SCHOOL
PLAINFIELD BUSINESS COLLEGE
AND SCHOOL OF ENGLISH

Highest Standard of Commercial Education. Earnestness of Purpose. Earnest and Successful Graduates have made this School the Largest Commercial School in Union County.
Investigate—Personally—Now. Students may enter at any time. Are You Interested?
Call on, write or 'phone to
A. S. HERR,
Principal and Proprietor.
Woodhull & Martin Bldg.,
171 E. Front St. 'Phone 344. NOW.

—Use Press Want ads. They pay.

THELMA

The New Perfume That Pleases Everybody

By a special arrangement with the Maker of this Perfume, to introduce it here, we have obtained a few very unique Samples. Each wrapped in a Ladies' Handkerchief, enclosed in a carton that we will sell, until all are sold.

10 cents each

T. S. Armstrong

THE APOTHECARY Cor. Park and North Aves.

BEST MILK and CREAM

If you want the best milk, regardless of price, order our Quaker Hill Farm Milk at 10c per quart.

If you want the best milk at 9c per quart, order our regular Household Milk at that price.

Buttermilk - - - 6c qt.

Richest Cream - 14c half pt.

Plainfield Milk & Cream Co.

MARCHANT BROS.

Tel. 840 112 Watchung Ave.

ERECT MEMORIAL TO CAPT. JOSHUA HUDDY.

A tribute in the form of a monument, is to mark the spot where Captain Joshua Huddy, better known as "The Hero Martyr of Monmouth," sacrificed his life to the cause of liberty during the Revolutionary War.

The spot where the execution took place is about seventy-five yards southwest of the present Water Witch station, between Atlantic Highlands and Highlands, and the Sons of the Revolution are erecting a granite monument at this spot.

The monument will be nearly five feet high and of granite. On the four sides of the base of the monument will be carved the name Huddy. A tablet of bronze, 23x27 inches, will be placed on the north side of the monument, and will bear an inscription similar to the bronze tablet over a window of the Water Witch station.

The erection of the monument is under the direction of E. S. Atwood, of Water Witch Park, who is secretary of the Monmouth County Historical Association.

WANT VIEW OF ART EXHIBIT.

Montclair Public Complains Because Evans Collection Is Not Accessible.

Owing to the many complaints of Montclair citizens concerning the isolation of the Evans collection of American paintings, which are hung in the assembly room of the Hillside Grammar School, the Montclair Board of Education at its next meeting will consider the question of again placing a caretaker in charge of the room and admitting the public to the building after school hours.

There are more than fifty pictures in the exhibition and they include some fine examples of American art. Last winter, when the pictures were placed in the assembly room, where they will remain until a permanent art gallery is erected, the public was permitted to view them every afternoon, including Sunday, but owing to the expense of having someone in charge of the room the Board of Education closed the exhibition to the public after the school term ended and it was not reopened.

DIES AFTER TWO-MILE CHASE.

Delirious Jerseyman, Pursued Through a Swamp, Overtaken Too Late.

After a chase of more than two miles through a dense woodland, George Hendrickson, of Bennett's Mills, who fled in a delirium from his home, was captured last night by his brothers in a nearby swamp. Mr. Hendrickson has been ill for some time from an abscess on the brain and was delirious at times. In one of these attacks he made his escape, followed by his two brothers.

He led them a lively chase through woods studded with a thick growth underbrush and over fields until he took refuge in a big swamp about two miles from the house. His brothers overtook him, and in the struggle to lead him home, Jean Hendrickson was felled by a club in George's hand. The struggle, however, together with the long flight and the exposure, combined to weaken him, and he was finally taken back home.

He sank rapidly and died.

Miss Mary Ferris, of Brooklyn, has been visiting friends in this city for several days.

George Morris and family, of Central avenue, are spending their fall vacation at Asbury Park.

George Strayer of Darrow avenue, is confined to his home with an illness bordering on typhoid fever.

Auction Rooms

The Murray Auction and Brokerage Rooms, cor. Park Ave. and 4th street, near C. R. R. station, dealers in Real Estate, Furniture Modern and Antique, Bric-a-Brac, Silverware, Jewelry, Musical Instruments. Buys anything and everything in good and clean condition, and does repairing and polishing. 18 years' experience in buying, selling and conducting auction sales. Tel. 666.

R. MURRAY,
General Auctioneer and Appraiser.

WM. SCHORB & CO.

Plainfield's Second-Hand Furniture Store

Household Goods Bought and Sold.
That Pair or Set!
We mean the one you wish to sell!
You mean the one we have for sale!
Courteous and liberal treatment to all.
Drop in.
Prompt response if you write or 'phone.

120 Madison Ave., Jackson Bldg.
Telephone 1064-M-2

Watchung Express Co.

Incorporated.

120 Madision Ave. Tel. 1064-M-2
All Orders Promptly Attended To.

MONEY TO LOAN

When a small or large sum of MONEY is needed why not consult us? Our reputation as RELIABLE BROKERS for the people has been made by HONORABLE DEALING and COURTEOUS TREATMENT. Our business is loaning money upon furniture, pianos, etc., without being disturbed, each customer receiving a written statement showing amount advanced, number of payments to be made, and the DISCOUNT if paid before full time. Everything explained at our office or representative will call and give all particulars upon request.

Household Loan Co.,
148 EAST FRONT ST., PLAINFIELD, N. J.
Office Hours 8 A.M. to 6 P.M.

A. M. RUNYON & SON, UNDERTAKERS.
402 Park Avenue. Telephone No. 40.
Office open day and night.
Office of Hillside Cemetery.
New York office—50 Great Jones St.
Tel. call 3345-Spring.
New York Embalmers License—1220.
New York Registered Licensed Undertaker No. 315.

Established 1872.
P. CASEY & SON.
UNDERTAKERS AND EMBALMERS
Office 116 Park Ave., Tel. 884-W.
Res. 417 W. 3d St. Tel. 903-R. Office open day and night. N. Y. office 10 E. 22d St. Tel. 2094-Gramercy.

H. DE MOTT
UNDERTAKER.
56 Somerset St. 'Phone 1128-W

R. J. BOURKE
Funeral Director,
Tel. 1583-W. 410 Madison Ave.

Chas. L. Stanley,
159 East Front St. 'Phone 958
Headquarters for choice Cut Flowers and Potted Plants.
Floral design work a specialty.
33,000 feet of glass. South Ave.

L. L. MANNING & SON.
STEAM GRANITE WORKS.
Corner Central Ave. and West Front St. Opposite First Baptist Church.

DIED.

HOOK—At the residence of his parents, 311 Orange place, on Wednesday, September 28 1910, John Westman Alton, infant son of Harry J. and Mary J. Hook aged 4 months.

Funeral private.

Classified Advertisements

Rates for advertisements under this heading one cent a word for first insertion, one half a cent a word for consecutive insertions of the same advertisement running for less than one month, one month, fifty cents a line (6 words to a line), double rate for advertisement set in capitals.

No advertisements received for less than ten cents.

Copy for death and marriage notices and classified advertising accepted up to 2:30 p. m.

THE DAILY PRESS is not at liberty to give any information regarding advertisements that require an address in care of this office. Persons answering these ads. should wait or leave answers as stated in advertisements.

Situations Wanted—Female.

RELIABLE, competent laundress wants work at home. 673 West Third street. B. C. T. 9 27 3

REFINED, capable young woman desires position as mother's helper, Protestant family, where other help is employed. Mother's Helper, care of Press 9 27 tf

LAUNDRESS wants wash to take home. 650 South Second St. 9 27 6

A LADY will do plain sewing by day or week. Address Woman's Exchange, Watchung Ave. 9 27 6

YOUNG Polish girl wants place; general housework. Call 651 South Second street. 9 27 3

YOUNG Polish girl wants position to do general housework. Call 681 West Third St. 9 27 6

GOOD laundress, white, wishes work at home. 515 E. Sixth St. 8 28 6

GRADUATE nurse, white, wishes to take care of an invalid lady; reference. S. A. H., care Press office. 9 28 3

EXPERIENCED laundress wants position by the day or month; thoroughly understands her business. Address Laundress, care Press. 9 29 2

WANTED—Place as cook in private family; good city reference; $25. Call 240 E. Ninth St. 9 29 2

FIRST-CLASS white laundress wants work at home; references. Address R. H., care Daily Press. 9 28 3

WANTED—Good family wash or fine laundry. 416 John St. 9 26 6

For Sale or To Let.

HOUSES for sale or rent; lots for sale; easy terms. Apply D. F. Dugan, 511 E. Seventh St. 9 26 tf

FOR SALE OR LET—7-room and bath; modern house; hardwood floors; all improvements; good neighborhood; terms to suit purchaser. Inquire A. H. Wilson, 29 Craig place. 9 29 tf

FOR SALE OR RENT—503 East Seventh street; 9 rooms; on trolley; all improvements. Inquire at 657 East Sixth. Also for sale, must be seen to be appreciated. 9 15 tf

Lost and Found.

LOST—Two brass auto lamps. Reward if left at 315 E. Second St.

FLOUR

Pillsbury's, Gold Medal and Hecker's Superlative.

Special Prices by the Barrel

NEUMAN BROS.

---GROCERS---

Watchung Ave. and Fifth Street

MONO

Fireproof Storage Warehouse.

Separate Rooms, Fireproof Partitions Clean, Dry, Secure.
Inspection Invited—Open 8 a. m. to 6 p. m.
FURNITURE REMOVED WITH CARE.
Telephone 522-W. Opposite freight depot.

Help Wanted—Female.

WOODHULL & MARTIN CO. require experienced salesladies. Apply in person or by letter. 9 27 tf

WANTED—White girl about 20 to take care of children. Apply afternoons, 248 E. Ninth St. 9 28 tf

WANTED — Chambermaid and waitress. Call 12 Rockview Ave. after four p. m. 9 28 2

WANTED—Good plain cook to assist with laundry or general housework maid; reference required. G. H. Squires, 128 W. Eighth St. 9 28 tf

WANTED—A neat Norwegian or Danish girl as chambermaid. Apply 950 Hillside Ave. 9 29 2

WANTED—Good strong girl (white) for cooking and housework. Call after 3 o'clock, 1041 Dunellen avenue. 9 27 3 eod

WANTED—Competent waitress (white). Call 144 E. Seventh St. 9 27 3

WANTED — Experienced cook; also to assist with laundry; reference. 415 W. Seventh St. 9 29 3

WANTED—A girl to do general housework. Call at 414 W. Eighth street. 9 27 3

WANTED—White woman as cook and laundress. Apply 718 Madison avenue. 9 27 tf

WANTED — Maid for general housework; must assist with ironing. 1212 Martine Ave. 9 24 tf

WANTED—Girl for general housework; three adults in family; good plain cook and good laundress; reference. Call at once at 712 Carlton Ave. 9 16 tf

COOKS, general houseworkers, etc., with good references (all nationalities); for good positions. Hall's Employment Agency, 115 Madison Ave. 9 16 1 mo

WANTED—An experienced colored butler for small boarding house. 609 Madison Ave. 9 23 6

WANTED—Experienced operators on 2-needle rufflers; steady work; good pay to right party; also learners taken; paid while learning. Apply Nat Levy & Co., 339 Watchung Ave., Rink bldg. 9 13 tf

WANTED—Competent white maid for general housework; no washing. Apply with references, 1406 Watchung Ave. 9 15 tf

WANTED—A bright young woman, age ranging from 17 to 23 years, to learn telephone operating; paid while learning; rapid advancement to those who qualify. Apply 109 East Fourth street. 9 9 tf

WANTED—A colored chambermaid. Apply with reference 721 Watchung Ave. 9 28 3

WANTED—Several good chambermaid laundresses for first-class families; also a number of good plain cooks, chambermaids and waitresses, children's nurses and about 100 general housework girls, white and colored. Apply Murray's Registry, 226 E. Front St. Phone 666. 9 28 4

Situations Wanted—Male.

SITUATION WANTED — White young man wishes position as chauffeur in private family or at any kind of work; no liquor or tobacco used; good references. 655 S. Second St. 9 29 3

CHAUFFEUR wants position; four years' experience; first-class recommendation from town people. Address B. D. J., care Press. 9 29 6

Miscellaneous.

MRS. HALL'S hand laundry, 115 Madison Ave. Fancy work quickly done; also by dozen. If in hurry, telephone 1581-W. 9 16 1 mo

JOBBING a specialty. H. M. Clark, carpenter and builder, 60 Grandview avenue. 9 16 1 mo

THE EXCHANGE, No. 325 West Front street. Tel. 901-R. Largest display in furniture, rugs, bedding and general household goods in the city. Cash or liberal credit. An honest man's promise to pay—that's all we ask. 1 5 tf

PHOTOGRAPHS taken in the home; portrait work of children a specialty. N. S. Wardner, 610 Division St. 'Phone 100-W. 6 20 tf

H. H. BUTLER, D. V. S.—Pet animals a specialty. OFFICE AT GORMLEY'S Riding School, Kensington avenue, near Putnam. Telephone 194 (cut out for reference). 1 8 tf

AT Mme. Frederics, Gowns, frocks, etc., will be made for half price during August and September. All work ready on time. Only high-class work turned out. Phone 412 L. 48 Crane place. 8 4 2m

STORE your furniture with the Plainfield Storage Company; reasonable rates. Orders left for moving vans. Nagle's, Front and Grove Sts. 1 7 tf

BEFORE selling your furniture see Latourette, 26 West Front St. tf

TURN in your old auto tires for new ones at the Plainfield Auto Tire Co., 407 Watchung avenue. 8 21 tf

P. H. LATOURETTE, auctioneer, sales promptly attended to; satisfaction guaranteed. 326 West Front street. 2 10 tf

Wanted Miscellaneous.

AUTO WANTED—The best value offered in a light machine or runabout under $300; no attention given unless full description, location and cash price given. Address Box 740, Plainfield. 9 28 4

WANTED—A small building that can be moved; to be used as a garage. Address Garage, care Daily Press. 9 24 6

WANTED—Blacksmiths to look over our stock of hoof pads and solid carriage tires. Plainfield Auto Tire Co., 407 Watchung Avenue. 6 21 tf

Money to Loan.

MONEY to loan on first mortgage. Louis A. Clement, lawyer, Babcock building. 9 26 6

MONEY TO LOAN on bond and mortgage. Mulford, opposite depot. 12 28 tf

MONEY TO LOAN on bond and mortgage. Charles L. Moffett, attorney, Woodhull & Martin building. 6 9 tf

MONEY to loan on bond and mortgage; private party. Address C. C. C., care Press. 9 27 3

MONEY to loan on bond and mortgage. J. T. Vail. 4 9 tf

MORTGAGES placed on good security. Francis J. Blatz, First National Bank Building. 8 21 tf

$25,000 TO LOAN at 5 per cent. in sums to suit, on good mortgages. Elston M. French, 171 North avenue. 9 19 tf

Real Estate Wanted.

VACANT LOTS WANTED IN EXCHANGE FOR IMPROVED PROPERTY; GIVE FULL DESCRIPTION AND PRICE. ADDRESS EXCHANGE, CARE PRESS. 9 1 tf

For Rent.

FOUR-ROOM apartment to let; $9. Inquire 315 Somerset St. 9 24 6

TO LET—6-room house; all improvements. Apply 722 E. Seventh St. 9 26 6

APARTMENT to let; 6-rooms and bath; all improvements; with steam heat. Inquire R. H. Keenan, cor East Fifth and Richmond streets. 9 10 tf

FOR two people; two connecting sunny rooms with a bathroom adjoining and small ktichen with gas range, tubs and sink; heat furnished. Call at 424 W. Front St., evenings. 9 26 6

TO LET—Two apartments, No. 314 East Front street; every modern improvement; 5 minutes from center of town. C. D. Manning, 183 North avenue. 8 23 tf

FLAT TO LET—6 rooms and bath; hot water; $20. Bantle, 428 Watchung Ave. 9 27 3

FURNISHED residence to let for 6 months; in excellent neighborhood to desirable tenant; no young children. Apply Armstrong Mulford. 9 28 tf

HOUSE TO LET—1424 Willever St.; 5 rooms to let, 306 E. Fourth St. Geo Fisher, 224 Manson Pl. 9 7 tf

TO LET—Six room house, five minutes from train or trolley cars; Dunellen. Apply Robert L. Pierce, Dunellen, New Jersey. 9 9 tf

FOR RENT—For six months; furnished, modern 9-room house; all improvements. 231 E. Ninth St. 9 29 tf

FOR RENT—7-room new house; all improvements; fine location; Watchung Ave.; $27.50. 10-room house; 410 E. Sixth St.; all improvements; $30. 7-room house; city water, gas in kitchen; $18; Duer St. 6-room house; city water, gas; So. Second St.; $13. I. E. Giles, 35 Grove St. 9 29 2

FOR RENT—Country place; seven acres; large, roomy, sunny house; all modern improvements; good stable and chicken house; plenty of fruit and magnificent shade trees; furnished or unfurnished. 1261 East Front St. 9 22 1 mo

SEVEN-ROOM house to rent. Inquire 681 West Fourth St. 9 27 3

FOR RENT—Two 7-room apartments; all modern improvements; on Netherwood avenue, near trolley and railroad station. Apply C. K. Compton, 31 Duer St. 9 21 tf

1216 PUTNAM AVE., corner Webster Pl., to let; in perfect condition; gas and electric light; hot air heat; reception hall; four bedrooms on 2d floor and one on 3d floor for maid. Apply on premises evenings. 9 23 tf

TO LET—Five rooms; bath. 144 E. Fourth St., opposite station. 9 29 3

TO LET—House, 984 Hillside, near Prospect Ave. 8 30 tf

FOR RENT—For six months, attractive modern furnished house, with barn; best location. Address House, care Press. 9 3 tf

TO LET—Elegant 7 room private apartment; all improvements. Liefke & Laing, 146 Park Ave. 9 21 9

FOR RENT—9-room house, handsomely decorated throughout; electric, gas and heat in every room; open plumbing, large reception hall; lot 50x185, with barn; excellent location; Prospect place, near Washington avenue. See Mr Vanderboef at Woodhull & Martin's. 6 10 tf

TO LET—Two 6-room houses in west end of city; rent $12; one 6-room on Stone St.; $18; three houses good location; $35. M. F. Gano, 142 North Ave. 9 20 tf

5 AND 6-ROOM apartments; all improvements; $18. 614 East Sixth street. 9 12 18

TO LET—Half of house; 7 rooms; improvements; newly painted and papered; centrally located. Inquire Neuman Brothers. 4 12 tf

Real Estate Agents.

REAL ESTATE for sale or rent. Edmund Rushmore, 212 Park avenue; also Singer building, New York. 5 16 tf

THOSE desiring to own a farm should consult one who has been selling farms for years, and he is yours truly, William Henry Rogers, 136 Park avenue, Plainfield. Telephone 44. tf

REAL ESTATE for sale, rent and exchange. Insurance in strong companies at lowest rates; money loaned on real estate. Thickstun & Emmons, 197 North avenue. tf

Employment Agency.

MURRAY'S Employment Registry, 226 E. Front street. Reliable help, moderate fees; temporary help at short notice. Near Y. W. C. A. Phone 666. 9 20 tf

CENTRAL Employment Registry, 430 Watchung Ave., phone 1347-L. We endeavor to supply only reliable help, and have a constant demand from first-class families for those with good references—men and women. 9 2 1m

EMPLOYMENT Agency, Mrs. Keller, 22 Somerset place, the oldest and most reliable, (all nationalities). 'Phone 196-W. 7 1 tf

Help Wanted—Male.

GOVERNMENT employes wanted; write for Plainfield fall examination schedule. Franklin Institute, Dept. 229W, Rochester, N. Y. 9 24 1 m

JANITOR wanted. Chas. Hand. 9 28 3

WANTED—A working farmer by the month. Brookside Farm, South Plainfield. 9 28 3

For Sale.

SEVERAL hundred good packing cases for sale; average 2 by 3 feet by 1½ feet deep; 10c each in lots of ten. G. E. Cowling, 208 Watchung Ave. 9 23 6

BROWN mare for sale, cheap; good under saddle. Apply at Gormley's Riding Stable, Kensington Ave. 9 26 6

WILL SELL high-grade 1909 model 30 H. P. six cylinder toy tonneau light runabout; run less than 5,000 miles; fully equipped; perfect condition; quiet, reliable and inexpensive to maintain; perfect car for lady to drive; has given great satisfaction and is highly recommended; price and terms reasonable for security. T. B., P. O. Box 790, Plainfield, N. J. 9 24 5

FOR SALE—At 58 Somerset St.; lot of slightly damaged ladies' black gloves; long and short; prices 35c to 85 cents; 9 a. m. till 5 p. m. H. Texier. 9 24 tf

FOR SALE—St. Bernard dog, 14 months old; will be sold cheap. Apply 1244 Cameron avenue. 9 27 tf

FOR SALE—Front St. business property; $1,000 cash; balance easy payments. U. B. Crane. 9 28 3

FOR SALE—New house; near Front St.; 9 rooms; all improvements; heated; decorated; nice neighborhood. Address Bargain, Press office. 9 28 tf

FOR SALE—In North Plainfield, two six room houses; $3,000 for both; rents for $24 per month. Apply R. C. Elliott, 30 Bank place. 9 27 6 eod

REFRIGERATOR; suitable for small family; for sale; in good condition. Address Refrigerator, care Daily Press. 9 24 6

FOR SALE—Lots on Union street, near Arlington avenue; also lots on West Seventh street; convenient to trolley. J. T. Vail. 9 27 tf

A FEW more motorcycle tires left at $6 each. Plainfield Auto Tire Co., 407 Watchung Ave. 6 21 tf

FOR SALE—6-room house, with store. 304 Grove St. 9 6 1m

FOR SALE—New six room house, part improvements, near Netherwood station and trolleys; $2,600, monthly instalment plan. Address B. A. A., care Press. 9 27 tf

FOR SALE—Bicycle; $5. H. O. Bogert, care Shirley & Johnston. 9 29 3

FOR SALE—Boynton Newport range, No. 38; all in good order. 18 Compton avenue. 9 27 3

FOR SALE—Choice plots adjoining Fanwood station; $8 to $20 per front foot; moderate restrictions; fine opportunity for homeseekers or investors; titles guaranteed free. For particulars address E. C. Petrie, 319 East Sixth street, Plainfield. 9 27 5

FOR SALE—Choice broilers and spring ducks. Netherwood Farm, Tel. 1379-W. 9 6 tf

OLD papers for sale; put up in packages of 100 copies for 10c. Apply at this office. tf

FOR SALE—A well bred carriage horse; splendid animal for ladies' use; not afraid of trolleys, autos, or trains; ask to see "Major" at Netherwood Farms, Front St., care Mr. Lindsay. 9 17 tf

Rooms and Board.

GOOD accommodations; low rates; Boyce's Hotel, 97 Somerset St. tf

DESIRABLE connecting front room; with board; hot water heat. Miss Kline, 21 Sandford Ave. 9 14 tf

BUSINESS woman desires two neatly furnished rooms for light housekeeping. Address Plainfield, Daily Press. 9 29 3

DESIRABLE front room and board to let; all conveniences; small private family. 2 Washington Ave. 9 1 tf

TO LET—Furnished rooms, clean and comfortable, for gentlemen. 7 Grove street. 9 9 1mo

FOR RENT—Large furnished front room; all conveniences; centrally located. Address W. W., care Press. 9 29 6

ONE single and two double rooms, with excellent board; near station. The Plainfield, 515 Park avenue. 8 24 tf

THREE nicely furnished rooms with private bath; also two rooms with bath; single and double rooms with board; table guests accommodated. Apply 132 and 134 Crescent avenue, Mrs. Waldorf. 8 18 tf

CONNECTING rooms, with board Mrs. Hellstrom, 312 East Seventh street. 4 6 tf

FURNISHED rooms, light and airy, in nice neighborhood, near centre of town. 225 East Fifth St. tf

SOME STATE NEWS BRIEFS

Lack of substantial evidence will keep the case of forgery charged against Charles H. Troxwell, of Beverly, from being taken up by the present session of court, and in all probability the case will be dropped.

Caught by the seat of his trousers by a dog, Raymond S. Drummond, eleven years old, of 723 Mt. Vernon street, Camden, had an injury dressed at the Homeopathic Hospital Tuesday. The dog that inflicted the wound was not suffering with rabies.

Missing from home for three weeks, Howard Kennedy, the fourteen-year-old runaway from Riverside, has been located at Newport, R. I., where he had enlisted in the navy. His mother hurried to Washington and placed the matter before the officials, who gave assurance that the boy would be sent home.

John Le Compte, who superintended the work on the north section of the road from Lakewood to Toms River, announces that it is completed. It was built by State money from the automobile license fund. Automobilists say the pavement of gravel is not thick enough, and that the combination of dry weather and automobiles have cut it up badly, although it is just finished.

A bit of romance is attached to the departure last night of Miss R. C. Alloways, of Mt. Holly, for Hillyard, Wash., as her marriage to Fred C. Norcross, formerly of Mt. Holly, is the object of her long journey across the country. Norcross went West several months ago and since locating at Hillyard has laid the foundation for beginning of his martial blessings.

Mayor Stoy Tuesday signed Atlantic City's annual fiscal ordinance, carrying a total of $1,788,594 in appropriations for the ensuing twelve months. The increase, which is much greater than in any former year, is due to a heavy advance in county tax, State and district school taxes and sinking fund allowances, which aggregate $566,767. The tax rate will be $2.

Ventnor Tuesday voted at a special election to authorize the Council to expend $100,000 in making Atlantic avenue through the resort an ocean boulevard extending to Atlantic and Pacific avenues in Atlantic City to Margate Park, and in widening and paving Ventnor avenue as a speedway for automobiles in Ventnor.

Mrs. Frankie Morton, summer tenant of a handsome cottage in the Rhode Island avenue residential district, Atlantic City, failed to appear in police court Tuesday, and many "men about town," who feared they might be called as witnesses to explain revelry in the cottage during the summer, breathed more freely. Recorder Keffer forfeited $200 in cash bail posted for Mrs. Morton, following her arrest for the sale of liquor without a license. She is said to have left the city.

The Morris Guards, Atlantic City's independent military organization, has completed plans for its annual encampment at Catskill, N. Y. The members will leave next Monday evening at 9 o'clock on a special train of Pullman sleepers, with fifty drilling men in line and an equal number of guests. The East Stroudsburg band will arrive at Atlantic City from Stroudsburg, Monday afternoon, 20 strong, to accompany the citizen soldiery. The guards will go under canvas for ten days and will be under strict military discipline.

Branded by Prosecutor Scovel as being "worse than a common cur going around without chain or muzzle," George A. Leary was sentenced to eighteen months in State prison by Judge Joline, in Camden, Tuesday, on a charge of stealing over $200 from Mrs. Hannah A. Potts, of 898 Penn street. Mrs. Potts, a widow, took Leary in as a boarder and kept him about a year without any board upon his excuse that he would have considerable money forthcoming. During the absence of Mrs. Potts the man disappeared with the money and was located in Philadelphia.

Peter Kiker, an inmate of the State Soldiers' Home, Vineland, is the hero of the institution and the town. Kiker is supplied with a badge which gives him detective powers as a guardian of the peace at the home and in the township of Landis. When he saw a young man selling what Kiker thought were glass diamonds for the real thing the officer thought it time for him to act. The young man, who gave his name as J. H. Jones, proved to be a scrapper and a rough-and-tumble fight ensued, but Kiker showed the "spirit of '61" and landed his man. Recorder Lyons fined the young man for disorderly conduct.

Postal Bank Plans Ready.

The board of trustees of the Postal Savings Bank, consisting of the Postmaster-General, the Attorney-General and the Secretary of the Treasury, met Tuesday in the office of Postmaster-General Hitchcock. Mr. Hitchcock presented the report of his committee, which has been working on the plan of organization for the system all summer. The plans submitted were favorably received by the board and the Postmaster-General, as chairman, was authorized to present the report in the matter to the Cabinet meeting yesterday.

COWPERTHWAIT'S "RELIABLE" Carpets and Furniture
EVERYTHING FOR HOUSEKEEPING
"OVER HALF A CENTURY IN BUSINESS."
73 & 75 MARKET ST. NEWARK, N. J.

FEATURES: "The Portland Range," the KING of Ranges.
Cowperthwait Sanitary Bedding—Our Own Production.
The Old Reliable Sewing Machine—Sold on Easy Payments.

READY!
The Pick of FALL'S Latest, Most Attractive and Worthiest Ideas in FURNITURE, Carpets, Rugs, and Everything ELSE for Housekeeping

Newest Patterns-but the same OLD Standard of LOWEST PRICES and the EASIEST TERMS known to the Furniture trade

Every Price in Plain Figures. Pay Cash and Take 10% Off, or, Use Credit and Take a Year or More to Pay.

COWPERTHWAIT AND VAN HORN COMPANY
FOUNDED BY AMOS H. VAN HORN

Don't Borrow Trouble
That's what you do when you borrow your neighbor's
POTS, PANS AND KETTLES
and various other articles of hardware any longer than it will take you to reach our store. Our prices are as tempting as the goods.
We also handle Washing Machines, Woodenware, Clothes Baskets, Wash Tubs, Wringers, Enameledware, Tinware, Preserving Kettles, Mason Fruit Jars, Jelly Glassse, Stone Pots, etc.
Gayle Hardware Co.
General Hardware and House Furnishings.
Front St. and Park Ave. Tel. 398

NOTICE!
BENJ. F. SNYDER, JR., formerly with the Woodhull & Martin Co., has taken charge of the
Jackson Decorating and Awning Company
at 228 W. Front St, first floor, over Slonim's Jewelry Store, where a full line of Awnings, Window Shades of all kinds, Lace Curtains, Brass Rods, etc., can be procured at reasonable prices.
Trusting to procure a share of the public patronage which has been generously accorded me in the past, I am
Awnings taken down and Stored for the Winter.
Respectfully yours
Benj. F. Snyder, Jr., Mgr.

Always on Top.
That's where you'll find us with a complete line of stationery. To be successful in business means that you must cater to the people's wants, otherwise you are a dead one. Come in and let us show you our line.
J. C. FIELD, Jr.
411 Park Ave.,
Tel. 901-W Sub-Postoffice

GO TO
MOORE & SCHEELEIN MARKET
for Fresh Jersey Meats and Poultry; also Fresh Jersey Vegetables. Extra Low Prices for Cash.
104 North Av., cor. Park. Tel. 463-R

Corporation Notice.

Public notice is hereby given that at a meeting of the Common Council of the City of Plainfield, New Jersey, held on Monday, the nineteenth day of September, 1910, an ordinance of which the following is a true copy, to wit.

AN ORDINANCE

To Provide for a Further Addition to the System of Sewerage Already Constructed in the City of Plainfield

WHEREAS, pursuant to the provisions of an act of the Legislature entitled "An Act to provide for drainage and sewerage in cities of this State," approved April 7, 1890, and acts amendatory thereof and supplemental thereto, a system of sewerage has been constructed in said city and such action in relation thereto has from time to time been taken as was authorized by the several ordinances of the said city enacted under and by virtue of said acts of the Legislature and particularly the ordinances respectively entitled "An Ordinance to provide for the construction of a system of sewerage," approved July 25, 1894; "A further ordinance to provide for the construction of a system of sewerage," approved June 21, 1895; "An Ordinance to Provide for the Construction of an Addition to the System of Sewerage Already Constructed in the City of Plainfield," approved November 6, 1897; "An Ordinance to provide for the improvement of Sewage Disposal Works, Beds and Appurtenances, of the City of Plainfield," approved April 4, 1901; and "An Ordinance to Provide for the Construction of a Further Addition to the System of Sewerage Already Constructed in the City of Plainfield," approved August 1, 1910; and

WHEREAS the Common Council hath ascertained and determined and doth hereby ascertain, adjudge and determine to acquire by purchase or condemnation certain land within said city, needed for sewerage purposes, and said Common Council hath deemed it expedient and doth hereby ascertain, adjudge and determine that it is necessary to collect the sewage of a portion of said city from sewers to be constructed under the said acts of the Legislature, and to elevate said sewage by means of pumps or pneumatic ejectors so that said sewage may flow into mains already constructed in said City, and to erect all necessary buildings, works and machinery thereon, and to take and appropriate for said purposes the lands and real estate hereinafter specified (the Common Council having ascertained, adjudged and determined, and hereby doth ascertain, adjudge and determine that the whole of said lands and real estate is necessary for said purposes) upon making compensation to the owner or owners, as in said acts of the Legislature provided, the said Common Council hath deemed it necessary and doth hereby ascertain, adjudge and determine that it is necessary to take and appropriate for such purposes the said lands and real estate in order to effectually construct said further addition to said system of sewerage pursuant to said acts of the Legislature; and

WHEREAS, the Common Council having duly investigated the premises and considered the same, is of the opinion that the public good requires the construction of said further addition to said system of sewerage, and particularly the adoption of said plan of raising the sewage, and the taking and appropriation of said lands as authorized by said act of the Legislature, and the Common Council hath so determined and doth hereby so determine;

The Inhabitants of the City of Plainfield, by their Common Council, do enact as follows:

Section 1. That the Common Council doth hereby direct and order that the plan of raising sewage above specified be and the same is hereby adopted, in connection with the sewerage system already established as aforesaid, and that the land hereinafter specified being needed for said sewerage purposes, and the Common Council deeming it necessary to take and appropriate the same for such purposes, be taken and appropriated for the purposes aforesaid, pursuant to the provisions of said acts of the Legislature upon making compensation to the owner or owners thereof, as in said acts provided, that is to say: A certain tract situate, lying and being in the said City of Plainfield, in the County of Union and State of New Jersey, described as follows:

BEGINNING at the intersection of the northwesterly side line of Sherman Avenue with the southwesterly side line of Monroe Avenue, as said streets are now laid out and opened, and running from said point in a northwesterly direction along said side line of Monroe Avenue a distance of two hundred feet to line of property now or formerly of William S. Bell; thence along said line in a southwesterly direction a distance of one hundred and fifty feet; thence in a southeasterly direction and parallel with Monroe Avenue a distance of two hundred feet to a point in the northwesterly side line of Sherman Avenue; thence along said line in a northeasterly direction a distance of one hundred and fifty feet to the point and place of beginning, together with the land in front of said premises to the middle of Monroe and Sherman Avenues. Being the property shown in red on map filed with the City Clerk September 19, 1910, entitled: "Map showing Land proposed to be taken and appropriated for Sewerage Purposes, City of Plainfield, N. J., September, 1910."

was presented, read and ordered to be considered and acted upon by said Common Council at a special meeting thereof to be held in the Council Chamber, No. 149 North Avenue, in said City of Plainfield, on Thursday, the twentieth day of October, 1910, at the hour of eight o'clock in the evening of that day, and at such meeting ample opportunity will be given to all parties in favor of or opposed to the improvement contemplated by said ordinance, to present their views with reference to the same in writing, or otherwise, as the Common Council may at that time direct, and public notice is hereby given of the intention of the Common Council to cause said improvement set forth in this ordinance to be made, and such persons or corporations as may object thereto, are requested to present their objections in writing at the City Clerk's office, No. 151 North Avenue, in the City of Plainfield, N. J., at or before the expiration of ten days from the date of this notice, or to the Common Council at its first meeting held after the expiration of the said ten days and said Common Council at such meeting, to be held on the twentieth day of October, 1910, as above stated, or afterward, may proceed to consider and pass such ordinance, notwithstanding any objection.

By order of the Common Council
J. T. MacMURRAY,
City Clerk.

Dated Plainfield, N. J., Sept. 19, 1910.
9 22 2

Notice of Assignment.

Notice is hereby given that Louis L. Baker, owner of an ice cream and candy establishment, at No. 112 West Front Street, in the city of Plainfield, County of Union and State of New Jersey, hath this day made an assignment to the subscriber of his estate, for the equal benefit of his creditors, and that the said creditors must exhibit their respective claims, under oath or affirmation, to the subscriber, at his office, Room 8, 221 Park Avenue, Plainfield, New Jersey, within three months from the date of said assignment, or the same will be barred from coming in for a dividend of said estate.

Dated August 10th, 1910.

VINCENT W. NASH,
Assignee.

8 11 4 th

FRANK NEIDIG'S
LINCOLN MEAT MARKET
Fine Meats, Vegetables, Oysters and Heinz's "57."
94 Somerset St.
Telephone—781.

William H. Pope, ELECTRICIAN
All kinds of Electrical Work done at Reasonable Prices.
116 NORTH AVENUE

PAINTERS AND DECORATORS.

Take a Look in our Window
and you will be convinced that the latest in interior work—Aerochrome Washable Wall Decoration—is very handsome and effective
Woolston & Buckle
Painters and Decorators
143 NORTH AVENUE.

THE REASON
I have the confidence of the public is because I never take a contract at a figure too low to enable me to do the work properly and give permanent satisfaction to the customer. It may cost you a little more in the beginning, but a great deal less in the end.
James C. Hansen
Decorator, Paper Hanger & Painter
Dealer in Wall Paper, Paints, Oils, Glass, &c., &c.
141 East Front St Tel. Call 346

M. WARREN
PAINTER, DECORATOR and PAPERHANGER
85 SOMERSET ST.,
opposite Sangerbund Hall.

Vail
JEWELER AND OPTICIAN
108 Park Ave.,
calls your attention to his
Rimless Glasses.
They Look Good and You See Good.

Advertisements
—FOR—
New York Herald,
World, Times, Sun, Journal, Telegram, American, Brooklyn Eagle
—and—
Newark Evening News
Received at
The Daily Press
AT REGULAR OFFICE RATES.

For $1.50
per month we will clean and press 4 suits and one overcoat. Call for them and deliver the same. Payable $1.50 per month.
Repairing and altering neatly done
Suits to order $20 and up.
Howard W. Cobbs
(Successor to Leslie M. Cobbs.)
146 E. 5TH St. 'Phone 461-L
near Woman's Exchange.

SMALLEY BROS.
147 North Avenue.
BUTCHERS
CHOICE MEATS.
GAME IN SEASON.
ROASTING AND BROILING
CHICKENS A SPECIALTY
Orders called for and delivered.
Telephone 48-A

A. H. ENANDER
Sanitary Plumbing. Gas Fitting, Steam and Hot Water Heating.
Contractor for Sewer Connections.
125 WATCHUNG AVE.

John Lo Presti's
405 Watchung Avenue,
Come and try our Home-made Ice Cream, delivered to any part of the city.
Fruit and Confectionery.
Cigars and Tobacco.
'Phone 440-J.

Central R. R. News Stands.
You can get it at the C. R. R. News Stands, both depots, Plainfield Daily Press and Elizabeth Journal, on sale at both stands, Philadelphia Morning, Evening and Sunday Papers. Largest assortment of Magazines and Weekly Papers in the city. Back numbers procured. Brooklyn Papers, English Publications. Daily and Sunday Papers delivered. Orders left at stand receive prompt attention. Open Sundays.

Hodge's Pharmacy.
Y. M. C. A. Building.
BELLE MEAD SWEETS.
Tel. 62

COAL DEALERS.

JOS. HARRIGAN
OLD COMPANY'S LEHIGH COAL
929 South Avenue
Telephone 199.

A SQUARE DEAL to the Consumer
is what I am giving to ALL who purchase their Coal of me.
I am selling the very best grades of LEHIGH COAL, full weight, well screened and as free from slate as it is possible to obtain it.
My price is as low as consistent with high grade coal and a square deal.
A trial order will convince you.
'Phone 1569
Rich'd Parrott, Jr.
686 South Second St.

TenEyck & Harris,
Dealers in
LEHIGH VALLEY COAL
Office: Rowley's Drug Store, 212 West Front Street. Telephone 549-w.

Coal I have on hand some very fine Hard and Medium Coal. All kept under sheds. Pea Coal. Coal
[illegible] reduction on cash orders.
L. A. RHEAUME
[illegible] Fourth St. Telephone 80-W
Yard [illegible] South Second St. Telephone 231

GEORGE O. STEVENS
747 West Front St.

R. L. CLINE
(Successor to C. H. Ruggs & Co.)
Best Quality Lehigh Coal
Yard and office 430 West Third St. Tel. [illegible]

TenEyck & Kelley
Successors to Keeley Co.
COAL
741 SOUTH AVE. Tel. 1155

Arrival and Departure of Mails

PLAINFIELD POSTOFFICE.

June 15, 1910.

NEW YORK MAILS.
Arrive—6.30, 8.00, 8.40, 11.45 a. m., 1.30, 2.30, 5.00, 5.30, 8.30 p. m., 12 midnight.
Close—6.30, 8.00, 9.00, 10.30, 11.50 a. m., 2.00, 3.50, 5.50, 7.10, 7.45, 9.00 p. m.

SOMERVILLE AND EASTON.
Arrive—8.40, 10.00 a. m., 12.30, 3.15 and 7.00 p. m.
Close—8.00 a. m., 12.35, 1.30, 4.30, 5.00 p. m.

PHILADELPHIA DIRECT.
Arrive—6.30, 8.00, 8.40, 11.45 a. m., 12.30, 2.30, 7.00 p. m.
Close—6.30, 8.00, 11.30 a. m., 12.35, 2.00, 3.50, 5.50, 7.45, 9.00 p. m.

THROUGH FAST MAIL FOR EAST.
Close—11.50 a. m., 3.50, 7.10 p. m.

DIRECT THROUGH FAST MAIL FOR WEST.
Close—6.30, 11.30 a. m., 1.30, 5.00 and 7.45 p. m.

DIRECT SOUTHERN MAILS.
Close—6.30 a. m., 12.35, 3.50, 5.50, 7.45 and 9.00 p. m.

PENNSYLVANIA, WEST OF EASTON.
Close—6.30 a. m., 12.35, 1.30, 5.50 p. m.

ELIZABETH, DIRECT.
Arrive—8.00, 8.40 a. m., 1.30, 2.30, 5.30 p. m.
Close—8.00, 9.00, 10.30 a. m., 12.35, 2.00, 5.50, 9.00 p. m.

NEWARK, DIRECT.
Arrive—8.00, 8.40 a. m., 1.30, 2.30, 5.30 p. m.
Close—6.30, 8.00, 9.00, 10.30 a. m., 12.35, 2.00, 3.50, 5.50 p. m.

DIRECT MAILS TO SEA SHORE RESORTS DURING SUMMER.
Close—6.30 a. m., 1.00 and 3.30 p. m.

WATCHUNG.
Arrive—1.00, 6.45 p. m.
Close—9.00 a. m., 5.30 p. m.

WARRENVILLE.
Arrive—1.00 p. m.
Close—9.00 a. m.

SUNDAY MAILS.
Office open from 9.30 to 10.30 a. m.
Mail closes at 6.15 p. m.

E. H. BIRD, P. M.

L. Moraller & Son,
Watchmakers and Jewelers,
Watches, Clocks and Jewelry.
Fine Watch and Clock Repairing a Specialty.
219 Park Ave, Plainfield, N.J.

Kindling and Grate Wood
Cedar Posts and Bean Poles. Prompt deliveries. Orders received at
89 SOMERSET STREET.
JOHN MOBUS
P. O. Box 320. Telphone 19-F-42.

ALEX. LUSARDI.
Foreign and Domestic Fruits, Choice Confectionery, Nuts, Cigars, etc.
211 W. Front St. Tel. 507-W.

CHRISTIAN ENDEAVOR.

Prayer Meeting Topic For the Week Beginning Oct. 2, 1910.

Topic.—Self centered or Christ centered—Phil. i, 21; iii, 7; iv, 11-13. (Consecration meeting.) Edited by Rev. Sherman H. Doyle, D. D.

Every human life has some center—some supreme motive or purpose around which everything else in the life revolves. In the natural world we see this fact illustrated in our solar system. The sun is the center, and around it revolve its eight planets and three moons and even the comets that belong to the sun system.

Sometimes power is the factor in a man's life around which all else centers. He may not care for riches and for position only as they extend his power. The center of another's life may be money. He will sacrifice everything else for money. Other lives are fame centered. Riches, power and position may play a small part in their lives. They want fame. They want the world to know of them, to seek after them and to acclaim their every word and action. All of these may be good in their place if, when attained, they are used properly.

But there are two life centers which are in constant conflict and struggle—self and Christ. This is especially true of Christians. Not but what it plays a part in the life of those who are not Christians. Self is the stumbling block to Christ in many cases. Men will not surrender their wills to Christ and take His will for theirs. This, however, is necessary if one becomes a Christian. "If any man," says Christ, "would be My disciple, let him deny himself [put self out and let Christ in], take up his cross and follow Me." But many will not give up self. They will not substitute His will for theirs, and therefore He says in another place, "Ye will not come unto Me that ye may be saved." The will, the supreme attribute of man's mental power, will not give up to Christ, and such persons, not being saved, are lost.

There is no question as to what the proposed Christian should do, but how often we fail to do what we ought to do. Even after we have proposed to surrender self and all to Christ self still often asserts itself. Forgetting that we have said or sung "I surrender all," our perverse wills strive still to gain the mastery over us. But they should be kept down and Christ given the supreme place in our life, as we have promised.

Like Paul, for us to live should be for Christ to live—to live in us—our lives completely centered about Christ's. What things we consider personal gains without Christ we should give them up—"count them lost for Christ." Thus only can we live a true Christian life, strengthened by Him. We cannot make self and Christ both our life centers. "No man can serve two masters." Which will it be—self or Christ?

BIBLE READINGS.

Num. xvi, 1-14, 31-33; Jonah i, 1-17; Matt. vi, 24-34; xi, 28-30; Mark viii, 34-37; Rom. viii, 5-13; xii, 1, 2; Gal. ii, 20; I Cor. xii, 7-21; Heb. xi, 24-26.

Zealous Christian Endeavorer.

Rev. E. A. King, a zealous Christian Endeavorer and a writer on physical culture, was born in Providence, R. I., Dec. 24, 1870. He early joined the Christian Endeavor society and was sent as a delegate to the tenth anniversary of the society at the Williston church. After a high school education he entered Y. M. C. A. work, becoming general secretary and physical director at Chicopee Falls, Mass. Then he graduated from the International Y. M. C. A. Training school and carried on Y. M. C. A. work in Kansas and Kentucky. Desiring to enter the ministry, he studied in Lane Theological seminary and in Oberlin Theological seminary, graduating from the latter in the class of 1900. After serving as a Congregational pastor for several

REV. E. A. KING

years in Marysville, O., and Sandusky, O., he went recently to North Y[illegible], Wash., where he has greatly strengthened the church.

During all this time Mr. King was conducting classes in physical culture, organizing gymnasium classes for [illegible] and girls, conducting athletics in summer assemblies and doing similar work. He was also serving Christian Endeavor in many helpful [illegible] coming denominational [illegible] of the Ohio union [illegible] elected president of [illegible] In 1905 [illegible] especially [illegible] He has [illegible] of the state [illegible] the Washington [illegible]

Lord Loveland Discovers America

By C. N. AND A. M. WILLIAMSON

Copyright, 1910, by Doubleday, Page & Company. Copyright, 1908, by the McClure Company

It was simple to find out the girl's name and that Mrs. Loveland, the aunt, was a delicate little person, at that time of life when sensible women cling no longer to the ragged edge of youth as a bat clings to a shutter. But as to wealth and as to ancestors (Cadwallader Hunter was as devout a worshipper of ancestors as any Chinaman) the matter was more difficult. However, he was eventually fortunate enough to stumble upon an acquaintance, a Mrs. Milton, who had met Mrs. Loveland and her niece while traveling in England. Mrs. Milton was a charming woman, but she had some weaknesses. In a sojourn of six weeks she had become so much more English than the English that she had taken to calling her daughter Fanny "Fawny." She pitied Mrs. Loveland and Mrs. Loveland's niece because they were so—"so unnecessarily American, don't you know." They lived in a town in the southwest, knew no New York people, poor things, and were altogether provincial. They had been abroad for the first time, had enjoyed themselves with the most countrified enthusiasm everywhere, and were so much interested in history and dull subjects of that sort that Fawny's mother fawncied they were perhaps schoolteachers on their holidays.

Major Cadwallader Hunter was glad to hear these damaging details, because it was evident that the Englishman was taken with Mrs. Loveland's niece. The self appointed bear leader wanted his bear for more important girls.

It was not till nearly dinner time that he was able to make his report to Loveland. Meanwhile, during his leader's absence, the bear had found out some things for himself and had forgotten Major Cadwallader Hunter. Val had felt the need of another constitutional and, seeing his namesake's niece struggling with a wind blown rug, had tucked it round her feet. A next door chair stood empty for the moment. He begged meekly to sit down and talk for a little while. He had talked for more than a "little while" and then had been forced to go because the owner of the next door chair came back and hovered suggestively.

Loveland had only just got up and was taking his leave when Major Cadwallader Hunter arrived from the music room, where he had been gleaning facts. "She is a Miss Dearmer," he announced.

"Oh, I know that already," Val returned ungratefully. "She told me herself."

"Lesley Dearmer."

"I hadn't got as far as the Lesley yet." Val laughed lightly, for he had had a delightful conversation with Miss Dearmer. And while Loveland sat beside her she had flung bright thought after bright thought, carelessly as a cashier in a bank shovels out gold for other people's purses. He had never met a girl like Miss Dearmer. No wonder she could write stories!

"Of course you must do exactly as you please," said Cadwallader Hunter, "but from what I've learned I fancy you can pass your valuable time better on this trip than in the society of Miss Dearmer."

"What do you mean?" Val flashed out at him.

"Oh, only that it's just as I thought. She and her aunt are ordinary, provincial little people, with no money or connections. They live in the southwest near a city called Louisville. Mr. and Miss Coolidge are at your table, and I've just been arranging to sit there, too, so I can introduce you this evening at dinner. You'll be next Miss Coolidge, and opposite you'll have a very nice girl, a Miss Fanny Milton, who admires Englishmen. Her mother is a youngish woman with a temper. She doesn't get on well with her husband, but he is a very rich man who must give a dot of at least $500,000 to his daughter. These people are friends of mine and will be very pleased to know you."

It was the next morning. Loveland had joined Miss Dearmer as she walked, and she had not been repellent in her manner. Yet somehow her friendliness did not encourage him to increasing conceit. He had vaguely felt that she read him as if he were a cipher of which she had found the key.

"I know who you are now," she said.

"Who told you anything about me?"

"Miss Milton."

"Oh, you know her—daughter of the white faced woman, pretty, blushy little thing who sits at my table?"

"Yes. We were traveling in England at the same time and often met at hotels."

"What did Miss Milton say about me?"

"Do you really want to know?"

"Yes. I am not a coward."

"She said she wondered if you were going over to our country to try to marry an American girl."

"By Jove! Well, supposing I do try, what's your opinion? Do you think I stand a good chance of bringing it off?"

"It's rather soon for me to judge."

"You seem to have made up your mind quickly about some of my other qualities."

"It might pay to 'try' to marry an American girl."

"Well," admitted Loveland on an impulse, "no matter how much I might want to, I couldn't marry one if it didn't pay."

"Now you are being frank," replied Miss Lesley. "I like people to be frank."

"So do I," said Loveland, "when that doesn't mean being disagreeable, as it generally does from one's relatives, especially one's maiden aunts."

"England expects that every aunt will do her duty."

"Luckily you're not my aunt, so please don't do yours if it's unpleasant. But couldn't we be frank—and friends? I should like most awfully to have you for my friend. You could be no end valuable to me, you know, about giving me good advice, if you would."

She laughed. "I dare say. But could you be valuable to me?"

CHAPTER V.

GUIDE, PHILOSOPHER AND FRIEND.

LOVELAND wished that he might dare to be dangerous, but the idea of having her for a friend into whose pink shell of an ear he could pour confidences really attracted him, since her value, not being cash value, could be realized by him in no other way. And, of course, if she would promise to be his friend it would be caddish to make love to her. He felt very virtuous as he laid down this rule for himself.

"I'll let you study me as much as you like and put me into your next story."

"As the villain?"

He looked rather blank. His conception for himself was always the part of hero.

"But, after all, it's usually baronets who're villains—in stories and plays," she went on. "A marquis—you are a marquis, aren't you?—may perhaps be a fellow being."

"Please treat me as such, then," said Loveland.

"I will, anyway till further notice. Now you may begin to tell me frank things, and I'll give you frank advice about them as a friend."

"How I wish you were rich!" exclaimed Loveland, thinking aloud, as he did sometimes.

"How do you know I'm not? Oh, of course Major Cadwallader Hunter found out for you. He would! He's the sort of man who takes a worm's eye view of the world and of women and wealth. But never mind if I am not rich."

"I do mind. I shouldn't want you for a friend if you were."

"You wouldn't—oh! Well, now you are being still franker, aren't you?"

"You said you liked people to be frank."

"Ye-es."

"I haven't offended you, have I?"

"No. I'm just getting used to you. It's quite interesting. What do you want my advice about? Other girls, I suppose."

"It may come to that," Loveland admitted.

"Any one in particular at the moment?"

"Well, supposing I were forced to marry money for the sake of—of—my estates and all that, is there any one on board you'd recommend?"

"You've two very eligible girls at your table."

"Yes. But, hang it all, it's too much of a good thing having them at one's elbow like that, you know. If only it were you instead"—

"On the principle of having the poor always with one. But for that you'd have to change and sit at mine. We're all poor there, I think. It's the ineligible's table for both sexes. Would you care to come?"

"I'd care to, but I couldn't afford it," said Val. "I must stop where I am and take the goods the gods provide."

"YOU THINK I'M A BEAST TO MARRY A GIRL FOR HER MONEY."

"You mean the dining room steward who arranged the seats."

"What else did Miss Milton say about me?"

"That you were very good looking, as we're being frank."

"I hope you agreed with her?"

"Oh, yes; I had to. Your looks are so obvious, so much a part of your stock in trade, if you don't mind my saying so. It would be silly to deny that the shop windows are well decorated. It was apropos of your marrying that she spoke. I said a handsome man oughtn't to be driven into the obscurity of marriage by necessity; he ought simply to be supported by the nation, become a sort of public institution and be the pride of his country—be sent, beautifully got up, to walk in parks and dance at balls and make life pleasant for girls."

"Thank you. Anything else?"

"Let me see! She said it seemed as if you'd bought your eyelashes by the yard and been frightfully extravagant."

"Wish I could pawn them!"

"If you marry as you intend you won't need to."

(To be continued.)

New Jersey Central

Trains Leave Plainfield

For New York—2.16, 3.41, 5.41, 5.36, 6.00, 6.27, 6.55, 7.25, 7.28, 7.45, 7.46, 7.55, 8.00, 8.11, 8.30, 8.36, 8.42, 9.29, 9.59, 10.55, 11.52 a. m., 12.00, 12.19, 12.43, 1.09, 1.27, 2.32, 2.47, 3.09, 3.50, 4.12, 4.43, 5.53, 6.29, 6.45, 7.09, 7.33, 8.27, 9.27, 9.40, 10.15, 10.36, 11.28 p. m. Sunday—2.10, 3.41, 5.41, 7.23, 7.58, 8.52, 9.34, 9.45, 10.32, 11.52 a. m., 12.40, 1.09, 1.24, 2.01, 2.41, 3.09, 3.24, 4.29, 5.41, 6.35, 6.48, 8.13, 8.27, 8.35, 9.42, 10.28, 10.36 p. m.

For Newark—5.36, 6.27, 6.55, 7.07, 7.28, 7.46, 8.11, 8.36, 8.43, 9.29, 9.59, 10.55, 12.00 a. m., 12.42, 1.27, 2.32, 3.09, 4.12, 4.43, 5.53, 6.29, 7.38, 8.27, 9.40 p. m. Sunday—7.23, 8.52, 9.34, 9.45, 10.32 a. m., 12.40, 1.24, 2.01, 2.41, 3.24, 4.29, 5.41, 6.48, 8.13, 9.42, 10.36 p. m.

For Easton, Bethlehem, Allentown and Mauch Chunk—11.23 p. m. 5.18, 8.17, 9.43 a. m., 2.00, 5.23, 5.46, (6.37 p. m., Easton only). Sundays—5.45 a. m., 1.58, 5.46, 7.05 p. m.

For Wilkesbarre and Scranton—5.18, 9.43 a. m., 5.46 p. m. Sundays—5.45, 10.29 a. m., 5.46 p. m.

For Long Branch and Asbury Park, etc., 3.41, 7.46, 10.55 a. m., (1.27 Saturday only), 4.43, 5.53, 11.28 p. m. Sundays—3.37, 8.52 a. m., 3.24, 8.13 p. m.

For Lakewood and Atlantic City—3.41, 9.29 a. m., (12.42 Saturdays only), 1.27, 3.09, 3.50 p. m. Sundays—(7.23 Lakewood only), 9.45 a. m., 2.01 p. m.

For Philadelphia—7.13, 7.39, 8.45, 9.13, 10.43 a. m., 12.13, 12.42, 1.29, 2.14, 2.45, 5.13, 6.44, 7.43, 8.50, 9.46 p. m., 1.20 night. Sundays—5.45, 8.45, 9.53, 10.39, 10.43, 11.42, a. m., 12.42, 1.44, 2.45, 3.42, 4.55, 5.39, 6.44, 7.43, 8.50, 9.46 p. m., 11.25, 1.20 night.

For Baltimore and Washington. Daily—8.45, 10.43 a. m., 12.42, 2.45, 6.44, 7.43 p. m.

W. G. BESLER, Vice Pres. & Gen. Mgr. W. C. HOPE, Pass. Agt.

The Most Industrious Store in Newark---The City of Industry

Come for Cut Glass at $2.98

Sale Involving Hundreds of $4 to $10.50 Pieces

No Telephone or Mail Orders. None Sent C. O. D.

This is the first fall sale of Cut Glass at the popular price of **$2.98,** and we are going to make it a big one to start the season with a rush.

To make it worth your while we have included all the most popular things, such as candelabra, electroliers and footed punch bowls. All of this is rich American Cut Glass, hand polished, diamond finish, heavy blanks, cleverly cut in exquisite designs—nothing passe about a single piece in the lot. The variety is large, the quantity great. We hope to satisfy all who come with the very article they had set their minds upon possessing. Choose anything from the following list at only **$2.98**

Sale begins promptly at the opening of the doors at 8:30 o'clock.

Candelabra, four light Electroliers
Punch Bowls, on foot
Orange Bowls, 10-in. size
Bowls, 8, 9 and 10-in. sizes
Covered Butter Dishes

Mayonnaise Bowls and Plates
Ice Tubs
Oval Bowls
Fern Dishes, 8-in. size, with silver-plated lining
Vases, 12 and 14-in. sizes
Two-Handled Trays, 9-inch size

Sugar & Cream Sets
Cov'd Cheese Dishes
Wine Decanters
Comports
Water Jugs

Ice Cream Trays
Low Bowls, 8 and 9-in. sizes.
Celery Trays

Fancy Bonbon Dishes
Crimped Jelly Dishes, 9-inch size

1-2 dozen Lemonade Glasses, $2.98 set

Fancy Baskets
1-2 doz. Water Tumblers, $2.98 set

Cut Glass Dept., Basement.

Art Glass Domes $8.50

When we tell you that these art glass gas domes are regularly priced up to $13.50, that there is a wide assortment of styles, sizes and colors to choose from, that every dome is fitted complete, you will appreciate the low price we name for them Friday and Saturday, which will be..... **$8.50**

Art Glass Domes—Many styles; newest leaded designs; bent and flat panel effects; ceramic, fruit, flower and many other up-to-date designs; regularly priced at $12 to $79; all reduced **20 per cent.** from regular prices for two days' selling—Friday and Saturday.

Same domes for **electric lights, $2 extra.**

Pictures at $1.00

The fame of the pictures we sell at $1 (which does not mean dollar pictures), has reached all parts of the State, and our sales are constantly increasing.

These pictures are in varied form, both in black and colors, in mission and gilt frames, and most of them are extra large sizes—much larger than you would expect to buy for a dollar.

These pictures would naturally sell for **$2, $2.50, $3** and **$3.50** in almost any picture store, but we buy and sell so many of them that we are able to make terms with the manufacturers that ordinary dealers cannot approach, and we are willing to take a diminutive profit in order that we may distribute a great many of them amongst our friends and patrons.

The collection just now is particularly fine—ready for fall home furnishers, those moving into new houses and others just beginning housekeeping. Don't fail to see this wonderful collection of pictures at..... **$1**

Weathered Oak Mission Lamps $2.75

Here is the best mission lamp ever offered at anything like as low a price.

Made for gas with 12-in. square shade; burner, mantle and chimney, with six feet of tubing and brass neck; and made for electric light with one light socket, six feet of cord and plug; choice of green or amber shades, either gas or electric, for only..... **$2.75**

Friday Will be Comfort Day

We are going to have a big sale of comfortables—all the nicest sort of stock, from the cleanest factories, made by the best manufacturers—fully forty carloads of them—enough to keep five thousand of the folks warm this Winter, all of them filled with the whitest of sanitary cotton.

Here are some of the good things we offer—

Plain Color Silk Comforts—Standard $8 kind; both sides covered with plain light blue, pink, gold, crimson or green silk; well filled; for only..... **$4.95**

A few High-Class Bordered Comforts—No two alike; beautiful art printed coverings, tufted and tied; best floral and Persian work; each one bordered in plain colors to match flowers; first-rate $3 comfortables for only..... **$2.25**

100 Dozen Fine Silkoline Comforts, white cotton filled; light or dark colorings; single bed or larger sizes; not over two to a buyer; store orders only; at the little price of..... **.69**

EDUCATIONAL.

The Hartridge School

West Seventh Street, corner of Arlington Avenue.

A Private School carefully graded throughout. Number in each grade limited.

REOPENED SEPTEMBER 26.

Kindergarten
In charge of two teachers.

Elementary Department
For girls through the seventh grade. For boys through the fourth grade.

Boys' Department.
In charge of Master. For boys above fourth grade.

Academic Department
Five grades—General course and College Preparatory. Special teachers of French, German, Art, Music and Calisthenics.

Gymnasium
In-door play-room and bowling alleys for rainy days. Large out-door play grounds.

EMILYN B. HARTRIDGE, A. B., Principal.
8 17 tf

Mr. Leal's School
FOR BOYS
will RE-OPEN on
TUESDAY, SEPTEMBER 20TH.
Main school prepares boys for college. Junior Department cares for boys from nine to thirteen years of age.
Teachers all men and all college graduates.
Full information may be obtained from the principal, JOHN LEAL.

GEO. C. M. SMITH
Former member of the Philharmonic Orchester of Leipsic, Germany.
Violin Instructions
Based upon five years study in Germany, France and Italy.
Fifth Season
51 Craig Place Plainfield, N. J.
Tel. 740-J 9 10 1m

PLAINFIELD SEMINARY
A Private School for Girls
Will Re-open on
Thursday, September 22nd
Primary and Academic Departments
College Preparatory
Isabel S. Arnold - Principal

JOSEPH McINTYRE
[Director McIntyre Concerts]
Teacher of Singing and Piano
In PLAINFIELD MONDAYS and THURSDAYS
317 FRANKLIN PL. TEL. 513-J
New York Studio, Carnegie Hall
Personal Address—45 Convent Ave. (W. 130th St.)
9 13 3mos

Mrs. Mc Neill Hopcraft
has re-opened her Studio in the
BABCOCK BUILDING
for instruction in Singing and the Speaking Voice
9 17 1mo

FIFTEENTH SEASON
MR. FREDERICK F. DAWES
Assistant Teacher with Mr. T. George Dodworth, 12 East 49th Street, New York
CLASSES FOR
Dancing and Polite Training
at SEMINARY HALL, PLAINFIELD, N. J.
Commencing Tuesday, Oct. 11, 1910. 9 20 2m

SIGNOR NINO FERNANDO TETAMO
One of the leading European masters. Piano, Vocal, Opera and Concert repertoire. For terms apply 19 Somerset place. 9 26 6

Mrs. Theo White Lillard
TEACHER OF VIOLIN AND VIOLIN SOLOIST
LESSONS GIVEN AT MRS. HOPCRAFT'S STUDIO
420 Babcock Building, Plainfield, N. J.,
On Wednesdays, Beginning Oct. 5th.
Recitals and Musicales 9 17 eod 1m Church Work

NEW YORK LAW SCHOOL
Day School | 174 Fulton St., N. Y. City | "Dwight Method" of Instructions
Evening School
Near Hudson Terminal Station. LL.B. in 2 years; LL.M. in 3 years. Special course on N. J. practice. Send for catalogue.
8 4 2m eod GEORGE CHASE, Dean

Corporation Notice.

Notice is hereby given that an ordinance entitled "An Ordinance to Lay Out and Open Lyman Place from the southeasterly side line of West Third Street to the northwesterly side line of Astor Place," a copy of which is subjoined to this notice, has been introduced before the Common Council, read the second time and ordered engrossed preparatory to its third reading, and that it is the intention of the Common Council to adopt such ordinance at the meeting of the Common Council to be held in the Council Chamber, No. 149 North Avenue, in the City of Plainfield, N. J., at 8 o'clock p. m., on the twentieth day of October, A. D., nineteen hundred and ten, at which time and place, prior to the adoption of said ordinance, said ordinance will be considered by the Common Council, and all persons interested may be heard before the Common Council with reference to the proposed ordinance.

By order of the Common Council.
JAMES T. MacMURRAY,
City Clerk.
Dated Plainfield, N. J., Sept. 19, 1910.

AN ORDINANCE

to Lay Out and Open Lyman Place from the southeasterly side line of West Third Street to the northwesterly side line of Astor Place.

The Inhabitants of the City of Plainfield, by their Common Council, do enact as follows:

Section 1. That the street known as Lyman Place, from the southeasterly side line of West Third Street to the northwesterly side line of Astor Place, as already laid out, opened and dedicated to the public, and shown on map entitled "Map showing proposed Laying Out and Opening of Astor Place, from Clinton Avenue to Hunter Avenue and of Lyman Place, from West Third street to Astor Place, City of Plainfield, N. J., August, 1910," filed in the office of the City Clerk on September 19, 1910, be and the same is hereby accepted as a public street of said city.

9 22 2

Health Is Wealth
Various boards of health, government inspectors and sanitariums everywhere urge the use of manufactured ICE.
Why? BECAUSE it is pure. We manufacture the purest Ice that can be produced and sell no other. PRICES REASONABLE.
CRYSTAL ICE Co.
MacDONALD & IVAMY, Exclusive Handlers.
307 Arlington Ave., 'Phone 1023

Hoagland's Express
Careful Furniture Moving
Experienced and Competent Men.
Office 205 Park Av Tel. 833-w
Home Tel. 648-L.

CHAS. KEIDERLING
FURNITURE PACKER.
Furniture, Trunks, Pictures, China, Glass and Bric-a-Brac Packed and Crated for Storage and Shipping. Storage Rooms to Let.
Tel. 559-J. 258 E. Front St.

PLAINFIELD WINDOW CLEANING CO.
H. MERSTRICH, Prop.
Stores, Offices, Private Residences, New Buildings, Cleaned, completed and Office 148 East Front Street. Tel. 948-J

KODAKS
Complete line of Photo Supplies.
Printing and Developing
At Doane's 115 Park Ave

AUR-MIN-O
CURES DRUNKENNESS with or without the knowledge of the patient. Cure effected or money refunded. AUR-MIN-O a secret remedy. AUR-MIN-O B, Voluntary Remedy, $1.00 per box, or six boxes for $5.00. Free book. For sale at G. M. NAGLE'S DRUG STORE, Front and Grove Streets.
THE AUR-MIN-O Co., Inc.,
64 West 131 St. 3 8 tu-th-s tf NEW YORK

HENRY WIERENGA
Residence 'Phone 517-3.
Furniture, Freight, Baggage, Express and Rigger.
PIANO MOVING A SPECIALTY.

THE PLAINFIELD TRUST COMPANY

"The Bank That Pays 4%"

ORGANIZED 1902

This Company has the resources, organization and connections which enable us to be of the utmost service to our customers. We cordially invite the accounts and trust business of corporations, firms and individuals, to whom we extend the facilities acquired through eight years of service to the business community.

ASSETS $3,200,000.

Knickerbocker Week!

A Period Devoted to Displaying the World's Highest Quality Garments

Benjamin Clothes

MADE IN NEW YORK

$18.00 to $35.00

Now in progress, an Exposition of Autumn Models worthy of the deepest consideration of Men and Young Men who appreciate the Dress advantage to be gained by wearing New York Styles.

HIGH QUALITY
AUTHENTIC STYLE
MODERATE PRICE

See Window Display—Hats and Furnishings

Werner Clothing House

206 W. FRONT ST.

Bi-Partisan Municipal League
VOTERS MEETING
REFORM HALL
THURSDAY, OCT. 6, 8 p.m.

Geo. W. V. Moy,
Independent Candidate for Mayor
Will say some things, so will other folks. Come early and bring the ladies.

Bi-Partisan Municipal League
"No party lines in municipal politics."

AMUSEMENTS.

PROCTOR'S

VAUDEVILLE THEATRE.
THE BEST REFINED VAUDEVILLE.
SHOW CHANGES MONDAY AND THURSDAY.
TODAY'S PERFORMANCE.

Moore & Elliot, sketch, "A Matrimonial Substitute;" Stevens & Primrose sisters, singers and dancers; Golden Gate Trio, colored singers; Lloyd & Castano, Comedians.

The Plainfield Dancing Academy

320 West Front Street

can be rented reasonable for Entertainments, Weddings, Receptions, etc. Cooled by electric fans. Private lessons Tuesday nights. Weekly dance Saturday night. For full information call up 508-w.

TIRE REPAIRING

Oldest and best equipped Shop in the State.

Only best quality of Rubber and Fabric Used.

All Work Guaranteed
Prices Freely Quoted

F. L. C. MARTIN AUTO CO.

Auto Tire and Tube Vulcanizing Works

Retreading and Repairing a specialty.

Work and mileage guaranteed.

Prices reasonable, service prompt.

120 NORTH AVENUE.
Opposite Depot.
Telephone 151.

NOTICE!

In compliance with Section five of "An Act concerning Trust Companies," (Revision of 1899). The State Trust Company at Plainfield, New Jersey, herewith publishes its certificate of authority to do business:

STATE OF NEW JERSEY
DEPARTMENT OF BANKING AND INSURANCE.

CERTIFICATE OF AUTHORITY

WHEREAS, "THE STATE TRUST COMPANY" at PLAINFIELD, NEW JERSEY, of the City of Plainfield in the County of Union has complied with all the provisions of an act of the Legislature of this State, entitled "An Act concerning trust companies (Revision of 1899)," approved March 24th, 1899, and the supplements thereto and acts amendatory thereof, required to be complied with before receiving authority to commence business; therefore,

I, Vivian M. Lewis, Commissioner of Banking and Insurance of the State of New Jersey, do hereby certify, that the said "THE STATE TRUST COMPANY" at PLAINFIELD, New Jersey, is duly and legally organized under said act as a trust company, and authorized to transact business as such in this State.

IN WITNESS THEREOF, I have hereunto set my hand and affixed my official seal, at Trenton, this fifteenth day of September, A. D., nineteen hundred and ten.

(STATE SEAL)

VIVIAN M. LEWIS,
Commissioner of Banking and Insurance.
9 22 4 oaw

CHRISTIAN FIELD.

G. Herbert Condict will lead the prayer meeting tonight at Hope chapel.

Under the auspices of the Ladies' Aid Society a social will be held in Vincent chapel of the First M. E. church tomorrow night. It will be in the nature of a rally.

Prior to the evangelistic services to be held in the local Methodist churches, a week will be devoted by each church to preparation for the services. M. V. Williams, of Athens, Pa., a well known evangelist, will have charge of the coming revival which begins on Sunday, October 23. He will devote one week to each church.

Church Forty-two Years Old.

The forty-second anniversary of the Asbury Methodist church at Hackensack will be observed on Friday evening, October 28. The speaker of the occason will be the Rev. Dr. A. H. Tuttle, of Summit. Dr. Tuttle was the second pastor of the church, having served in that capacity from 1869 to 1872, and was the successor of Rev. Jeremiah Cowins.

Trinity Commandery, No. 17, K. T., will hold a regular conclave Monday night to plan for the winter's work.

—Advertise in The Daily Press.

FOUR SAVED FROM WRECK OF LAUNCH.

Forced to jump overboard when the powr launch Favorite of Ocan City, sank off Longport, Monday, Frank Waldron, H. G. Demmock and J. B. Buyr, of Philadelphia, and Captain Herbert Smith, of Ocean City, were almost drowned before they were rescud by the Great Egg Harbor life-savng crew, under command of Captain Joseph Lowry.

The Philadelphians, who are summer cottagers at Ocean City, left there for a fishing trip in the Favorite with Captain Smith, who owns the craft, in charge. A big comber crashed the yacht down hard on a submerged jetty, which cut clear through bottom and protduded near the roof of the cabin.

A fifty-foot craft having the appearance of a pleasure yacht was reported by the Great Egg Harbor Life-saving crew to be lying in a dangerous position about two and one-half miles off Ocean City, near the whistling buoy at 11 o'clock last night. The boat was flying signals of distress.

The life-saving crew from the Great Egg Harbor Station put out n their power boat immediately, but because of the dangerous sea that was breaking all around the unknown yacht as she lay hemmed in by two bars, th guards were unable to reach her.

They stood by ready to chance the breakrs should the craft show signs of going to pieces.

DIES TRYING TO TELEPHONE.

Rich New Jersey Man Falls Before Calling for Help.

In his dying struggles J. Harry Wilson, thirty-nine years old, one of the wealthiest men in Belleville, tried to communicate with a friend by telephone, but before he could get an answer he dropped to the floor. His body was discovered today by William S. Hanna, a personal friend of the dead man, which Wilson was trying to reach by telephone when he collapsed.

Since the death of his mother, nearly a year ago, Wilson had lived alone, and Mr. Hanna had a private telephone installed between his home and that of Wilson, so that the latter could call him when ill.

Wilson was last seen by Hanna on Saturday night, when he had supper. When he failed to appear Monday night Hanna went to the Wilson home, and, not being able to get in, went to the police station and conveyed his suspicions to Patrolman Swinn. The latter went with Hanna to the house after midnight, thinking Wilson might have got home.

When repeated rapping failed to bring any response, the two men forced an entrance and found the man dead on the floor. Dr. Winans, of the town, was notified, and he gave alcoholism as the cause of death. The county physician granted a burial permit. The dead man was said to be worth $100,000.

FORMER PEACH KING DEAD.

George W. Towles died Tuesday at the home of his daughter, Mrs. H. M. Ayers, 276 South Twelfth street, Newark. He celebrated his eightieth birthday on September 12. Funeral services will be conducted from the Ayers home tonight at 8 o'clock, and interment will follow tomorrow in Pluckemin, where for years Mr. Towles owned a large peach orchard

Mr. Towles was born in Lincoln, England, in 1830. There he married Miss Ann Laceby, and in 1854 the young couple came to this country to make their home. They settled on a farm at Long Hill, above Summit. There they conducted a farm until 1874, and prospered. In that year Mr. Towles moved to Pluckemin and set out 10,000 peach trees. At that time it was one of the largest peach orchards in the State. Last year he sold his farm lands and orchards and came to live with his daughter here.

Mr. Towles is survived by seven children, twenty-four grandchildren and thirteen great-grandchildren. The children are, besides Mrs. Ayers, Mrs. W. H. Mott, of Rockaway; Mrs. Henry Linsey, of New Vernon; Geo. W. Towles, Jr. of Pluckemin; Mrs. L. B. Harrison, of Bloomfield; Mrs. J. L. Mattox, of Morristown, and Mrs. A. L. Burd, of Millburn.

Governor Names Dr. Alice H. Ward.

Governor Fort yesterday appointed Dr. Alice H. Ward, of Newark, as a factory inspector, succeeding Miss Mary McKeen, of Trenton, who declined to accept reappointment.

FATAL SALAD'S SICK LIST REACHES SIXTEEN

Sixteen persons were today reported suffering from the effects of eating the lobster salad which already has caused the death of three men at the banquet of the Entre Nous Club in Elizabeth.

Alexander Peterson and Michael O'Donnell were the two additional cases reported. While their condition is not regarded as serious they are under the care of physicians. The new cases were discovered after an investigation by the health department. It is believed that the canvass now being made will result in the discovery of several additional cases among those who attended the dinner.

The hospital authorities at Elizabeth reported last night that the four patients in the institution—Owen Farrelly, John Lavin, Dennis and Daniel Sullivan—are doing as well as can be expected. Dennis Sullivan, they believe, is in the most precarious condition, he having been neglected longer than the others. Both Farrelly and Mr. Lavin, whose condition was serious at the outset, last night were resting comfortably. Both men are able to sit up in bed at intervals and it is believed that their recovery is only a question of time.

The funeral of F. Lee Platz, 37 years old, the third victim to succumb after eating the salad, will be held tomorrow afternoon from his late home, 411 Trumbull street, Elizabeth. Interment will be in Evergreen cemetery.

The sixteen cases reported to date are: Owen Farrelly, Dennis and Daniel Sullivan, John Lavin, Alexander Peterson, Michael O'Donnell, John Lyons, Jeremiah Connors, James Clifford, Frank Kelly, Daniel Duffy, George Marriot, Peter McCarthy, John F. Reagan; Thomas Smith, of Brooklyn, and Joseph Anderson. Physicians believe that they will recover.

Richard F. McMahon and John Sullivan, the other victims of the salad, were buried yesterday. The body of Mr. McMahon was taken to Amsterdam, N. Y. Mr. Sullivan was buried in Mount Olivet Cemetery, Elizabeth.

It is said that the downtown section of the city may experience a typhoid fever epidemic. Every precaution to prevent the disease from spreading is being taken. Nearly all the guests who were at the banquet have submitted themselves to an examinaton and medical treatment has been given those in whom typhoid fever germs were found.

C. E. CONRGESS TO MEET TONIGHT AT Y. M. C. A.

The September Congress of the Plainfield Christian Endeavor Union will be held tonight in the Y. M. C. A. hall at 8 o'clock. The Congress is composed of the officers of the union and the president, the junior and intermediate superintendent and an elected delegate from each of the thirteen Christian Endeavor societies of the union.

Rev. Gabriel Reid Maguire, pastor of the Park Avenue Baptist church, will address the Congress and short speeches will be made by Water Firstbrook and the chairmen of the standing committees of the local union.

A cordial invitation is extended to al who are interested in young people's work to be present.

POLITICIAN BUYS CHURCH.

Robert Davis Pays $40,000 for Baptist Edifice in Jersey City.

Robert Davis, Democratic leader of Hudson county, has purchased from the trustees of the Parmly Memorial Baptist church its old church edifice on the easterly side of Grove street, between Mercer and Wayne streets, Jersey City.

The building is of brick and is one of the oldest churches in the city. The property has a frontage of 59 feet in Grove street and is 100 feet in depth. The price paid for the property was about $40,000.

STRANGE SLEEP UNBROKEN.

According to the physicians attendng her Mrs. Michael Beglan, of 340 Fulton street, Elizabeth, is recovering, though she still retains traces of the strange coma which seized her a week ago yesterday.

Since Tuesday she has been taking nourishment. The physicians at first feared that the woman's inability to eat or drink would result in her death. It is now thought that she may recover.

Beating Lays Up Cop

Elizabeth, Sept. 29.—Because the officer is still unable to leave his home as the result of the beating he received the case against Thomas McCann, Patrick Moran, Edward Walsh and Edward Maloney, charged with assaulting Patrolman Morris, was postponed yesterday by Judge Mahon. The case was set down for yesterday for a hearing. Morris claims to have been beaten Sunday night by the four young men at Spring and Olive streets.

—Miss Cora Gray, of East Second street, has taken a position as typewriter and stenographer in the office of Judge William Newcorn.

THE STATE TRUST COMPANY at PLAINFIELD

3% interest paid on checking accounts of $500 or more.

4% paid on Special Department accounts of $5.00 or more.

In both the checking and Special Departments this company is prepared to render exceptional service. We invite accounts and promise prompt and courteous attention to business entrusted to us.

Safe Deposit and Storage Vaults That Are Absolutely Burglar and Fireproof.

Wm. A. Clark, President.
Edward F. Feickert, Vice-President.
M. C. VanArsdale, Vice-President.
Frederic Coriell, Secretary-Treasurer.

PERSONAL.

Mr. and Mrs. William Staats, of Brooklyn, who have been visiting relatives here, have returned home.

Mrs. Martha Cronce, of Essex street, who has been ill for a long time, shows no sign of improvement.

Mr. Onderdonk and his sister Miss Onderdonk, of Philadelphia, have been stopping for several weeks at Truell Inn.

Mr. and Mrs. Bennett C. Kenyon, of West Seventh street, have returned from an extended outing in their automobile.

Miss Ina Rudd, of East Front street, returned yesterday after a six weeks' visit with relatives in Nova Scotia.

Norman E. Hallett, of New York, has returned home after a visit with Mr. and Mrs. Harry DeMeza, of the borough.

Mr. and Mrs. Theodore D. Slocum, of Albany, N. Y., have been visiting Mr. and Mrs. George T. Bugden, of Randolph road.

The Misses Sarah and Harriet Manning, of West Front street, are taking a trp through the lake country, Niagara Falls and Canada.

Harwood Frost removed yesterday from Woodland avenue to Chicago, where he will engage in business. His wife is now living in Chicago.

Miss M. A. Roberts and her niece, Miss Helen Roberts, of West Front street, have removed to Brooklyn, where they will make their home in the future.

Mrs. William Griscom and her daughter, Miss Griscom, who have spent the past six months in Europe, have returned to their home on Sycamore avenue.

Mr. and Mrs. W. M. Clark, of Woodland avenue, returned home today from Seabright, where they have been spending the summer at their cottage.

Miss Ruth Harris, soprano soloist at the First Baptist church, has returned to New York, where she will live this winter, coming to Plainfield on Sunday for the services.

William J. Whelan, secretary-treasurer of the Plainfield-Union Water Company, has returned from his vacation spent at Long Lake, N. Y. He had great luck fishing and hunting.

Donald C. Mortimer, son of Mr. and Mrs. John Mortimer, of West Seventh street, will live in New York for the winter. Mr. Mortimer is in the auditing department of the Western Union Telegraph Company. He entered the New York University last Monday for a three-year course in the commercial and business department

PLANNING ACTIVE SEASON FOR HOPE CHAPEL CLUBS.

Charles G. August, leader of the Junior Boys' Club at Hope chapel, addressed the meeting of the club last night at the chapel. He spoke of the plan to promote a number of the club members into the Boys' Club. Fifteen applications were received for membership and they will be acted upon at the meeting Wednesday night, when the election of officers takes place. The age limit of the Junior Boys' Club is from 12 to 14 years; that of the Boys' Club from 14 to 17 years, and the Young Men's Club is from 17 to 21 years.

The last named club has not been in active existence for the past year, but G. Herbert Condict, the chapel superintendent, plans to reorganize it soon. With the Men's Club, taking men from 21 years and up, the boys, young men and older men of the chapel will be well looked after by the several clubs. Basketball teams were organized last night among the members of the Junior Boys' Club. Twenty members were present.

WORD COST $5.

It Was a Naughty One and Man Was Fined.

It cost Stanislaw Bender, of Bayonne, just $5 to say "damn" yesterday, or at least it cost him that after he had said it.

The tax might not have been so heavy had Bender chosen a more fitting place in which to express himself than the Bayonne Police Court. But then such are the frailties of human nature. He just had to say the word when his veracity was questioned. He was in court to testify against Wonda Cerena, his next-door neighbor, who had been his opponent in a neighborly discussion the day before.

He told the court his side of the question and was interrupted by Miss Cerena when he said the word that cost him $5, being the amount of fine imposed by Recorder Mara..

AMUSEMENTS. AMUSEMENTS.

PLAINFIELD THEATRE

Proctor & Sanderson, Lessees.

THE PLAINFIELD PERMANENT STOCK CO.

WILL PRESENT

Thursday, Friday and Saturday, Sept. 29, 30, and Oct 1,

"PRINCE KARL"

A COMEDY IN FOUR ACTS BY A. C. GUNTER

Tuesday, Wednesday, Thursday and Friday, Oct. 4, 5, 6 and 7,

Leo Ditrichstein's Greatest Comedy

"ARE YOU A MASON"

Matinee Daily at 2.15 p. m. Evening at 8.15.
PRICES: Matinee 15c, 25c. Evening 15c, 25c, 35c, 50c.
Box Office Now Open.
Seats Can be Reserved by 'Phone—679 Plainfield.
Subscription Books Now Open.

Monday Evening, October 3

MR. CHARLES FROHMAN Presents

The Original Company & Production of the greatest Musical Comedy

"The Arcadians"

Direct from the New York Theatre.

Advance Sale of Seats Opens Monday, Sept. 26.

Roth & Co.

SPECIAL
In Fresh Caught Fish
Friday, September 20, 1910

One Quality--the Best

Weakfish, small, per lb	7c	Flounders, lb	9c
Fresh Haddock, per lb	6c	Bluefish, lb	12½c
Fresh Herring, per lb	5c	Codfish, lb	14c
First of the Season, Shad, lb	30c	Fresh Scallops, per lb	35c
Salt Mackerel, 5c each, 6 for	25c	Blue Point Oysters, per quart	25c

Watch This Paper for Our 7th Anniversary Sale
Which Starts Saturday, Oct. 1st.

CITY NATIONAL BANK

4 PER CENT. INTEREST. on Savings Accounts, all amounts above $10.00.

3 PER CENT. INTEREST on Checking Accounts when the daily balance averages $500.00 and above.

YOUR ACCOUNT INVITED

Capital - - - - $150,000.00
Surplus and Profits (All Earned) - $265,000.00

Lost Watch Turns Up.

On arriving at the Interstate fair grounds at Trenton yesterday Councilman M. C. VanArsdale, of the borough, discovered that he had lost a valuable gold watch and Elk fob somewhere during the trip. He reported the fact to the P. and R. railroad officials as a chance that he might have dropped it on the train. This morning Mr. VanArsdale received telegram stating that the timepiece had been found and was waiting claim at Philadelphia. The watch is a family heirloom and its return means a great deal to the owner.

Plan for Monthly Meeting.

The first fall meeting of the Women's Missionary Society of Hope chapel was held yesterday afternoon at the chapel. Mrs. G. Herbert Condict, president, was in charge. Plans were discussed for the next monthly meeting of the society, which will occur during the industrial fair week, October 26-27 and 28. It was decided to hold the meeting on Thursday evening, October 20, and have a missionary address the members. This will take the place of the regular prayer meeting.

The Ladies' Aid Society of Hope chapel held an all-day sewing meeting yesterday at the chapel. A large number of the members were in attendance Luncheon was served at 12:30 and at 4 o'clock tea was poured.

—Advertise in The Daily Press.

10 PAGES

THE DAILY PRESS.

10 PAGES

Established May 10, 1887. PLAINFIELD, NEW JERSEY, FRIDAY, SEPTEMBER 30, 1910. Two Cents a Copy—$5 a Year.

WOODROW WILSON EXPOUNDS DEMOCRATIC DOCTRINE AT REFORM HALL, STRONGLY DENOUNCING THE TARIFF AND OTHER REPUBLICAN MEASURES

Gubernatorial Nominee Speaks on Campaign Issues to One Thousand People While Hundreds Unable to get in Hall Attend an Open Air Overflow Meeting.

In his speech before a crowded house in Rform hall last night Dr. Woodrow Wilson, Democratic candidate for Governor, denounced the tariff, and gave hs views on the public service commission's powers, the employers' liabilty question, direct primaries and corrupt practices act. He favored such legislation as would reform the present conditions of national expenditure to such an extent that the greater burden would be lifted from the shoulders of the people, and he attributed the present discontent to the continuing in power of the Republican party.

Red fire, a brass band and a big crowd greeted the candidate upon his arrival at Reform hall. He was ushered into the hall amid the cheers of 1,000 people while on the outside of the building 700 more yelled themselves hoarse. During the half hour preceding the doctor's arrival Dr. Albert A. Snowden, of New York University, led in singing some of the songs written especially for this campaign. In the audience nearly as many women as men helped out in the singing and split their gloves in the applause.

While Dr. Wilson was speaking in the hall, outside Hon. Joseph Tumulty, of Jersey City, and James E. Martine delivered speeches to the assembled hundreds. The subject of Mr. Tumulty's speech was the Democratic opportunity to return the State to the Democratic column, giving his reasons as the discontent of the people. Mr. Martine spoke at length on the tarif and took the opportunity to pay a high tribute to Judge Runyon. He said that the Judge was a cultured, honest, upright man and a Christian nobleman. These sentiments were wildly applauded by the crowd.

After the tumult following the arrival of Dr. Wilson in the hall had subsided former Mayor William L. Saunders introduced the candidate in the following words:

"It is but little more than a year ago that speeches were made in Congress predicting the death of the Democratic party; extremists said that they then saw signs of early dissolution. Pessimism and discouragement pervaded everything. It was common talk to hear men say that the Democratic party is dead.

"Republicans who felt that they could no longer follow the leaders of their party and who longed for a haven in which to seek shelter came to us Democrats and said, 'Why do you not get a new lease of life? Put up good men. Give us a place to go and we will go.' We do not like things as they are; but we will not join you unless you put up new men, men free from your old alliances, men of worth and independence.' There is not a Democrat in this hall who has not heard these lamentations. Now, we have taken you at your word, my Republican friends; we have followed your advice; we are born again, and in the good old State of New Jersey we have chosen for our leader one

'Whose life is gentle; and the elements
So mixed in him, that one may stand up
And say to all the world:
"This is a Man!"'.

"It is but idle for me to recite the virtues of the President of Princeton University. He needs no eulogy; he speaks for himself, but in presenting this man to you people of Union and Somerset counties I want to remind you of what you have said and to ask you to now make good by your votes. I appeal to Republicans and Independents rather than to Democrats, for with such candidates no true Democrat will desert the standard.

"To maintain a wide gap between the two parties is dangerous to our institutions. Strict party adhesion is a fault and not a virtue. We have a mistaken idea of party loyalty. A man who boasts that he has never voted any other than his party ticket impeaches his own courage and intelligence. True party loyalty is to stick to your party so long as its leaders worthily carry out its policies. The best citizen is he who upholds the right through having the courage of his convictions. It is one of the greatest curses in our political system that men should vote, not as they think, but as directed by the lash of party adhesion. Does any one doubt that this mistaken idea of true party loyalty is responsible for the prolonged and corrupt rule of Quay, Platt and Croker?

"To err is human. As parties are personal they fall into error and deserve punishment—a sure proof that parties are personal is this rejuvenation of the Democratic party. The best way to purify a party is to strike it by aiding its enemy—the other party. To support a third party is to lull yourself to sleep and iridescent dreams. We Democrats have in the past shown some freedom, and now we call upon you Republicans and Independents and ask your support for men whose hands are clean, whose heads are clear and whose hearts are pure.

"It is my privilege to present to you that 'pillar of a people's hope'—Dr. Woodrow Wilson."

Dr. Wilson said:

"You put me very much at ease by your cheering, for that is the atmosphere in which I live in at college, and yet I am haunted by the fear, as I face this audience in the dignified joy now there is upon me, that there are a good many Princeton men in it.

"I am cheered by the fact that I stand here as the representative, as I conceive, of a great body of men who have very definite hopes and purposes with regard to the reformation of government in New Jersey.

"There never was a time, I am convinced, when party bonds were quite so loose as they are at this moment in this country. There never was a time when there was more independent thinking being done than is now being done in this country. What is more, there never was a time when that thinking was more generally based upon a sympathy with the common needs of all classes of men. I have had men say to me, in very recent days, that they were ashamed of the things that they themselvs had been engagd in pushing on the great economic interests of this country. They said: 'It seems to us as if the scales had fallen from our eyes, and we have at last realized the significance of the things we have been doing.' It is an extraordinary moment in public affairs in this country.

"Men are not stopping now to examine party labels; they are beginning to examine candidates; they are beginning to examine programs; they are beginning to ask whether they can rely upon definite promises, and if they are convinced upon these points they are ready to thrust aside all antecedent connections and prepossessions and vote for the men and the things that they believe in.

"The Democratic party has strayed on at different times through many devious paths, but it has never forgotten its sympathy with the great bodies of toiling men; and it is that sympathy which will sustain and renew any party that continues true to it; for the Democratic party is renewed in our day, not by the rise of new men but by the impulse of a new time, which naturally expresses itself in new men. If I were askd to fit the old party cries and shibboleths to the present state of politics, I should say at once that I did not see how it was possible; and the difficulty with the party which I am now trying to play my part in displacing is that it has stuck to old cries and shibboleths and has not noticed the change of the times.

"Why is it that there is a great insurgent movement in the Republican party? It is because great bodies of thoughtful men inside their party are beginning to perceive how that party has, not by movement, but by inertia, not by new policies, but by old, separated itself from the enlightened interests of the present movement. The proof of the Democratic argument is the action of these great, powerful bodies of insurgents within the Republican ranks.

"A gentleman who is an importer asked this queston of a Republican friend of mine the other day. The Republican friend was one of those credulous persons who is willing to argue that the recent revision of the tariff was a revision downward. It takes an ingenious mind to construct the argument, but it can be constructed. He was askd by the importer if that is true, if the Payne-Aldrich tariff lowered the duties, why was it that every captain of a steamship was sent a wireless message to hurry into port before the act went into operation.

"You know how the ships were hurried to get into port. Now, if it is true that the Republican party is still carrying the true standards of the interests of this country why is it that thousands of its own are rebelling against their master? The reason is that they know that the best traditions of that party are being violated and that by holding to policies which are outworn and unstable the Republican party has forgotten to keep up with the movement of the time.

"We are thinking of a great many things and we are talking about a great many things, but it is interesting to note that we are not doing anything in particular.

"The scandal of great sums of money can be stopped tomorrow by right statutes, because w have courts in this State, thank God, that administer the statutes. I say that New Jersey has just right to be proud of the reputation of her incorruptible courts. If you give our courts the chance they will show you whether it can be stopped or not, because under a proper corrupt practices act it is the privilege of any citizen who knows anything to lay the thing before the proper tribunal and bring the whole thing to a stop if they were prosecuted in the courts under an efficient corrupt practices act. There are societies organized suitable to do this, but there is no law by which it can be done. I could go on and illustrate, but the point is that we hold back and do not know why we do not go forward.

"Corruption in politics is a very subtle thing; it isn't all corruption of money; it is corruption of understanding. The trouble is that a batch of men repesenting different corporations can meet in any room and arrive at an understanding; no papers are drawn; no act of incorporation is asked for; there is nothing to show authority; the air of the room has not recorded what is spoken. Is it possible that there are compacts against the public?

"The point that I want to drive home is that when we get down to business we sha'l dispense with reckless and irresponsible criticism and come out on a basis of fact and propose definite things to be done that can be done. There are a great many things that are wrong that we do not yet see the way to set right and those are not the things we ought to make a shouting about. As I said to the Democratic convention the other day it is now either a case of putting up or shutting up. We have already discussed the point; the time new is to act in hearty co-operation with each other.

"The Public Service Commission is not intended merely to regulate rates; it is meant to regulate rates by a fair and judicious inquiry; it is not meant merely to register complaints but to correct abuses with regard to corporations as well as the public, not merely to serve one side but to serve both sides by pointing out what parts of the community need an extended service.

"I believe the tariff can be reformed in a way that will not disturb business too much and will meet the necessary and just demand. There s one argument that comes to me forcibly in this country which cannot be answered. There are various causes for the increase in the cost of living, but one cause which makes it rise more rapidly in America than anywhere else. Now what is that cause? That cause is the tariff wall that has been built so high that business concerns, being absolutely free against the danger of foreign competition, can get together and control prices and cost. It is not the just and reasonable protection the Republican orators used to talk about of putting them in competition with foreign merchandise, but in such a position they can get together and command our fortunes by establishing a rate of price and also the amount of production.

"You know what happens when prices get too low, when the product is too abundant, then the amount produced is curtailed by a common agreemnt. If there were normal foreign competition they would not dare curtail it. That is the tariff. And so all along the line, the minute you get down to a dispassionate businesslike discussion of the questions at issue you realize you don't remember whether you are a Republican or a Democrat, and are ready to act in the general interest of the country.

"Give us the power and if we misuse it, if we lose our opportunities we should lose all opportunity to elect a Democratic President of the United States. It is not an easy thing to be asked to put to test. It is not a prudent thing to be asked to be put to the test, but for my part I am not interested in the game unless we can test ourselves and try ourselves out. I am tired of talk. I wish performance, and if we cannot deliver the goods, then I am satisfied for one to take a back seat.

"I am here merely to plead for

(Continued on page 8.)

TRIED TO 'JUMP' TRAIN; RECEIVES BROKEN RIB

While attempting to board a moving freight train near the Grant avenue station this morning Vincent Karolecski, aged forty years, who claims Brooklyn as his home, missed his grip and fell alongside the track, injuring himself so badly that he could not arise.

The attention of J. Willson, of Lyman place, was drawn to the man, and he went to his assistance. He managed to get Karolecski to Front street, where he turned him over to Patrolman McGinley. Karolecski was taken to the hospital, where it was found that he was sugering from a broken rib.

C. E. UNION OPPOSES EXCISE APPLICATION

At the Congress of the Plainfield Christian Endeavor Union held in the parlors of the Y. M. C. A. last night Rev. Gabriel Reid Maguire, pastor of the Park Avenue Baptist church, was the principal speaker. His subject was "Go." He mentioned several lines of activity along which endeavorers should work, but laid his greatest stress on missions. Other speakers were Walter Firstbrook, Nelson Van Winkle, Jesse Burdick and Clarence B. LaRue.

A resolution adopted on behalf of the members of the local union living in North Plainfield, authorizing the secretary to communicate, with Judge Clarence L. Case, at Somerville, urging him to refuse to grant one new license and to refuse to renew another in the borough.

The societies reported that delegates had been chosen to represent them at the Christian Endeavor convention which will be held October 5 and 7 at Trenton.

The next mass meeting of the local union will be in charge of the prayer meeting committee and will be held some time in October. It will be in the nature of an "Echo" meeting of the State convention. There were two delegates present from New Market.

UNION COUNTY W. C. T. U. HOLDS ANNUAL ELECTION

The Union County W. C. T. U. at its annual convention held in the Presbyterian church, Garwood, yesterday, re-elected Mrs. T. H. Tomlinson, of this city president. The other officers chosen were. Corresponding secretary, Mrs. M. L. Rarick, of Dunellen; recording secretary, Mrs. T. C. Bodine, of Plainfield; treasurer, Mrs. Mary T. Cox, of Cranford; honorary vice-presidents, Mrs. Scriven-Stoddard, of Elizabeth; Miss Julia A. Barker, of Rahway. Mrs. Bodine was elected delegate to the National convention at Baltimore, and Mrs. E. K. Fuller of Rahway, was chosen as alternate.

The address of the convention was delivered by Rev. Gordon M. Russell, pastor of the entertaining church. At the afternoon session a resolution was passed extending the congratulations of the convention to the Sons of Temperance of Elizabeth, which was holding its sixty-eighth anniversary during the day, and it is said to be the oldest temperance organization in the world.

The evening session was devoted to a silver medal ortorical and musical contest. There were seven essays and six solos given in the competition. Mrs. E. R. Fuller, county superintendent of medal contests, presided.

W. C. T. U. Please Note.

A fifty gallon barrel of grape wine being delivered to A. Bohren, on Greenbrook road, slpped from the driver's grasp as he was lifting it from a truck this morning and the head was smashed in. The wine went to waste, flowing down the gutter outside of what deluged the disgruntled handler. The wine was sent from the M. Latzhco place.

Plainfield Elks Win.

The local Elks baseball team defeated the Stapleton, S. I., lodge nine in a well played game at the latter place yesterday afternoon. The score was 9 to 7. Lou Wiltse pitched for Plainfield and McQuinlan did the honors for the Staten Islanders. The game closed the season for the local Elks team.

—Neuman Bros will have a fine display and assortment of fruits and vegetables for tomorrow's trade; from which a selection for the Sunday dinner will be easy. The prices are reasonable.

AN INDELIBLE PENCIL COST HIM A NOMINATION

The use of an indelible lead pencil by a score of those who voted for him cost John A. Hec, the Democratic nomination for Council in the Third ward of Elizabeth, as the result of a recount held by the Union County Board of Elections in the Court house at Elizabeth yesterday. The district boards of the ward had declared his opponent, Thomas A. Flynn, the nominee by a majority of four votes, but on Hec's application to Supreme Court, Justice Bergen ordred the county board to recount the ballots. Singularly enough the use of the indelible pencil was not confined to eithr candidate's supporters for it appeared on ballots of both and moreover in all three districts. In Hech's own district, the first, it was used more generally, costing him at least twenty votes. These and other ballots being rejected by the county board, Flynn's majority was announced as election.

The action of the district boards in Westfield in declaring Moses A. Hoppock nominated as a Republican candidate for council by a majority of three over Harry W. Evans was reversed by the county board, which counted in Evans favor five votes which had been rejected as marked ballots. Former Assemblyman Swackhamer as council for Hoppock took exception to the ruling and will appeal to the court. Paul Q. Oliver, of Westfield, represented Evans.

WOMEN'S GUILD ELECTS AND PLANS FOR SEASON'S WORK.

Officers were elected and plans for the season discussed at the meeting of the Women's Guild of the Church of the Heavenly Rest held at the parish house yesterday afternoon. There was a large attendance and the work was undertaken with considerable enthusiasm. It was decided to hold a Christmas fair for two days, the first week in December the dates to be announced later. The sum of $100 was also pledged for the rectory fund and it was decided to purchase and distribute some literature among the parishoners.

These officers were elected: President, Rev. C. H. Mallery; secretary, Mrs. W. B. Grannatt; treasurer, Mrs. Charles Borden. The rector then appointed these two committees: Entertainment, Mrs. Charles Borden, chairman; Miss Mary Graves, Mrs. James McCall. Work, Mrs. Charles Ludgate, chairman; Mrs. William Tabbing, Mrs. Charles Drake. A social hour was enjoyed after the business and refreshments were served under the direction of Miss Jennie Wenzell.

WOODROW WILSON DINED BY DEMOCRATIC CLUB.

Arriving here by automobile from the Trenton fair, where he made an address to several thousand people in the afternoon, Dr. Woodrow Wilson, the Democratic Gubernatorial nominee, was entertained at dinner by the Democratic Club at Truell' Inn.

Besides the distinguished guest at the table were Former Mayor William L. Saunders, James E. Martine, Howard Fleming, all of this city; Brig. Gen. D. F. Collins, of Elizabeth; James Nugent, of Newark, chairman of the Democratic State committee; David J. Kenney, David J. Carney, Robert C. Woodhouse, L. J. Ellis, all of this city, and some newspaper men.

MISSIONARY AND AID SOCIETY HOLD AN ALL-DAY MEETING

An all-day sewing meeting of the Missionary and Aid Society of Warren chapel was held at the chapel yesterday. The sewing began at 9 o'clock in the morning under the direction of Mrs Henry Bishop. Quilts were quilted and sheets, pillow cases and aprons were made for the missionary box.

At 1 o'clock a hot luncheon was served in the infant class room, where fifty women sat down to a fine repast. Mrs. John Higgins, with a large corps of women as a committee, served the luncheon. Afterward sewing was continued until 4:30 o'clock.

Hunt Club Chase.

The riding members of the Watchung Hunt Club will meet the hounds at the kennels tomorrow afternoon at 3 o'clock for a short chase. There will not be many jumps, owing to the "blind" condition of the surrounding country. At the conclusion of the chase, E. S. Hooley will give a dinner at the clubhouse, and the Eureka Trio, of New York, will entertain the guests with a popular program.

Ritz Saturday Special.

Chocolate Butter Crisps, 30c. Chocolate Cream Patties, 40c.

—Use Daily Press want ads. They give the best results.

GEORGE K. DOBSON WEDS MISS ADA ALICE BRIGHT

At 4:30 o'clock yesterday afternoon, beneath a bower of roses, ferns and smilax, Miss Ada Alice Bright, of 427 West Seventh street, became the bride of Patrolman George K. Dobson, at the new home of the groom, 1235 Clinton avenue, in the presence of a company estimated to number over a hundred personal friends of the couple. The ceremony was performed by Rev. Elory G. Bowers, curate of Grace P. E. church. The best man was Edward S. Davis, of New York, and the bridesmaid, Miss May Day, of West Fourth street. The bride was given away by Thomas H. Leggett, of West Seventh street.

The ceremony was performed in the front parlor of the house which was decorated throughout with boxwood boughs. The bride's gown was of creme cachemere de soie made in surpice style, with deep lace yoke, crossings finished with large lace covered buttons, with the skirt slightly drawn at the side with a wide bias fold making just a suggestion of the hobble skirt. The veil was caught up with a wreath of orange blossoms and she carried a bouquet of roses

The bridesmaid was attired in a gown of white batiste with a touch of pale blue and carried a bouquet of white and pink roses. After the ceremony a reception was held to which all the guests remained. The wedding march was played on the piano by Charles Suhr, Jr.

The gifts to the bride were both numerous and costly. Among the notable presents were china dinner sets, solid silver water pitcher, cut glass in profusion, bronze statuettes, table linen carving sets, doilies and included a handsome cut glass fruit and jelly set from the Plainfield police dpartment.

The police department was represented by Sergeant Overbaugh, Roundsman Higgins and Patrolmen Charles Flynn, Nick Meyers, Frank Sweeney, Daniel McDonald, Richard Birmingham. Others present were F. A. Duttenhoffer, Douglas Martin and others.

The bride's former home was in Bomford, England, and strangely enough the parents of the bride are aquainted with an uncle of the groom who is chief of police at Brentwood, England After a wedding trip Mr. and Mrs. Dobson will return to live in the new house which has just been completed in anticipation of the wedding and furnished from top to bottom.

MISS ANNA FLOSBACH G. B. HOWELL'S BRIDE.

Miss Anna Marie Flosbach, daughter of Mr. and Mrs. William Flosbach, of Midway avenue, Fanwood, and George B. Howell, also of Fanwood, were married Wednesday afternoon at 4 o'clock at the home of the bride's parents. Rev. J. W. Musson, pastor of the Temple Baptist church, of which the couple are members, officiated. The bride was attended by Miss Rose Wilson, of Dunellen, and the best man was Ray Terry, of this city.

The bride was gowned in white silk poplin and the bridesmaid wore a gown of light blue pongee. The home was attractively decorated for the occasion. There were about thirty guests, and after the ceremony the couple was congratulated and supper was served. There was also a fine program of vocal and instrumental music. The couple will reside at Fanwood. The groom is engaged in business as an electrician.

BROTHERHOOD REALTY CO. ACQUIRES PROPERTY.

The Brotherhood Real Estate Company, of which Morris Abrams and Jacob Fass are members, has acquired a tract of five hundred feet on West Fourth street, between Plainfield avenue and John street, and will erect ten moderate price houses.

The company has also purchased from F. C. Lounsbury, through Albert Lederer, the property on West Second street, between Elmwood place and Plainfield avenue, comprising five houses, three double ones and two single ones. Mr. Abrams has purchased the property on West Front street, occupied by himself and will tear down the old structure and erect a modern three-story building with a sixty-four foot extension.

THE WEATHER.

Fair tonight and Saturday; warmer tonight, variable winds becoming south.

Maximum 73, minimum 45.

Vanderbilt Race.

Seven passenger Fiat leaves Brokaw's garage at midnight. Fifty dollars for party or $8.50 per person. Arrangements close 10 p. m. ***

WILL OPEN GYMNASIUM

Physical Director Whitaker Ready for Classes in Y. M. C. A.

CALISTHENICS WITH MUSIC.

Basketball and Swimming Teams to Be Features.—Boxing and Wrestling Instruction for Those Who Want It.

The Y. M. C. A. schedule for the season of 1910-11 has been compiled and will begin tomorrow morning at 10 o'clock. The gymnasium has been renovated during the past months; the repainted pool looks inviting and no doubt the swimming classes under the direction of T. G. Whitaker, physical director, will prove one of the attractions during the coming season.

The calisthenic exercises for the business men's classes will have the assistance of piano music which the director believes will add materially to the interest in this division. Mr. Whitaker would like to meet all those who are interested in swimming and consult as to the advisability of forming a swimming team for competition.

The physical department committee will meet tonight at 8 in the parlors of the Y. M. C. A. to discuss plans for the coming season. All those on the committee are urged to be present.

Basketball will form as it did last year, one of the prominent features of the season's diversions. Mr. Whitaker would like to meet all the candidates on Monday for practice. The prospects for a good team this season are particularly bright, as several of the members of last year's team will report for positions this year.

In speaking of the general outlook for indoor sports during the winter Director Whitaker declared that they were never brighter. Everyone seems to be optimistic and enthusiastic over the prospect of basketball, swimming and general gymnasium work. Boxing and wrestling will be added sports which will arouse the young fellows and many will take up the two.

FUNERAL SERVICES OF MISS JENNIE GRAY HELD.

The funeral of Miss Jennie Gray was held yesterday afternoon at 2:30 o'clock from the late home on West Fifth street, and was largely attended by relatives and friends. Rev. C. S. Kemble, pastor of the Monroe Avenue M. E. church, of which the young woman was a member. Among the many present were a number of school-mates of Miss Gray. Charles L. Lewis sang several selections during the services.

There were many beautiful floral tributes, including many from the young friends of the departed, the Epworth League of Monroe Avenue church and Plainfield Lodge No. 885, B. P. O. E., of which Miss Gray's brother, James Dodd, is a member. The burial was in Hillside cemetery and the bearers were George H. Fisher, Jr., Frederick Jacobs, Louis Mulford, Elmer Morrison, Harry Lude and Harry Sawyer.

ROTH & CO. CELEBRATE SEVENTH ANNIVERSARY.

Roth & Co. the well known butchers, are celebrating the seventh anniversary of its market and the concern has gone to some expense to decorate its business house on East Front street befitting the occasion. There is a fine display of flowers, and an extra effort is made in showing a fine line of provisions, including choice meats, game and poultry.

Since coming to Plainfield seven years ago the firm has made a host of friends through fair dealing, giving its patrons big value for their money. In this way Roth & Co. has built up an extensive business second to none.

Dr. F. J. Keech Will Preach.

Rev. Dr. Frederick J. Keech, of Grace Episcopal church, Brooklyn, will preach at St. Stephen's church, Sunday morning at 11 o'clock; also the following Sunday morning. The last two Sundays in October, Rev. Mr. Owens, of Trenton, will preach. There was a vstry meeting last night, but no decision was reached regarding a successor to Rev. Morgan Ashley. Rsolutions of appreciation of Mr. Ashley's services were adopted.

Y. W. C. A. Outing.

The members of the Y. W. C. A. will enjoy its weekly outing tomorrow, the point of destination being the "Deserted Village," Feltville. The start will be made at 3 o'clock from the association rooms, and all who can are urged to go on the tramp.

SPECIAL.—We have installed a magazine department where you can buy your favorite every month, or we will send to your home monthly.

A.E.FORCE & CO.

"The White Store" Saves You Money. We Give You S.H. Green Trading Stamps.

Special Sale of Ladies' Kid Gloves for Saturday

And we can say in all sincerity that they are the best glove value we have ever offered. When we bought the Tefft-Weller Co. stock in July at 50c on the dollar, we bought 100 dozen of ladies' fine 2-clasp kid gloves that sell regularly for $1.25, but knowing that kid gloves were not in demand in July, we held them back for seasonable weather, which is here now, and will place them on sale Saturday morning, October 1st. There are all sizes, from 5½ to 7½, in black, white, tan, mode, grey and brown, and are all guaranteed. We fit these gloves any day but Saturday. You had better anticipate your wants and buy half dozen pairs now, as this exceptional chance is a rare one. Regular Selling Price $1.25. Sale price tomorrow..... **79c**

Coupon Special

Tomorrow we will again offer 1 dozen of 25c Jelly glasses for 15c by presenting this Coupon in Basement Salesroom. 1 doz. to a customer. PRESS.

TELEPHONE PRESERVING JARS

1 dozen Quart Jars.....75c

1 dozen Pint Jars.....65c

No 'phone orders, nor C. O. D. at these low prices, or none sold to dealers.

ANOTHER SALE OF BLACK PETTICOATS

We have secured another lot of fine Sateen, Moire and Percaline Skirts, excellent grade, deep ruffle and flounce, regular value $1.00 and $1.25. Saturday's price 75c

BEAUTIFUL TAILORED WAISTS

A fresh new lot, pretty tailored waists, of all linen and fine linene, with embroidered fronts and pleated effects; all the sizes. These are $1.25 and $1.50 vals. Saturday only $1.00

Ladies' Tailored Suits at $15.00

50 suits in this lot, consisting of plain and mixed materials, in medium and long coat effects; coats lined with best quality satin; skirts pleated. These suits are positive values from $20 to $25. Tomorrow's price:...$15.00

And we make alterations free.

Children's Fall Coats for $3.98

This lot comes mostly in plain colors, fall weight and are offered at a less price than you would pay for the material by the yard. Values $6.50. While they last, Saturday.....$3.98

Sale of Trimmed Hats

One lot of ladies' trimmed hats, including the latest models, in turbans, mushroom and large shapes. Here's an opportunity at the beginning of the season to buy a hat bargain. These are values up to $10.50. Your choice Saturday for..... **4.95**

Another Lot of Untrimmed Hats

In felt, in all colors and black, that are $1.98 values. Saturday on centre aisle bargain table at.....50c

Rug Sale for Saturday

Beautiful Axminster Rugs—9x12; handsome designs, that sell regularly for $24.98. Come tomorrow and buy one for.....$17.98

NOTICE.— Commencing Monday morning next, this store will resume opening at 8 a. m. and close at 6 p. m., Saturday excepted.

IMPORTANT RIBBON SALE

500 pieces of pretty ribbons, suitable for fancy work and children's hair ribbon; plain and fancy; 5 to 6 inches wide. Values 25c to 30c yard; on Saturday only .....18c yd.

PYROGRAPHY

We carry the most complete line in this section of New Jersey. Don't wait till the last week before the holidays to buy your "Burnt Wood" Supplies; begin now and have them for the holidays.

Lessons given free.

Pierced brass and supplies to do the work.

SALE OF MEN'S NECKTIES

Silk neckties, four-in-hands with open ends in all the newest patterns. Values 50c to 75c. Saturday's price.....35c

SHADES MADE TO ORDER

If at any time you want shades made for large or difficult windows, consult us.—We make them and guarantee them.

AMONG OUR NEIGHBORS

THE DAILY PRESS may be obtained from the following Newsdealers and Agents. 10c a week.

CITY.

Wagner & Moorhouse, The City Market, 125 North Ave.
E. H. Clevely.....157 North Ave.
Timbo & Co.....216 Watchung Ave.
W. C. Burns.....212 Watchung Ave.
Jos. Moledesky.....247 West Front St.
Mrs. M. Jenson.....657 West Fourth St.
Union News Co.....R. R. Station
J. C. Field, Jr.....411 Park Ave.
E. A. Laing.....149 W. Front St.
A. D. Mallison..Fourth and Liberty Sts.
M. Estil.....111 Park Ave.
Debele & Stahl.....113 Somerset St.
W. H. Olmstead.....331 Watchung Ave.
T. A. Garthwaite..Cor. 4th & Watchung
J. Mottley..Cor. F 3rd & Richmond Sts.

SUBURBAN.

Dunellen.....K. Peters
New Market.....Coriell
Bound Brook.....Union News Co.
Somerville.....Jacob Gebert
Westfield....C. F. Wittke, A. E. Snyder
Westfield.....L. Glasser
Scotch Plains.....Frank Anson
South Plainfield.....Hamilton
Fanwood.....Frank Anson
Netherwood.....W. H. Olmstead

WESTFIELD.

The special school meeting to have been held in Clark township Saturday has been postponed. After the Board of Education had set the date for the meeting and posted the calls for the same, they learned that one of the sites upon which the people were to decide for the location of the new school building had recently been sold in building plots, and is owned by a dozen different people. This makes it necessary to select another site to submit to the voters and postpone the school meeting to October 15.

The Lambert pond at Willow Grove is being drained for the first time in many years; the object is to clean the bed of the pond. A great number of carp is being taken, the largest so far weighing twenty-seven pounds. The carp seem to have supplanted all other fish in the pond.

Funeral services of Mrs. Marguerite S. Yates was held yesterday afternoon at the home of her sister, Mrs. G. B. Lamb, Stoneleigh Park, Rev. Dr. Hillis, of Plymouth church, Brooklyn, will conduct the services. Mrs. Yates is survived by a husband and infant child.

The County Board of Examiners for Union county will meet at the courthouse in Elizabeth October 7 and 8 to examine applicants for teachers' certificates.

Yesterday was the last half holiday for the grocers this season.

SOMERVILLE.

The women of the Library Association are arranging to hold a rummage sale in the Stevens building, on West Main street, all next week. A cake sale will also be held in the public library building on Saturday afternoon of next week.

CASTORIA

For Infants and Children.

The Kind You Have Always Bought

Bears the Signature of Chas. H. Fletcher.

The Ladies' Aid Society of the Baptist church held its first meeting for the fall yesterday afternoon at the home of Mrs. C. E. Bertram, on Pluckemin road. After the business the hostess served refreshments.

Miss Gertrude, eldest daughter of Mr. and Mrs. Leonard B. Tunison, and Leo Bachmann, were married at 4 o'clock Wednesday afternoon in the Church of the Immaculate Conception by Rev. Father Ryan.

The chapel of the Second Reformed church was filld Wednesday, when the Christian Endeavor held their rally meeting. The pastor, Rev. A. A. Pfanstiehl, made an address.

The Fragment Circle of King's Daughters met for the first autumn meeting yesterday at the home of Mrs. Henry Koch, on North Grove street.

The engagement is announced of Miss Mae Dalley of Somerville, to Harry Bender, of Plainfield. The marriage will take place on October 28.

The Century Club in connection with the Epworth League will hold a meeting in the chapel of the Methodist church this evening.

George W. Tanson has moved his family from South street to apartments in the new Zanetti building, on West Main street.

Miss Mary Steele, of West End avenue, has returned from the Catskills, where she spent several weeks.

George E. Pace has moved his family from the Cornell farm at Washington Valley to Somerville.

Miss Carrie Brokaw has been spending her vacation at the home of James Dow, at Pluckemin.

Peter C. Van Nuys and family, of East Somerville, are spending two weeks at Lake Hopatcong.

Somerville Engine Company held a social meeting Wednesday in its rooms on Maple street.

DUNELLEN AND VICINITY.

The Young People's Society of the Presbyterian church gave a birthday social last night. A program of games and music entertained the attendants. A neat sum was realized from the birthday contributions, a penny for each year of the donor's age.

The following letters remain uncalled for at the Dunellen postoffice: C. M. De Ranner, William J. Egan, Andrew Johnson and Mrs. Minnie Kitchen. These letters remain in the New Market office: Nicolino Cologrovani and Miss Mary Randolph.

The concrete walk placed in front of W. G. Runyon's new building on North avenue is a great improvement to that section and occasions much favorable comment. The work was done by Contractor Goldson Smalley.

B. F. Burke, of the Dunellen Lumber and Stone Co., has returned from a three weeks' vacation trip in Boston and other points in New England.

Thomas Chippendale and family have planned to remove from the borough to Winnipeg, Manitoba, where they will reside in the future.

A large delegation of local voters, both Republican and Democrat, made the trip to Plainfield last night to hear Woodrow Wilson speak.

Mrs. A. E. Giddes and son Kenneth, of Plainfield, have been spending the past week with friends in the borough.

George Jenner was among the local residents who visited the Inter-State fair yesterday.

Dr. M. J. Whitford has been appointed school physician to succeed Dr. Thomas Platt.

Mrs. Charles E. Tinsman, of Main street, is considerably improved after a severe illness.

John McFadden is seriously ill at his home on Chestnut street.

Mrs. John H. Mundy, of Jefferson avenue, is quite ill.

'PLAINS AND FANWOOD.

A surprise party was given to Mr. and Mrs. Thomas J. Walsh, Wednesday night, in honor of the eighteenth anniversary of their marriage. An enjoyable evening was spent with singing and playing games and at midnight refreshments were served.

A rally sociable will be held tonight in the parlors of the Baptist church. An interesting program has been arranged and a good time is looked for.

A number of young people from here and the borough are arranging to hold a dance in the borough fire house early in October.

Mr. and Mrs. William Jamison, who have been spending two weeks with relatives in New York State, have returned home.

Harry Flannery has resigned his position with the Thompson Automobile Co. and expcts to spend the winter south.

The monthly observance of the Lord's Supper will be held at the Sunday morning service at the Baptist church.

Mrs. F. W. Westcott, of the borough, is visiting her daughter, Mrs. Edwin Howe, at Albany, N. Y.

Borough Collector Charles Sheelen has returned from a visit with friends in Newark.

The Township Committee meets in the town rooms tonight at 8 o'clock.

—Mr. and Mrs. Leon Texier, of Jackson avenue, will remove tomorrow to Regent street.

ANNOUNCEMENT

The Paris

214 W. Front St.

Will Have on Sale Tomorrow and Saturday

500 TAILORED SUITS

for Women and Misses at

$10 and $15

Values from $17.50 to $25

The Materials Include

Zibelines, Lymansville Cheviots, Boucles, Storm Serges and Black

WE HAVE EXPERT TAILORS FOR ALTERATIONS

Under the Management of J. Himmelfarb, the Well-known Ladies' Tailor

John S. Lewis

Artesian Well Contractor.

Estimates Cheerfully Given.

Box 173,

Scotch Plains, N. J.

Furs! Furs!

Our Furs, consisting of Minks, Lynxs, Foxes, Sables, Russian Pony, Seal Skins, Marmed Coats, etc., are made of the most beautiful Selected Skins, Latest Styles and High-class Workmanship.

Our Prices are the Lowest because we Manufacture and Import Skins direct from European Fur Markets and make them up ourselves.

Our reputation, by all our former customers, is a guarantee for Best Satisfaction.

Repairing and Remodeling a Specialty.

PLAINFIELD FUR STORE

178 EAST FRONT STREET.

Chas. Kurtzman, Proprietor

The Same Man in the Same Place.

SPECIAL SALE OF LADIES'

APRONS

at 25c, 29c, 35c, 39c and 50c

Putnam & De Graw

SUPERIOR STORAGE FACILITIES

for Silverware or Valuable Packages and Ample Accommodation for Large Boxes, Trunks, Chests and Cases may be found here with reasonable charges.

SAFE DEPOSIT BOXES ALSO

For persons planning atrip abroad we issue Travellers' Cheques

CITY NATIONAL BANK

ORGANIZED 1864

THE FIRST NATIONAL BANK OF PLAINFIELD.

A COMMERCIAL BANK WITH SAVINGS and SAFE DEPOSIT DEPARTMENTS.

FOUR PER CENT. INTEREST PAID ON SAVINGS ACCOUNTS.

SOME STATE NEWS BRIEFS

The New Jersey State Grange will hold a special meeting at Flemington, October 7.

Falling from the roof of a new school building at Mays Landing, Walter Hankins, of Millville, broke an arm.

Robert Long, a lad who disappeared from his home in Wildwood last week, was found working in a Millville glass factory Wednesday.

The ninety-ninth anniversary of the West Jersey Baptist Association will be celebrated Tuesday and Wednesday of next week at the First Baptist church, Pedricktown.

A stray team of horses attached to a heavy farm wagon did more than $300 worth of damage to headstones and burying plots in Riverview Cemetery, Trenton, Tuesday night.

Angry because he was compelled to pay his back taxes, a Millville delinquent counted out 200 pennies and turned them over to Special Collector William Dooling, who had relentlessly pursued him.

While returning from Rancocas to her home in Moorestown, the horse driven by Mrs. George M. Hillmon became frightened at a herd of swine, ran away and threw Mrs. Hillman out, breaking her collarbone.

The Cumberland County Grand Jury returned an indictment Wednesday against Dominick Dente for the murder of Chessy Traborichi, at Vineland, last spring. Dente has not been apprehended and is thought to have gone to Italy.

Tired of life and his troubles, Charles Fleetwood, of Laurel Springs, attempted suicide on the side porch of the residence of his brother, J. H. Fleetwood, with whom he was living, Wednesday, by shooting with a revolver. It is thought that he will recover.

Left alone in the house, George, three-year-old child of Joseph Waddell, who lives on the Harvey farm, near Mt. Laurel, found some strychnine pills, and, thinking they were candy, swallowed some. The child's mother hurried the boy to Moorestown for medical aid, but too late to save his life.

Henry Miller, forty-three years, of 1114 Baring street, Camden, was found unconscious shortly before noon Wednesday in the bathtub at his home with gas flowing from a fixture on the wall. He was hurried to Cooper Hospital, and died in a few minutes after being admitted. Miller was a baker. He had been depressed over the death of his wife. It is believed he committed suicide.

Shortly after word had been sent to the Camden city hall Wednesday that a man was wanted on a charge of obtaining money under false pretenses from several women, City Detective Schregler, sent to the Criminal Court to testify in a case, identified Earl M. Bockius, one of the jurors, as answering the description of the party wanted, and Bockius was committed to jail in default of $500 bail.

Indicted for manslaughter in causing the death of John Koehler, on August 14, Pasquale Isnnuzzio, of Fourth street and Joint alley, was fined $750 in the Camden Criminal Court Wednesday. When Koehler demanded a drink at the defendant's saloon on a Sunday it was alleged that the latter pushed him out of a door with such force that Koehler struck his head against a curb and fractured his skull.

After a systematic search of several days had proved futile, the body of Harrison James, of Philadelphia, who was drowned by the capsizing of a boat while fishing in Beach Thoroughfare, Atlantic City, a week ago Wednesday, was washed ashore on the ocean beach at Longport Wednesday. It was found by a patrolman from the government life-saving station. James was enjoying a holiday with Charles Watson, a friend, when he met his death.

Disguised in a bathing suit, Edward Reder, a policeman, followed Samuel Siegel, fifteen years old, into the breakers in Atlantic City Wednesday and arrested him for a bathing-suit theft. William S. Cuthbert, a councilman, who conducts a bathing establishment, missed robes and complained to the police. Reeder was assigned to the case and donned bathing attire. He found Siegel, it is alleged, in a stolen garment and prisoner and captor went to court in abbreviated attire. There Siegel said Joseph Millstone, who was present to testify for him, had loaned him the costume and both were held in bail for the grand jury.

The social to be held at the First M. E. church, tonight, will be in the nature of a rally of the Ladies' Aid Society and all the members of the church are invited to start the season's activities.

Somerset Council, No. 104, Jr. O. U. A. M., will hold a regular meeting tonight.

Plainfield Council, No. 294, Jr. O. U. A. M., will meet Monday night and consider several applications for membership.

—Use Press Want ads. They pay

—Mrs. Herman Berkhan and family, of Watchung avenue, have removed to New York city, where they will make their home in the future.

5c Roll Toilet Paper, 3c roll—Extra quality, full count, pure tissue, a 5c value limit 6 rolls to a customer—
3c roll

More For Your Money at—
Tepper's
PLAINFIELD, NEW JERSEY

12½c Pure Linen Embroidered Hdkf 8c—Ladies' pure linen hand embroidered handkerchiefs, good 12½c value, unlaundered 8c ea.

A NOTION SALE

All Former Notion Sale Records Should Be Broken

Note the Standard Makes Advertised. Special Sales do not affect Our Policy of "Best Merchandise Only," as we will not buy any inferior goods for our sales.

ROYAL BRAND TALCUM TOOTH AND FOOT POWDER, 7c can—This well known brand of Talcum Tooth and Foot Powder, for this week.....7c can

ATLAS, GLADYS AND TRIUMPH HOOKS AND EYES, 3c card—Our regular 5c cards, three distinct styles non-rusting..3c cd

CUTICURA SOAP, 17c cake—Genuine Cuticura Soap has the medicinal properties of the Great Skin Cure; sold everywhere at 25c; on sale.....17c ck.

15c HAIR PIN CABINETS, 8c—Best made, of strong Japanned wire, full count .....8c cab.

5c HAIR PIN CABINETS, 3c—Smaller size of above described cabinet. 3c

5c LINEN CORSET LACE, 3c each—Full 5 yds. long, made of good strong linen.....3c ea.

10c LINEN CORSET LACES, 5c—These are full 8 yds. long, best quality of linen; regular 10c value. 5c

DIAMOND COVERED TIP SHOE LACE, 4c pair—Woven tip 1 yd., 1¼ yd. and 1½ yds long in black and tan, best shoe lace made. .....4c pair

5c MILWARDS NEEDLES, 3c pkge.—H. Milward & Sons Needles; "sharps", solid and assorted sizes, package .....3c pkge

12c WARREN'S SILK FEATHERBONE, 8c yd.—Best silk featherbone made today, in black and white. .....8c yd.

DUPLEX SAFETY PINS, 5c card—All sizes; nickel plated, guarded spring, preventing all fabrics tearing in the coil..5c cd.

ANGORA AND CRESCENT BRAIDS, 11c—Goff's Angora and Corticelli wool braid, 5 yards to pce.; srunk, ready for use 11c pc.

5c CAN ROYAL TALCUM POWDER, 3c can—Royal Violet Borated Talcum, for infants and adults; this powder excels..3c can

BEST QUALITY OF ENGLISH PINS, 3c paper—Jewel Pin Co. superior Diamond Pins; solid heads and needle points..3c paper

5c KIRBY & BEARD CO. HAIR PINS, 3c paper—The best hair pin made; warranted full count; 5c package everywhere—
3c paper

10c KIRBY & BEARD CO. JET PINS, 7c box—One of the few jet pins made with perfect solid heads. .....7c box

5c YD. BLACK NON-ELASTIC SKIRT BELTING, 2c yard—Cottin twill; skirt belting in black only worth 5c yd. for this sale—
2c yd.

10c DOUBLE SERGE SILK BELTING, 7c yd.—Black and grey silk belting, ¾ and 1 inch wide, regular 10c value, for this sale. .....7c yd.

JUST RECEIVED
LINE OF NEW FALL BUTTONS.

AMERICAN HARD RUBBER COMBS—These combs are impervious to water or oily substances, can be washed in warm water, and being elastic, are more durable than horn or ivory.

DRESSING COMBS—
Reg. 10c value, for this sale 7c
Reg. 25c val., for this sale 18c
Reg. 50c val., for this sale 29c

FINE TOOTH COMBS
Reg. 10c val., for this sale 7c
Reg. 25c val., for this sale 18c
Their best product, "The American Baeuty No. 250 Fine Tooth Comb, for this sale.....29c

10c ROYAL SATEEN CORSET STEEL, 7c pr.—Good, strong, durable corset steel in 4, 5 and 6 hook, regular 10c value, for this sale. .....7c pair

8c WHITE ROLL TAPE, 5c roll—Full 8 yd. to pce. No. 14, white roll tape, regular 8c value 5c roll

10c TAPE MEASURES, 7c ea.—Linen; guaranteed not to shrink, regular 10c value.....7c

5c TAPE MEASURES, 3c ea.—Reversible stitched tape measures regular 5c value 3c

NO. 2 WHITE COTTON TAPE, 15c Box—Two doz. rolls to box; each piece measures 3 yds; for this week, box of 24 rolls..15c box

20c SILK SOUTASH BRAID, 15c pce.—All the seasonable colors in 12-yd. piece.....15c pce.

"It's a Great Comfort,"

said a lady, who, on her return from Europe, called in the other day to receive her quarterly statement and check, "to know that since Fidelity Trust Company has been handling my affairs, I don't have to worry about business."

Come in and Talk it Over

Her prudent family secured the appointment of

Fidelity Trust Co.,
Newark N. J.,

as succeeding trustee, realizing that this was the surest way to conserve the estate. The Trust Department would be glad to go into the subject with you, showing how we can benefit YOUR estate.

Knickerbocker Week!

A Period Devoted to Displaying the World's Highest Quality Garments

Benjamin Clothes
MADE IN NEW YORK

$18.00 to $35.00

Now in progress, an Exposition of Autumn Models worthy of the deepest consideration of Men and Young Men who appreciate the Dress advantage to be gained by wearing New York Styles.

HIGH QUALITY
AUTHENTIC STYLE
MODERATE PRICE

See Window Display—Hats and Furnishings

Werner Clothing House
206 W. FRONT ST.

SPORTS
News and Notes

BASEBALL.

BASEBALL POOLS

NATIONAL	Sat.	Sun.	Mon.	Tues.	Wed.	Thurs	Fri.	Total
Pittsburg	6		2	3	0	7		18
New York	6			6	16	5		33
Chicago	5		3		13	8		29
Boston	2		5		3	3		13
Cincinnati	4			6	4	4		18
St. Louis	7		1	6	5	1		20
Brooklyn	6		8	4	2	2		22
Philadelphia	1		9	5	4	6		25
AMERICAN								
New York				3	10	6		19
Detroit	8	4		1	2	5		20
Philadelphia	6	5			11	1		23
Boston	10	2	5	8	3	2		30
Cleveland			5	12	4	1		22
Chicago	11	6			4	1	4	26
Washington	6	4			3	5		18
St. Louis	3	2			4	2	1	12

NATIONAL LEAGUE RECORD.

	W.	L.	Pc.
Chicago	94	47	.667
New York	85	59	.590
Pittsburg	83	62	.572
Philadelphia	74	71	.511
Cincinnati	73	75	.493
St. Louis	59	83	.416
Brooklyn	60	86	.411
Boston	50	95	.345

Yesterday's Results.
New York, 5; Cincinnati, 4.
Pittsburg, 7; Brooklyn, 2.
Chicago, 8; Boston, 3.
Philadelphia, 6; St. Louis, 1.

Games Today.
New York at Boston.
Philadelphia at Brooklyn.
St. Louis at Pittsburg.

AMERICAN LEAGUE RECORD.

	W.	L.	Pc.
Philadelphia	98	46	.681
New York	82	61	.573
Detroit	82	64	.562
Boston	80	65	.552
Cleveland	67	77	.465
Washington	63	82	.435
Chicago	63	83	.432
St. Louis	45	102	.306

Yesterday's Results.
Boston, 2; Cleveland, 1.
Chicago, 4; St. Louis, 1.

Games Today.
Washington at New York.
Chicago at St. Louis.
Boston at Philadelphia.

The Plainfield Baseball Club will go to Somerville tomorrow, when they will try and take the "rubber" from the Somerset county aggregation. Plainfield took the first contest and Somerville won the game last Saturday.

It is admitted that the Plainfield boys were off in their playing last week, but they have been getting some good practice the past few days and feel sure of taking the third contest.

Ward and Walter Nelson will be in the points for Plainfield and they are both in fine condition for the diamond battle. Clinton will be on the firing line for Somerville and he will doubtless give the locals a little trouble, although they have been successful in solving his deceptive curves.

Otherwise Manager Dorflinger's boys will lineup as in the first two games. A large number of rooters will accompany the team to Somerville and cheer the players on to victory.

FOOTBALL.

The Plainfield Association Football Club will play the Thomas A. C., at Kearney, tomorrow afternoon and they are confident of a victory. This will be one of the Amateur Soccer League games and no doubt will be witnessed by a large crowd. A week from tomorrow the Plainfielders will play on their home ground.

Additional Sporting News on Page 8

PERSONAL.

Joseph Ball, of Jersey City has returned home after spending a few days with relatives in this city.

William Rafferty, of Sandford avenue, has returned to Georgetown University to resume his studies.

Matthew H. Ewart, of Fairview avenue, has returned home after spending three weeks on a western business trip.

Ward Birch, of Fairview avenue, has left for Fishkill, N. Y., where he will take up a course of study at the Wilson Academy.

Frank G. McCrea, the two-year-old son of Rev. Dr. and Mrs. A. C. McCrea, of Jersey City Heights, who was operated upon at the hospital Tuesday, returned home yesterday with his parents.

William Burris, of the Naval Academy, Annapolis has returned after spending a month at the home of his parents, Mr. and Mrs. Murray Burtis, of Fairview avenue. He is now entering on his third year as midshipman.

WELCOME!

Our heartiest welcome to you, your friends, your family, and to everybody. This week we throw open wide our doors for your critical inspection of our

GRAND NEW DISPLAY of HIGH-GRADE CLOTHING

FALL OPENING AT THE PEOPLE'S STORE

This elegant array of new Fall garments with which we open the Fall season represents the crowning achievement of our life's work. We are proudly conscious of having reached the very pinnacle of perfection in all that goes to make clothing not only an article of adornment, but of stability as well. Your generous approbation--which is sure to come--is all that is needed to make this Fall opening an epoch-maker in the clothing business of this city.

MATERIALS and MAKE

All Materials in Our Garments, right down to the last stitch, are the best that money can buy. They stand so far above the ordinary kind even the most inexperienced readily recognize their superiority. Skillful Union hand tailoring under our own supervision is a feature of all new Fall styles. This is a most effective Boycott of Sweat Shop Labor which no adverse Court decision can reach.

STYLES and PRICES

Good dressers wear garments in harmony with their individuality. The "Hand-me-downs", which differ only from last season's style in a slight change of pattern, don't interest you. You won't find them here. Our New Fall Models designed after latest New York fashions fairly glisten with the many novelties and fancies of the season's styles. Prices are uniformly lower than asked in most cases for the ordinary kind at other stores.

Suits, Coats and Dresses

Tailored Coat Suits are the correct thing this Fall. Our Models possess a chic and charm peculiarly their own. All fashionable colors and shades. Charming single-piece Dresses. Coats ranging from unlined Coverts to satin-lined Plush, Velvets, and Caraculs. See them at the

Opening This Week

Waists, Skirts and Millinery

Our display of Ladies' trimmed hats reveals a new triumph of the Milliner's art. Every hat a distinct copy of the latest New York vogue. An elegant variety of dressy Skirts and Waists. Sure to appeal to your fastidious tastes. Inspect them at the

Opening This Week

Suits for Men and Boys

Best dressers will wear Blue of some shade or pattern this Fall. We have them in every conceivable hue and shade. Also many Blacks and Fancy Patterns. Dress and School Suits for boys. Don't fail to visit our Men's Department at the

Opening This Week

Top Coats, Raincoats & Overcoats

Overcoats for old and young, made of finest selected woollens in Blacks, Blues, Gray, Fancy Stripes and Novelties. Careful hand-tailoring gives that nobby custom effect. Top Coats for chilly evenings and Rain Coats for any weather. At the

Opening This Week

CREDIT

Home of Honest Values

BEING MANUFACTURERS ON A LARGE SCALE, OUR HIGH-GRADE CLOTHING COSTS US MUCH LESS THAN ORDINARY RETAILERS PAY FOR THE INFERIOR KIND. YOU GET THE BENEFIT OF THIS BIG SAVING. AND WHAT'S MORE, WE TRUST YOU IF YOU WISH IT. THIS ACCOMMODATION COSTS YOU ABSOLUTELY NOTHING. COME IN OPENING WEEK, GET ALL THE CLOTHING YOU WANT FOR YOURSELF AND FAMILY AND HAVE IT CHARGED

THE PEOPLE'S STORE

129-131 EAST FRONT ST. H. Adelberg, Prop.

CREDIT

Alterations Free

THE DAILY PRESS.

Home News. Independent in Politics.

A. L. FORCE, Editor and Proprietor.

Published Daily, except Sunday, at 3 p. m.

105 NORTH AVENUE.

TELEPHONES

Editorial, 1300. Business, 1301.

Plainfield N. J., September 30, 1910

SHE FAILED TO PROVE HIS THREATS TO KILL.

On complaint of his wife, William Stites, of 15 Mountain avenue, was arraigned before Judge William N. Runyon this morning on a charge of threatening to kill her. He was discharged for lack of proof.

The couple have not lived together since last January. They have a little son, which is in possession of the mother and Stites has the privilege of seeing the boy every week, but Mrs. Stites claims that her husband follows her about and that she had been told that he had threatened to shoot her. He was advised to keep away from his wife which he promised to do, but he denied all the allegations of threats and trailing her about and attempted to make a speech to the judge. He was not allowed to continue. Samuel S. Swackhamer represented Stites.

TRINITY C. E. SOCIETY ATTEND ANNIVERSARY IN ELIZABETH.

Rev. John Y. Broek, pastor of Trinity Reformed church, together with a delegation of seven members from the Christian Endeavor Society, attended the twenty-fifth anniversary of the C. E. society of the Third Presbyterian church, Elizabeth, last night.

The Elizabeth society is the oldest one in the county, and the society of Trinity church is the second oldest one. Mr. Broek extended greetings for his society, explaining that it would soon celebrate its silver anniversary. Rev. J. T. Kerr, pastor of the Third Presbyterian church, made the address of the evening.

Given a Kitchen Shower.

Mr. and Mrs. Jacob Schlick, of West Third street, who were recently married, were given a kitchen shower at their home last night. The affair was arranged by the Owl Social club, and was attended by friends from New York, Newark, Somerville and other places. During the evening piano selections were given by the Misses Edith Meyer and Nettie Schlick and James Moore made a decided hit with monologues and songs.

To Welcome New Pastor.

The members of the Swedish Congregation church will welcome their new pastor, Rev. M. Sjodlum, at the church tomorrow evening, when a reception will be tendered him. Rev. Charles L. Goodrich, Captain Hewitt, of the Salvation Army, and Rev. Mr. Torne will make short addresses, and music will be furnished by the choir of the church. Mr. Sjodlum succeeds Rev. Theodore Englund.

Patrons Enjoy "Prince Karl."

"Prince Karl," a comedy in four acts, presented at The Plainfield theatre yesterday by the permanent stock company, was enjoyed by a large audience. It will be the offering today and tomorrow. The sale of seats for "The Arcadians" on Monday night is very large, there being a great demand for seats for this performance.

Headquarters for

Gibson's

RYE.

E. C. Westcott, Agent.

115 East Front Street.

Wants Trial by Jury.

In the case of the Overseer of the Poor against Frederick Schnell, which has been hanging fire for several months, Walter Hetfield applied this morning for a trial by jury. The date set fro the trial is Saturday, October 8. Robert Newton Crane represents the Overseer of the Poor.

English Justice of Peace Here.

G. Y. Tickle, of Liverpool, Eng., a general broker in mahogany, American lumber, etc., arrived in Plainfield today to visit his old friend, J. W. Harrison of Grove street.

Charges Disorderly Conduct.

The case of Patrolman Andrew Saffron against Charles Walp for alleged disorderly conduct was again postponed this morning until next Friday.

—Advertise in The Daily Press.

Woodhull & Martin Co.

The Metropolitan Store of Plainfield

ALL DAY SATURDAY SPECIALS

DINING ROOM OUTFITS—Consisting of a round top solid oak pedestal table and 6 solid oak box-frame, leather-seat chairs, worth together $25.98. Saturday's price. $18.50

BOYS' WAISTS—K. & E. make, in light and dark colors, all sizes; the reg. 50c kind. Saturday for. 39c

TALCUM POWDER—A large full pound box, with sprinkle top. Heliotrope perfumed; reg. 25c a box; Saturday at. 15c

OUTING FLANNEL—The Amoskeag make; short lengths of reg. 12½c a yd. quality. Saturday at. 9c

CUPS AND SAUCERS—Fine, thin Austrian China; pretty decorations; worth reg. $2.00 a doz.; Saturday, per set of six, at. 69c

FINE PERCALES—Full 36 inches wide, in an endless variety of pretty patterns; reg. 15c a yd. kind. Saturday at. 12½c

COTTON BLANKETS—White, with fancy borders; full 11-4 size. Extra quality, worth reg. $1.25. Saturday for. 95c

MUSLIN DRAWERS—Good quality muslin hemstitched and tucked ruffle, well made. Saturday, extra special. 23c

TABLE DAMASK—2 yds. wide, all linen, silver bleached; good 75c a yd value. Saturday at. 49c

WRITING PAPER—Reliance linen lawn, note size; 48 sheets of paper and envelopes to match. Special for Saturday. 23c

CHILDREN'S STOCKINGS—Fine ribbed, fast black, in all sizes. Saturday, extra special. . 2 pairs for 25c

LADIES' RAIN COATS—Rubberized poplin in black, navy and gray, $10.00 values. Saturday for. . . $5.98

BOYS' PAJAMAS—Of good quality outing flannel in sizes 4 to 14; reg. 79c goods. Saturday. 63c

LADIES' NECKWEAR—Pretty lace Jabots and Dutch collars; splendid 25c values. Saturday for. . . . 18c

SUGAR BOXES—Can also be used for flour; the 25 lbs. size, heavy tin, white enameled, a reg. 50c box Saturday for. 29c

LADIES' SWEATERS—All wool coat style, in white and gray; fancy weave; reg. $2.00 sweaters Saturday for. 98c

BED OUTFITS—Consisting of a heavy white enameled bed, all iron, woven wire spring and soft top mattress; all sizes; reg. price $8.50. Saturday for $6.98

FRUIT JARS—The well known Royal Jar, with Lightning tops. Pint and quart sizes Saturday, extra special, per dozen. 69c

INFANTS' CAPS—In silk and felt; Prettily trimmed with ribbon. Values to $1.50. Saturday at. 79c

VEILING—In all the popular colors and black, all styles, meshes and dots; reg. 25c a yd. quality Saturday for 16c

MEN'S NEGLIGEE SHIRTS—Made of good quality madras; attached cuffs. Extra special Saturday at. 43c

TOOTH BRUSHES—Genuine all bristles, made by the "Kleenwell People;" equal to reg. 15c brushes. Saturday at. 7c

VELVET RUGS—Handsome designs size 9x12, $17.98 and size 27x54 for 98c

TWO CORSET BARGAINS—Odds and ends of Redfern and Bon Ton Corsets; $4.00 and $6.00 models for $1.50 and Thompson's, W. B. and Invisible Lacing, $2.00 models for $1.00

LADIES' STOCKINGS—Mfrs. samples of reg. 50c goods; colored and black; embroidered and open work. Special for Saturday. 29c

Wall Paper. Wall Paper. Wall Paper.

Here's a big bargain for Saturday. A special lot of good grade papers, suitable for bedrooms, etc.

Saturday only at 5c a Roll.

Bring correct measurements with you and please remember that we do paper-hanging, first-class work only, and charge very reasonably for it. Try us and see.

THE STATE TRUST COMPANY at PLAINFIELD

3% interest paid on checking accounts of $500 or more.

4% paid on Special Department accounts of $5.00 or more.

In both the checking and Special Departments this company is prepared to render exceptional service. We invite accounts and promise prompt and courteous attention to business entrusted to us.

Safe Deposit and Storage Vaults That Are Absolutely Burglar and Fireproof.

Wm. A. Clark, President. M. C. VanArsdale, Vice-President.
Edward F. Feickert, Vice-President. Frederic Coriell, Secretary-Treasurer.

SEE THE ADVERTISEMENT OF THE BEST

CANDY

IN THE WORLD IN THIS WEEK'S SATURDAY EVENING POST

For Sale Only at the

Rexall Store

E. F. Champlin -:293:- 45 Somerset Street

MARSHALL & BALL

Highest Type of Ready-to-Wear

807-813 Broad Street, Newark N. J.

Sale of

MEN'S FALL SUITS

Blue and Black Only

Regular $15 to $25 Suits at - **12.50**

Every man needs a dark suit for occasions. This Sale provides the means by which one may be had at an unusual saving. Blue and black thibets, worsteds and cheviots—garments that we have sold regularly at $15, $18, $20, $22 and $25.

There will probably be a brisk demand for them, as a reduction on blue and black garments seldom occurs.

Sale of

YOUNG MEN'S SUITS

Regular $9 to $18 Fall Suits at - - **5.75**

This extraordinary offering includes only blue and black thibets, worsteds and cheviots, sizes 14 to 19 years. They're our regular $9 to $18 garments.

Bonn's

140 WEST FRONT ST.

We Are Showing Two Hundred Trimmed Hats

All made in our own workroom, copies of the latest Paris models, also many clever ideas by our own Designer.

$8.50 $10.00 $12.50 $15.00 to $35.00 each

Suit or walking Hats of various materials, stylishly but simply trimmed, black or colors, splendid assortment,

$3.95 $5.00 $6.50

Misses' and children's hats of Felt, Beaver, Plush or Velvet; untrimmed. . . . . $1.45 to $3.75

Dress Hats, prettily trimmed. . . . $3, $4.50 to $7.50

AMUSEMENTS.

PROCTOR'S

VAUDEVILLE THEATRE.

THE BEST REFINED VAUDEVILLE.

SHOW CHANGES MONDAY AND THURSDAY.

TODAY'S PERFORMANCE.

Moore & Elliot, sketch, "A Matrimonial Substitute;" Stevens & Primrose sisters, singers and dancers; Golden Gate Trio, colored singers; Lloyd & Castano, Comedians.

The Plainfield Dancing Academy

320 West Front Street

can be rented reasonable for Entertainments, Weddings, Receptions, etc. Cooled by electric fans. Private lessons Tuesday nights. Weekly dance Saturday night. For full information call up 508-w.

TIRE REPAIRING

Oldest and best equipped Shop in the State.

Only best quality of Rubber and Fabric Used.

All Work Guaranteed
Prices Freely Quoted

F. L. C. MARTIN AUTO CO.

Auto Tire and Tube Vulcanizing Works

Retreading and Repairing a specialty.

Work and mileage guaranteed.

Prices reasonable, service prompt.

129 NORTH AVENUE.
Opposite Depot.
Telephone 151.

Fresh Dressed Poultry.

Broilers, Fowl or Spring Ducks right off our own Farm. Prices reasonable. We invite inspection of dressing. No scalding, all DRY PICKED, PINNED, SINGED and CLEANED perfectly inside. Deliveries Tuesdays and Fridays. A trial is solicited. Drop us a card.

Grace Poultry Farm
Somerville, N. J.

—Use Press Want Ads.

—Advertise in The Daily Press.

RUGS - RUGS

Our Stock at its best just now, all the very best makes we have, with a most interesting line of patterns including beautiful dainty florals, and the deep rich effects in Oriental designs. About sizes will say we have them all from the smallest to the larger room and hall sizes, in all grades, suitable for any home and the prices always lowest. :: ::

Furniture Beds Bedding Matting Carpets Shades

Shirley & Johnston

BABCOCK BUILDING

YOUR SKIRT NEEDS A FREQUENT PRESSING

Ladies' skirts need a frequent dry cleaning and pressing to keep them always bright, fresh and unmussed in appearance.

Our Dry Cleaning Department cleans and presses ladies' skirts and gowns of any material, and finishes them in a way that cannot help but please the most particular woman.

Our service is prompt and the charge reasonable.

Keller's Cleaning & Pressing Establishment

'Phone 857-J 125 Park Ave.

J. Weinberger & Co. Clothier and Furnisher

The man who buys his Fall Suit today is the man who must have values. He'll find them in

Weinberger Clothes

into which we've put the best fabrics and hand tailoring at each price from

$10.00 to $22.50

Models and designs are new, in grays, browns, blue and black in plain and fancy weaves

Children's Norfolk and Knickerbocker Suits, $5 values for - - **$3.50**

Extra Heavy Boy's School Suits, knickerbocker pants, $3.50 values for - - **$2.24**

Boy's Blue Serge Knickerbocker Suits, $6.50 values for - - **$4.49**

Children's Blouses, sizes 6 to 15 years, 50 cent values at - - **24c**

Men's Blue Hickory and white Overalls, extra heavy, sizes 34 to 50, for - - **49c**

Men's Extra Heavy Sweaters, for - - **98c**

Men's Black Derbies, $1.50 value for - - **98c**

Extra Heavy and Fine Worsted Sweaters, for $2, $2.50, $3, $3.50 and - **$4.00**

Boy's School Pants, 75c value for - - **48c**

These Sweaters are worth from 50c to $1.00 more than prices we quote.

J. Weinberger & Co.

CLOTHIER AND FURNISHER

202 West Front Street

Plainfield, N. J.

Cast Off Those Shabby Oxfords!!

and get in line with the "Wiseones" who pick their Fall styles NOW while the picking is good.

Van Arsdale's Shoe Store is on the job with the biggest assortment of Men's Fall Shoes he ever had

2.50, 3.00, 4.00, 4.50, 5.00, 5.50, 6.00

VAN ARSDALE'S

127 E. Front St. "Shoes for Everybody"

THELMA

The New Perfume That Pleases Everybody

By a special arrangement with the Maker of this Perfume, to introduce it here, we have obtained a few very unique Samples. Each wrapped in a Ladies' Handkerchief, enclosed in a carton that we will sell, until all are sold.

10 cents each

T. S. Armstrong

THE APOTHECARY Cor. Park and North Aves.

BEST MILK and CREAM

If you want the best milk, regardless of price, order our Quaker Hill Farm Milk at 10c per quart.

If you want the best milk at 9c per quart, order our regular Household Milk at that price.

Buttermilk - - 6c qt.

Richest Cream - 14c half pt.

Plainfield Milk & Cream Co.

MARCHANT BROS.

Tel. 840 112 Watchung Ave.

YERKES AND PROBASCO BIBLE CLASSES UNITE.

The members of the Yerkes and Probasco Bible classes of the First Baptist church held a meeting at the home of Dr. Norman H. Probasco last night, when it was decided to consolidate the two classes, the name to be known as the Yerkes-Probasco Bible class, with Dr. N. H. Probasco as teacher. The class has a membership of thirty-two. These officers were elected:

President, Arthur N. Ferris; vice-president, Harold Robins; secretary, William Banks; treasurer, Sidney Mackey. Those present were William Briggs, William Banks, George Church, David Smith, S. Mackey, Harold Robins, Jere. Manning, William Flanders, W. Martin, H. Perry, W. Bingaman, H. Cubberley, Arthur Ferris, David Wise, George Williams and Dr. Probasco.

Will Attend Cup Race.

A delegation of Plainfield Cycle Club members left this morning by wheel to be in attendance at the Vanderbilt cup race. The party included George and Edward Simon, Clarence Baker, Walter Cubberly and George Hartfelder. George Simon has been taking part in several races lately and has been doing some good work.

Equal Suffrage League to Meet.

The Equal Suffrage League of Plainfield and North Plainfield will hold its first Fall meeting Monday afternoon, October 10 at 3 o'clock at the home of Mrs. Stephen Haff, 954 West Seventh street. There will be a report of all committees and a discussion of the plans for the season.

G. E. Firstbrook in Town.

George E. Firstbrook, formerly a local newspaper man and now connected with the Philadelphia Press, paid a brief visit to friends in town yesterday. He was accompanied by Mrs. Firstbrook, who will spend a week with her parents, Captain and Mrs. Benjamin Cole, of Dunellen.

Dr. Herring to Lecture.

Rev. Dr. C. E. Herring will give his illustrated on "Palestine" tonight at the Congregational Memorial church, Newark. He will be the guest of Mr. and Mrs. A. E. Bushnell, of Newark, who formerly resided here.

The first vesper service of the season will be held at the Y. W. C. A. Sunday afternoon at 4 o'clock. Rev. G. A. Warner will speak and Miss Elizabeth Goddard will sing.

GOLF.

Hidden behind the smiles and congratulatory speeches immediately following the finish of the national amateur golf championship tournament at the Country Club, Brookline, Mass., lurked feelings of unrest. As usual when anything happens to disturb the serenity of United States Golf Association affairs, it is not difficult to discover the cause. The West, the wild and untamed, is once again on the rampage.

Several sectional organizations, including the Massachusetts, Metropolitan and Western Pennsylvania associations, have received circular communications from the West asking for co-operation in the formation of a proposed body to be known as the National Golf Association.

Henry Fownes, of Pittsburg, who witnessed the success of his nephew in the decisive match against Warren K. Wood, was outspoken in regard to the latest Western agitation. He said:

"At a recent meeting of the Western Pennsylvania Golf Association the national proposition was acted on and we promptly voted to have none of it. I think any such movement toward the formation of another national organization would be a serious mistake."

Others who cared to discuss the matter spoke in the same vein, and it is certain the proposition will receive no encouragement in the East.

The main cause for discontent on the part of the dissatisfied element is the failure of all clubs in the parent body to secure voting representation. This was thrashed out pretty thoroughly last winter, when the constitution of the United States Golf Association was revised in a manner apparently satisfying to the West.

An Assault Case.

John Waldron was complainant against Michael Crowley, of Rock avenue, in the city court this morning for an alleged assault committed last Saturday night. Waldron was represented by Francis J. Blatz and after hearing both sides Judge Runyon deserved decision.

E. F. Champlin, the Somerset st. druggist, is atending Rexall convention at Boston. There are 1,500 delegates there from all parts of the Unted States.

Horse and Carriage Gone.

A telephone message from the Rahway police notified local headquarters that a black horse attached to a black buggy had disappeared from in front of a doorway in that city. No description was given of the animal.

MONEY TO LOAN

When a small or large sum of MONEY is needed why not consult us? Our reputation as RELIABLE BROKERS for the people has been made by HONORABLE DEALING and COURTEOUS TREATMENT. Our business is loaning money upon furniture, pianos, etc., without being disturbed, each customer receiving a written statement showing amount advanced, number of payments to be made, and the DISCOUNT if paid before full time. Everything explained at our office or representative will call and give all particulars upon request.

Household Loan Co.,

148 EAST FRONT ST., PLAINFIELD, N. J.
Office Hours 8 A.M. to 6 P.M.

Auction Rooms

The Murray Auction and Brokerage Rooms, cor. Park Ave. and 4th street, near C. R. R. station, dealers in Real Estate, Furniture Modern and Antique, Bric-a-Brac, Silverware, Jewelry, Musical Instruments. Buys anything and everything in good and clean condition, and does repairing and polishing. 18 years' experience in buying, selling and conducting auction sales. Tel. 666.

R. MURRAY,
General Auctioneer and Appraiser.

WM. SCHORB & CO.

Plainfield's Second-Hand Furniture Store

Household Goods Bought and Sold.
That Parlor Set!
We mean the one you wish to sell!
You mean the one we have for sale!
Courteous and liberal treatment to all.
Drop in.
Prompt response if you write or 'phone.

120 Madison Ave., Jackson Bldg.
Telephone 1064-M-2

AUCTION SALE

Tuesday, Oct. 4, at 535 West Third street, at 1.30 p. m. sharp. 1 mule, 2 horses, 3 wagons, 1 sleigh, 1 new dump cart, 6 sets harness, plows and harrow. Terms Cash.

P. H. Latourette, Auctioneer.
D. E. Gavin, Clerk. 9 30 3

Watchung Express Co.

Incorporated.

120 Madison Ave. Tel. 1064-M-2
All Orders Promptly Attended To.

A. M. RUNYON & SON, UNDERTAKERS.
402 Park Avenue. Telephone No. 40.
Office open day and night.
Office of Hillside Cemetery.
New York office—50 Great Jones St.
Tel. call 3345-Spring.
New York Embalmers License—1220.
New York Registered Licensed Undertaker No. 315.

Established 1872.
P. CASEY & SON.
UNDERTAKERS AND EMBALMERS
Office 116 Park Ave., Tel. 884-W.
Res. 417 W. 3d St. Tel. 903-R. Office open day and night. N. Y. office 10 E. 22d St. Tel. 2094-Gramercy.

H. DE MOTT
UNDERTAKER.
56 Somerset St. 'Phone 1128-W

R. J. BOURKE
Funeral Director,
Tel. 1583-W. 410 Madison Ave.

Chas. L. Stanley,
159 East Front St. 'Phone 958
Headquarters for choice Cut Flowers and Potted Plants.
Floral design work a specialty.
33,000 feet of glass. South Ave.

L. L. MANNING & SON.
STEAM GRANITE WORKS.
Corner Central Ave. and West Front St. Opposite First Baptist Church.

Classified Advertisements

Rates for advertisements under this heading one cent a word for first insertion, one half a cent a word for consecutive insertions of the same advertisement running for less than one month, one month, fifty cents a line (6 words to a line), double rate for advertisement set in capitals.

No advertisements received for less than ten cents.

Copy for death and marriage notices and classified advertising accepted up to 2:30 p. m.

THE DAILY PRESS is not at liberty to give any information regarding advertisements, that require an address in care of this office. Persons answering these ads. should mail or leave answers as stated in advertisements.

Situations Wanted—Female.

REFINED, capable young woman desires position as mother's helper, Protestant family, where other help is employed. Mother's Helper, care of Press. 9 27 tf

WOULD like to secure situation for Polish girl. 'Phone 306-R or apply 21 Willow avenue. 9 30 tf

A LADY will do plain sewing by day or week. Address Woman's Exchange, Watchung Ave. 9 27 6

COLORED woman wants washing to do at home; reference. 643 W. Third St. 9 26 3 eod

MONO

Fireproof Storage Warehouse.

Separate Rooms, Fireproof Partitions Clean, Dry, Secure.

Inspection Invited - Open 8 a. m. to 6 p. m.

FURNITURE REMOVED WITH CARE.

Telephone 522-W. Opposite freight depot.

Situations Wanted Female.

LAUNDRESS wants Monday and Tuesday out or take washing home. 518 West Fourth street. 9 30 3

POLISH woman wishes laundry work out by the day. 319 Liberty street. 9 30 3

LAUNDRESS wants wash to take home. 650 South Second St. 9 27 6

YOUNG Polish girl wants position to do general housework. Call 681 West Third St. 9 27 6

GOOD laundress, white, wishes work at home. 515 E. Sixth St. 8 28 6

GRADUATE nurse, white, wishes to take care of an invalid lady; reference. S. A. H., care Press office. 9 28 3

EXPERIENCED laundress wants position by the day or month; thoroughly understands her business. Address Laundress, care Press. 9 29 2

WANTED—Place as cook in private family; good city reference; $25. Call 240 E. Ninth St. 9 29 2

FIRST-CLASS white laundress wants work at home; references. Address R. H., care Daily Press. 9 28 3

WANTED—Good family wash or fine laundry. 416 John St. 9 26 6

Help Wanted—Female.

WOODHULL & MARTIN CO. require experienced salesladies. Apply in person or by letter. 9 27 tf

WANTED—White girl about 20 to take care of children. Apply afternoons, 248 E. Ninth St. 9 28 tf

WANTED—Good plain cook to assist with laundry or general housework maid; reference required. G. H. Squires, 128 W. Eighth St. 9 28 tf

WANTED—A neat Norwegian or Danish girl as chambermaid. Apply 950 Hillside Ave. 9 29 2

WANTED — Experienced cook; also to assist with laundry; reference. 415 W. Seventh St. 9 29 3

WANTED immediately, white waitress-chambermaid; references required. 455 West Seventh street. 9 30 2

WANTED — White seamstress and children's maid immediately. Address Employee, care Daily Press. 9 30 2

WANTED—A competent girl for general housework. 135 Netherwood avenue. 9 30 tf

WANTED—White woman as cook and laundress. Apply 718 Madison avenue. 9 27 tf

WANTED — Maid for general housework; must assist with ironing. 1212 Martine Ave. 9 24 tf

WANTED—A white maid for general work; two in family. Call 29 Myrtle avenue. 9 30 tf

WANTED—Competent girl for general housework, must be good cook. 1 Myrtle avenue. 9 30 2

WANTED—Girl for general housework; three adults in family; good plain cook and good laundress; reference. Call at once at 712 Carlton Ave. 9 16 tf

COOKS, general houseworkers, etc., with good references (all nationalities); for good positions. Hall's Employment Agency, 115 Madison Ave. 9 16 1 mo

WANTED—Experienced operators on 2-needle ruffiers; steady work; good pay to right party; also learners taken; paid while learning. Apply Nat Levy & Co., 339 Watchung Ave., Rink bldg. 9 13 tf

WANTED—Competent white maid for general housework; no washing. Apply with references, 1406 Watchung Ave. 9 15 tf

WANTED—A bright young woman, age ranging from 17 to 23 years, to learn telephone operating; paid while learning; rapid advancement to those who qualify. Apply 109 East Fourth street. 9 9 tf

WANTED—A colored chambermaid. Apply with reference 721 Watchung Ave. 9 28 3

WANTED—Several good chambermaid laundresses for first-class families; also a number of good plain cooks, chambermaids and waitresses, children's nurses and about 100 general housework girls, white and colored. Apply Murray's Registry, 226 E. Front St. Phone 666. 9 28 4

Real Estate Wanted.

VACANT LOTS WANTED IN EXCHANGE FOR IMPROVED PROPERTY; GIVE FULL DESCRIPTION AND PRICE. ADDRESS EXCHANGE, CARE PRESS. 9 1 tf

Miscellaneous.

MRS. HALL'S hand laundry, 115 Madison Ave. Fancy work quickly done; also by dozen. If in hurry, telephone 1581-W. 9 16 1 mo

JOBBING a specialty. H. M. Clark, carpenter and builder, 60 Grandview avenue. 9 16 1 mo

THE EXCHANGE, No. 325 West Front street. Tel. 901-R. Largest display in furniture, rugs, bedding and general household goods in the city. Cash or liberal credit. An honest man's promise to pay—that is all we ask. 1 5 tf

PHOTOGRAPHS taken in the home; portrait work of children a specialty. N. S. Wardner, 610 Division St. 'Phone 100-W. 6 20 tf

H. H. BUTLER, D. V. S.—Pet animals a specialty. OFFICE AT GORMLEY'S Riding School, Kensington avenue, near Putnam. Telephone 194 (cut out for reference). 1 8 tf

AT Mme. Frederics, Gowns, frocks, etc., will be made for half price during August and September. All work ready on time. Only high-class work turned out. Phone 412 L. 48 Craig place. 8 4 2m

STORE your furniture with the Plainfield Storage Company; reasonable rates. Orders left for moving vans. Nagle's, Front and Grove Sts. 1 7 tf

BEFORE selling your furniture see Latourette, 16 West Front St. tf

TURN in your old auto tires for new ones at the Plainfield Auto Tire Co., 407 Watchung avenue. 8 21 tf

P. H. LATOURETTE, auctioneer, sales promptly attended to; satisfaction guaranteed. 326 West Front street. 2 10 tf

Wanted Miscellaneous.

AUTO WANTED—The best value offered in a light machine or runabout under $300; no attention given unless full description, location and cash price given. Address Box 740, Plainfield. 9 28 4

WANTED—A small building that can be moved; to be used as a garage. Address Garage, care Daily Press. 9 24 6

WANTED—Blacksmiths to look over our stock of hoof pads and solid carriage tires. Plainfield Auto Tire Co., 407 Watchung Avenue. 6 21 tf

Money to Loan.

MONEY to loan on first mortgage. Louis A. Clement, lawyer, Babcock building. 9 26 6

MONEY TO LOAN on bond and mortgage. Mulford, opposite depot. 12 28 tf

MONEY TO LOAN on bond and mortgage. Charles L. Moffett, attorney, Woodhull & Martin building. 6 9 tf

MONEY to loan on bond and mortgage. J. T. Vail. 4 9 tf

MORTGAGES placed on good security. Francis J. Blatz, First National Bank Building. 8 21 tf

$25,000 TO LOAN at 5 per cent. in sums to suit, on good mortgages. Elston M. French, 171 North avenue. 9 19 tf

For Sale or To Let.

HOUSES for sale or rent; lots for sale; easy terms. Apply D. F. Dugan, 511 E. Seventh St. 9 26 tf

FOR SALE OR LET—7-room and bath; modern house; hardwood floors; all improvements; good neighborhood; terms to suit purchaser. Inquire A. H. Wilson, 29 Craig place. 9 29 tf

FOR SALE OR RENT—503 East Seventh street; 9 rooms; on trolley; all improvements. Inquire at 657 East Sixth. Also for sale, must be seen to be appreciated. 9 15 tf

Lost and Found.

FOUND today on East Sixth street near Sycamore, small sum of money. Owner call at Daily Press office.

Employment Agency.

MURRAY'S Employment Registry, 226 E. Front street. Reliable help, moderate fees; temporary help at short notice. Near Y. W. C. A. Phone 666. 9 20 tf

CENTRAL Employment Registry, 430 Watchung Ave., phone 1347-L. We endeavor to supply only reliable help, and have a constant demand from first-class families for those with good references—men and women. 9 2 1m

EMPLOYMENT Agency, Mrs. Keller, 22 Somerset place, the oldest and most reliable, (all nationalities). 'Phone 196-W. 7 1 tf

For Rent.

FOUR-ROOM apartment to let; $9. Inquire 315 Somerset St. 9 24 6

TO LET—6-room house; all improvements. Apply 722 E. Seventh St. 9 26 6

APARTMENT to let; 6-rooms and bath; all improvements; with steam heat. Inquire R. H. Keenan, cor East Fifth and Richmond streets. 9 10 tf

FOR two people; two connecting sunny rooms with a bathroom adjoining and small ktichen with gas range, tubs and sink; heat furnished. Call at 424 W. Front St., evenings. 9 26 6

TO LET—Two apartments, No. 314 East Front street; every modern improvement; 5 minutes from center of town. C. D. Manning, 183 North avenue. 8 23 tf

FURNISHED residence to let for 6 months; in excellent neighborhood to desirable tenant; no young children. Apply Armstrong Mulford. 9 28 tf

HOUSE TO LET—1424 Willever St.; 5 rooms to let, 306 E. Fourth St. Geo. Fisher, 224 Manson Pl. 9 7 tf

FOR RENT—For six months; furnished, modern 9-room house; all improvements. 231 E. Ninth St. 9 29 tf

FOR RENT—7-room new house; all improvements; fine location; Watchung Ave.; $27.50. 10-room house; 410 E. Sixth St.; all improvements; $30. 7-room house; city water, gas in kitchen; $18; Duer St. 6-room house; city water, gas; So. Second St.; $13. I. E. Giles, 35 Grove St. 9 29 2

FOR RENT—Country place; seven acres; large, roomy, sunny house; all modern improvements; good stable and chicken house; plenty of fruit and magnificent shade trees; furnished or unfurnished. 1261 East Front St. 9 22 1 mo

FOR RENT—Two 7-room apartments; all modern improvements; on Netherwood avenue, near trolley and railroad station. Apply C. K. Compton, 31 Duer St. 9 24 tf

TO LET—7-room flat, all improvements; rent $20. 834 West Third street, corner Lee Pl. 9 30 3

TO LET—6-room house, water and gas. 146 Duer street. 9 30 3

1216 PUTNAM AVE., corner Webster Pl., to let; in perfect condition; gas and electric light; hot air heat; reception hall; four bedrooms on 2d floor and one on 3d floor for maid. Apply on premises evenings. 9 23 tf

APARTMENT to let in the Lincoln; all improvements. Apply 307 Park avenue. 9 30 tf

TO LET—Five rooms; bath. 144 E. Fourth St., opposite station. 9 29 3

FOR RENT—In a good neighborhood, a six-room cottage; 15 dollars a month. 11 Grandview avenue. 9 30 3

TO LET—House, 984 Hillside, near Prospect Ave. 8 30 tf

FOR RENT—For six months, attractive modern furnished house, with barn; best location. Address House, care Press. 9 3 tf

TO LET—Elegant 7 room private apartment; all improvements. Liefke & Laing, 146 Park Ave. 9 21 9

FOR RENT—9-room house, handsomely decorated throughout; electric, gas and heat in every room; open plumbing, large reception hall; lot 50x185, with barn; excellent location; Prospect place, near Washington avenue. See Mr Vanderhoef at Woodhull & Martin's. 6 10 tf

TO LET—Two 6-room houses in west end of city; rent $12; one 6-room on Stone St.; $18; three houses good location; $35. M. F. Gano, 142 North Ave. 9 20 tf

5 AND 6-ROOM apartments; all improvements; $18. 614 East Sixth street. 9 12 18

TO LET—Half of house; 7 rooms; improvements; newly painted and papered; centrally located. Inquire Neuman Brothers. 4 12 tf

Real Estate Agents.

REAL ESTATE for sale or rent. Edmund Rushmore, 212 Park avenue; also Singer building, New York. 5 16 tf

THOSE desiring to own a farm should consult one who has been selling farms for years, and he is yours truly, William Henry Rogers, 136 Park avenue, Plainfield. Telephone 44. tf

REAL ESTATE for sale, rent and exchange. Insurance in strong companies at lowest rates; money loaned on real estate. Thickstun & Emmons, 197 North avenue. tf

Situations Wanted—Male.

COLORED man wishes position as porter in private family; best reference. 304 Fillmore Ave. 9 30 3

SITUATION WANTED — White young man wishes position as chauffeur in private family or at any kind of work; no liquor or tobacco used; good references. 655 S. Second St. 9 29 3

CHAUFFEUR wants position; four years' experience; first-class recommendation from town people. Address B. D. J., care Press. 9 29 6

Help Wanted—Male.

GOVERNMENT employes wanted; write for Plainfield fall examination schedule. Franklin Institute, Dept. 229W, Rochester, N. Y. 9 24 1 m

WANTED—Boy to clean in dental office. Dr. Frank Clawson, 525 Park Ave. 9 30 tf

JANITOR wanted. Chas. Hand. 9 28 3

WANTED—Errand boy with bicycle. 307 Park avenue.

WANTED—A working farmer by the month. Brookside Farm, South Plainfield. 9 28 3

For Sale.

FOR SALE or exchange; fast pacing horse. Inquire Tel. 230. 9 30 6

SEVERAL hundred good packing cases for sale; average 2 by 3 feet by 1½ feet deep; 10c each in lots of ten. G. E. Cowling, 208 Watchung Ave. 9 24 6

BROWN mare for sale, cheap; good under saddle. Apply at Gormley's Riding Stable, Kensington Ave. 9 26 6.

FOR SALE—At 58 Somerset St.; lot of slightly damaged ladies' black gloves; long and short; prices 35c to 85 cents; 9 a. m. till 5 p. m. H. Texier. 9 24 tf

FOR SALE—St. Bernard dog, 14 months old; will be sold cheap. Apply 1244 Cameron avenue. 9 27 tf

FOR SALE—Front St. business property; $1,000 cash; balance easy payments. U. B. Crane. 9 28 3

FOR SALE—New house; near Front St.; 9 rooms; all improvements; heated; decorated; nice neighborhood. Address Bargain, Press office. 9 28 tf

REFRIGERATOR; suitable for small family; for sale; in good condition. Address Refrigerator, care Daily Press. 9 24 6

FOR SALE—Lots on Union street, near Arlington avenue; also lots on West Seventh street; convenient to trolley. J. T. Vail. 9 27 tf

FOR SALE—Good rubber tire top buggy and harness; also 50 foot new hose. Inquire 1228 Columbia avenue. 9 30 3

A FEW more motorcycle tires left at $6 each. Plainfield Auto Tire Co., 407 Watchung Ave. 6 21 tf

FOR SALE—6-room house, with store. 304 Grove St. 9 6 1m

FOR SALE—Bay trotting mare, harness, Courtland runabout; formerly the property of Pop. Rapp. Inquire Deegan's Inn, Scotch Plains. 9 30 6

FOR SALE—Cheap, new 5-room house on Grove street above Greenbrook road. John Herrmann, 411 Somerset street, 'phone 70-J. 9 30 6

FOR SALE—New six room house, part improvements, near Netherwood station and trolleys; $2,600, monthly instalment plan. Address B. A. A., care Press. 9 27 tf

FOR SALE—Bicycle; $5. H. O. Bogert, care Shirley & Johnston. 9 29 3

FOR SALE—Choice plots adjoining Fanwood station; $8 to $20 per front foot; moderate restrictions; fine opportunity for homeseekers or investors; titles guaranteed free. For particulars address E. C. Petrie, 319 East Sixth street, Plainfield. 9 27 5

FOR SALE—Choice broilers and spring ducks. Netherwood Farm, Tel. 1379-W. 9 6 tf

OLD papers for sale; put up in packages of 100 copies for 10c. Apply at this office. tf

FOR SALE—A well bred carriage horse; splendid animal for ladies' use; not afraid of trolleys, autos, or trains; ask to see "Major" at Netherwood Farms, Front St., care Mr. Lindsay. 9 17 tf

Rooms and Board.

FURNISHED rooms; with bath and heat. 175 East Front St. 9 30 3

GOOD accommodations; low rates; Boyce's Hotel, 97 Somerset St. tf

DESIRABLE connecting front room; with board; hot water heat. Miss Kline, 21 Sandford Ave. 9 14 tf

BUSINESS woman desires two neatly furnished rooms for light housekeeping. Address Plainfield, Daily Press. 9 29 3

TO LET—Furnished rooms, clean and comfortable, for gentlemen. 7 Grove street. 9 9 1mo

FOR RENT—Large furnished front room; all conveniences; centrally located. Address W. W., care Press. 9 29 6

ONE single and two double rooms, with excellent board; near station. The Plainfield, 515 Park avenue. 8 24 tf

THREE nicely furnished rooms with private bath; also two rooms with bath; single and double rooms with board; table guests accommodated. Apply 132 and 134 Crescent avenue. Mrs. Waldorf. 8 18 tf

CONNECTING rooms, with board Mrs. Hellstrom, 312 East Seventh street. 4 6 tf

FURNISHED rooms, light and airy, in nice neighborhood, near centre of town. 225 East Fifth St. tf

WHAT KIND OF A MAN WOULD YOU LIKE TO MARRY?

What sort of occupation do you want the "not-impossible" to have? Is he to be a business man, the member of a profesion, the follower of an art? Her are a few hints that may guide you in your choice.

The man who works with his hands, the skilled tradesman or the small merchant is apt to be domestic. He is usually too tired at night to want to go out much, which is pleasing for the home-loving wife, but not for her who is fond of gayety.

The farmer is likely to live to ripe old age, and will never make much call upon his wife to act as a sick nurse. All winter he is at home most of the time—a thing which many a business man's helpmate would consider paradise. On the other hand, he expects his wife to be a hard worker, and the loneliness of farm life is too much for many women. There are more farmers' wifes in insane asylums than any other class. Simple living may make the farmer a bit more "close," too, and as years go on he is apt to become unprogressive, though in these days of modern improvements this is by no means always true. The farmer's chief recommendation is that, as a class, he is the most faithful and steady of husbands.

The business man, whether his work be in factory, store bank or office is most likely of all so far mentioned to make a companion of his wife. Married couples seldom go into business together here, as they so frequently do in France, but the wife is often the silent partner of the firm. The business man's mate is surest of a fixed allowance and straightforward treatment, for her husband is used to direct methods and dealings. Often the business man lives at a nervous strain and needs to be handled carefully and steady. His chief fault is likely to be irritability, which finds vent in fault-finding. The oversensative woman would better keep away from him.

The doctor is not a safe choice. In the first place, his hours are irregular and life with him becomes a torment to an overcareful housekeeper. In the next, his patients absorb too much of his time that to the critical wife may be neglectful. Finally, he is often subject to bad temper and fickleness, and the early years of married life are apt to be poverty-stricken. As the other side of the picture, he is tender and sympathetic in trouble, he is usually soft-hearted and easily coaxed and calmed, and the doctor's wife has always a certain standing in the community.

The minister is not a good husband for a woman with nerves, or without patience and Christian charity. His mind is apt to be in the clouds most of the tme, and he is even less at leasure than is the doctor. But he is usually an easily managed husband, almost sure to be faithful and devoted, and there is a dependence on his goodness that is comfortable and satisfying.

The lawyer is apt to be cold, outwardly at least, and perhaps that most annoying of all types, the quizzical man. He is only too likely to waver from the narrow path, and is often headstrong. Still, he takes a great pride in his wife, for she is a social and professional asset to him, and he will express his praise freely. And financially he is a good investment.

The teacher will make an ideal father. He is broadminded, likes women and has the vacation habit. But he is inclined to be dictorial and despotic.

The artist and the musician, to some extent the literary man, make adorable lovers, but poor husbands. They are usually already wedded to their art, and make you fully understand that you are the second wife. They are fickle, eccentric and sometimes cruel. They are never housebroken, and should not be attempted by women who cannot sympathize and understand.

The army and navy man is fond and indulgent, but has little money, is away most of the time and may be fickle.

FOR GIRLS WHO LIKE TO SEW.

Dark red linen makes a girlish dress that can be worn with a coat for lingerie waist. The material launders nicely.

Some walking suits are trimmed with pompadour ribbon on the collar, narrow revers, cuffs and belt, the ribbon matching the stripe of the material.

When altering a blouse for any reason it is a great mistake to move the shoulder seam to the front. A far better plan is that of dropping it backward instead of forward.

Vanity bags for dancing parties are most attractively made of dainty ribbon, in the form of a tiny bag, which holds powder and puff ball, while the bottom on the outside has a mirror, held in place by a shirred piece of ribbon, after first being glued to the rib-covered cardboard, which forms the inside of the bag.

The Betraying Feature.

Mr. Hubb—The intelligence office manager told me that our new girl was once an actress.

Mrs. Hubb—I believe it. She dusts the furniture exactly as the soubrette does it on the stage.—Boston Transcript.

—Use Press Want Ads.

—Use Press Want ads. They pay.

55 YEARS SELLING GOOD DRY GOODS

Snyder's

BROAD AND CEDAR STREETS

New Jersey's Best Store

Gives "S. H." Green Trading Stamps

It always pays to buy at Snyder's. Not only have you a

Half Million Dollar Stock

of the world's best merchandise to choose from---carrying complete assortments of dry goods, wearing apparel and housefurnishings. but we also give the famous

"S. H." Green Trading Stamps

Double Stamps before noon; single stamps after noon. New York and New Jersey Stamps Being Good in the Same Book; and to see what beautiful needs can be secured for "S. H." Green Trading Stamps, visit the Fourth Floor Premium Parlors here.

Furthermore, nothing but the most dependable merchandise is sold here. Goods you can buy with the sole satisfaction of knowing that every article is thoroughly trustworthy, and that it can be bought here at the lowest possible cost. Money always refunded without quibble or delay.

High rents in New York mean high prices. Save time and money by coming to SNYDER'S NEWARK, but a short distance away, where the world's best goods can be bought at the lowest cost.

W. V. SNYDER CO.

BROAD and CEDAR STS.

NEWARK, N. J.

Close at 6 p. m., Friday; open all day and evening Saturday.

BAMBERGER'S

"THE ALWAYS BUSY STORE"

MARKET, HALSEY & BANK STS.

Women's Footwear

The great Bamberger shoe department has received its full complement of fall goods, and while we do not wish to appear boastful, we firmly believe that ours is one of the largest and most complete collections of Women's Footwear to be found in America. Here are some of our famous lines—each one a leader at its respective price:

"American Beauty" Shoes—Just as good looking as the name implies and built for service as well; all leathers, all sizes.....$2.50

"Elbeco" Women's Shoes—The queen of $3.00 footwear; a shoe for discriminating women; all sizes, all widths, all leathers.....$3.00

"Properfit" Women's Shoes—This shoe fits the foot perfectly, properly, hence its name; all sizes, all widths; all leathers.....$3.50

"Bench Made" Shoes—Every woman who appreciates stylish footwear will like our "Bench Made;" all lasts, all widths, all sizes..$4.00

"Custom Grade" shoes—This is the shoe that has taken the place of made-to-order shoes with hundreds of Newark women; all sizes.....$5.00

L. BAMBERGER & CO.

NEWARK N.J.

Scheuer's Bargains

For Thursday, Friday and Saturday

Scheuer's Best XXXX Minnesota Patent Flour, 24½ Bag 89c; per Barrel - - - $6.75

Havemeyer & Elder's Crystal Domino Sugar 5-lb Package 41c	Spratt's Patent Dog Biscuits 50c size, 6-lb. Box 39c	Borden's Malted Milk 50c size, a Bottle 38c	Keystone Furniture Polish 50c size, a bottle 35c	Breakfast Cocoa Gold Medal Brand 20c kind, ½-lb. Tin 15c	Crosse & Blackwell's Malt Vinegar 25c size, a bottle 21c
Parafine for Preserving 10c size, a cake 8c	Swift's Pride Laundry Soap Ten 5c Cakes 34c	Vineland Grape Juice 15c size, a bottle 8c	Hecker's Cream Farina 15c size, a Package 12c	Kellogg's Rice Biscuits 10c size, a package 8c	Purina Mills Whole Wheat Flour 12-lb. Bag 45c
Jello Ice Cream Powder 12c size, 3 packages 25c	New Sussex Co. Buckwheat 6-lb. Bag 22c	Fresh Milled Fine Hominy 6-lb. Bag 19c	Fresh Milled Rolled Oats 6-lb. Bag 23c	Large Queen Olives Full Quart Mason Jar 30c	Red Kidney Beans 10c size, a can 8c
Mason's Pint Jars per Dozen 49c	Mason's Quart Jars a Dozen 55c	Leotric Jars Lightning style Quart size, doz. 80c	Leotric Jars Lightning style Pint size, doz. 75c	Mason Jar Rubbers per Dozen 4c	Mason Jar Caps per Dozen 20c
National Biscuit Co. Uneeda Biscuits a package 4c	Dr. Johnson's Educator Wafers per lb. 18c	Norway White, Fat Salt Mackerel 6 for 25c	Fine Italian Olive Oil ½ gal. Tin $1.45	Rock Candy Syrup for Griddle Cakes a Quart 20c	Genuine Rusk 10c size, a Package 8c

Windo-Klene, for Cleaning Windows and Mirrors and Polishing Brass, Nickle and Silver. 10c size, a can - 5c

Choice Jersey Potatoes ½ Bushel Basket 45c	Choice Virginia Sweet Potatoes 6-qt. Pony Basket 25c	Choice Jersey Red Unions 6-qt. Pony Basket 25c	New Cape Cod Cranberries a Quart 10c	Choice Apples Pony Basket 35c	Fancy N. Y. State Crisp Celery 6 stalks in a Bunch 20c
10 Stamps with 1 Pkge. whole mixed Pickling Spice 10c	10 Stamps with ¼-lb Package Cinnamon or Cloves 12c	10 Stamps with large bottle Witch Hazel, 25c	10 Stamps with 2-lb pkge. Scheuer's Oatmeal 10c	10 Stamps with Box Silver Star Stove Polish 10c	10 Stamps with 1 bottle Shoe Polish 10c

10 S&H Stamps with

3-lb. box Starch.....20c
Large Bottle Blue.....10c
1 box Ball Blue.....10c
1 box Allen's Talc. Powder...10c
1 box Allen's Tooth Powder..10c
1 package Macaronni.....10c
1 package Spaghetti.....10c
1 bottle Vanilla.....15c
1 bottle Lemon Extract.....15c
1 can Black Jack Stove Polish 10c
1 can Liquid Enameline.....10c
7-lb. bag Salt.....10c
1 package Parlor Matches....12c
1 bottle Ammonia.....10c

IMPORTED AND DOMESTIC CHEESE.

Full Cream Cheese, lb.....22c
Neufchatel Cheese..... 5c
Pimento Cream Cheese.....10c
Pimento& Olive Cream Cheese 15c
Cream Cheese.....10c
Snappy Cheese.....10c
Limburger Cheese, lb.....20c
Muenster Cheese, lb.....24c
Imported Swiss, lb.....34c
Roquefort Cheese, lb.....42c
Holland Edam Cheese, ea...$1.10
Pineapple Cheese, each.....42c
Camebert Cheese, tin.....35c

Soused Mackerel, a can....15c
Burnham Clam Chowder, can 17c
Alaska Salmon, can.....17c
Clover Leaf Salmon..14c and 21c
Schrimp, a can.....12c and 22c
3-lb. can Sour Kraut.....12c
Fish Ball in boullion.....18c
Deviled Crab Meat, a can....22c
Anchovies spiced, a keg.....25c
Lobster, per can.....22c and 42c

Extra S&H Stamps

100 S. & H. Stamps with 1-lb can Scheuer's Baking Powder.....45c
100 Stamps with 1 lb 60c Tea.
70 Stamps with 1 lb 50c Tea.
30 Stamps with 1 lb 35c Tea.
50 Stamps with 1 lb 32c Coffee.
50 Stamps with 1 lb 29c Coffee.
20 Stamps with 1 lb 27c Coffee.
20 Stamps with 1 lb 23c Coffee.
10 Stamps with 1 lb 18c Coffee.
10 Stamps with ¼ lb 50c Tea.

Our Store will be Closed All Day Tuesday, October 4, on Account of Holiday.

Fall Piano Sale

PIANOS and PLAYER-PIANOS

AN OPPORTUNITY FOR ALL

A CAR-LOAD OF PLAYER-PIANOS JUST RECEIVED

Including Mathushek & Son, Euterpe, Opera, Melville-Clark, Apollo, James and Holmstrom and American.

A visit to our ware-rooms, No. 310 West Front St., Plainfield, N. J., will convince you of the superiority of our stock of Player-Pianos; 65 and 88 note, latest models and improvements, the largest stock in the city to select from.

Bench, cover and 18 rolls of music—Free library for exchanging music rolls.

Don't decide on any Piano until you have looked into the unusual values offered by the Mathushek & Son Piano Company.

OUR PLAYER-PIANOS

bring to us in exchange as part payment many good pianos (of various makes), which we immediately re-build in our own factory, Broadway & 47th St., New York city, and after they are placed in perfect condition are offered at the same price at which we received them, plus the added cost of repairing. Thus we are enabled to offer truly GOOD PIANOS which we fully guarantee at

PRICES FAR BELOW THEIR REAL VALUE.

Free tuning, scarf, stool and delivery | Write for catalogue | Easy monthly payment terms

Mathushek & Son Piano Co.

NO. 310 WEST FRONT ST., PLAINFIELD, N. J. TEL. 1365.

Special Notice—High-grade and artistic tuning and repairing, pianos and player-pianos by factory experts.

--FALL HATS--

HAWES—SOFT AND STIFF.

ALSO

"THE STANDARD" HAT—$2.00.

EVERY HAT GUARANTEED.

Jas. R. Blair

TRY A PRESS WANT AD.

Scene From "The Arcadians," at P lanfield Theatre next Monday Night.

From an airship in Arcadia to a race track near London, from the most soothing of musical numbers and stage settings to just a dash of melodrama—hat is "The Arcadians," which Charles Frohman will present here on Monday night, at the Plainfield theatre, and this city is promised something new in musical comedies even if the producers had to go to London to get it. Charming music, clever comedy, and a thread of a plot to hold, the last are the features which are said to have made "The Arcadians" popular. The theatregoers of the city are assured by Chas. Frohman, the producer of the same company that is playd now at the New York theatre will be seen in this city in what has been declared the most important musical comedy since the "Merry Widow" was produced.

A Pudding Garnish.

Skin of lemons or orange make nice garnishing if carefully prepared. Cut the peel into shreds two inches long; boil until soft in one gill of water with one ounce of loaf sugar; then put on a flat plate and stan din the refrigerator to get icy cold.

—Use Press Want ads. They pay.

HAHNE & CO.

IMPORTERS · NEWARK'S STORE BEAUTIFUL BROAD, NEW AND HALSEY STREETS · RETAILERS ·

The Most Industrious Store in Newark---The City of Industry

POPULAR PRICED SUITS

FOR SMALL, MEDIUM and EXTRA LARGE WOMEN

We are very proud of our collection of Tailored Suits this season at the more popular prices. Our arrangements are such that we are enabled to give you likely better values than any othr store in town.

There are Suits of Broadcloth, Serge and Chiffon. Some are plain tailored, others trimmed with silk braid; handsomely lined; the skirts are new, semi-gored or strap plaited styles; with or without braid trimming. These suits may be had in black, navy, brown, gray, in a wide range of the prettiest shades. Offered here at these low prices:

$10.75 $13.75 $16.75 $19.75

Handsomely Embroidered Beaded and Strictly Tailored Suits, prices ranging from ..... $20.75 to $69.75

Black Taffeta Silk Dresses—Fine quality silk; rich lace yokes; silk braided and embroidered bodice; fine pin tucked inserts; long sleeves; skirts in newest model with 9-in. fold; offered at only..$14.50

No special orders taken.

Smart Serge Dresses for women and misses; best shades; embroidered or tailored trimmed; fine lace yokes; extra special at.....$10.95

Dress Skirts of fine Chiffon Panama, Serge, Wide Wale Diagonal and Mixtures; all sizes, including extras in black, navy, and the most wanted shades; vals. $7 to $8.98; while the lot lasts, Saturday, at $3.98

Men's Suits $10, $12 and $15

In these days when newspapers and magazines teem with clothing advertisements men are likely to become more or less confused when they come to make selection; so many claims are put forth by the makers of various trade-marked clothing that while all may have certain merits one finds it difficult to decide between them.

Of course you can't go to every shop in town examining clothing, and if you did what would it avail you if you are not an expert?

There is only one thing for a man to do when it comes to selecting a suit or top coat for fall and winter wear, that is to come to a store like this whose representations he can trust, where the character of the clothing sold is well established, and where prices are known to be fair.

In such a store one cannot well go wrong.

We invite men to see the suits we feature at **$10, $12** and **$15**—suits of pure worsted, in gray and brown mixtures; beautifully modeled, splendidly tailored, dependable in every way; snappy styles for the younger men, conservative styles for business men—a good variety of each. We believe these to be equal to any and superior to most of the suits sold in Newark, a town notable for its low prices in clothing, at **$10, $12 and $15.**

We urge you also to see the **higher-class suits** we sell at **$25**, made of exclusive fabrics, in rare patterns and unusually handsome models, giving you perfection in tailoring—English ideas adapted to the needs of America's smart dressers.

Shirts for Men

Another lot of those Men's Negligee Shirts to go on sale Saturday. Six hundred in the lot, and all are new goods, made of excellent quality percales in neat figures and stripes; every shirt is perfect and made especially for us, assuring you the best of material, fit and finish; coat style, attached cuffs; sizes 14 to 18; **85c** shirts; your pick while the lot lasts at..... 59c

Men's Shoes

This is a new line just opened up—shoes made of box-calf, gunmetal, tan Russia calf—both button and lace styles, models are all new of course; one of the strongest lines of men's shoes we have ever been able to show or that any other house can show, at the popular price of..... $3

W. L. Douglas $3.50 and $4 Shoes, with slight factory imperfections; many shapes and styles to choose from; to be sold tomorrow at..... $2.59

Men's Neckties 25c

Men's Four-in-hand Ties, open-end styles; made of good quality silk; also satin, in fancy figures and stripes; large variety to choose from, at..... 25c

Men's Bath Robes

Reversible blanket; dark and light gray; also brown, navy, green and red grounds, with contrasting figures; finished with heavy girdle; $3.50 kind at..... $2.98

Women's Hats 4.75

Everybody who sees the hats we sell at $4.75 marvel at their beauty and wonder how we can sell them so cheaply. But we go right along producing them, bringing out new effects every day, keeping up the variety, making no two alike and rivaling lots of hats that cost double the money, and selling hundreds at **$4.75.**

Women's Ready-to-Wear Hats, various styles and colors, **$1.95** to **$5.75.**

Children's and Misses' Ready-to-Wear Hats, extra values at **79c** to **$2.95.**

Colored Willowettes, the new ostrich imitation, in all colors and black; very low priced at **98c, $1.25, $1.95** to **$6.45.**

Fancy Ostrich Feather Imitation Willow, 98c and **$1.25.**

Wings in every shape and color. Second Floor.

Women's Shoes 1.98

Exceptionally good shoes at a very low price—made of gun-metal calf and black vici kid; button and blucher cut; comfortable fitting; widths B, C, D, E; sizes 3 to 7½; easily worth $2.50 a pair; special priced for Saturday $1.98

CHILDREN'S SHOES

Soft Black Kid Skin Shoes—In button and lace styles, with patent leather and kid tips; broad toes; C, D, E, widths; sizes 7 to 8 at **$1**; 8½ to 11 at **$1.25**; 11½ to 2 at..... $1.50

Children's Box-Calf Button Shoes—Wide toes; made to stand the knocks; sizes 8½ to 11 at **$1**; 11½ to 2 at **$1.25**; 2½ to 6 at.... $1.50

Second Floor.

Tickle the Boys With Suits Like These

You can buy clothes for boys in perhaps fifty places in Newark—some good, some bad, most indifferent. Here you can buy only good clothes—we won't handle the trashy stuff. Yet, despite this goodness, we maintain a marvellously low scale of prices, selling dependable suits for as little as **$1.98.**

Have the patience to read the details of our story:

You will be surprised at the **Russian Blouse Suits of Cassimere and Cheviots,** in neat paterns, and **Double Breasted Suits** in the larger sizes, with knickerbocker trousers, at only..... $1.98

Boys' Suits with Two Pairs Knickerbocker Trousers, cut in the new double breasted models, very full; neat dark mixtures; strongly put together; will stand the knocks; sizes for boys of 8 to 16 years, for only..... $2.49

Think of it—a double breasted suit with **two pairs of knickerbockers for $2.49.**

Boys' Suits with Two Pairs of Knickerbockers, strictly all wool materials; built to stand hard knocks; trousers taped seamed thruout; pretty patterns in gray and brown mixtures; sizes for boys of 8 to 17; two pairs of trousers, mind you, for only..... $3.98

Boys' All Wool Suits with Two Pairs of Knickerbockers, cut in boyish styles from cloths; the patterns and colorings of which are juvenile all through; substantially put together, equaling any $6 suit we know of; offered at the low price of..... $4.98

Boys' All Wool Suits with Two Pairs of Knickerbocker Trousers, made of fancy all wool Cheviots in grays and browns; cut full, perfect fitting; for boys 8 to 17; here at..... $5.98

Other Boys' Suits up to **$14.**

Boys' Strong School Trousers, 50c.

Other Boys' Trousers up to **$2.50.**

Boys' Blouse Waists, collar band or collar attached; sizes up to 16 years; upwards from..... 24c

Clothing Dept., Second Floor.

Beginning Monday, October 3, this store will close 5:30 p. m. daily. Saturday excepted.

Telephone 5500—Market—Five Five Hundred.

L. S. Plaut & Co.

"BEE HIVE." New Jersey's Shopping Centre NEWARK

On Sale Saturday

Boys' Nobby School Suits

Most suits in the lot **have extra pair of knickers,** materials of fine wool cheviots, that will stand the test of hard and rough wear, serviceable dark shades of gray mixtures, cut full and perfect fitting, knickers cut extremely large, some half lined, all seams taped throughout; suits that sell elsewhere at $4.50 and $5, here. **$3.95**

Boys' Knickerbockers and Bloomers

Knickers are medium and dark shades of mixed cheviots; Bloomers medium and dark mixed cheviots, corduroys and navy blues, cheviots and serge effects; every pair cut full and perfect fitting; made with patent waist bands, and taped seams, for every-day knock-about wear; sizes 4 to 16 years. Reg. 59c and 69c grades, spec.. **.38**

Young Men's New Fall Suits

You will appreciate the cleverness of our clothes; they hold a place in the heart of every good dresser, young men who appreciate correct style, high quality and fabrics, which are "different." A wide range of season's favored colorings—grays, browns and blues, mixtures, stripes and pretty over-plaids. Sizes 31 to 38 chest measure; clothes that you'd pay your tailor $20. and $22.00. We are offering them at..... **$15.00**

A choice selection of high-class young men's suits, **$10.75** to **$24.50.**

For Girls & Young Women---New Fall Coats

We invite especial attention to our assortment of girls' coats. You will remember we are heavy users of the famous normal college coat. This coat is gotten out according to our ideas as to what a coat ought to be and the thousands that buy them attest that we know what's what. Materials are strictly all wool, rough, plain cheviots, some mixtures, fastening shield shape, and the collars shaped by men tailors. All colors, size 8 to 16 yrs., here... **$10.00**

Some Children's Dresses

A good thing for a little money, the materials are galatea, percales and linen, in blue and black plaids, stripes and checks, with full quilted skirts, and trimmed collars, in sizes 6 to 14 years..... **.98**

These Girls' Wash Dresses

A splendid assortment of dresses that any mother can feel proud to have her little one wear. Just the little conceits she likes, without the nerve-racking experience of having to make them at home. Plaids, ginghams, plain percales, stripes, galateas, plain or combination of plain back models and many others..... **$3.00**

707 TO 721 BROAD ST. NEWARK.

ALL MAIL ORDERS PROMPTLY FILLED.

All Plainfield-Elizabeth Trolley Cars pass our door. Wagon delivery to Plainfield and vicinity daily. No Branch Stores.

STRAUS'S

RELIABLE MERCHANDISE AT LOWEST PRICES.

685-687 BROAD ST., 21 W. PARK ST. NEWARK, N.J.

Sale of Black Silk Continues

Sale of Notions Continues

Newark's Best Cloak and Suit Dept.

At 20.98 and 25.00

We especially excel in women's and misses' tailored suits at the above prices. We cannot give a description of each model in each group. You will find all the season's fashionable material, tailored in the newest styles—all are suits that have the quality, style, fit and finish, equalling those made to order by high priced ladies' tailors.

See our splendid assortment of long coats at the following prices:

$9.98, $12.98, $14.98, etc.

Alterations Free

We maintain our alteration department up to the high standard it has held for years.

The David Straus Co.

683-687 Broad St. 21 W. Park St.

HOW AND WHAT TO READ.

There are a great many girls who have just finished high school or college, and it is not easy for those who have been mentally occupied for several years to fill their time entirely with the little details of housekeping or sewing. Alert minds must have food, and while a girl may enjoy the social gayety for which she now has the freedom, and while she may be interested in domestic cares, she will still be somewhat oppressed by hours that drag, unless she can put into them something worth while.

It is not always easy to join classes and, indeed, too many clubs become a burden of expense, and encroach to much upon one's time. There is, too, more individuality developed by selecting our own line of reading and forming our own opinions. A club often makes us dependent on the criticisms of others, and I do not believe we get the pleasure or intimacy with an author by seeing him through the eyes of others, that we do when we find out his faults and his fascinations for ourselves.

While most of us enjoy fiction, and few of us really lose history, a little less of the former and more of the latter would usually be beneficial. I would suggest, therefore, that if fiction be read it have a purpose in your next winter's line of thought. Why not plan to take up French and devote several months to the study of its people, its literature, its history, or, if you prefer, take some hero like Napoleon and read everything you can find about him.

There is perhaps no greater romance in all fiction than the life of this man. It is a story with a sad ending, and you may weep a little over the sorrows of Josephine, but you will be thrilled again and again by the marvelous power which for a time moved the world, and you will learn that ambition when it sweeps love and friendship out of the way, and when it places self above all else, can only end in tragedy.

At any library you can find the best books about Napoleon, and when you have read them read Victor Hugo's "Les Miserable," with its wonderful description of Waterloo, and if you wish a picture of the Revolution which brought the need of a leader like Napoleon, read Dicken's "Tale of Two Cities," which gives a realistic picture of that time of passion and of carnage.

Perhaps, however, you would enjoy more the tales of merry England. What do you know of Richard the Lion Hearted, or of Henry VIII., a veritable Bluebeard with his many wives? What do you know of Scotland and of that Mary who was beheaded? Of course, you may say that you have read of these people at school, but I want you to get inimate with them, so that they will seem like personalities and not like the effigies in the wax works.

HOUSEHOLD JOTTINGS.

Save your fat for soap making. It is not difficult, and makes a good quality of soap at less cost than it can be bought. If a teaspoonful of salt is added to every six pounds of grease the soap made will profit, and so will the hands of the user.

To avoid a spotted floor, hard to scrub, insist upon the boards or cement of the cellar being wet before whitewashing is begun. Spots of the wash are thus easily washed up, as the water prevents the lime from soaking in the floor.

Corn fritters should be mixed with as little flour as can hold them together. Fry in butter and serve very hot. They should not be fried in large batches before a meal, as they are much better served from the skillet.

If a porcelain lined kettle has become soiled and browned, try filling it with water in which a little chloride of lime is placed. Let it boil hard for about twenty minutes. The kettle will look as good as new. It must be thoroughly rinsed and scrubbed before using.

When a room is to be closed for several months work powdered borax into the edges of the carpets and under the spots where heavy furniture rests.

When the knobs of kettle lids are too hot to handle, cover them with a rubber nipple or with several thicknesses of adhesive paper and the heat will not be felt.

Have you ever been aghast at spilling ink on a new linen table cover? The next time you are so unfortunate, dip the spots at once in hot tallow; then wash out the grease and the ink will be gone.

When dusting polished furniture try dampening the cloth with equal parts of kerosene and turpentine and your furniture will look like new.

Odd.

"Eliza," yelled the poet, "why don't you keep that kid quiet? What ails him, anyway?"

"I'm sure I don't know," replied his patient wife; "I'm singing one of your lullabies to the little darling."—Catholic Standard and Times.

—Use Daily Press want ads. They bring results.

WHAT TO DO WHEN A CHILD IS DELICATE.

So often, even in these enlightened days, we hear the phrase, "Oh, he is such a delicate child! He is a great care." But the mother who makes the remark never for a moment imagines that in many cases her early up-bringing of the child has made it what it is.

One child, of course, may inherit a more robust constitution than another, but still very often those who are decided weaklings when they reach a school age might have been strong and healthy if only proper care of the little essentials had been taken from birth upward.

Unfortunately many maternity nurses still cling to the old-fashioned idea that the new born babe must at once be given a dose of castor oil. This is a very bad beginning, and is responsible for "upsetting" more infants than almost anything else.

Of course, there is the child who inherits a delicate constitution, has a tendency to be "chesty," or perhaps suffers from weak heart or lungs. All such requires extra care, but even these may be much improved and in many instances be made quite "strong" by a strict adherence to a few general rules of healthy living.

Let me give you some useful hints:

Don't overburden the delicate child with too many clothes, but have those worn made of all-wool materials, warm, very light. A woven binder will save your child from many a chill. In this changeable climate it is most necessary to keep a child's stomach well protected from sudden changes of temperature.

Be very careful with regards to the feet and legs. Stockings, not socks, should be worn outdoors in winter as soon as the child is of walking age. Boots with light uppers, but strong soles, are best for children. Too heavy boots tire unnecessarily.

Don't coddle by wrapping up the throat with mufflers, or forbidding a child to go out in the rain or snow. If it is properly clad and not permitted to remain in wet things the weather will not harm it, provided it is not suffering from cough or cold.

The delicate child needs plenty of fresh air even more than its strong fellow, so let it sleep out of doors, warmly wrapped up to its chin when tiny, and be out as much as possible when it grows older.

A delicate child is often excessively quick with its brain. See that you don't allow this to be overtaxed. Rather keep it back from having regular lessons than push its education in any way. A properly graduated course of physical exercises, gone through in a well ventilated room, is a splendid assistance on the road to health. But be sure you get your doctor to prescribe the amount and kind of exercise suitable for your child.

Plain food, plainly cooked, is the only diet possible if you really wish to build up the health of your little one. No "made" dishes, no sauces or high seasoning should be given to children. Roast and boiled meats, suet or milk puddings, with stewed fruits, and oatmeal should be their staple foods.

The fragile child should always be made to rest quietly both before and after meals. Such a regime greatly aids digestion.

Hot baths should not be given to children. Tepid water is best, while for those who are "chesty" cold sponging of chest, back and shoulders, followed by a brisk rubbing with a rough towel, will be found very strengthening. A delicate child should never be put into an entirely cold bath. The shock to the system is too great, and the circulation of the blood is generally too poor to give the proper after-reaction and glow, therefore chills ensue.

FOR THE BABY.

There are many things which can be embroidered or entirely made by the clever aunt or best friend of the new arrival's mother. Usually they should be in white, though pink for a boy and blue for a girl are also sanctioned.

One of the best gifts is a carriage cover of union linen, embroidered in a flower design and with a huge bow of ribbon on each side.

Then there are carriage parasols of finer linen or batiste, with scalloped ruffles and ribbon beading.

And little linen bootees, washable, with an edging of valenciennes lace and a ribbon bow below the embroidered strap.

Rattles may be crocheted around with thick silk, to keep them from hurting baby when they fall. Be sure the color is absolutely fast, as babies put everything in their mouths.

Safety-pin holders come in ribbon, with crocheted rings for the pins, or as embroidered linen rolls lined with canton flannel with the fuzzy side out.

Soft towels for the bath have a line of drawnwork or hemstitching and the baby's own initial embroidered above.

Baby armlets or sock garters of ribbon elastic edged with gathered lace are easily made and very pretty.

Pincushions galore will suggest themselves to auntie as she looks over her scraps of silk and lace and velvet.

THE PLAINFIELD TRUST COMPANY

"The Bank That Pays 4%"

ORGANIZED 1902

This Company has the resources, organization and connections which enable us to be of the utmost service to our customers. We cordially invite the accounts and trust business of corporations, firms and individuals, to whom we extend the facilities acquired through eight years of service to the business community.

ASSETS $3,200,000.

WOODROW WILSON'S SPEECH

(Continued from page 1.)

what I believe to be a cause—a cause of reform and of good government and it pleases me to conceive that back of all this lies that ideal impulse of the American people which has so characterized us among the nations of the world."

Preparatory services will be held at Trinity Reformed church tonight at 8 o'clock, and the regular communion service will be held Sunday morning.

—Use Press Want Ads.

—Neuman Bros. will have a display of peaches; also ripe sickle pears, Bartlett pears, etc., all selected fruit and at attractive prices.

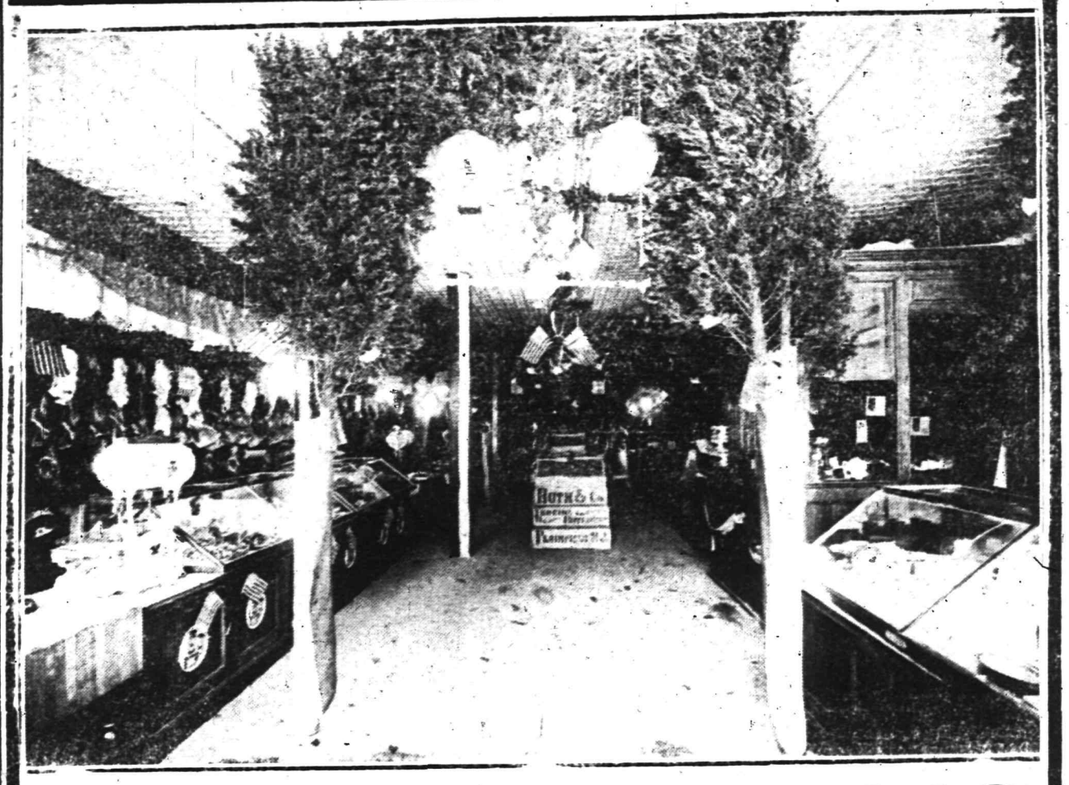

1903 Roth & Co.'s 1910

(New Jersey's Leading Butchers)

7TH ANNIVERSARY CELEBRATION and SALE

Join in Our Birthday Party. We will Cut Big Pieces Out of Our Birthday Bargain Cake. Help Yourself.

FRESH KILLED JERSEY POULTRY

Fricasse Chickens (worth 23c) lb.	Very fine Broilers (worth 30c) lb.	Young fowl, lb.
16½c	22c	18c

GENUINE SPRING LAMB

Legs Canada Lamb (worth 22c) lb.	Forequarters of Jersey Lamb lb.	Hindquarters Spring Lamb (worth 22c), lb.
16c	11½c	16c

ARMOUR & CO. "THE HAM WHAT AM."

Regular Skinned Ham, by half or whole, lb.	Sugar Cured Smoked Cala. Hams, lb.	Celebrated Dald & Co. English squa. Bacon, 3 to 4 lbs.
17½c	12½c	23c

CORN FED NATIVE BEEF

Sirloin Steak, Anniversary price, limited number, lb.	Boneless Pot Roast, Anniversary Price, lb.	Porterhouse Steak, Anniversary Price, lb.
18c	13½c	18c
Oven Roast, tender and juicy lb.	Rib Roast, lb.	Prime Chuck Roast, lb.
14½c	16c	14½c

MORRIS COUNTY VEAL

Breast and Shank of Veal, lb.	Veal Chops, lb.	Roast Veal, lb.
10½c	16c	15½c
Salt Pork, 1½ lbs. to 2½ lbs.	Compound Lard, Anniversary Sale, lb.	Large Salt Mackerel, 5c each 6 for
15c	10½c	25c

Our Store Will be CLOSED ALL DAY TUESDAY, OCT. 4, on Account of Holiday

Levy Bros' TWO STORES

FREEHOLD AND PLAINFIELD N.J.

Buster Brown's

Trade Mark Registered

GUARANTEED STOCKINGS

We have just received our new fall stock of these celebrated stockings. They are everything a stocking ought to be, and every mother knows what that means—they are here in heavy weight, medium, and light weight, in real fine ribbed or heavy ribbed. They are made from high-grade long staple, Egyptian cotton and the new process of dyeing does not injure the fabric or tender the feet. We have them for ladies and men as well as children in two weights. 4 pair to the box. Guaranteed for 4 months.

1.00 box or 25c single pair

Buster Brown and his trick dog Tige will give an exhibition in our window tomorrow afternoon and night. Every boy and girl should see him.

Special Sale of Art Linens

An importer's samples — **about half regular price.**

The lot includes elegant hand embroidered, drawn work and Rennaissance; centre pieces, scarfs, Schams and doilies. This is an exceptional opportunity, as these samples are in best condition, there being only two pieces alike. It is impossible to enumerate prices.

Long Kimonos

Made of ducking, fleece flannelettes.....98c to $2.48

Special lot flannelette gowns 59c, 75c and 98c

39c flannelette petticoats 25c

White skirts with embroidered scalloped ruffle.....59c

Sweater Bargains

$1.00 coat sweaters at.. 69c

$2.50 Worsted Sweater Coats.....$1.98

Big Bargains in Blankets and Comfortables

Good Cotton Blankets, 59c a pair.

$2.50 wool knap blankets, $1.79 a pair.

$3.25 blankets $2.48 a pair.

White, cotton filled silkaline comfortables, values $1.39, at.....$1.00

Extra heavy comfortables— $1.48 and $1.98

115 W. Front St.

Big Specials at Applegate's Meat & Produce Market

Hindquarters Lamb	18c	Rump Roast	17c
Legs Lamb	18c	Rump Corned Beef	16c
Forequarters Lamb	12½c	Potatoes, large basket	45c
Hindquarters Mutton	15c	Sweet Potatoes, large basket	50c
Legs Mutton	16c	Sweet Potatoes, pony basket	25c
Legs Veal	17c	Jersey Celery, bunch	18c
Veal Chops	20c		
Loin Veal	18c		
Valley Farm Bacon, by strip	22c		

Fresh killed Jersey Fowl, Roasting Chickens and Broilers.

Clifford L. Applegate

163 Somerset St.—'Phone 133-W

Fall Opening 1910

To the thousands of our patrons and friends who have known us always as the largest, best and most reliable cash and CREDIT house in the State, we have given the assurance that every garment in the store for this Fall and Winter wear will be of the same high character of merchandise for which we are noted.

The time is about ready for you to think about Fall clothes, whether you are interested at this moment or not, we feel it would be of a mutual advantage to have you and your friends call and see our grand display of new models, new varieties, new stocks in its entirety, for man, woman and child.

Why not get a full season's wear out of your clothes? The easy way we ask you to pay for your purchase enables you to dress well, secure your clothes early in the season while style and stocks are plentiful and pay for them while you are wearing them.

TOMORROW, SATURDAY

OUR OPENING DAY

will be celebrated in the old fashioned way and everybody will be welcome whether to buy or just to look.

THE NEW CREDIT STORE

PLAINFIELD CREDIT OUTFITTING CO.

Cor. Front & Somerset Sts. Plainfield, N.J.

Over VANCAMPS FURNITURE STORE

AMUSEMENTS. AMUSEMENTS

PLAINFIELD THEATRE

Proctor & Sanderson, Lessees.

THE PLAINFIELD PERMANENT STOCK CO.

WILL PRESENT

Thursday, Friday and Saturday, Sept. 29, 30, and Oct 1,

"PRINCE KARL"

A COMEDY IN FOUR ACTS BY A. C. GUNTER

Tuesday, Wednesday, Thursday and Friday, Oct. 4, 5, 6 and 7,

Leo Ditrichstein's Greatest Comedy

"ARE YOU A MASON"

Matinee Daily at 2.15 p. m. Evening at 8.15.

PRICES: Matinee 15c, 25c. Evening 15c, 25c, 35c, 50c.

Box Office Now Open.

Seats Can be Reserved by 'Phone—679 Plainfield.

Subscription Books Now Open.

Monday Evening, October 3

MR. CHARLES FROHMAN Presents

The Original Company & Production of the greatest Musical Comedy

"The Arcadians"

Direct from the New York Theatre.

Advance Sale of Seats Opens Monday, Sept. 26.

$2.50 CHILDREN 1.25

EXCURSION To Famous BATTLEFIELD OF GETTYSBURG VIA New Jersey Central

SUNDAY, OCTOBER 9th

Special Train leaves Plainfield 5.15, Grant Ave. 5.17, Clinton Ave. 5.18 a. m.; Returning, leaves Gettysburg 5.45 p. m. 9.27 4 tu-f

BUY BY THE MARK

THE MEN'S SHOP

214 PARK AVE.

and you will KNOW that you are getting the best. Stetson on a hat; Lord & Taylor on a stocking; Centemeri on a glove; Bates-Street or Earl & Wilson on a shirt means just that—the best value obtainable. Years of endeavoring to make the best merchandise for a given price have made these standards in their lines. When a merchant cannot offer you a standard article he may tell you 'you are paying for a name' but the thinking man knows better, he buys by the mark—the only kind we keep,

Plainfield vs. Somerville.

The Plainfield and Somerville baseball teams will play the "rubber" at Somerville tomorrow afternoon, and a great game is expected. The teams will line up as follows: Plainfield—Ward, p; McLaughlin, rf; Jack Martin, ss; Emery, 3b; Carlstrom, 2b; Britt Martin, 1b; Nelson, c; Boyd, cf; Schott, lf. Somerville—Anderson, rf; Grimes, cf; Dietz, 2b; McDonald 1b; Torpey, c; Jung, ss; Carmody, rf; Craig, 3b; Clinton, p.

Denies Being With Caulfield.

Fred Guttman denies that he was in the party on Wednesday night when James Caulfield fell from the car at Second street and Jackson avenue and was injured. He just happened to be on the car.

Ritz Saturday Special.

Chocolate Butter Crisps, 30c. Chocolate Cream Patties, 40c.

Grand Master Workman John C. Clopper and staff will visit Columbia Lodge, No. 58, A. O. U. W., on Friday night, October 7.

Bi-Partisan Municipal League

VOTERS MEETING

REFORM HALL

THURSDAY, OCT. 6, 8 p.m.

Geo. W. V. Moy,

Independent Candidate for Mayor

Will say some things, so will other folks. Come early and bring the ladies.

Bi-Partisan Municipal League

"No party lines in municipal politics."

Lord Loveland Discovers America

By C. N. AND A. M. WILLIAMSON

Copyright, 1910, by Doubleday, Page & Company. Copyright, 1908, by the McClure Company

"I say, I'm afraid you're frightfully sarcastic," said Loveland, who had never had an American girl for a friend before and found that having one kept his hands full. "You think I'm a beast to marry a girl for her money."

"First catch your hare."

"You mean I mayn't get one to take me?"

"One never can tell. There have been slips between cup and lip."

"Although I'm poor, I can give my wife a lot of things a woman likes to have."

"Second best things."

"Oh, come! You haven't stopped to think what they are."

"I've stopped to think that love's the best thing—the thing a girl cares most for a man to give her."

"It seems to me that all the girls I know would be pretty well satisfied with the right to walk into a dining room behind a duchess and"—

"Do you? What a lot you've got to learn about girls!"

"Well, go on being my friend and give me good advice, please," said

"ARE THERE MANY OTHER GIRLS IN THE STATES AS BEAUTIFUL AS SHE?"

Loveland. "There's Miss Coolidge too. She's a beautiful creature. Are there many other girls in the States as beautiful as she?"

"As beautiful, but few more beautiful."

"Any beautiful ones richer?"

"I'm not up in that kind of statistics. Major Cadwallader Hunter is."

"Yes, but I don't care for the fellow. I'd rather take counsel with you. Do you know Miss Coolidge?"

"No."

"I wish you did."

"Would you like me to use my influence with her?"

"I should like you to use your influence with me to keep me up to the mark. She's rather hard to talk to—so different from you."

"She knows her value. She's worth several millions, as we say in America—I wish we didn't. Why should she worry to make herself agreeable? She can get all the attention she wants without bothering, whereas we poor girls have to work hard if we want to be popular in spite of our poverty."

"I suppose there's something in that," said Loveland, too deeply absorbed in his own affairs not to take her in earnest. And the girl would have liked to turn a scornful shoulder upon him if his voice had not been so nice and if he had not been so handsome. "He is a perfectly worthless young man," she reflected savagely, yet she did not tell him, as he deserved, that she had reconsidered and would not, after all, undertake the extra hard work of being his guide, philosopher and friend.

At first all the girls had admired Loveland not only because he had a title, but because he was himself, and some of the younger ones, like Fanny Milton and Madge Beverly, had been inclined to regard him as a starry paladin. Fanny said he was "so handsome it almost hurt" and that she "could hardly talk to him for gazing at his Gibson chin." But when the more sophisticated Eva Turner, Elinor Coolidge, Kate Wood and a few others realized that their starry paladin was impudently inspecting them all with a view to the possible purchase of the most satisfactory each began to hate him secretly with forty woman power, secretly because there was a kind of glory in him as an asset. They were worldly though good hearted girls to whom Major Cadwallader Hunter had introduced his prize, and they foresaw that handsome Lord Loveland would be petted, perhaps fought for, in society when he had left the little world of the Mauretania for the bigger world of New York. There would be an advantage in having known him first in case he should become the "rage," as he was sure to do if not too insufferably rude and offensive. Thinking of this, each girl clung to her share of him and refrained from trampling on the expensive doll, as, for her pride's sake, she ached to do.

Val was unaware of the hatred, but conscious of the rivalry, and was altogether kept very busy. He forgot to Marconi to his mother that he had sailed on the Mauretania, as Jim Harborough had thought he might forget. As for writing, he had not a moment for any such sedentary employment.

Then presently the bugeness of the great city loomed monstrous, mountainous in purple shadow against such a blue sky as Italy and New York know.

A crowd was massed on the dock to welcome the Mauretania and her passengers, and for the first time since he had left England, Val felt a vague homesickness stirring in his breast. Almost every one else on board seemed to have at least one handkerchief waving friend, and some had half a dozen, but all the smiling, eager faces looking up were strange to his eyes. There was no one for him, and he had a sudden, queer sensation of not being at home in the world—this in spite of invitations from everybody he had met on the ship—except one—the one who mattered.

Mr. Coolidge and several other fathers and uncles of pretty girls had asked him to make their homes his home, but he had taken Jim Harborough's advice to heart and excused himself warily. His idea was to let New York society pass before his eyes in review before risking a premature entanglement. To this course he committed himself in cold blood. Since he could not have Lesley Dearmer, all that mattered to him in a girl was decent manners, decent looks and—many millions.

He had planned a moonlight farewell for the night before, but Lesley thwarted him by talking the whole evening long with a sporting youth whom Val wrathfully stigmatized in his mind as suffering from motor bicycle face, bridge eye, clutch knee and tennis elbow. Then when she had tired of her flirtation she went to bed.

Next morning it was only as the Mauretania neared her slip that the girl appeared again. Without seeming to notice Loveland she stood leaning her elbows on the rail not far from him. It occurred to Val that after all it was a matter of no importance to her that their lives were to be lived apart. And the separation was at hand. He had thought of this hour, but now it was here. He was going to love her. Tomorrow and all the tomorrows he would have no sweet, merry, mysterious eyed friend to advise him and listen, half amused, half in earnest, to his confidences.

Suddenly his heart fell like a large cold boiled beet root in his breast. He went and stood behind the girl, dumb with a strange new misery he could not understand, and, as though she had hear the "unerring speech" of his silence, she turned.

At first her beautiful brown eyes flashed a laughing challenge at him as if they said: "Wouldn't you like to make me think you really care? But I don't think it and won't. And neither do you care. We've both been playing."

Then something in his look softened hers. She smiled kindly, though not wholly without guile.

"Aren't you excited?" she asked.

"Why should I be excited?" he grumbled.

"Because—well, you're a soldier and know what war is like. I've heard that the most exciting thing which can happen is a call to make a sortie in the middle of the night, in the midst of a dream—and on an empty stomach. But I should think the call to a matrimonial sortie"—

"On an empty purse?"

"Yes, when it's a question of selling yourself to fill it."

"I don't mean to sell myself. I shall still belong to myself and to one other. I won't say who that other is, for I've pretty well told you already."

"It's no use pretending not to understand. I know what you want me to think you mean."

"If I never knew before how much I do mean it I know it now, when I've got to say goodby.

"Look here, Lesley—do look at me! I'm awfully cut up at leaving you."

"You're not to call me Lesley."

"You can't prevent my calling you Lesley to myself."

"You'll soon forget the name."

"Never. I can never forget you—worse luck. The thought of you is going to come between me and—other things."

"The thought must learn better manners—not to 'butt in,' as we say over here. Oh, it will soon be tamed. You'll have so much to do."

"I hope I shall," said Loveland. "I say, are you going to forget me as soon as we're parted?"

The girl was silent for a moment. Then she laughed. "I shall make a note of you for my next story but one," she answered.

"You're not very kind."

"Are you sure you deserve kindness?"

"I'm sure I want it—from you."

"You have always got what you wanted in your life, haven't you, one way or another?"

"Life wouldn't be worth living if one didn't."

(To be continued.)

Here is a Satisfactory Kitchen Range

One that bakes fast or slow as you want it. You can *always* control the "Newport" and temper the oven to the baking.

Thus the "Newport" makes home cooking uniformly successful. If you'd like a cool, pleasant kitchen and a clean range, see

The NEWPORT Range

Its castings are smooth—nickel parts well finished—dampers handy—fire box capacious—water back large and effective and ash pit convenient. The "Newport" is built with both double and single ovens—either style is superior to any competing range.

See your dealer about the "Newport."

BOYNTON FURNACE CO.
37th St., Near Broadway
New York

Having secured the agency for the well known

All Steel Letter Files & Sectional Filing Cabinets

made by the

General Fireproofing Co.

we invite you to call and inspect same. Every business and professional man has many records and papers too bulky for the ordinary office safe but too valuable to remain unprotected. These filing systems, which are no more expensive than those made of wood, **will not burn**, are absolutely sanitary and vermin proof.

They are so flexible that the man just starting in business can buy for his first needs and add without rearrangement as his business grows, and so comprehensive that the largest corporation can satisfy its entire requirements.

Call and examine them whether in immediate need or not. Prices same as in New York.

Lenox Stationery Store

102 MADISON AVE.,
BABCOCK BLDG., PLAINFIELD, N. J.

Typewriters bought, sold, exchanged, repaired and rented—all makes. Office supplies and appliances of all kinds.

J. HIMMELFARB,

Ladies' Tailor and

Fashionable Dressmaker

I desire to thank my friends and patrons for their past patronage and to inform them that I have connected myself with Mr. J. A. Fass, of The Paris, 214 West Front street, telephone No. 877-L, where I shall be pleased to serve them as in the past.

To Whom It May Concern.

This is to notify the Trade in general, Hotels, Saloons, etc., that D. Loprete, of Newark, N. J., the largest Bottle Dealer in the State, has opened a **Branch of his business at No. 40 Maple Avenue.**

Anyone having Bottles, Papers, Iron and Metals, etc., to dispose of, call No. 1055 Telephone, and same will be promptly attended to.

I have on hand all kinds of Bottles, new and second-hand.

Hotel Trade a Specialty.

Newark address, 189-203 Frelinghuysen Avenue.

KODAKS

Complete line of Photo Supplies.
Printing and Developing
At Doane's 115 Park Ave

HENRY WIERENGA

Residence 'Phone 517-3.

Furniture, Freight, Baggage, Express and Rigger.

PIANO MOVING A SPECIALTY.

HOTELS.

HOTEL WALDORF

EAST FRONT STREET.
HENRY WINDHAM, Prop.

Gottfried Kruger's Extra Beer on draught. Imported Wines, Liquors and Cigars. Hotel accommodations and private Dining-Rooms.

G. J. WEINMAN CAFE

213 Park Ave., Tel. 1527

HOTEL KENSINGTON

NORTH AVENUE
UNDER NEW MANAGEMENT
HOUSE THOROUGHFY RENOVATED
SUNDAY DINNER From 12:30 to 2 P.M. **50c**

THE Hotel IROQUOIS

Conducted on the European Plan
Park Ave. and Second St.

If you are dissatisfied

with your paper service call on or 'phone

The Hustler

The best service in the city

Morning, Evening & Sunday Papers

'Phone 668-J

William H. Olmsted

331 Watchung Ave.

Health Is Wealth

Various boards of health, government inspectors and sanitariums everywhere urge the use of manufactured ICE.

Why? BECAUSE it is pure. We manufacture the purest Ice that can be produced and sell no other. PRICES REASONABLE.

CRYSTAL ICE Co.

MacDONALD & IVAMY, Exclusive Handlers.

307 Arlington Ave., 'Phone 1023

Peaches, Pears, Grapes

Daily we are receiving the best varities of Peaches, Pears and Grapes. Their fine Quality and our reasonable Prices assure Extra Good Values.

Prompt, free deliveries.

W. W. DUNN

THE PARK GROCER
Duer St. and Lincoln Pl

WALKS

We Construct Them
Trap Rock, Cement
Experience

R. G. BUSH

Tel. Con. 743-5 South Ave

FURNITURE,
OIL CLOTHS,
STOVES, ETC.

LOUIS KADESH

23 Somerset Street

JOHN WINZENRIED'S

Storage Warehouse

316-318 WEST FRONT ST,

Separate Rooms—Clean and Dry. Furniture removed with care.
Tel. 640-R. Residence 312 Lee place.

CHAS. KEIDERLING

FURNITURF PACKER.

Furniture, Trunks, Pictures, China, Glass and Bric-a-Brac Packed and Crated for Storage and Shipping. Storage Rooms to Let.

Tel. 559-J. 258 E. Front St.

PLAINFIELD WINDOW CLEANING CO.

H. MERSTRICH, Prop.

Stores, Offices, Private Residences, New Buildings, Cleaned, Scrubbed and Oiled. Office, 145 East Front Street. Tel. 864-J.

COAL DEALERS.

JOS. HARRIGAN

OLD COMPANY'S LEHIGH COAL
929 South Avenue
Telephone 198.

A SQUARE DEAL to the Consumer

is what I am giving to **ALL** who purchase their Coal of me.

I am selling the **very best grades of LEHIGH COAL,** full weight, well screened and as free from slate as it is possible to obtain it.

My price is as low as consistent with high grade coal and a square deal.

A trial order will convince you.

'Phone 1569 Rich'd Parrott, Jr.

686 South Second St.

TenEyck & Harris,

Dealers in
LEHIGH VALLEY COAL

Office Kewley's Drug Store, 118 West Front Street. Telephone 548-w

Coal

Have on hand some very fine Hard and Stove Coal. Also kept under sheds, Pea Coal.

25 cents a ton reduction on cash orders.

L. A. RHEAUME

143 East Fourth St. Telephone 80-W
Yard 127 South Second St. Telephone 231

GEORGE O. STEVENS

747 West Front St.

R. L. CLINE

(Successor to C. H. Ruggs & Co.)
Best Quality Lehigh Coal
Yard and office 439 West Third St. Tel. 72

TenEyck & Kelley

Successors to Keeley Co.

COAL

741 SOUTH AVE. Tel. 1155

Arrival and Departure of Mails

PLAINFIELD POSTOFFICE.

June 15, 1910.

NEW YORK MAILS.
Arrive—6.30, 8.00, 8.40, 11.45 a. m., 1.30, 2.30, 5.00, 5.30, 8.30 p. m., 12 midnight.
Close—6.30, 8.00, 9.00, 10.30, 11.50 a. m., 2.00, 3.50, 5.50, 7.10, 7.45, 9.00 p. m.

SOMERVILLE AND EASTON.
Arrive—8.40, 10.00 a. m., 12.30, 3.15 and 7.00 p. m.
Close—8.00 a. m., 12.35, 1.30, 4.30, 5.00 p. m.

PHILADELPHIA DIRECT.
Arrive—6.30, 8.00, 8.40, 11.45 a. m., 12.30, 2.30, 7.00 p. m.
Close—6.30, 8.00, 11.30 a. m., 12.35, 2.00, 3.50, 5.50, 7.45, 9.00 p. m.

THROUGH FAST MAIL FOR EAST.
Close—11.50 a. m., 3.50, 7.10 p. m.

DIRECT THROUGH FAST MAIL FOR WEST.
Close—6.30, 11.30 a. m., 1.30, 5.00 and 7.45 p. m.

DIRECT SOUTHERN MAILS.
Close—6.30 a. m., 12.35, 3.50, 5.50, 7.45 and 9.00 p. m.

PENNSYLVANIA, WEST OF EASTON.
Close—6.30 a. m., 12.35, 1.30, 5.50 p. m.

ELIZABETH, DIRECT.
Arrive—8.00, 8.40 a. m., 1.30, 2.30, 5.30 p. m.
Close—8.00, 9.00, 10.30 a. m., 12.35, 2.00, 5.50, 9.00 p. m.

NEWARK, DIRECT.
Arrive—8.00, 8.40 a. m., 1.30, 2.30, 5.30 p. m.
Close—6.30, 8.00, 9.00, 10.30 a. m., 12.35, 2.00, 3.50, 5.50 p. m.

DIRECT MAILS TO SEA SHORE RESORTS DURING SUMMER.
Close—6.30 a. m., 1.00 and 3.30 p. m.

WATCHUNG.
Arrive—1.00, 6.45 p. m.
Close—9.00 a. m., 5.30 p. m.

WARRENVILLE.
Arrive—1.00 p. m.
Close—9.00 a. m.

SUNDAY MAILS.
Office open from 9.30 to 10.30 a. m.
Mail closes at 6.15 p. m.

E. H. BIRD, P. M.

L. Moraller & Son,

Watchmakers and Jewelers,

Watches, Clocks and Jewelry. Fine Watch and Clock Repairing a Specialty.

219 Park Ave., Plainfield, N.J.

Kindling and Grate Wood

Cedar Posts and Bean Poles. Prompt deliveries. Orders received at 89 SOMERSET STREET.

JOHN MOBUS

P. O. Box 320. Telphone 19-F-42.

ALEX. LUSARDI.

Foreign and Domestic Fruits, Choice Confectionery, Nuts, Cigars, etc.

211 W. Front St. Tel. 507-W.

Plainfield Bottling Works

M. LATZKO, Prop.

U. S. Revenue Taxed Wholesale Liquor Dealer.

27 Somerset St., N. Plainfield. 5th District N.J.

Distributors for

Feigenspan Brew & Anhauser-Busch

By order of the court we will close at 7 p. m. weekdays and 9 p. m. on Saturdays.

BREWERY BOTTLING

EXPORT BEER SAAZER BEER
WUERZBURGER BEER

All orders received will have prompt attention.

Goods forwarded through the entire State of New Jersey. Express charges prepaid by us.

Plumbing and Heating Counsel

We are ready at all times to help you plan the plumbing and heating in your home and give you the best prices on the best quality of fixtures.

Our experience, our large stock of "Standard" plumbing fixtures and our efficient working force combined, can make your bathroom a model for comfort, convenience and beauty. Talk over your building and repair plans with us and get our estimate on your plumbing and heating.

All repair work is neatly and promptly done.

P. A. McVOY

PLUMBING AND HEATING
TELEPHONE 396
266 East Front Street corner Washington

'9 12 9 mf

Don't Borrow Trouble

That's what you do when you borrow your neighbor's

POTS, PANS AND KETTLES

and various other articles of hardware any longer than it will take you to reach our store. Our prices are as tempting as the goods.

We also handle **Washing Machines, Woodenware, Clothes Baskets, Wash Tubs, Wringers, Enameledware, Tinware, Preserving Kettles, Mason Fruit Jars, Jelly Glassse, Stone Pots, etc.**

Gayle Hardware Co.

General Hardware and House Furnishings.

Front St. and Park Ave. Tel. 398

SALE Furniture, Beds and Bedding

The new styles for Fall are arriving daily and have been placed on Sale at prices that will surely interest you.

THESE PRICES

apply to goods sold at our annual opening Sale, which continues for ten days only, but goods selected at this sale can be reserved for later delivery if preferred.

Mattress Making and Renovating

L. B. Van Camp

Front & Somerset Sts.
Telephone 868-J

NOTICE!

BENJ. F. SNYDER, JR., formerly with the Woodhull & Martin Co., has taken charge of the

Jackson Decorating and Awning Company

at **228 W. Front St**, first floor, over Slonim's Jewelry Store, where a full line of Awnings, Window Shades of all kinds, Lace Curtains, Brass Rods, etc., can be procured at reasonable prices.

Trusting to procure a share of the public patronage which has been generously accorded me in the past, I am

Awnings taken down and Stored for the Winter.

Respectfully yours
Benj. F. Snyder, Jr., Mgr.

ADVERTISE IN THE DAILY PRESS

Frocks for the small folk with little bloomers fastened under the skirts are in good quality gingham trimmed in contrasting colors.

THE MAN HATER

Miss Pine glanced up from her garden bed and her eyes encountered two round, blue ones, set in a square, unsmiling face, behind which a big sun hat flared out. The elastic which held the hat in place was conveniently, if not artistically, hitched under the tip of the wearer's nose.

"Good morning," said the owner of the blue eyes, taking a few tentative steps toward Miss Pine. "What are you doing?"

"I'm planting some flowers," was the reply. "What are you doing this fine morning?"

"I'm just taking a walk," answered the blue-eyed one, casually. "That is, I thought I'd come and walk past your house and see what you were doing. I thought you might be out here."

She clasped her hands behind her back and regarded Miss Pine wistfully.

"My mother and I might come in and stay with you awhile if you asked me," she ventured presently.

Miss Pine looked properly embarrassed and apologetic. "I beg your pardon," she said. "Do please come in. I have such awfully poor manners. I never thought to ask you."

The caller promptly came. "I think you have very nice manners," she remarked consolingly. "Everybody forgets sometimes."

She carefully examined a big stone that lay near the walk, then, gathering her skirts tightly about her plump knees, she sat down upon it, tipping her feet up so that only her toes touched the ground.

"Once," she said, when she was comfortably seated, "a boy told me to sit on a stone like this one and when I got up I found it was on top of an ant hill." She gave a retrospective wriggle.

"It was awful terrible," she assured Miss Pine in a hushed tone. "They bit me dreadfully and I cried for hours and hours. I had always been told that if I didn't hurt the creatures they wouldn't hurt me, so I was very much grieved in my inside feelings and my outside ones, too."

"I don't wonder," sympathized Miss Pine. "But I don't think there are any ants under that stone. It was put there only yesterday."

"I think I'd better watch, though," returned the caller, peering about anxiously. "What are you planting?"

"Pansies," said Miss Pine. "Have you planted any at your house?"

Blue Eyes sniffed disgustedly. "We did plant some," she replied, "but a boy came and kicked them all up with his foot. We do have the most awful time with boys. I don't see what they were ever made for."

"Oh, I think they have their uses," said Miss Pine, tolerantly. "Don't you know any nice boys?"

"There aren't any nice ones," Blue Eyes assured her, earnestly. "They're all bad. Even the grown-up ones. I don't like very much, except my daddy, but he's so different from the rest of them. Uncles are grown-up boys, you know, and I don't like them at all. I have several uncles, and they tease me sometimes till I can hardly bear it.

"There's a very bad boy that lives next door to us," Blue Eyes continued, ruminatingly. "You know, I have a lovely dog. Father says he's more kinds of a dog than he ever knew of before, and this bad boy next door calls him a cur. I think that's a mean thing to say and it hurts Tadpole's feelings. Tadpole's the name of my dog. Uncle Jack named him and all the other uncles would call him that, so I thought the easiest way was just to pretend I liked it and let it be his name.

"Are you married?" she interrupted herself to ask, anxiously.

"No," said Miss Pine, "and, frankly, just between you and me, I don't ever expect to be."

Blue Eyes clapped her hands delightedly. Then she got up from the stone, stepping in a rather gingerly way until she had safely cleared its environs. She threw her arms around the knees of Miss Pine and hugged them enthusiastically.

"Oh, isn't that perfectly lovely!" she rejoiced. "I'm never going to be married myself unless boys get lots nicer than they are now. Don't you think it would be just the loveliest thing in the world for me and you and my mother to live together and plant things and take care of Tadpole and not ever have any brothers or uncles or husbands or anything, but just have a good time and be widows?"

Nobility of Labor.

There is a perennial nobleness, and even sacredness in work. Were a man ever so benighted, or forgetful of his high calling, there is always hope in him who actually and earnestly works; in idleness alone is there perpetual despair.—Thomas Carlyle.

True Motive in Life.

Where you are is of no moment, but only what you are doing there. It is not the place that ennobles you, but you the place, and this is only by doing that which is great and noble.—Ruskin.

A Hard Climb.

It's a long way up to the first limb of the tree of knowledge.

To Be Sure.

Many men hitch their wagons to stars, while others are satisfied with members of the chorus.—Lippincott's.

COWPERTHWAIT'S
"RELIABLE"
Carpets and Furniture
EVERYTHING FOR HOUSEKEEPING
"OVER HALF A CENTURY IN BUSINESS."
73 & 75 MARKET ST. NEWARK, N.J.

FEATURES: "The Portland Range," the KING of Ranges.
Cowperthwait Sanitary Bedding—Our Own Production.
The Old Reliable Sewing Machine—Sold on Easy Payments.

READY!
The Pick of FALL'S Latest, Most Attractive and Worthiest Ideas in
FURNITURE, Carpets, Rugs, and Everything ELSE for Housekeeping

Newest Patterns—but the same OLD Standard of LOWEST PRICES and the EASIEST TERMS known to the Furniture trade

Every Price in Plain Figures. Pay Cash and Take 10% Off, or, Use Credit and Take a Year or More to Pay.

COWPERTHWAIT AND VAN HORN COMPANY
FOUNDED BY AMOS H. VAN HORN

A GOOD THOUGHT
FOR FALL HOUSECLEANING
is to get a "Pneuvac," the perfect vacuum cleaner. With a "Pneuvac" you can clean your house from top to bottom without the usual "housecleaning tear-up." The "Pneuvac" removes every atom of dust without injuring any fabric.
Come in whenever you can; we want to show you what good work the "Pneuvac" can do. Or—let us demonstrate it free in your home.

GOOD COOKING'S BEST AID.
A FIRELESS COOKER
'Phone, Call. or Write.
This is a town of good cooks, but the best meal can be improved by using a fireless cooker. Being fireless they use no fuel. That means practical economy. We have three different makes at most reasonable prices. We'll show and explain one to you if you come in.
A. M. GRIFFEN
119-123 E. Front St., Plainfield, N. J.
Two 'Phones, 6—214.

Latest Novelties in
Libbey & Dorflinger Cut Glass
Lennox China
Pickard Hand Painted China
Jos. W. Gavett
318 W. Front Street

BROKAW'S CREAMERY.
No need to complain of getting poor butter or cream—go to Brokaw's and get his own make, which is always fresh and good. Our specialties are Fresh-made Butter, both salted and unsalted, Rich Milk and Cream, positively Fresh Eggs and everything in the dairy line. The only place in the city where these goods are made on the spot. Call and see our plant and witness the process.
TEL 293-W 186 E. FRONT STREET

GO TO
MOORE & SCHEELEIN MARKET
for Fresh Jersey Meats and Poultry; also Fresh Jersey Vegetables. Extra Low Prices for Cash.
104 North Av., cor. Park. Tel. 463-R

EDUCATIONAL.

The Hartridge School
West Seventh Street, corner of Arlington Avenue.
A Private School carefully graded throughout. Number in each grade limited.
REOPENED SEPTEMBER 26
Kindergarten
In charge of two teachers.
Elementary Department
For girls through the seventh grade. For boys through the fourth grade.
Boys' Department.
In charge of Master. For boys above fourth grade.
Academic Department
Five grades—General course and College Preparatory. Special teachers of French, German, Art, Music and Calisthenics.
Gymnasium
In-door play-room and bowling alleys for rainy days. Large out-door play grounds.
EMELYN P. HARTRIDGE, A. B., Principal.
8 17 tf

Mr. Leal's School
FOR BOYS
will RE-OPEN on
TUESDAY, SEPTEMBER 20TH.
Main school prepares boys for college. Junior Department cares for boys from nine to thirteen years of age.
Teachers all men and all college graduates.
Full information may be obtained from the principal, JOHN LEAL.

GEO. C. M. SMITH
Former member of the Philharmonic Orchester of Leipsic, Germany.
Violin Instructions
Based upon five years study in Germany, France and Italy.
Fifth Season
51 Craig Place Plainfield, N. J.
Tel. 740-J 9 10 1m

PLAINFIELD SEMINARY
A Private School for Girls
Will Re-open on
Thursday, September 22nd
Primary and Academic Departments
College Preparatory
Isabel S. Arnold - Principal

JOSEPH McINTYRE
[Director McIntyre Concerts]
Teacher of Singing and Piano
In PLAINFIELD MONDAYS and THURSDAYS
317 FRANKLIN PL. TEL. 513-J
New York Studio, Carnegie Hall
Personal Address—45 Convent Ave. (W. 130th St.)
9 13 3mos

Mrs. Mc Neill Hopcraft
has re-opened her Studio in the BABCOCK BUILDING
for instruction in Singing and the Speaking Voice
9 17 1mo

FIFTEENTH SEASON
MR. FREDERICK F. DAWES
Assistant Teacher with Mr. T. George Dodworth, 12 East 49th Street, New York
CLASSES FOR
Dancing and Polite Training
at SEMINARY HALL, PLAINFIELD, N. J.
Commencing Tuesday, Oct. 11, 1910. 9 26 2m

SIGNOR NINO FERNANDO TETAMO
One of the leading European masters. Piano, Vocal, Opera and Concert repertoire. For terms apply 19 Somerset place. 9 26 6

New Jersey Central

Trains Leave Plainfield

For New York—2.16, 3.41, 5.41, 5.36, 6.00, 6.27, 6.55, 7.25, 7.28, 7.45, 7.46, 7.55, 8.00, 8.11, 8.30, 8.36, 8.43, 9.25, 9.59, 10.55, 11.52 a. m., 12.00, 12.19, 12.42, 1.09, 1.27, 2.32, 2.44, 3.09, 3.50, 4.12, 4.43, 5.53, 6.29, 6.45, 7.09, 7.33, 8.27, 9.27, 9.40, 10.15, 10.36, 11.28 p. m. Sunday—2.10, 3.41, 5.41, 7.23, 7.58, 8.52, 9.34, 9.45, 10.32, 11.52 a. m., 12.40, 1.09, 1.24, 2.01, 2.41, 3.09, 3.24, 4.29, 5.41, 6.35, 6.48, 8.13, 8.27, 8.35, 9.42, 10.28, 10.36 p. m.

For Newark—5.36, 6.27, 6.55, 7.07, 7.28, 7.46, 8.12, 8.36, 8.43, 9.29, 9.59, 10.55, 12.00 a. m., 12.42, 1.27, 2.32, 3.09, 4.13, 4.43, 5.53, 6.29, 7.38, 8.27, 9.40 p. m. Sunday—2.23, 8.52, 9.34, 9.45, 10.32 a. m., 12.40, 1.24, 2.01, 2.41, 3.24, 4.29, 5.41, 6.48, 8.13, 9.42, 10.36 p. m.

For Easton, Bethlehem, Allentown and Mauch Chunk—11.23 p. m. 5.18, 8.17, 9.43 a. m., 2.00, 5.23, 5.46, (6.37 p. m., Easton only). Sundays—5.45 a. m., 1.58, 5.46, 7.05 p. m.

For Wilkesbarre and Scranton—5.18, 9.43 a. m., 5.46 p. m. Sundays—5.45, 10.29 a. m., 5.46 p. m.

For Long Branch and Asbury Park, etc., 3.41, 7.46, 10.55 a. m., (1.27 Saturday only), 4.43, 5.53, 11.28 p. m. Sundays—3.37, 8.52 a. m., 3.24, 8.13 p. m.

For Lakewood and Atlantic City—3.41, 9.29 a. m., (12.42 Saturdays only), 1.27, 3.09, 3.50 p. m. Sundays—(7.23 Lakewood only), 9.45 a. m., 2.01 p. m.

For Philadelphia—7.13, 7.39, 8.45, 9.13, 10.43 a. m., 12.13, 12.42, 1.39, 2.14, 3.45, 5.13, 6.44, 7.43, 8.50, 9.46 p. m., 1.20 night. Sundays—5.45, 8.45, 9.53, 10.39, 10.43, 11.42 a. m., 12.42, 1.44, 2.45, 3.42, 4.55, 5.39, 6.44, 7.43, 8.50, 9.46 p. m., 11.25, 1.20 night.

For Baltimore and Washington. Daily—8.45, 10.43 a. m., 12.42, 2.45, 6.44, 7.43 p. m.

W. G. BESLER, Vice Pres. & Gen. Mgr. W. C. HOPE, Gen. Pass. Agt.

FRANK NEIDIG'S
LINCOLN MEAT MARKET
Fine Meats, Vegetables, Oysters and Heinz's "57."
94 Somerset St.
Telephone—781.

William H. Pope,
ELECTRICIAN
All kinds of Electrical Work done at Reasonable Prices.
116 NORTH AVENUE

PAINTERS AND DECORATORS.

Take a Look in our Window
and you will be convinced that the latest in interior work—Aerochrome Washable Wall Decoration—is very handsome and effective.
Woolston & Buckle
Painters and Decorators
143 NORTH AVENUE.

THE REASON
I have the confidence of the public is because I never take a contract at a figure too low to enable me to do the work properly and give permanent satisfaction to the customer. It may cost you a little more in the beginning, but a great deal less in the end.
James C. Hansen
Decorator, Paper Hanger & Painter
Dealer in Wall Paper, Paints, Oils, Glass, &c., &c.
141 East Front St. Tel. Call 346

M. WARREN
PAINTER, DECORATOR and PAPERHANGER
85 SOMERSET ST.,
opposite Sangerbund Hall.

Vail
JEWELER AND OPTICIAN
103 Park Ave.,
calls your attention to his
Rimless Glasses.
They Look Good and Yoh See Good.

Advertisements
—FOR—
New York Herald,
World, Times, Sun, Journal, Telegram, American, Brooklyn Eagle
—and—
Newark Evening News
Received at
The Daily Press
AT REGULAR OFFICE RATES.

For $1.50
per month we will clean and press 4 suits and one overcoat. Call for them and deliver the same. Payable $1.50 per month.
Repairing and altering neatly done.
Suits to order $20 and up.
Howard W. Cobbs
(Successor to Leslie M. Cobbs.)
146 E. 5TH St. 'Phone 461-L
near Woman's Exchange.

SMALLEY BROS.
147 North Avenue.
BUTCHERS
CHOICE MEATS.
GAME IN SEASON.
ROASTING AND BROILING CHICKENS A SPECIALTY.
Orders called for and delivered.
Telephone 82-A.

A. H. ENANDER
Sanitary Plumbing. Gas Fitting, Steam and Hot Water Heating.
Contractor for Sewer Connections.
125 WATCHUNG AVE.

John Lo Presti's
405 Watchung Avenue.
Come and try our Home-made Ice Cream, delivered to any part of the city.
Fruit and Confectionery.
Cigars and Tobacco.
'Phone 440-J.

Central R. R. News Stands.
You can get it at the C. R. R. News Stands, both depots, Plainfield Daily Press and Elizabeth Journal on sale at both stands, Philadelphia Morning, Evening and Sunday Papers. Largest assortment of Magazines and Weekly Papers in the city. Back numbers procured. Brooklyn Papers, English Publications. Daily and Sunday Papers delivered. Orders left at stand receive prompt attention. Open Sundays.

Hodge's Pharmacy.
Y. M. C. A. Building.
BELLE MEAD SWEETS.
Tel. 62

The Sliman Woman Is Winning
The day of the slim woman's triumph has arrived. "The thinner one is the more stylish," say the dressmakers.
This would have been sad news for the fat woman a year ago. She would have had to try dieting or exercise. Nowadays, however, the woman who is too fat for the styles goes to a druggist and gets a case of Marmola Prescription Tablets, one of which she takes after each meal and at bedtime and so reduces her superfluous flesh quickly.
These tablets, being made in accordance with the famous prescription, are perfectly harmless, and they are, also, the most economical preparation a person can buy, for they cost only 75 cents a large case, one of which is frequently enough to start a person to losing fat at the rate of 12 or 14 ounces a day. Pretty nearly every druggist keeps this tablet in stock, but should yours be sold out, you can easily obtain a case by sending to the makers, the Marmola Company, 985 Farmer Bldg., Detroit, Mich.

INDEPENDENT and IMPERIAL TIRES DE LUXE
Wrapped Type Moulded Type
By a secret process it has become possible to manufacture these unsurpassed Tires, at the money-saving prices indicated by the following table. Terms spot cash.

Size.	Unguaranteed price.	Guaranteed price.	Regular price.
28x3	11.79	14.69	21.95
30x3	12.66	15.83	23.55
30x3½	18.66	23.33	31.10
32x3½	19.80	24.75	33.00
34x3½	21.60	27.00	36.00
30x4	25.26	31.64	42.00
31x4	26.16	32.70	44.35
32x4	27.12	33.90	45.15
33x4	28.14	35.18	46.90
34x4	28.98	36.23	48.30
36x4	30.87	38.59	51.45
34x4½	36.23	45.29	61.30

Flaps for Q. D. Clinchers $1 50 extra
Clinchers, Dunlop and Q.D. Clinchers Inner Tubes 35% from Regular Prices Elsewhere
STANDARD TIRE VULCANIZING CO.
118 Madison Ave.
Jackson Building
Phone 419

JOS. F. BURKE
718 Monroe Ave. Tel. 145-R.
Successor to Mrs. John Brown
General Contractor and Grader
Cesspools and Vaults Cleaned
Satisfaction Guaranteed.
Positively the only odorless Excavator in the City.
Estimates cheerfully given.
Leave orders at J. T. Vail's, North avenue., 'Phone 204.
Postoffice Box 718.
For prices address
FRANK BURKE, Manager.
825 W Third St. Tel. 1306-W.

Notice to Owners and Paperhangers
I have bought out a large dealer in wallpaper who had to have money and will sell the stock at from four cents per roll up, or I will paper your rooms for $4.00 up; furnish everything. You will have one-half million papers to select from. Come any time from 7 a. m. to 9 p. m. Saturdays 12 m.
J. NATHANSON,
Painter and Paperhanger
107 Watchung Avenue,
Near Front Street

Hoagland's Express
Careful Furniture Moving
Experienced and Competent Men.
Office 205 Park Av Tel. 833-w
Home Tel. 648-L.

PARQUET & HARDWOOD FLOORS
Old Floors Refinished
GEO. E. WATT
150 North Ave. Tel. 333-w

JOHN WIRTH
(Successor to Henry Liefke.)
BAKERY AND CONFECTIONERY
201-203 West Front St. Tel. 728
Orders delivered at short notice.

J. C. POPE & CO.,
INSURANCE AGENTS
119 E. Front St Plainfield, N. J.

E. B. Maynard's
Tonsorial Parlors. Electrical Massage for face and hair. First-class work. Children's Hair Cutting a Specialty. Tel. No. 754-R.
141 NORTH AVENUE.

McCULLOUGH'S STEAM MILL,
21 Steiner place, North Plainfield, N. J.
R. McCULLOUGH, Prop.
Sash, Blinds, Doors, Mouldings, Scroll Sawing, Turning etc.
Estimates cheerfully furnished.

—The Press Want ads. Try them. Pay.

CHINA IN STATE OF DECAY

Ruin Seen Everywhere, and No Attempt Made to Stay the Ravages of Time.

"Along the road—and this is characteristic—nothing is being repaired," writes the Peking correspondent of the London Times. "It is the national failing to spend nothing on repairs, to build and then leave the building to fall gradually into decay and ruin. Nor is anything cleaned, and the squalor that is a feature even of the imperial palace in Peking is most extraordinary. A few miles out of Honanfu there is a fine stone bridge of five arches; but the piers are falling away, the parapet has disappeared, and the flagstones with which it is paved have great gaps and hollows, so that the cart rumbles and crashes and bumps across it in a way that would break any but a Chinese springless cart. To repair is no one's business."

At another stage of his journey he remarks: "Perhaps to some extent the anticipated coming of a railway, which will kill the present cart traffic, may account for the shocking condition of the native inns. With railway extension in the air, there is no inducement for the innkeeper to spend money on the upkeep of his hovel. Nothing is repaired, their filth and squalor are amazing. In the inn yard the well has its mouth below the level of the soil, so that water which is spilt may flow back into the well and carry with it the surface drainage.

"A doctor must notice the prevalence of consumption. To the universal habit of expectoration on the floor, the exclusion of air, and the absence of drainage this prevalence must be due."

SEEK TO TERRIFY ENEMIES

Insects, Physically Unable to "Put Up Fight," Resort to All Sorts of Schemes.

It is generally believed that many animals, especially insects, assume what is called a "terrifying attitude," by means of which they escape their natural enemies. In the Zoological "Jahrbuch" Mr. Arnold Japha describes the "terrifying attitude" of the hawk-eyed moth.

During the day this insect sits with folded wings on the willow, or other tree. The eye spot and the rose-red part of the wings are hidden, and the moth looks like a group of dried willow leaves. This is its protective attitude, by which it wishes to escape observation. But if disturbed, it immediately assumes the "terrifying attitude." The eye spot and red are displayed, thorax arched, abdomen curved up. This is accompanied by a protruding and retracting of the front of the body.

The movement lasts some few seconds, or half a minute. This is thought to frighten the moth's enemies. The eye spot may suggest the eye of some larger animal, while the energetic motion may give the impression that the enemy itself is about to be seized and devoured.

But does the moth's "terrifying attitude" really frighten its enemies, and allow it to escape; Standfuss tried some experiments with a view to settling this point. He gave specimens of the moth to nightingale, red-breast, black-cap and other birds. Four out of five were obviously frightened when the moth assumed the "terrifying attitude," and left it alone after one trial.

In the Olden Days.

Gaillard Hunt describes the social graces of Dolly Madison and her First Drawing-Room, in the June Harper's, and recalls that those were the days when the society of the nation was upheld on the foundation of two principles. "One was that a man of high rank in the public service was entitled to high rank in private life. Everybody was proud of the new republic and thought it an honor to associate with those who guided its destinies. The other was that members of families who had always occupied prominence in private life should continue in their position. It was not until the next generation that the political doctrine of the equality of men was construed to require a removal of the barriers which separated groups of people in private life."

Fine for Tabby.

A middle-aged Washington maiden possesses a cat that is the light of her eyes. Life is a gray misery when household duties compel her shopping far from the adored tabby. But love has found a way. She has built two little bags, one of woolen for winter wear, warm and cosy as a pocket; the other of netting mesh for warm weather. In each she has crocheted or quilted, or however women work such things, a neat circular window for light and comfort.

Any day she may be seen in the shopping district, smiling, for hanging at her belt is a bag from which a comfortable cat looks contemptuously out upon a walking world and placidly views the passing show.

Perfectly Easy.

"See here, my man," said the philanthropist who was doing an investigating stunt on his own account, "you are an interesting puzzle to me."

"Is that so?" queried the other.

"Yes, it's so," answered the party of the philanthropy part. "You are too honest to steal, too proud to beg, and too lazy to work. How do you manage to live?"

"Oh," was the reply, "I get trusted."